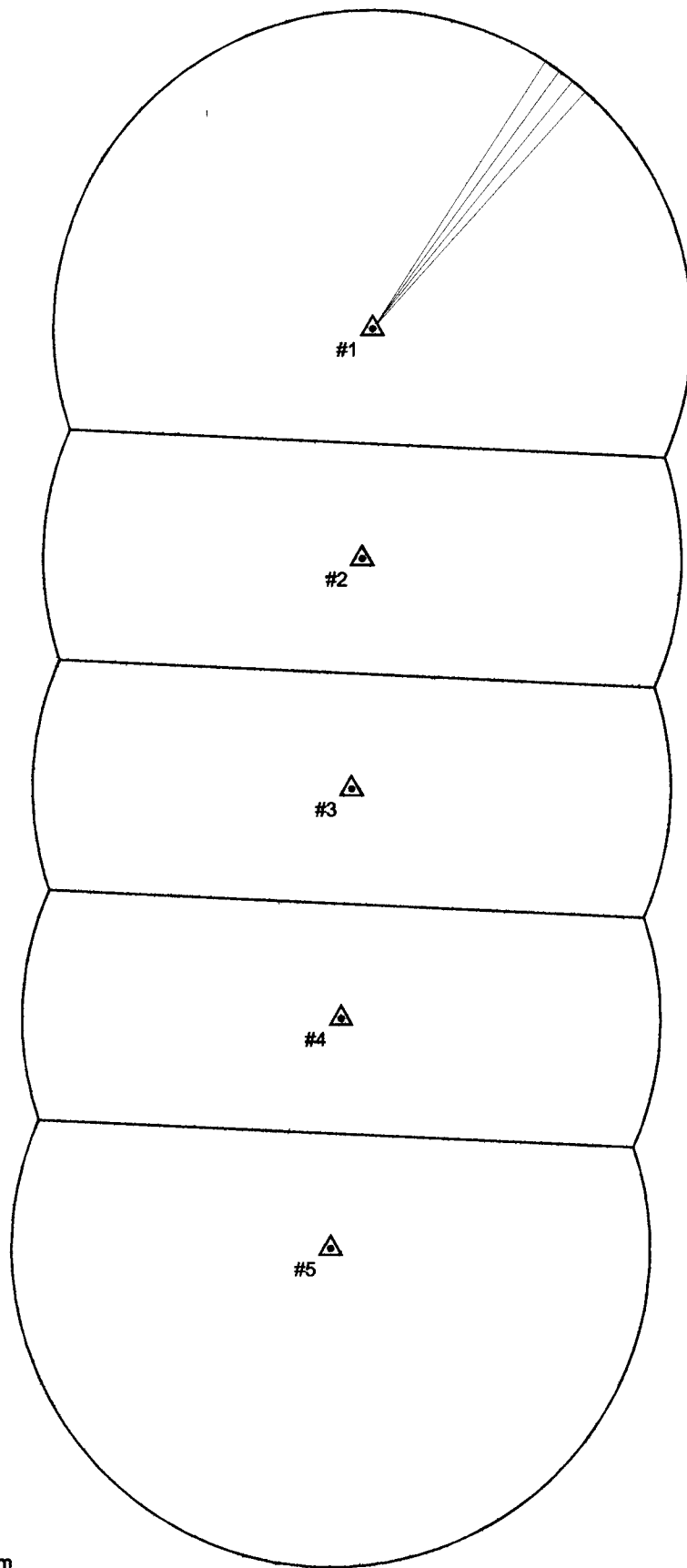

EXHIBIT 10.0  
(Page 1 of 3)

SITE INFORMATION  
Cornerstone Church, Inc.  
Rossford, OH

The proposed WDMN daytime facilities will operate from the transmitter site authorized by construction permit BMJP-20001023AEK for nighttime operation by WDMN and will utilize the same five towers authorized for nighttime operation by this construction permit. This site is located on the north side of Five Points Road, 225.3 meters west of Ault Road in Perrysburg Township, Wood County, Ohio. Figure 10.0.0 is a horizontal plan view showing the placement of the towers on this site. Figure 10.0.1 is a topographic map showing the location of this site. It should be noted that no site photographs are included in the attached application since photographs of this transmitter site were included as a part of the application for the above referenced construction permit for nighttime operation from this site.

There is one AM station located within 3.2 kilometers of this site. This station is WJYM - Bowling Green, Ohio which operates on 730 kHz. As a part of the construction of the proposed WDMN antenna system, appropriate steps will be taken to insure that the construction of the proposed facilities will have no adverse impact on the operation of WJYM, as required by Section 73.1692 of the FCC Rules.



NORTH



#1

#2

#3

#4

#5

EXTENT OF  
GROUND  
SYSTEM

1" = 50m

CARL E. SMITH CONSULTING ENGINEERS  
2324 N. CLEVE-MASS RD., BOX 807  
BATH, OHIO 44210-0807  
(330) 659-4440

182.8°

FIG. 10.0.0

HORIZONTAL PLAN VIEW

CONERSTONE CHURCH, INC.  
ROSSFORD, OH

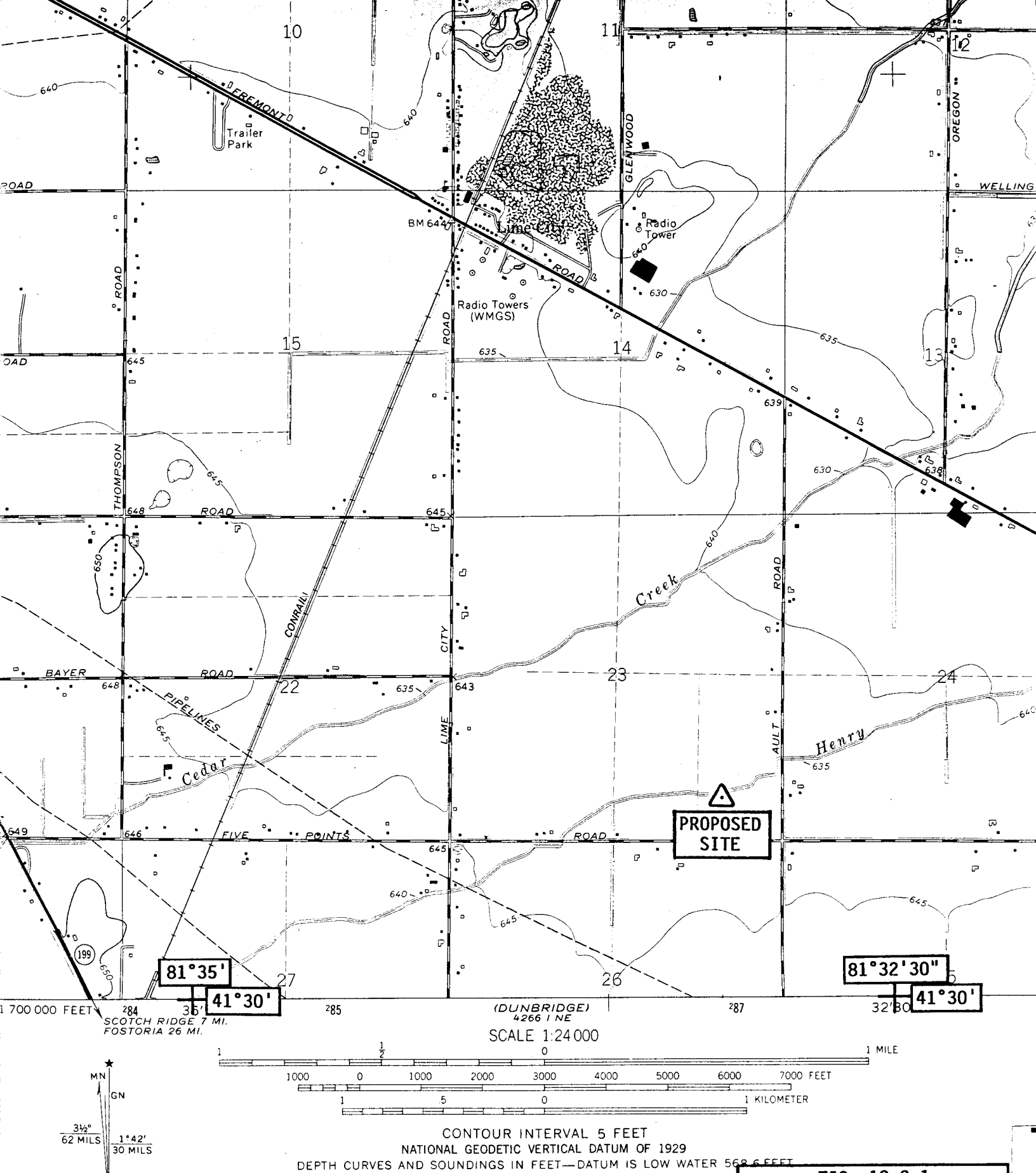

FIG. 10.0.1

TOPOGRAPHIC MAP  
SHOWING PROPOSED SITE

Cornersstone Church, Inc.  
Rossford, OH

CARL E. SMITH CONSULTING ENGINEERS  
2324 N. CLEVE-MASS RD., BOX 807  
BATH, OHIO 44210-0807  
330/659-4440

FOR SALE BY U.S. GEOLOGICAL SURVEY  
COLORADO 80225, OR RESTON, VIRGINIA 22092  
TOPOGRAPHIC MAPS AND SYMBOLS IS AVAILABLE