

EXHIBIT 13

Waiver Request of Section 74.1204
W201BJ Minor Displacement Channel 217
Athens, GA 27 Watts ERP
March 2011
Calvary Chapel of Twin Falls, Inc.

The proposed site is contained entirely inside the service contour of second-adjacent FM Station WUGA Athens

WUGA

The proposed site is contained entirely inside the service contour of second-adjacent FM Station WUGA, 219A, 6kW, Athens, GA. The level of least arriving protected F(50,50) signal is 74.7-dBu and using the U/D method for calculating proposed interference, the interfering contour is 114.7-dBu (free-space contour method employed). The interfering signal would, in the worst case at the maximum radial, extend 68 meters, or 223 feet, from the center of radiation, which is proposed at 56 meters, or 185 feet AGL. Attached is a portion of the USGS Athens West (GA) Quadrangle showing the site is located next to railroad tracks, a 4 lane road and baseball fields. The tower is a monopole located on East Campus Rd, and is fully fenced. There are equipment buildings located within the fence. The interfering contour begins at 56 meters, or 185 feet above the ground and permeates out from the tower with its maximum point on the ground at 125 feet in all directions. Located to the west, at approximately 290 degrees, is a single family residence, 155.3 feet from the base of the tower (shown in attachment – google earth picture). The interference contour does not touch the residence at any point, as evidenced on the attached drawing. No residences, businesses or major roadways are located within this interference contour. Calvary Chapel of Twin Falls, Inc. respectfully requests a waiver of the FM translator contour overlap regulations with respect to second-adjacent FM Station WUGA.

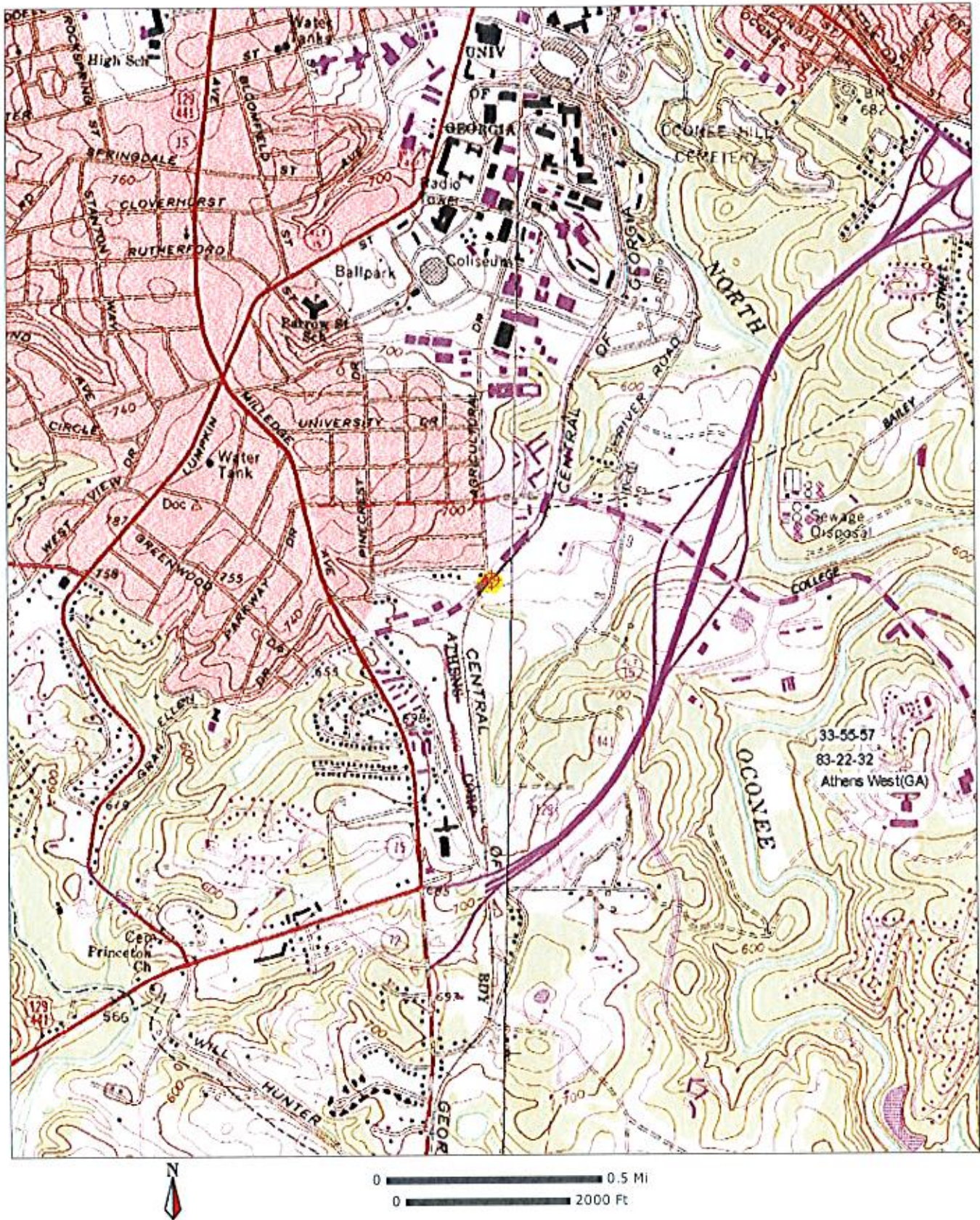

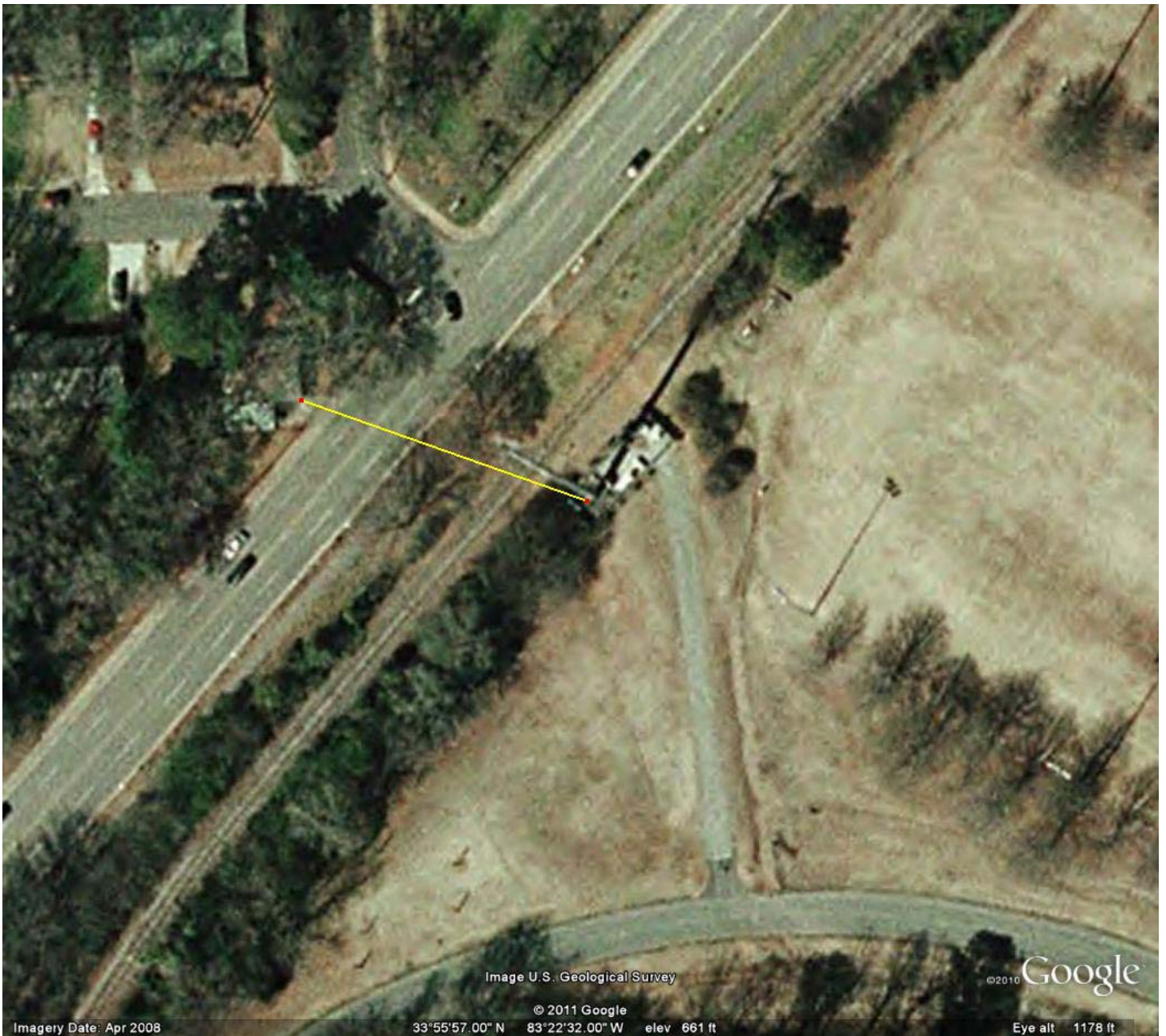

Image U.S. Geological Survey

© 2011 Google

33°55'57.00" N 83°22'32.00" W elev 661 ft

©2010 Google

Eye alt 1178 ft

VERTICAL PLANE SKETCH ATHENS, GA

