

## Exhibit 23.1 - Copy of Existing Antenna Structure Registration

### Registration Detail

Reg Number	1007196	Status	Constructed
File Number	A0581996	Constructed	02/14/1996
FAA Study	93-AGL-3371-OE	EMI	No
FAA Issue Date	12/14/1993	NEPA	No

### Antenna Structure

Structure Type TOWER - Free standing or Guyed Structure used for Communications Purposes

#### Location (in NAD83 Coordinates)

Lat/Long 43-10-56.0 N 084-27-03.0 W 7528 S RANSOM RD 1 MI E  
City, State ASHLEY , MI

Center of  
AM Array

#### Heights (meters)

Elevation of Site Above Mean Sea Level	Overall Height Above Ground (AGL)
201.2	133.8
Overall Height Above Mean Sea Level	Overall Height Above Ground w/o Appurtenances
335.0	121.9

### Painting and Lighting Specifications

FAA Chapters 3, 4, 5, 13  
Paint and Light in Accordance with FAA Circular Number 70/7460-1H

### Owner & Contact Information

FRN	0014509764	Licensee ID	L01142576
-----	------------	-------------	-----------

#### Owner

Krol Communications, Inc. = WJSZ FM 92.5	P: (000)000-0000
Attention To: Rod Krol	E:
103 North Washington	
OWOSSO , MI 48867	

#### Contact

P:  
E:

### Last Action Status

Status	Constructed	Received	01/29/2008
Purpose	Notification	Entered	01/29/2008
Mode	Interactive		

### Related Applications

01/29/2008	A0581995 - Modification (MD)
01/29/2008	A0581996 - Notification (NT)
12/04/2007	A0570592 - Admin Update (AU)
	Related applications (4)



## Exhibit 23.2

### Vertical Plan of Antenna System

The site is located at 7528 S. Ransom Rd., 1 mile east of the city of Ashley, Gratiot County, Michigan.

#### Site Location (NAD 27)

NL: 43° 10' 56"

WL: 84° 27' 03"

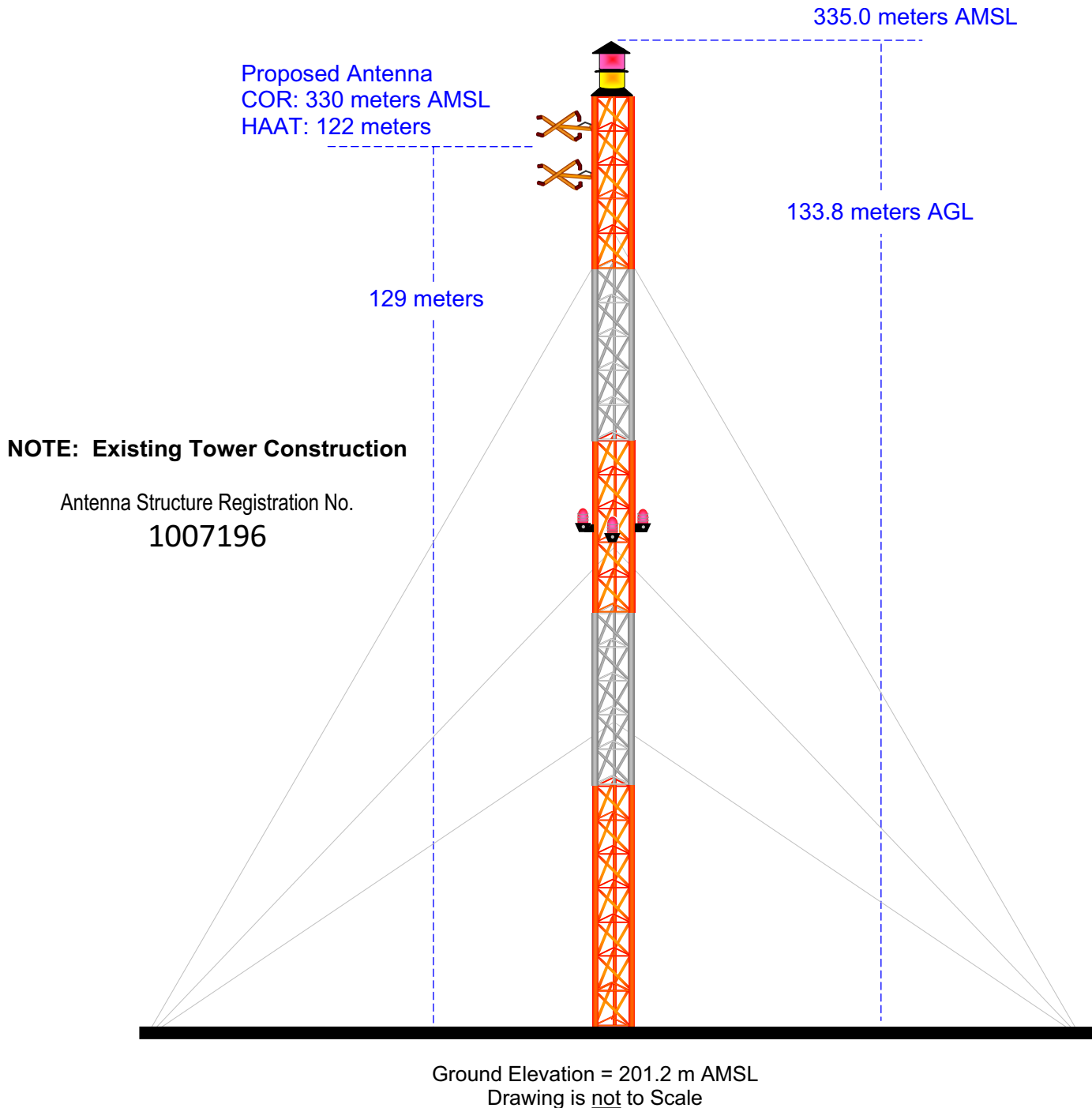

**MUNN-REESE, INC.**

Broadcast Engineering Consultants  
Coldwater, MI 49036

## EXHIBIT 23.3

### PROPOSED FM OPERATING SPECIFICATIONS

---

**Applicant:** KROL Communications, Inc.

**Call:** WJSZ(FM)

**City of License:** Ashley, MI

**Frequency:** 92.5 MHz    **Channel:** 223A    **ERP:** 4.0 kW    **HAAT:** 122 M

**Transmitter Location:** The site is located at 7528 S. Ransom Rd., 1 mile east of Ashley, MI

**City:** Ashley

**County:** Gratiot

**State:** Michigan

**Site Coordinates:** NL: 43° 10' 56"    /    WL: 84° 27' 03"

**Tower Registration Number:** 1007196

**Proposed Operation:** Class A

**Effective Radiated Power:** 4.0 kW (H)                      4.0 kW (V)

**Height of Antenna Radiation Center Above:**

	<u>Average Terrain</u>	<u>Mean Sea Level</u>	<u>Ground</u>
Horizontal	122 meters	330 meters	129 meters
Vertical	122 meters	330 meters	129 Meters

**Elevation of Tower Site :** 201.2 Meters AMSL

**Overall Height of Structure Above Ground :** 133.8 Meters AGL

**Overall Height of Structure Above Mean Sea Level:** 335.0 Meters AMSL

**WJSZ.P**  
Proposed Operation  
Latitude: 43-10-56 N  
Longitude: 084-27-03 W  
ERP: 4.00 kW  
HAAT: 122.0 m  
Channel: 223  
Frequency: 92.5 MHz  
AMSL Height: 330.0 m  
Horiz. Pattern: Directional  
Vert. Pattern: No  
Prop Model: None

**70 dBu Contour**  
Total Population: 10,538  
Total Area: 763.83 sq. km

**60 dBu Contour**  
Total Population: 59,878  
Total Area: 2359.52 sq. km

## Exhibit 23.4 (As Amended) Present & Proposed Service Contour Study

