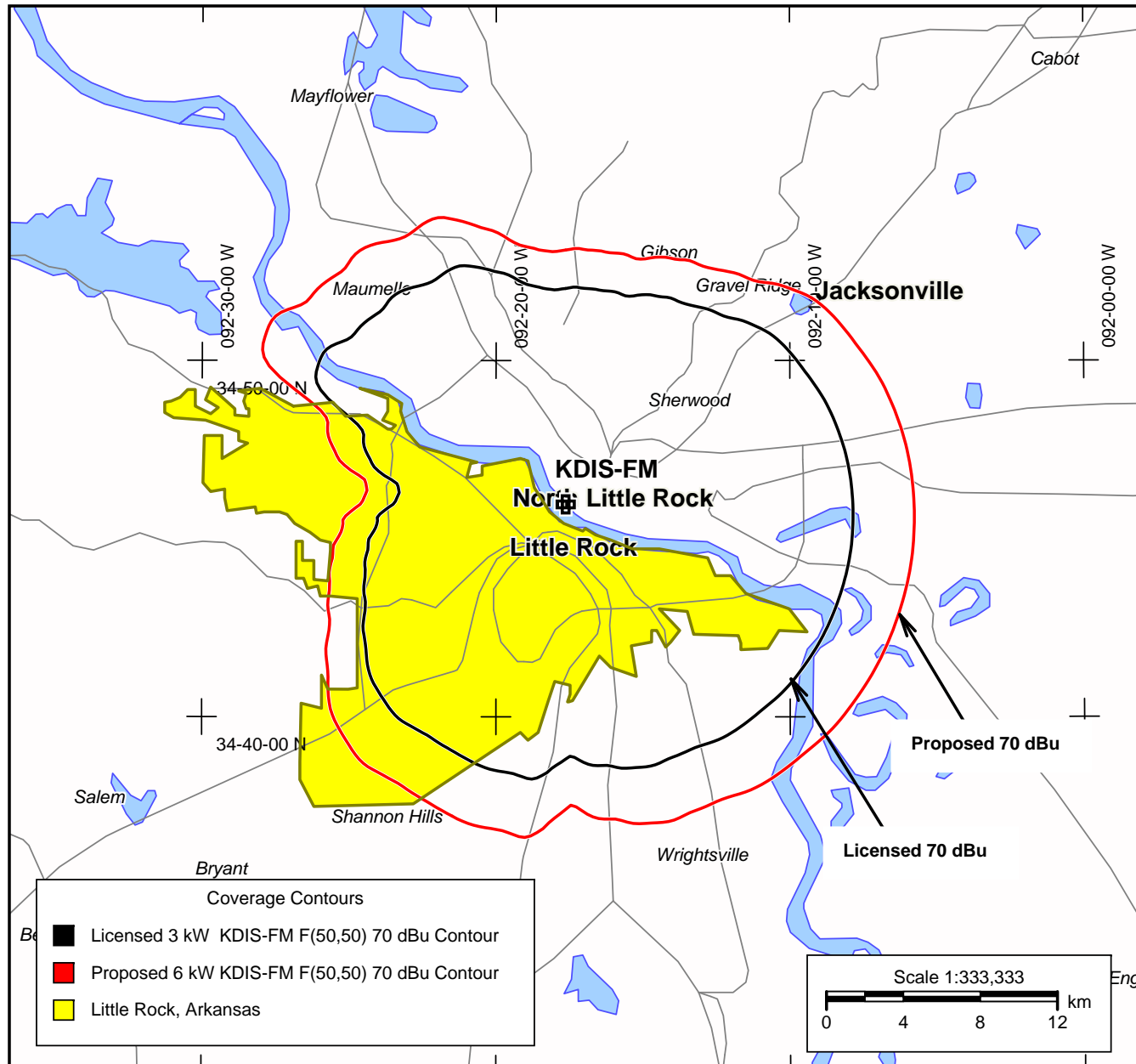

Exhibit 28 - KDIS-FM FCC Form 301 Application for Construction Permit



Community of License Coverage

KDIS-FM covers a larger percentage of the community of license, Little Rock, Arkansas with the proposed 6 kW ERP 70 dBu contour than it does presently with the licensed 70 dBu contour.



KDIS-FM

Little Rock, AR
BLH19920831KC
Channel: 258A
Latitude: 34-45-58 N
Longitude: 092-17-38 W
ERP: 3.00 kW
HAAT 95.0 m
Frequency: 99.5 MHz
AMSL Height: 197.0 m
Elevation: 76.0 m
Horiz. Pattern: Omni
Study Date: 11/20/2013

KDIS-APP

Little Rock, AR
BLH19920831KC
Channel: 258A
Latitude: 34-45-58 N
Longitude: 092-17-38 W
ERP: 6.00 kW
HAAT 95.0 m
Frequency: 99.5 MHz
AMSL Height: 197.0 m
Elevation: 76.0 m
Horiz. Pattern: Omni
Study Date: 11/20/2013