

**Exhibit 15.1 - Copy of Existing
Antenna Structure Registration****Registration Detail**

Reg Number	1031841	Status	Constructed
File Number	A0446107	Constructed	09/01/1960
FAA Study	2002-AGL-5612-OE	EMI	No
FAA Issue Date	11/26/2002	NEPA	No

Antenna Structure

Structure Type TOWER - Free standing or Guyed Structure used for Communications Purposes

Location (in NAD83 Coordinates)

Lat/Long 44-16-33.2 N 085-42-48.7 W 4272 SOUTH 11-1/4 MILE ROAD

City, State SLAGLE TOWNSHIP , MI

Center of
AM Array**Heights (meters)**

Elevation of Site Above Mean Sea Level	Overall Height Above Ground (AGL)
434.0	342.9
Overall Height Above Mean Sea Level	Overall Height Above Ground w/o Appurtenances
776.9	342.9

Painting and Lighting Specifications

FCC Paragraphs 1, 3, 8, 17, 21

Owner & Contact Information

FRN	0003733185	Licensee ID	L00025024
-----	------------	-------------	-----------

Owner

WPBN/WTOM LICENSE SUBSIDIARY INC
 Attention To: David Swietlicki
 8518 M72 West
 P.O. Box 546
 TRAVERSE CITY , MI 49684

P: (231)947-7770
 E: d.swietlicki@raycommedia.com

Contact

Fitz , William H Esq
 1201 Pennsylvania Avenue, N.W.
 Washington , DC 20004-2401

P: (202)662-5120
 E: wfitz@cov.com

Last Action Status

Status	Constructed	Received	05/10/2005
Purpose	Admin Update	Entered	05/10/2005
Mode	Interactive		

Related Applications

05/10/2005	A0446104 - Notification (NT)
05/10/2005	A0446107 - Admin Update (AU)
12/01/2004	A0415761 - Modification (MD)
	Related applications (5)

Exhibit 15.2

Vertical Plan of Antenna System

The site is located at 4272 South 11¼ Mile Road,
Slagle Township, Wexford County, Michigan.

Site Location (NAD 27)

NL: 44° 16' 33"

WL: 85° 42' 48"

(44-16-33.2 NL; 85-42-48.7 WL NAD 83)

NOTE: Existing Tower Construction

Antenna Structure Registration No.

1031841

Proposed Antenna

COR: 659 meters AMSL

HAAT: 311 meters (NED 03 SEC)

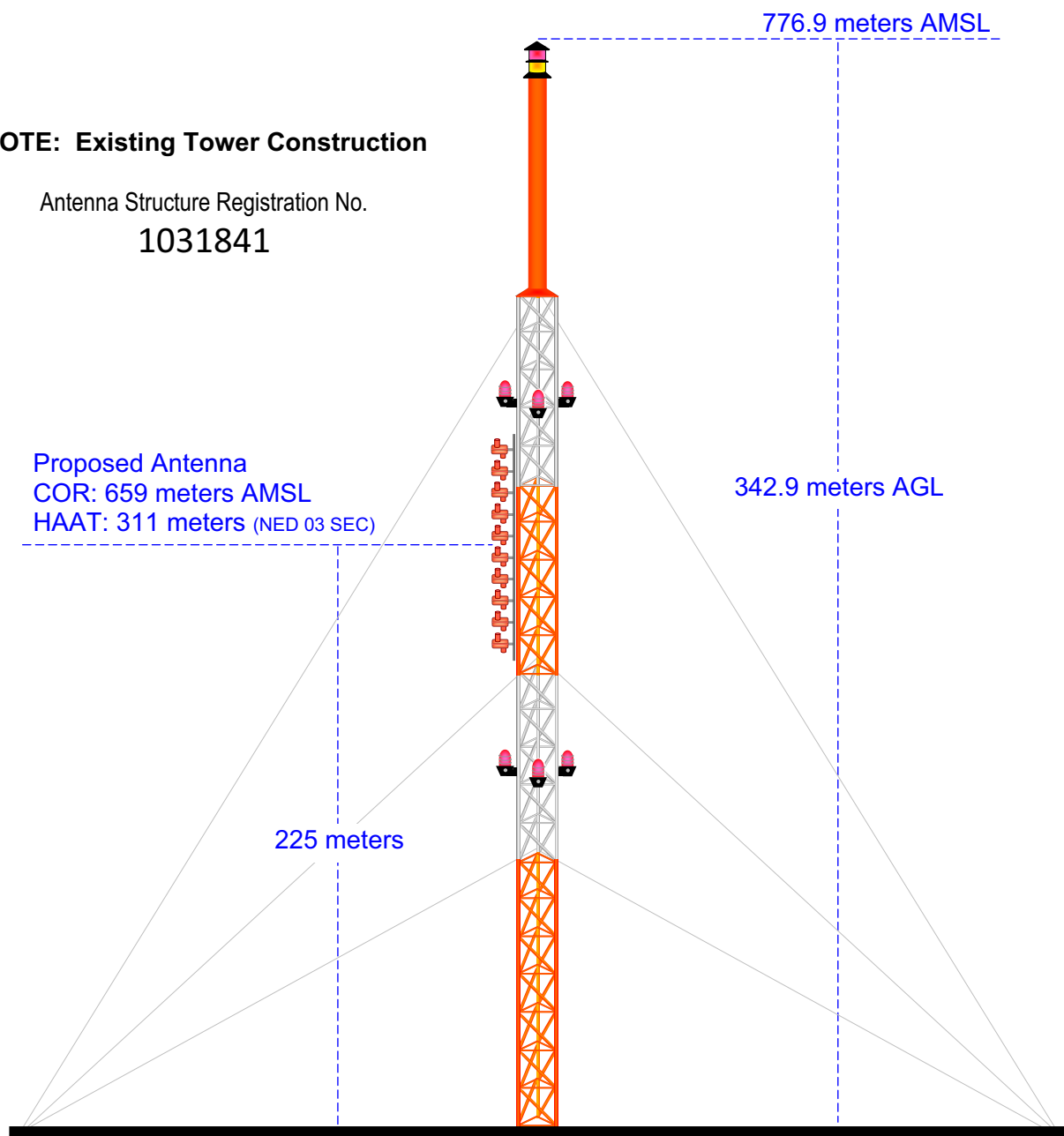

Ground Elevation = 434.0 m AMSL

Drawing is not to Scale

MUNN-REESE, INC.

Broadcast Engineering Consultants
Coldwater, MI 49036

Exhibit 15.3

Proposed FM Operating Specifications

Applicant: West Central Michigan Media Ministries

Call: WGCP(FM)

City of License: Cadillac, MI

Frequency: 91.9 MHz **Channel:** 220C3 **ERP:** 2.1 kW **HAAT:** 311 M

Transmitter Location: The site is located at 4272 South 11¼ Mile Road

Township: Slagle

County: Wexford

State: Michigan

Site Coordinates: NL: 44° 16' 33" / WL: 85° 42' 48"

Tower Registration Number: 1031841

Proposed Operation: Class C3

Effective Radiated Power: 2.1 kW (H) 2.1 kW (V)

Height of Antenna Radiation Center Above:

	<u>Average Terrain</u>	<u>Mean Sea Level</u>	<u>Ground</u>
Horizontal	311 meters	659 meters	225 meters
Vertical	311 meters	659 meters	225 Meters

Elevation of Tower Site : 434.0 Meters AMSL

Overall Height of Structure Above Ground : 342.9 Meters AGL

Overall Height of Structure Above Mean Sea Level: 776.9 Meters AMSL



NED 03 SEC Terrain Database
US Census 2010 PL Database

Exhibit 15.4 Present vs. Proposed Service Contour Study

WGCP.P
Proposed Operation
Latitude: 44-16-33 N
Longitude: 085-42-48 W
ERP: 2.10 kW
Channel: 220
Frequency: 91.9 MHz
AMSL Height: 659.0 m
Horiz. Pattern: Omni
Vert. Pattern: No
Prop Model: None

60 dBu F(50:50) Contour
Total Population: 58,185
Total Area: 4,431 sq. km

WGCP.L
BLED20091201ASN
Latitude: 44-17-08 N
Longitude: 085-29-20 W
ERP: 2.10 kW
Channel: 220
Frequency: 91.9 MHz
AMSL Height: 449.0 m
Horiz. Pattern: Directional
Vert. Pattern: No
Prop Model: None

60 dBu F(50:50) Contour
Total Population: 23,117
Total Area: 559 sq. km

