



KOHLI & KALIHHER ASSOCIATES, INC.
ENGINEERS AND SURVEYORS

Founded 1946 - O.C. Kohli (1902-1960) - S.E. Kaliher (1910-1969)

419-227-1135

Fax: 419-227-4674

kk@KohliKaliher.com

www.KohliKaliher.com

2244 Baton Rouge Ave., Lima, Ohio 45805

July 18, 2018

To the attention of:
Ms. Susan O'Coy
EMF Broadcasting
5700 West Oaks Boulevard
Rocklin, CA 95765
SO'Coy@kloveair1.com

SURVEYOR'S REPORT AND CERTIFICATION

I hereby certify that on the afternoon of July 18, 2018, I performed a field inspection at the WVLO Tower Site off Hume Road near Lima, Ohio. The purpose of this field inspection was to confirm that a newly installed antenna was pointed from the tower in a true north (astronomic north) direction.

Based on my best visual observation from ground level, I can confirm that this antenna was installed as intended at an azimuth of zero degrees (true north). It should be noted that a true north azimuth line was originally monumented on June 21, 2017, and by use of GPS instrumentation, I was able to confirm that the "T-post set along Hume Road" (see attached drawing copy designated "Exhibit A") had not been disturbed. Thus, the contractor performing the installation was able to use a monumented backsight that was in its correct position.

Michael G. Buettner, P.S.
Ohio Registered Surveyor No. 6881

Calculations For WVLO TOWER SITE
OFF HUME ROAD NEAR LIMA, OHIO

Computed By MGB Date JUNE 21, 2017 Sheet 1 of 1

Checked By BWS Date "

⚠ ADDENDA BY MGB = JULY 19, 2018

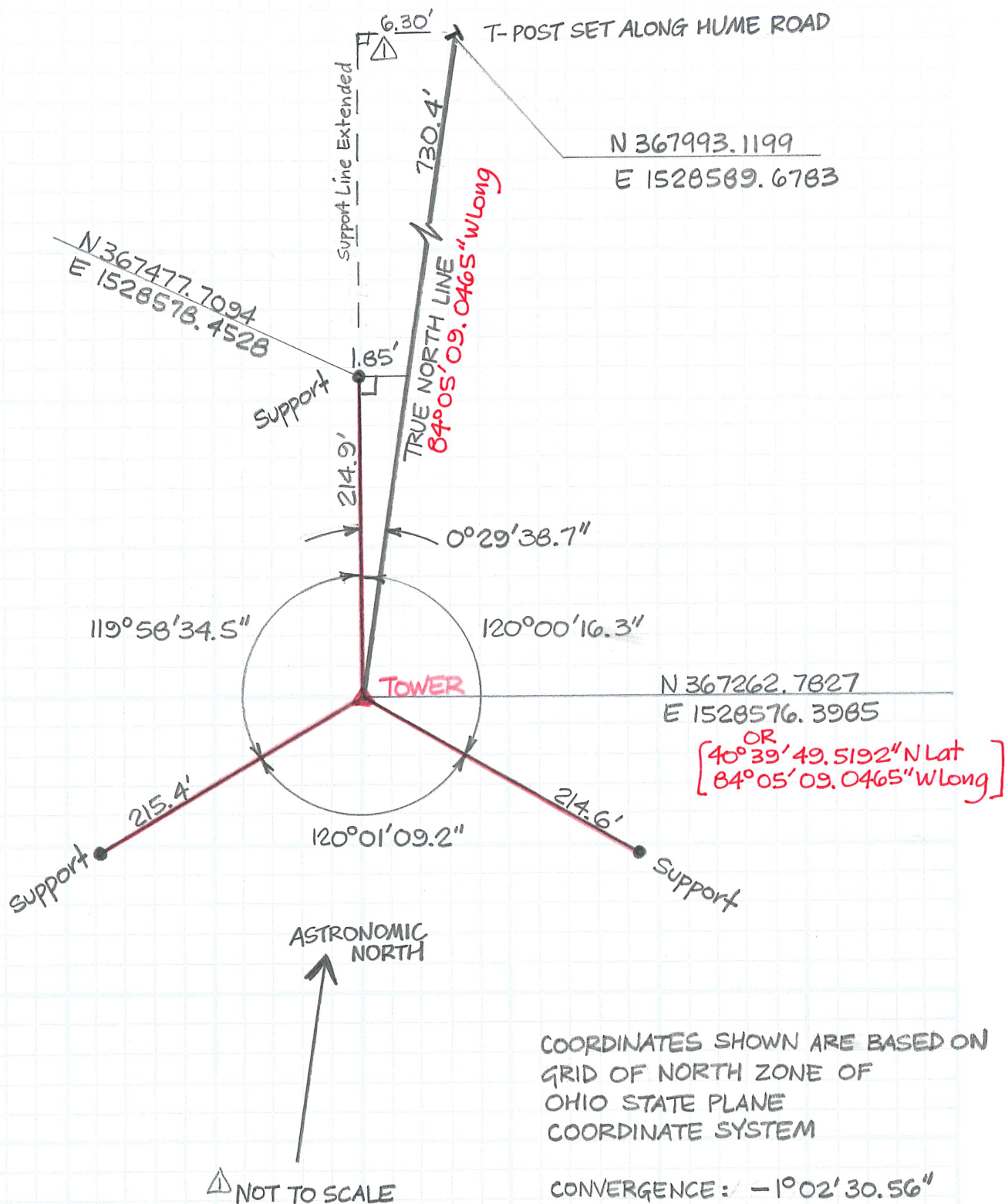

Exhibit A