

### Community Coverage Compliance with Section 73.315

The proposed minor change to KVLR specifies a move to a new site and an upgrade from Class A to Class C3. The proposed 3.16 mV/m contour will cover the community of license of Sunset Valley, TX with the exception of the area as indicated on the map on page 2 of this exhibit which represents less than 0.05% of the total Sunset Valley community area. As is indicated on the map on page 3 of this exhibit, a theoretical allotment site has been identified that will provide 3.16 mV/m coverage over the entire community of Sunset Valley. The theoretical allotment site is located 153 meters from the proposed site and is fully spaced to other broadcast facilities in accordance with Section 73.207 (reference page 5 of this exhibit). Based on this, the proposed minor change application of KVLR is in compliance with the community coverage requirements of Section 73.315.

Overview of 3.16 mV/m coverage

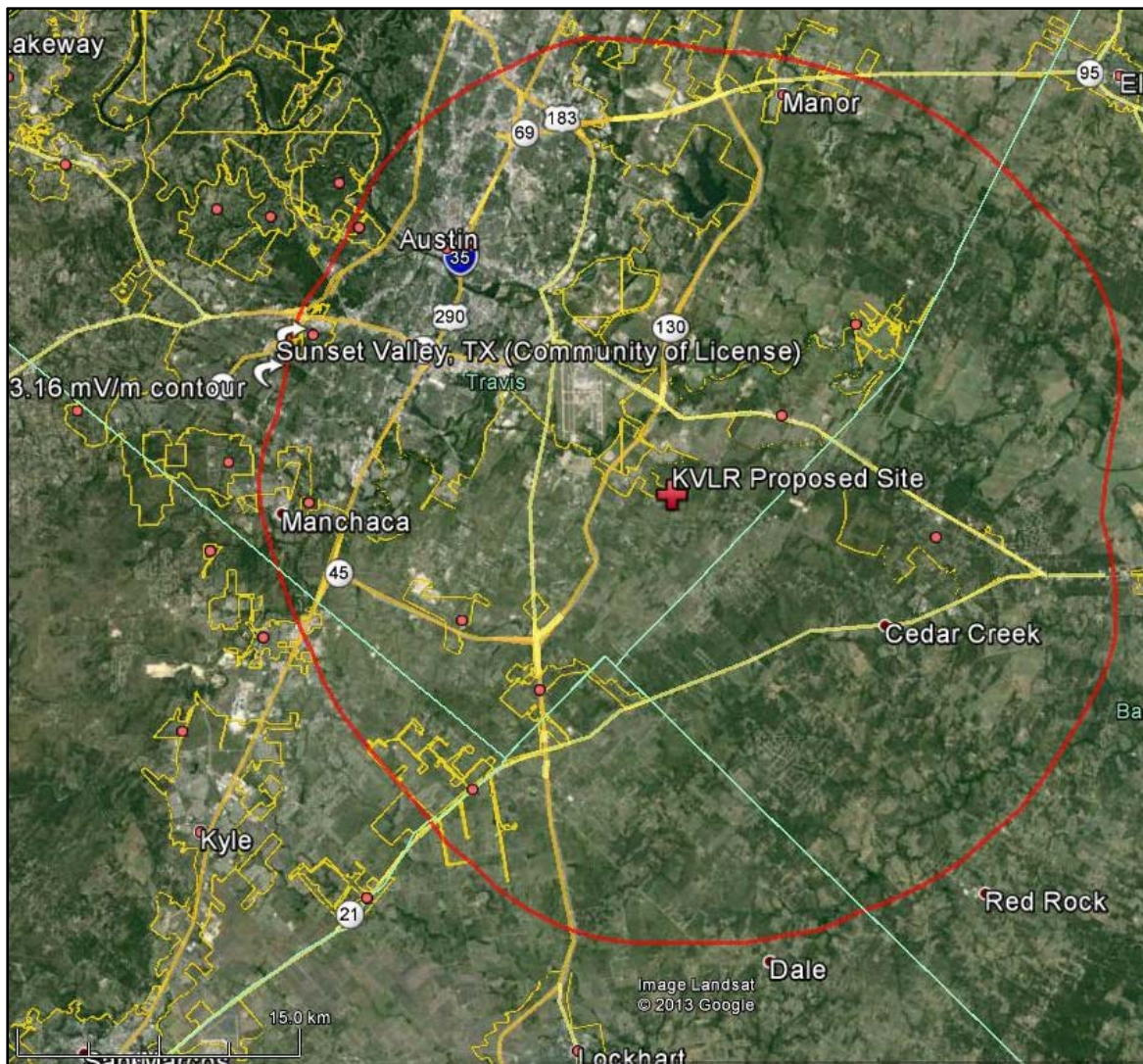



**Community Coverage Compliance with Section 73.315**

The community of license of Sunset Valley is outlined below in yellow. The proposed 3.16 mV/m contour covers Sunset Valley with the exception of the small uninhabited corner on the western edge of the city boundary as is indicated on the below map. This area represents less than 0.05% of the total area of the Sunset Valley community.

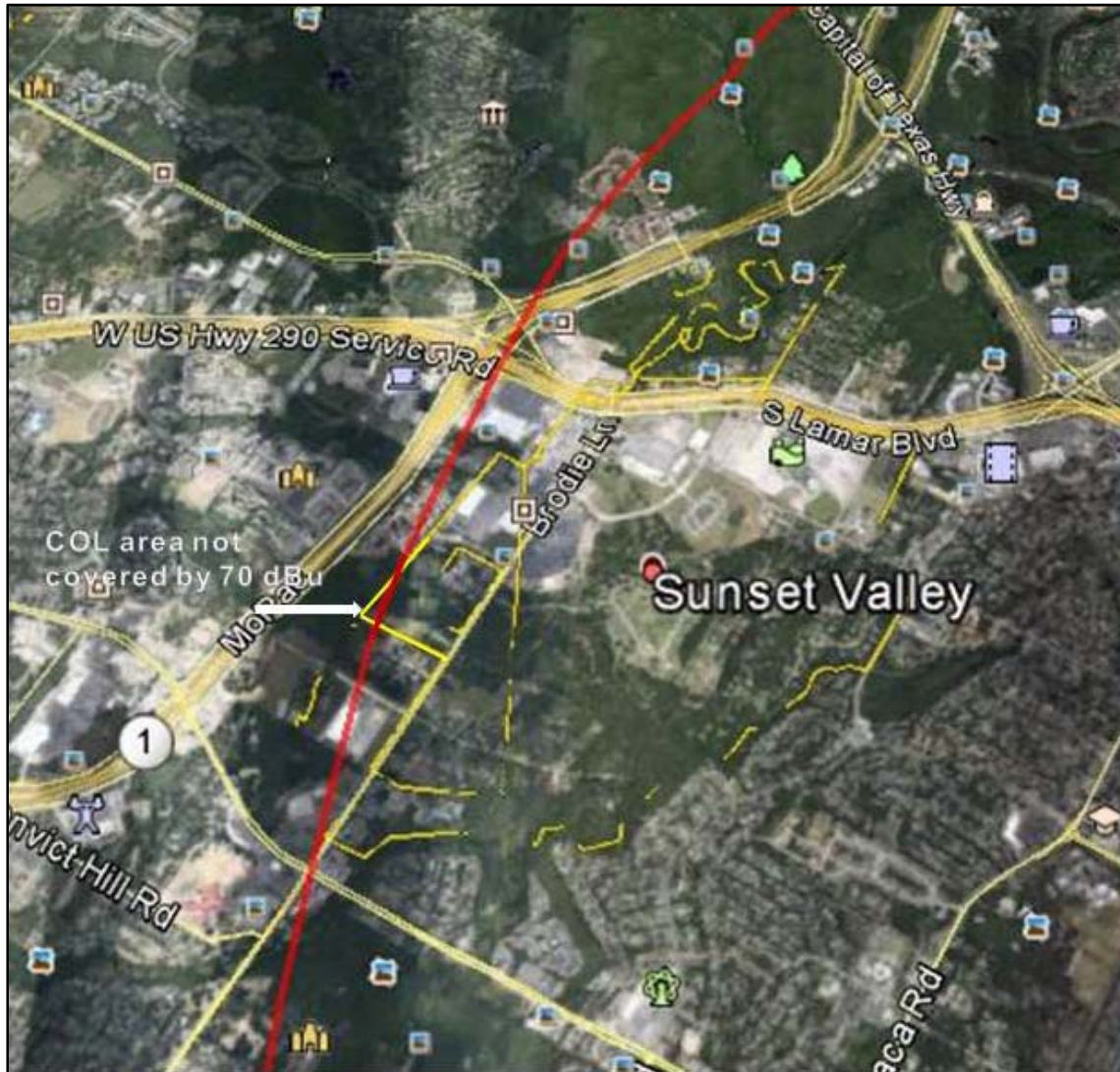



**Community Coverage Compliance with Section 73.315**

As is indicated on the below map, the theoretical allotment site provides 3.16 mV/m contour coverage over the entire community of Sunset Valley. The map on page 4 of this exhibit shows a close up of the 3.16 mV/m contour coverage over Sunset Valley.

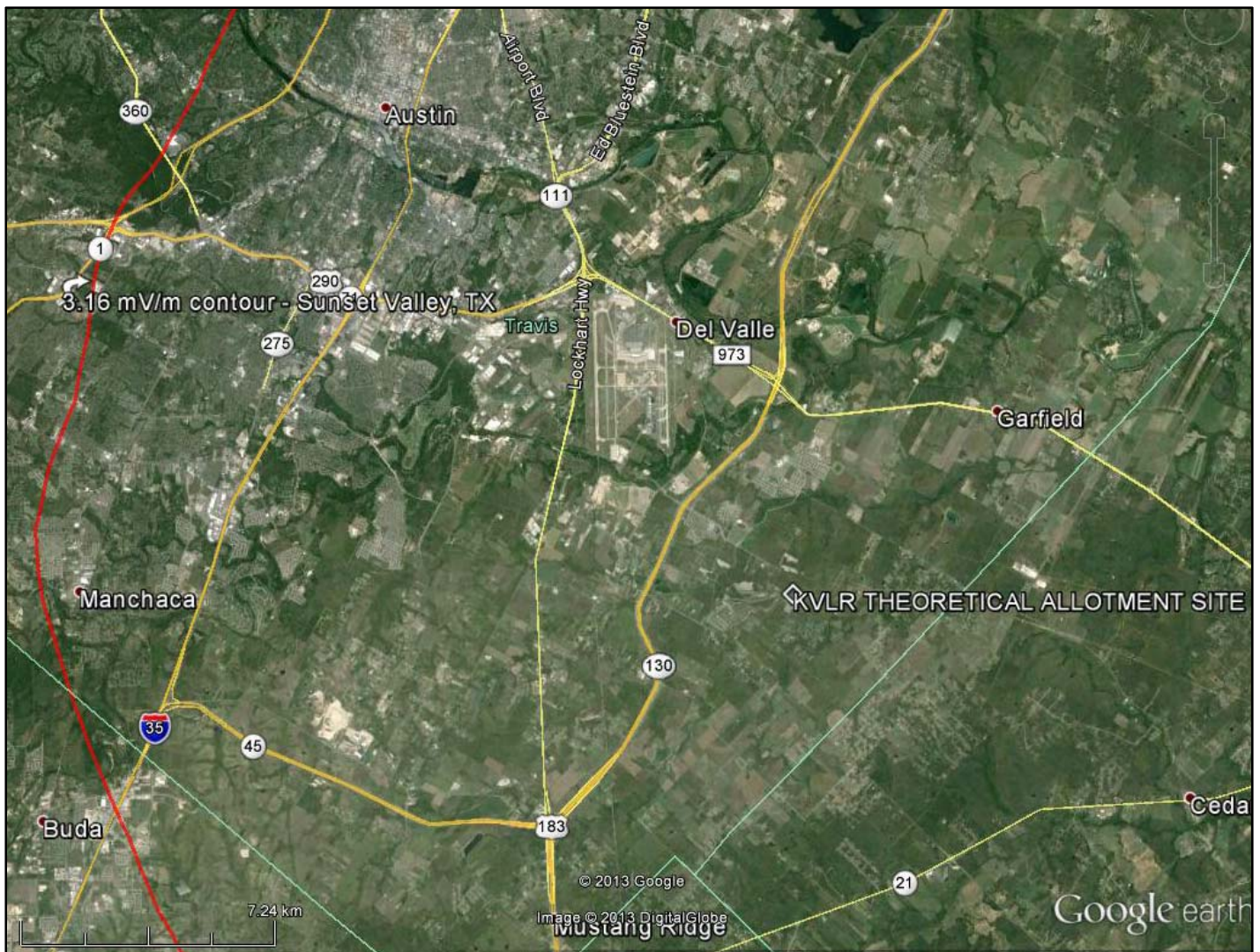



**Community Coverage Compliance with Section 73.315**

Theoretical Allotment Site 3.16 mV/m contour coverage of Sunset Valley

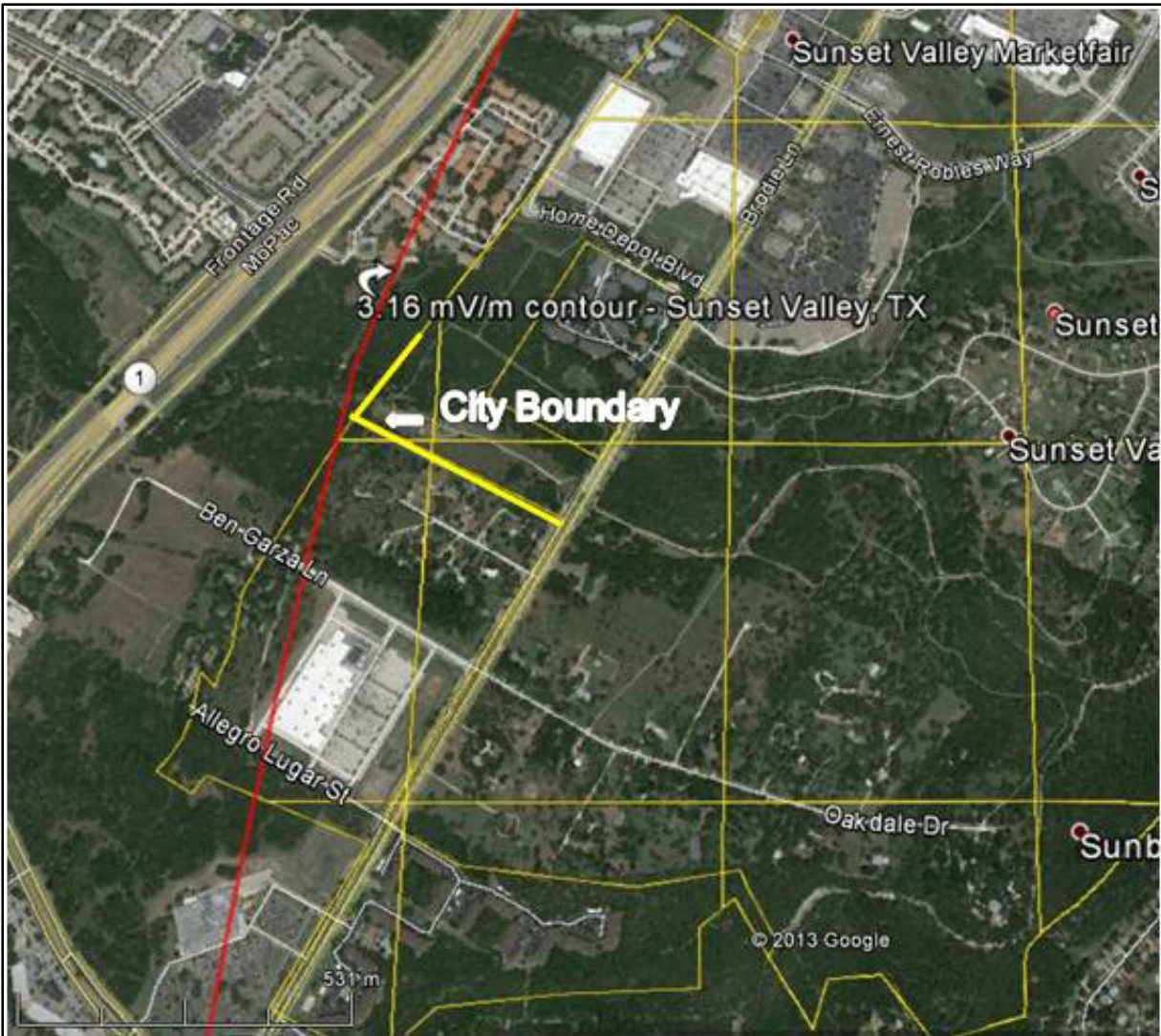

**Allocation Study for Theoretical Allotment Site**  
**CH 223 C3**  
**30 08 23 / 97 37 10**

Call		Channel	Location		Azi	Dist	FCC	Margin
KALD	LIC	220C2	Caldwell	TX	61.2	106.85	55.5	51.4
VA8855	VAC	220A	Gonzales	TX	167.2	72.33	41.5	30.8
KLLR	LIC	220A	Dripping Springs	TX	279.8	38.40	41.5	-3.1
KLLR	CP	220A	Dripping Springs	TX	277.6	43.90	41.5	2.4
KLLR	PROPOSED	220A	Dripping Springs	TX	277.0	55.46	41.5	14.0
KYLR	LIC	221A	Hutto	TX	4.8	43.91	41.5	2.4
KNBT	LIC	221A	New Braunfels	TX	226.8	66.27	41.5	24.8
KNRG	LIC	222A	New Ulm	TX	106.0	98.46	88.5	10.0
KRNH	LIC	222C2	Kerrville	TX	266.8	139.31	116.5	22.8
KIIZ-FM	LIC	222A	Killeen	TX	357.7	107.43	88.5	18.9
KYKM%	LIC	223A	Yoakum	TX	154.7	96.71	141.5	-44.8
KKHA	CP	223C3	Markham	TX	134.1	200.71	152.5	48.2
KRPT	LIC	223C2	Devine	TX	226.0	193.10	176.5	16.6
KWUP	LIC	223A	Navasota	TX	76.1	155.32	141.5	13.8
KZOS-LP	LIC	223L1	San Marcos	TX	226.6	37.81	77.5	-39.7
KZPS	LIC	223C	Dallas	TX	12.6	278.49	236.5	42.0
KKHA	LIC	223A	Markham	TX	134.1	200.69	141.5	59.2
1549770	APP	224C3	Mullin	TX	328.4	172.30	98.5	73.8
KROM	LIC	225C1	San Antonio	TX	213.1	114.40	75.5	38.9
KDRP-LP	LIC	276L1	Dripping Springs	TX	277.5	43.90	8.5	35.4

KLLR CP will be surrendered concurrently with the filing of this minor change application.

KYKM has moved to CH 232.