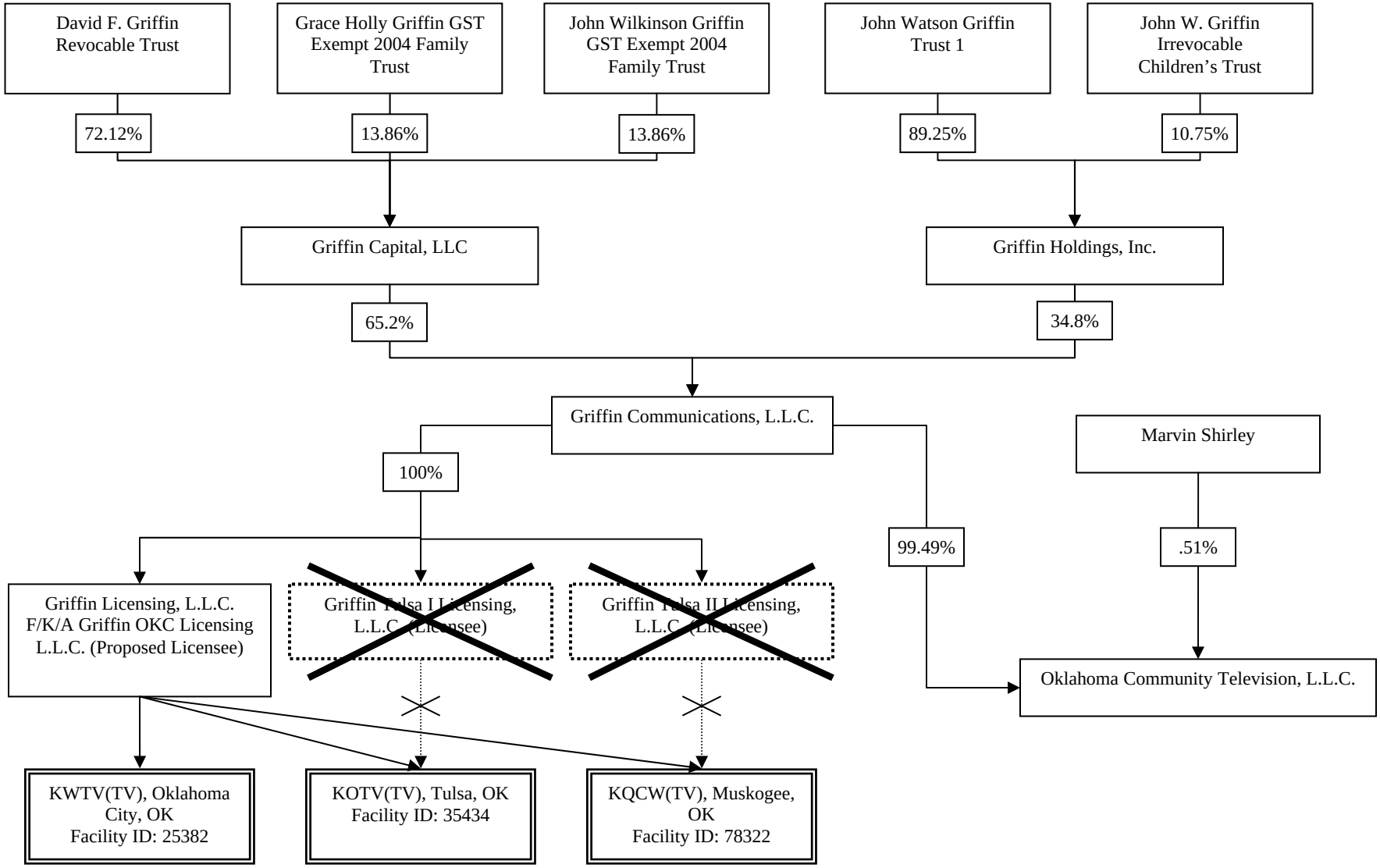Proposed Ownership Structure
August 2009