

**Parties to the Application**

**FISHER RADIO REGIONAL GROUP, INC.**

<b>Name and Address</b>	<b>Citizenship</b>	<b>Positional Interest</b>	<b>Percentage of Votes</b>	<b>Percentage of Total Assets (equity plus debt)</b>
Fisher Broadcasting Company 140 4 <sup>th</sup> Avenue North Seattle, WA 98109	US	Shareholder	100%	100%
Christopher Bellavia 140 4 <sup>th</sup> Avenue North Seattle, WA 98109	US	Officer	0%	0%
Colleen Birdnow Brown 140 4 <sup>th</sup> Avenue North Seattle, WA 98109	US	Director	0%	0%
Robert Inglis Dunlop 140 4 <sup>th</sup> Avenue North Seattle, WA 98109	US	Director	0%	0%
Joseph Lovejoy 140 4 <sup>th</sup> Avenue North Seattle, WA 98109	US	Officer and Director	0%	0%
Hassan N. Natha 140 4 <sup>th</sup> Avenue North Seattle, WA 98109	US	Officer	0%	0%
Larry Roberts 140 4 <sup>th</sup> Avenue North Seattle, WA 98109	US	Officer	0%	0%

**FISHER BROADCASTING COMPANY, INC.**

<b>Name and Address</b>	<b>Citizenship</b>	<b>Positional Interest</b>	<b>Percentage of Votes</b>	<b>Percentage of Total Assets (equity plus debt)</b>
Fisher Communications, Inc. 140 4 <sup>th</sup> Avenue North Seattle, WA 98109	US	Shareholder	100%	100%
Christopher Bellavia 140 4 <sup>th</sup> Avenue North Seattle, WA 98109	US	Officer	0%	0%
Colleen Birdnow Brown 140 4 <sup>th</sup> Avenue North Seattle, WA 98109	US	Officer and Director	0%	0%
Robert Inglis Dunlop 140 4 <sup>th</sup> Avenue North Seattle, WA 98109	US	Director	0%	0%
Joseph Lovejoy 140 4 <sup>th</sup> Avenue North Seattle, WA 98109	US	Officer and Director	0%	0%
Hassan N. Natha 140 4 <sup>th</sup> Avenue North Seattle, WA 98109	US	Officer	0%	0%

**FISHER COMMUNICATIONS, INC.**

<b>Name and Address</b>	<b>Citizenship</b>	<b>Positional Interest</b>	<b>Percentage of Votes</b>	<b>Percentage of Total Assets (equity plus debt)</b>
Karen L. Aliabadi 140 4 <sup>th</sup> Avenue North Seattle, WA 98109	US	Officer	0%	0%
Christopher Bellavia 140 4 <sup>th</sup> Avenue North Seattle, WA 98109	US	Officer	0%	0%
Deborah Bevier 140 4 <sup>th</sup> Avenue North Seattle, WA 98109	US	Director	0%	0%
Paul A. Bible 140 4 <sup>th</sup> Avenue North Seattle, WA 98109	US	Director	0%	0%
Colleen Birdnow Brown 140 4 <sup>th</sup> Avenue North Seattle, WA 98109	US	Director	0%	0%
Robert Inglis Dunlop 140 4 <sup>th</sup> Avenue North Seattle, WA 98109	US	Director	0%	0%
Richard Leroy Hawley 140 4 <sup>th</sup> Avenue North Seattle, WA 98109	US	Director	0%	0%
David A. Lorber 140 4 <sup>th</sup> Avenue North Seattle, WA 98109	US	Director	0%	0%
Joseph Lovejoy 140 4 <sup>th</sup> Avenue North Seattle, WA 98109	US	Officer	0%	0%
Brian McAndrews 140 4 <sup>th</sup> Avenue North Seattle, WA 98109	US	Director	0%	0%
Hassan N. Natha 140 4 <sup>th</sup> Avenue North Seattle, WA 98109	US	Officer	0%	0%
George Fisher Warren, Jr. 140 4 <sup>th</sup> Avenue North Seattle, WA 98109	US	Director	0%	0%
William A. Warren, Jr. 140 4 <sup>th</sup> Avenue North Seattle, WA 98109	US	Director	0%	0%
Michael D. Wortsman 140 4 <sup>th</sup> Avenue North Seattle, WA 98109	US	Director	0%	0%
Cascade Investment, LLC 140 4 <sup>th</sup> Avenue North Seattle, WA 98109	US	Shareholder	5.2%	5.2%
TowerView, LLC 140 4 <sup>th</sup> Avenue North Seattle, WA 98109	US	Shareholder	8.8%	8.8%

George D. Fisher 140 4 <sup>th</sup> Avenue North Seattle, WA 98109	US	Shareholder	6%	6%
GAMCO Asset Management, Inc. 140 4 <sup>th</sup> Avenue North Seattle, WA 98109	US	Shareholder	18.5%	18.5%

**GAMCO ASSET MANAGEMENT, INC.**

<b>Name and Address</b>	<b>Citizenship</b>	<b>Positional Interest</b>	<b>Percentage of Votes</b>	<b>Percentage of Total Assets (equity plus debt)</b>
Christopher J. Michailoff c/o GAMCO Asset Management, Inc. Once Corporate Center Rye, NY 10580	US	Officer	0%	0%
Jeffrey M. Farber c/o GAMCO Asset Management, Inc. Once Corporate Center Rye, NY 10580	US	Officer	0%	0%
Mario J. Gabelli c/o GAMCO Asset Management, Inc. Once Corporate Center Rye, NY 10580	US	Officer	0%	0%
William S. Selby c/o GAMCO Asset Management, Inc. Once Corporate Center Rye, NY 10580	US	Officer	0%	0%
Regina M. Pitaro c/o GAMCO Asset Management, Inc. Once Corporate Center Rye, NY 10580	US	Director	0%	0%
Douglas R. Jamieson c/o GAMCO Asset Management, Inc. Once Corporate Center Rye, NY 10580	US	Officer and Director	0%	0%
GAMCO Investors, Inc. c/o GAMCO Asset Management, Inc. Once Corporate Center Rye, NY 10580	US	Shareholder	100%	100%

**GAMCO INVESTORS, INC.**

<b>Name and Address</b>	<b>Citizenship</b>	<b>Positional Interest</b>	<b>Percentage of Votes</b>	<b>Percentage of Total Assets (equity plus debt)</b>
Christopher J. Michailoff c/o GAMCO Asset Management, Inc. Once Corporate Center Rye, NY 10580	US	Officer	0%	0%
Jeffrey M. Farber c/o GAMCO Asset Management, Inc. Once Corporate Center Rye, NY 10580	US	Officer	0%	0%
Mario J. Gabelli c/o GAMCO Asset Management, Inc. Once Corporate Center Rye, NY 10580	US	Officer and Director	0%	0%
Henry G. Van Der EB c/o GAMCO Asset Management, Inc. Once Corporate Center Rye, NY 10580	US	Officer	0%	0%
Bruce N. Alpert c/o GAMCO Asset Management, Inc. Once Corporate Center Rye, NY 10580	US	Director	0%	0%
Douglas R. Jamieson c/o GAMCO Asset Management, Inc. Once Corporate Center Rye, NY 10580	US	Officer	0%	0%
Edwin L. Artzt c/o GAMCO Asset Management, Inc. Once Corporate Center Rye, NY 10580	US	Director	0%	0%
Raymond C. Avansino c/o GAMCO Asset Management, Inc. Once Corporate Center Rye, NY 10580	US	Director	0%	0%
Richard L. Bready c/o GAMCO Asset Management, Inc. Once Corporate Center Rye, NY 10580	US	Director	0%	0%
Elisa M. Wilson c/o GAMCO Asset Management, Inc. Once Corporate Center Rye, NY 10580	US	Director	0%	0%

Eugene R. McGrath c/o GAMCO Asset Management, Inc. Once Corporate Center Rye, NY 10580	US	Director	0%	0%
Robert S. Prather c/o GAMCO Asset Management, Inc. Once Corporate Center Rye, NY 10580	US	Director	0%	0%
GGCP, Inc. c/o GAMCO Asset Management, Inc. Once Corporate Center Rye, NY 10580	US	Shareholder	95%	0%

**GGCP, INC.**

<b>Name and Address</b>	<b>Citizenship</b>	<b>Positional Interest</b>	<b>Percentage of Votes</b>	<b>Percentage of Total Assets (equity plus debt)</b>
Mario J. Gabelli c/o Gabelli Asset Management, Inc. Once Corporate Center Rye, NY 10580	US	Officer and Director	95%	0%
Marc J. Gabelli c/o Gabelli Asset Management, Inc. Once Corporate Center Rye, NY 10580	US	Officer and Director	0%	0%
Michael G. Chieco c/o Gabelli Asset Management, Inc. Once Corporate Center Rye, NY 10580	US	Officer	0%	0%
Matthew R. Gabelli c/o Gabelli Asset Management, Inc. Once Corporate Center Rye, NY 10580	US	Director	0%	0%
Charles C. Baum c/o Gabelli Asset Management, Inc. Once Corporate Center Rye, NY 10580	US	Director	0%	0%
Silvio A. Berni c/o Gabelli Asset Management, Inc. Once Corporate Center Rye, NY 10580	US	Director	0%	0%

**CASCADE INVESTMENT, LLC**

<b>Name and Address</b>	<b>Citizenship</b>	<b>Positional Interest</b>	<b>Percentage of Votes</b>	<b>Percentage of Total Assets (equity plus debt)</b>
William H. Gates, III One Microsoft Way Redmond, WA 98052	US	Member	100%	100%

**TOWERVIEW, LLC**

<b>Name and Address</b>	<b>Citizenship</b>	<b>Positional Interest</b>	<b>Percentage of Votes</b>	<b>Percentage of Total Assets (equity plus debt)</b>
Daniel R. Tisch 500 Park Avenue 6 <sup>th</sup> Floor New York, NY 10022	US	Member	100%	100%

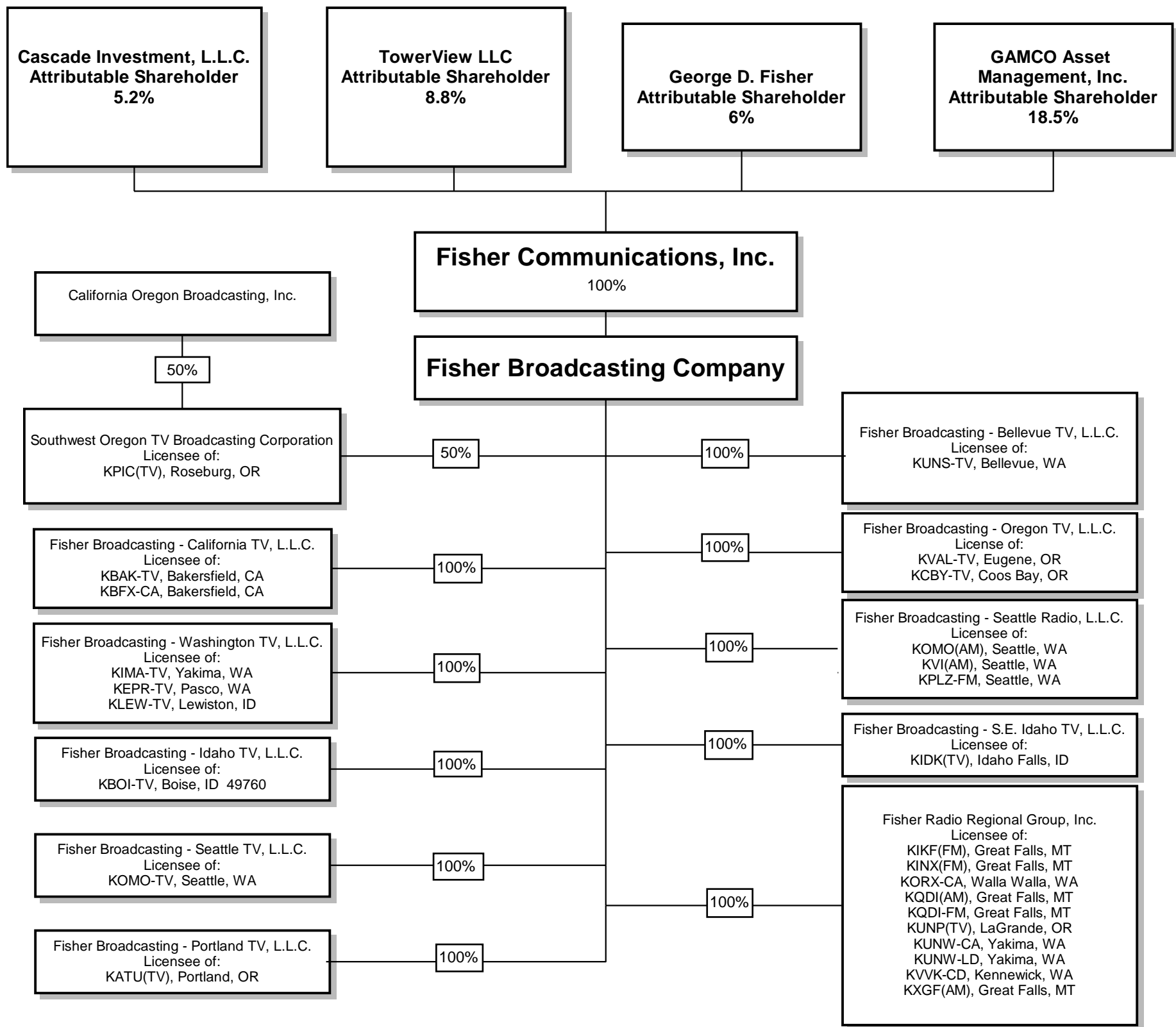



	A	B	C	D	E	F	G	H	I	J	K	L	M	N	O	P	Q	R
1	Form 323, Section II-B, 3c Broadcast Interests	2BB_01																
2	Positional Interest (Check all that apply (Y/N))																	
3	Name of Interest Holder	Call Sign	Community City	Community State	Facility ID Number	Percentage of Votes	Percentage of Equity	Percentage of Total Assets (EDP)	Officer	Director	Partner	Limited Partner	Stockholder	Owner	Attributable Entity	Other	Other Info	
4	FISHER BROADCASTING COMPANY	KATU	PORTLAND	OR	21649	100	100	100	N	N	N	N	N	N	N	Y	SOLE MEMBER, MBR-MGR	
5	FISHER BROADCASTING COMPANY	KBAK-TV	BAKERSFIELD	CA	4148	100	100	100	N	N	N	N	N	N	N	Y	SOLE MEMBER, MBR-MGR	
6	FISHER BROADCASTING COMPANY	KBOI-TV	BOISE	ID	49760	100	100	100	N	N	N	N	N	N	N	Y	SOLE MEMBER, MBR-MGR	
7	FISHER BROADCASTING COMPANY	KBFX-CA	BAKERSFIELD	CA	51501	100	100	100	N	N	N	N	N	N	N	Y	SOLE MEMBER, MBR-MGR	
8	FISHER BROADCASTING COMPANY	KCBY-TV	COOS BAY	OR	49750	100	100	100	N	N	N	N	N	N	N	Y	SOLE MEMBER, MBR-MGR	
9	FISHER BROADCASTING COMPANY	KEPR-TV	PASCO	WA	56029	100	100	100	N	N	N	N	N	N	N	Y	SOLE MEMBER, MBR-MGR	
10	FISHER BROADCASTING COMPANY	KIDK	IDAHO FALLS	ID	56028	100	100	100	N	N	N	N	N	N	N	Y	SOLE MEMBER, MBR-MGR	
11	FISHER BROADCASTING COMPANY	KIKF	CASCADE	MT	22280	100	100	100	N	N	N	N	Y	N	N	N		
12	FISHER BROADCASTING COMPANY	KIMA-TV	YAKIMA	WA	56033	100	100	100	N	N	N	N	N	N	N	Y	SOLE MEMBER, MBR-MGR	
13	FISHER BROADCASTING COMPANY	KINX	GREAT FALLS	MT	83110	100	100	100	N	N	N	N	Y	N	N	N		
14	FISHER BROADCASTING COMPANY	KLEW-TV	LEWISTON	ID	56032	100	100	100	N	N	N	N	N	N	N	Y	SOLE MEMBER, MBR-MGR	
15	FISHER BROADCASTING COMPANY	KOMO	SEATTLE	WA	21647	100	100	100	N	N	N	N	N	N	N	Y	SOLE MEMBER, MBR-MGR	
16	FISHER BROADCASTING COMPANY	KOMO-TV	SEATTLE	WA	21656	100	100	100	N	N	N	N	N	N	N	Y	SOLE MEMBER, MBR-MGR	
17	FISHER BROADCASTING COMPANY	KORX-CA	WALLA WALLA	WA	71072	100	100	100	N	N	N	N	Y	N	N	N		
18	FISHER BROADCASTING COMPANY	KPIC	ROSEBURG	OR	61551	50	50	50	N	N	N	N	Y	N	N	N		
19	FISHER BROADCASTING COMPANY	KPLZ-FM	SEATTLE	WA	21663	100	100	100	N	N	N	N	N	N	N	Y	SOLE MEMBER, MBR-MGR	
20	FISHER BROADCASTING COMPANY	KQDI	GREAT FALLS	MT	32387	100	100	100	N	N	N	N	Y	N	N	N		
21	FISHER BROADCASTING COMPANY	KQDI-FM	GREAT FALLS	MT	32386	100	100	100	N	N	N	N	Y	N	N	N		
22	FISHER BROADCASTING COMPANY	KUNP	LA GRANDE	OR	81447	100	100	100	N	N	N	N	Y	N	N	N		
23	FISHER BROADCASTING COMPANY	KUNS-TV	BELLEVUE	WA	4624	100	100	100	N	N	N	N	N	N	N	Y	SOLE MEMBER, MBR-MGR	
24	FISHER BROADCASTING COMPANY	KUNW-CA	YAKIMA	WA	71081	100	100	100	N	N	N	N	Y	N	N	N		
25	FISHER BROADCASTING COMPANY	KUNW-LD	YAKIMA	WA	167797	100	100	100	N	N	N	N	Y	N	N	N		
26	FISHER BROADCASTING COMPANY	KVAL-TV	EUGENE	OR	49766	100	100	100	N	N	N	N	N	N	N	Y	SOLE MEMBER, MBR-MGR	
27	FISHER BROADCASTING COMPANY	KVI	SEATTLE	WA	35853	100	100	100	N	N	N	N	N	N	N	Y	SOLE MEMBER, MBR-MGR	
28	FISHER BROADCASTING COMPANY	KVVK-CD	KENNEWICK, ETC.	WA	25358	100	100	100	N	N	N	N	Y	N	N	N		
29	FISHER BROADCASTING COMPANY	KXGF	GREAT FALLS	MT	63878	100	100	100	N	N	N	N	Y	N	N	N		
30	FISHER BROADCASTING COMPANY	KING-FM	SEATTLE	WA	11755	0	0	0	N	N	N	N	N	N	N	Y	JSA	
31	FISHER BROADCASTING COMPANY	KOMO-FM	OAKVILLE	WA	51167	0	0	0	N	N	N	N	N	N	N	Y	LMA/OPTION HOLDER	
32	CHRISTOPHER BELLAVIA	KATU	PORTLAND	OR	21649	0	0	0	Y	N	N	N	N	N	N	N		
33	CHRISTOPHER BELLAVIA	KBAK-TV	BAKERSFIELD	CA	4148	0	0	0	Y	N	N	N	N	N	N	N		
34	CHRISTOPHER BELLAVIA	KBOI-TV	BOISE	ID	49760	0	0	0	Y	N	N	N	N	N	N	N		
35	CHRISTOPHER BELLAVIA	KBFX-CA	BAKERSFIELD	CA	51501	0	0	0	Y	N	N	N	N	N	N	N		
36	CHRISTOPHER BELLAVIA	KCBY-TV	COOS BAY	OR	49750	0	0	0	Y	N	N	N	N	N	N	N		
37	CHRISTOPHER BELLAVIA	KEPR-TV	PASCO	WA	56029	0	0	0	Y	N	N	N	N	N	N	N		
38	CHRISTOPHER BELLAVIA	KIDK	IDAHO FALLS	ID	56028	0	0	0	Y	N	N	N	N	N	N	N		
39	CHRISTOPHER BELLAVIA	KIKF	CASCADE	MT	22280	0	0	0	Y	N	N	N	N	N	N	N		
40	CHRISTOPHER BELLAVIA	KIMA-TV	YAKIMA	WA	56033	0	0	0	Y	N	N	N	N	N	N	N		
41	CHRISTOPHER BELLAVIA	KINX	GREAT FALLS	MT	83110	0	0	0	Y	N	N	N	N	N	N	N		
42	CHRISTOPHER BELLAVIA	KLEW-TV	LEWISTON	ID	56032	0	0	0	Y	N	N	N	N	N	N	N		
43	CHRISTOPHER BELLAVIA	KOMO	SEATTLE	WA	21647	0	0	0	Y	N	N	N	N	N	N	N		
44	CHRISTOPHER BELLAVIA	KOMO-TV	SEATTLE	WA	21656	0	0	0	Y	N	N	N	N	N	N	N		
45	CHRISTOPHER BELLAVIA	KORX-CA	WALLA WALLA	WA	71072	0	0	0	Y	N	N	N	N	N	N	N		
46	CHRISTOPHER BELLAVIA	KPLZ-FM	SEATTLE	WA	21663	0	0	0	Y	N	N	N	N	N	N	N		
47	CHRISTOPHER BELLAVIA	KQDI	GREAT FALLS	MT	32387	0	0	0	Y	N	N	N	N	N	N	N		
48	CHRISTOPHER BELLAVIA	KQDI-FM	GREAT FALLS	MT	32386	0	0	0	Y	N	N	N	N	N	N	N		
49	CHRISTOPHER BELLAVIA	KUNP	LA GRANDE	OR	81447	0	0	0	Y	N	N	N	N	N	N	N		
50	CHRISTOPHER BELLAVIA	KUNS-TV	BELLEVUE	WA	4624	0	0	0	Y	N	N	N	N	N	N	N		
51	CHRISTOPHER BELLAVIA	KUNW-CA	YAKIMA	WA	71081	0	0	0	Y	N	N	N	N	N	N	N		
52	CHRISTOPHER BELLAVIA	KUNW-LD	YAKIMA	WA	167797	0	0	0	Y	N	N	N	N	N	N	N		
53	CHRISTOPHER BELLAVIA	KVAL-TV	EUGENE	OR	49766	0	0	0	Y	N	N	N	N	N	N	N		
54	CHRISTOPHER BELLAVIA	KVI	SEATTLE	WA	35853	0	0	0	Y	N	N	N	N	N	N	N		
55	CHRISTOPHER BELLAVIA	KVVK-CD	KENNEWICK, ETC.	WA	25358	0	0	0	Y	N	N	N	N	N	N	N		
56	CHRISTOPHER BELLAVIA	KXGF	GREAT FALLS	MT	63878	0	0	0	Y	N	N	N	N	N	N	N		
57	CHRISTOPHER BELLAVIA	KING-FM	SEATTLE	WA	11755	0	0	0	N	N	N	N	N	N	N	Y	JSA	
58	CHRISTOPHER BELLAVIA	KOMO-FM	OAKVILLE	WA	51167	0	0	0	N	N	N	N	N	N	N	Y	LMA/OPTION HOLDER	
59	COLLEEN BIRDNOW BROWN	KATU	PORTLAND	OR	21649	0	0	0	Y	N	N	N	N	N	N	N		
60	COLLEEN BIRDNOW BROWN	KBAK-TV	BAKERSFIELD	CA	4148	0	0	0	Y	N	N	N	N	N	N	N		
61	COLLEEN BIRDNOW BROWN	KBOI-TV	BOISE	ID	49760	0	0	0	Y	N	N	N	N	N	N	N		

	A	B	C	D	E	F	G	H	I	J	K	L	M	N	O	P	Q	R
62	COLLEEN BIRDNOW BROWN	KBFX-CA	BAKERSFIELD	CA	51501	0	0	0	Y	N	N	N	N	N	N	N		
63	COLLEEN BIRDNOW BROWN	KCBY-TV	COOS BAY	OR	49750	0	0	0	Y	N	N	N	N	N	N	N		
64	COLLEEN BIRDNOW BROWN	KEPR-TV	PASCO	WA	56029	0	0	0	Y	N	N	N	N	N	N	N		
65	COLLEEN BIRDNOW BROWN	KIDK	IDAHO FALLS	ID	56028	0	0	0	Y	N	N	N	N	N	N	N		
66	COLLEEN BIRDNOW BROWN	KIKF	CASCADE	MT	22280	0	0	0	N	Y	N	N	N	N	N	N		
67	COLLEEN BIRDNOW BROWN	KIMA-TV	YAKIMA	WA	56033	0	0	0	Y	N	N	N	N	N	N	N		
68	COLLEEN BIRDNOW BROWN	KINX	GREAT FALLS	MT	83110	0	0	0	N	Y	N	N	N	N	N	N		
69	COLLEEN BIRDNOW BROWN	KLEW-TV	LEWISTON	ID	56032	0	0	0	Y	N	N	N	N	N	N	N		
70	COLLEEN BIRDNOW BROWN	KOMO	SEATTLE	WA	21647	0	0	0	Y	N	N	N	N	N	N	N		
71	COLLEEN BIRDNOW BROWN	KOMO-TV	SEATTLE	WA	21656	0	0	0	Y	N	N	N	N	N	N	N		
72	COLLEEN BIRDNOW BROWN	KORX-CA	WALLA WALLA	WA	71072	0	0	0	N	Y	N	N	N	N	N	N		
73	COLLEEN BIRDNOW BROWN	KPIC	ROSEBURG	OR	61551	0	0	0	Y	Y	N	N	N	N	N	N		
74	COLLEEN BIRDNOW BROWN	KPLZ-FM	SEATTLE	WA	21663	0	0	0	Y	N	N	N	N	N	N	N		
75	COLLEEN BIRDNOW BROWN	KQDI	GREAT FALLS	MT	32387	0	0	0	N	Y	N	N	N	N	N	N		
76	COLLEEN BIRDNOW BROWN	KQDI-FM	GREAT FALLS	MT	32386	0	0	0	N	Y	N	N	N	N	N	N		
77	COLLEEN BIRDNOW BROWN	KUNP	LA GRANDE	OR	81447	0	0	0	N	Y	N	N	N	N	N	N		
78	COLLEEN BIRDNOW BROWN	KUNS-TV	BELLEVUE	WA	4624	0	0	0	Y	N	N	N	N	N	N	N		
79	COLLEEN BIRDNOW BROWN	KUNW-CA	YAKIMA	WA	71081	0	0	0	N	Y	N	N	N	N	N	N		
80	COLLEEN BIRDNOW BROWN	KUNW-LD	YAKIMA	WA	167797	0	0	0	N	Y	N	N	N	N	N	N		
81	COLLEEN BIRDNOW BROWN	KVAL-TV	EUGENE	OR	49766	0	0	0	Y	N	N	N	N	N	N	N		
82	COLLEEN BIRDNOW BROWN	KVI	SEATTLE	WA	35853	0	0	0	Y	N	N	N	N	N	N	N		
83	COLLEEN BIRDNOW BROWN	KVVK-CD	KENNEWICK, ETC.	WA	25358	0	0	0	N	Y	N	N	N	N	N	N		
84	COLLEEN BIRDNOW BROWN	KXGF	GREAT FALLS	MT	63878	0	0	0	N	Y	N	N	N	N	N	N		
85	COLLEEN BIRDNOW BROWN	KING-FM	SEATTLE	WA	11755	0	0	0	N	N	N	N	N	N	N	Y	JSA	
86	COLLEEN BIRDNOW BROWN	KOMO-FM	OAKVILLE	WA	51167	0	0	0	N	N	N	N	N	N	N	Y	LMA/OPTION HOLDER	
87	JOSEPH LOVEJOY	KATU	PORTLAND	OR	21649	0	0	0	Y	N	N	N	N	N	N	N		
88	JOSEPH LOVEJOY	KBAK-TV	BAKERSFIELD	CA	4148	0	0	0	Y	N	N	N	N	N	N	N		
89	JOSEPH LOVEJOY	KBOI-TV	BOISE	ID	49760	0	0	0	Y	N	N	N	N	N	N	N		
90	JOSEPH LOVEJOY	KBFX-CA	BAKERSFIELD	CA	51501	0	0	0	Y	N	N	N	N	N	N	N		
91	JOSEPH LOVEJOY	KCBY-TV	COOS BAY	OR	49750	0	0	0	Y	N	N	N	N	N	N	N		
92	JOSEPH LOVEJOY	KEPR-TV	PASCO	WA	56029	0	0	0	Y	N	N	N	N	N	N	N		
93	JOSEPH LOVEJOY	KIDK	IDAHO FALLS	ID	56028	0	0	0	Y	N	N	N	N	N	N	N		
94	JOSEPH LOVEJOY	KIKF	CASCADE	MT	22280	0	0	0	Y	Y	N	N	N	N	N	N		
95	JOSEPH LOVEJOY	KIMA-TV	YAKIMA	WA	56033	0	0	0	Y	N	N	N	N	N	N	N		
96	JOSEPH LOVEJOY	KINX	GREAT FALLS	MT	83110	0	0	0	Y	Y	N	N	N	N	N	N		
97	JOSEPH LOVEJOY	KLEW-TV	LEWISTON	ID	56032	0	0	0	Y	N	N	N	N	N	N	N		
98	JOSEPH LOVEJOY	KOMO	SEATTLE	WA	21647	0	0	0	Y	N	N	N	N	N	N	N		
99	JOSEPH LOVEJOY	KOMO-TV	SEATTLE	WA	21656	0	0	0	Y	N	N	N	N	N	N	N		
100	JOSEPH LOVEJOY	KORX-CA	WALLA WALLA	WA	71072	0	0	0	Y	Y	N	N	N	N	N	N		
101	JOSEPH LOVEJOY	KPLZ-FM	SEATTLE	WA	21663	0	0	0	Y	N	N	N	N	N	N	N		
102	JOSEPH LOVEJOY	KQDI	GREAT FALLS	MT	32387	0	0	0	Y	Y	N	N	N	N	N	N		
103	JOSEPH LOVEJOY	KQDI-FM	GREAT FALLS	MT	32386	0	0	0	Y	Y	N	N	N	N	N	N		
104	JOSEPH LOVEJOY	KUNP	LA GRANDE	OR	81447	0	0	0	Y	Y	N	N	N	N	N	N		
105	JOSEPH LOVEJOY	KUNS-TV	BELLEVUE	WA	4624	0	0	0	Y	N	N	N	N	N	N	N		
106	JOSEPH LOVEJOY	KUNW-CA	YAKIMA	WA	71081	0	0	0	Y	Y	N	N	N	N	N	N		
107	JOSEPH LOVEJOY	KUNW-LD	YAKIMA	WA	167797	0	0	0	Y	Y	N	N	N	N	N	N		
108	JOSEPH LOVEJOY	KVAL-TV	EUGENE	OR	49766	0	0	0	Y	N	N	N	N	N	N	N		
109	JOSEPH LOVEJOY	KVI	SEATTLE	WA	35853	0	0	0	Y	N	N	N	N	N	N	N		
110	JOSEPH LOVEJOY	KVVK-CD	KENNEWICK, ETC.	WA	25358	0	0	0	Y	Y	N	N	N	N	N	N		
111	JOSEPH LOVEJOY	KXGF	GREAT FALLS	MT	63878	0	0	0	Y	Y	N	N	N	N	N	N		
112	JOSEPH LOVEJOY	KING-FM	SEATTLE	WA	11755	0	0	0	N	N	N	N	N	N	N	Y	JSA	
113	JOSEPH LOVEJOY	KOMO-FM	OAKVILLE	WA	51167	0	0	0	N	N	N	N	N	N	N	Y	LMA/OPTION HOLDER	
114	HASSAN N. NATHA	KATU	PORTLAND	OR	21649	0	0	0	Y	N	N	N	N	N	N	N		
115	HASSAN N. NATHA	KBAK-TV	BAKERSFIELD	CA	4148	0	0	0	Y	N	N	N	N	N	N	N		
116	HASSAN N. NATHA	KBOI-TV	BOISE	ID	49760	0	0	0	Y	N	N	N	N	N	N	N		
117	HASSAN N. NATHA	KBFX-CA	BAKERSFIELD	CA	51501	0	0	0	Y	N	N	N	N	N	N	N		
118	HASSAN N. NATHA	KCBY-TV	COOS BAY	OR	49750	0	0	0	Y	N	N	N	N	N	N	N		
119	HASSAN N. NATHA	KEPR-TV	PASCO	WA	56029	0	0	0	Y	N	N	N	N	N	N	N		
120	HASSAN N. NATHA	KIDK	IDAHO FALLS	ID	56028	0	0	0	Y	N	N	N	N	N	N	N		
121	HASSAN N. NATHA	KIKF	CASCADE	MT	22280	0	0	0	Y	N	N	N	N	N	N	N		
122	HASSAN N. NATHA	KIMA-TV	YAKIMA	WA	56033	0	0	0	Y	N	N	N	N	N	N	N		
123	HASSAN N. NATHA	KINX	GREAT FALLS	MT	83110	0	0	0	Y	N	N	N	N	N	N	N		
124	HASSAN N. NATHA	KLEW-TV	LEWISTON	ID	56032	0	0	0	Y	N	N	N	N	N	N	N		
125	HASSAN N. NATHA	KOMO	SEATTLE	WA	21647	0	0	0	Y	N	N	N	N	N	N	N		

