

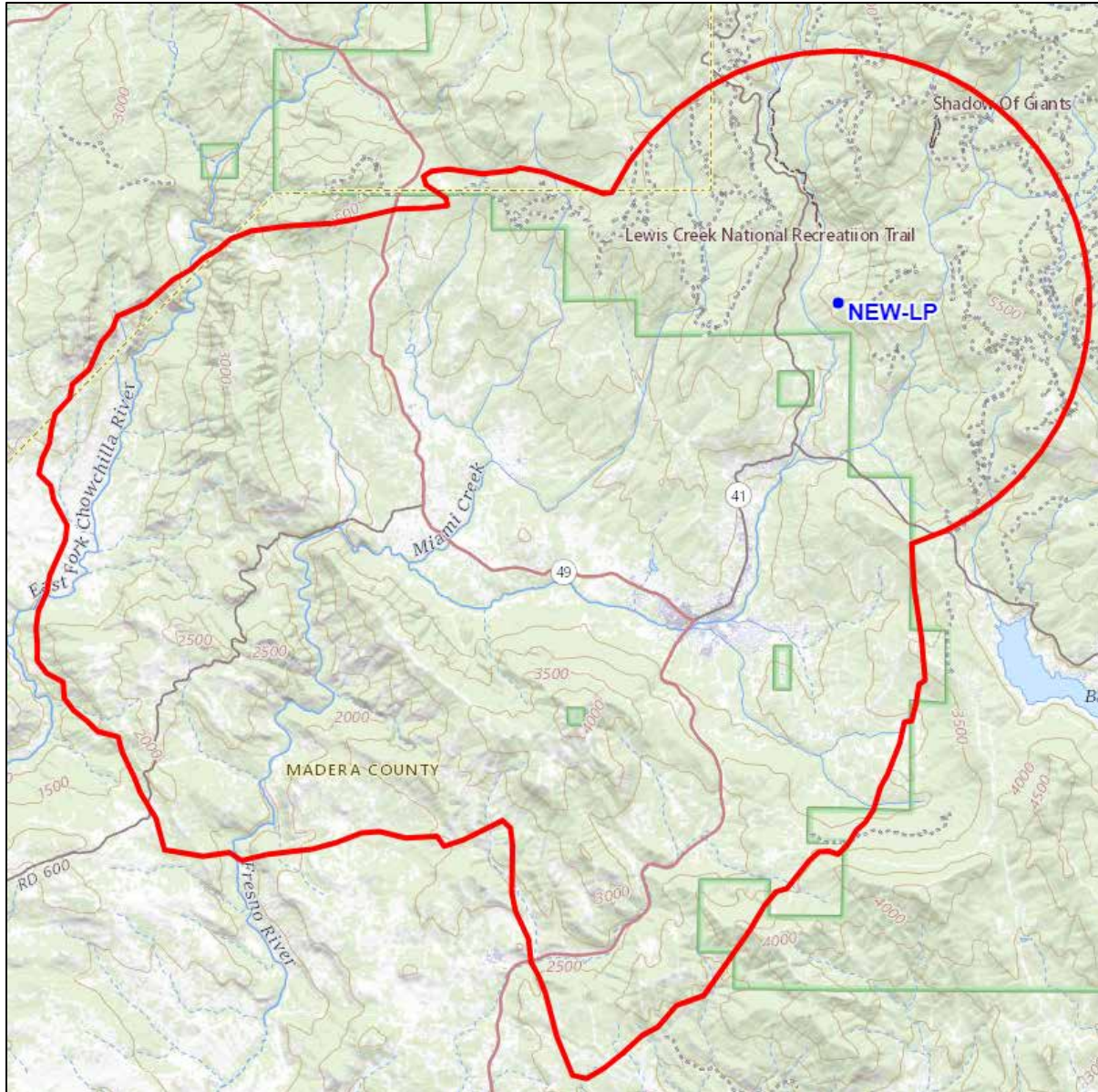

**REC Networks/Michelle Bradley CBT**  
11541 Riverton Wharf Rd.  
Mardela Springs, MD 21837  
844.REC.LPFM/202.621.2355  
recnet.com

Original Construction Permit Application  
OAKHURST, CA  
**MOUNTAIN COMMUNITY RADIO**  
Facility ID: 787840

## PROPOSED 60dBu F(50,50) SERVICE CONTOUR



OAKHURST, CA ~ Channel 224LP100 (92.7 MHz) ~ ERP 0.100 kW

Elev: 1086.2 meters ~ RCAGL: 11.6 meters ~ RCAMSL: 1097.8 meters ~ HAAT: minus 265 m

Overall tower height: 12.2 meters AGL ~ ASR: None (no airports within 5 miles)

NAD83 Latitude: 37° 23' 42.7" NL ~ Longitude: 119° 37' 08.7" WL

No AM stations within 3 km.

Elevation and HAAT based on NED1 data from FCC Contours API.

New tower construction.

**MOUNTAIN COMMUNITY RADIO**

New(LP)  
Oakhurst, California  
Channel 224LP100 (92.7 MHz)

Distance separation	<i>\$73.807</i>	3
Educational Statement	<i>\$73.503(a)</i>	4
Evidence of Corporation Status	<i>\$73.503(a)</i>	6
LPFM Point System factors	<i>\$73.872</i>	7
Demonstration of localism	<i>\$73.853</i>	8

R E C NETWORKS  
CHANNEL REPORT

NAD83 LATITUDE: 37 - 23' 42.7" - LONGITUDE: 119 - 37' 08.7"  
CHANNEL: 224 - CLASS: LP100

CHAN	FREQ	CALL	LOCATION	CLS	DIST	REQ	CLEAR	BEAR
221	92.1	KRDA	CLOVIS	CA B	30.1	0.0	30.1	189.9
: UNIVISION RADIO STATIONS GROUP, INC.								
* Does not meet third adjacent channel spacing under LCRA Sect 7.								
221	92.1	KVMX-FM	PLACERVILLE	CA A	164.3	0.0	164.3	327.3
: LOTUS SACRAMENTO CORP.								
223	92.5	KSRW	INDEPENDENCE	CA B	140.9	97.0	43.9	108.9
: BENETT KESSLER II TRUST, BENETT KESSLER TRUSTEE								
223	92.5	KFGD-LP	FRESNO	CA L1	68.0	14.0	54.0	187.0
: FIG GARDEN POLICE PROTECTION DISTRICT								
223	92.5	K223BF	MAMMOTH MOUNTAIN	CA D5	59.6	21.0	38.6	63.0
: TOM AND PENNY JOHNSON								
223	92.5	KMZR	ATWATER	CA A	90.3	56.0	34.3	261.9
: LAZER LICENSES, LLC								
224	92.7	KUTM	KERMAN	CA A	137.7	67.0	70.7	213.1
: HISPANIC TARGET MEDIA, INC.								
224	92.7	KZSQ-FM	SONORA	CA A	94.5	67.0	27.5	316.3
: CLARKE BROADCASTING CORPORATION								
224	92.7	KTOM-FM	MARINA	CA B1	214.7	87.0	127.7	244.6
: IHM LICENSES, LLC								
225	92.9	KFSO-FM	VISALIA	CA B	103.5	97.0	6.5	144.4
: IHM LICENSES, LLC								
225	92.9	KFSO-FM	VISALIA	CA B	103.5	97.0	6.5	144.4
: IHM LICENSES, LLC								
227	93.3	KZOZ	SAN LUIS OBISPO	CA B	244.2	0.0	244.2	202.5
: AGM CALIFORNIA, INC.								
227	93.3	KRHV	BIG PINE	CA B	126.9	0.0	126.9	88.7
: DAVID A. AND MARYANN M. DIGERNESS								
227	93.3	KNTD	CHOWCHILLA	CA A	55.2	0.0	55.2	249.0
: Centro Christiano Amistad Church								
227	93.3	KCFZ-LP	FRESNO	CA L1	74.2	0.0	74.2	185.0
: CREATIVE FRESNO								
227	93.3	KRZZ	SAN FRANCISCO	CA B	251.0	0.0	251.0	278.2
: KRZZ LICENSING, LLC								

## **EDUCATIONAL STATEMENT**

New(LP)  
Oakhurst, California  
Channel 224LP100 (92.7 MHz)

Mountain Community Radio is a nonprofit educational corporation and is not organized for the private gain of any person. It is organized under the Nonprofit Educational Corporation Law for charitable purposes.

Mountain Community Radio was incorporated on July 20, 2023 in the state of California. The educational mission of Mountain Community Radio is to provide public safety information to the residents in the Sierra Nevada foothills of Eastern Madera County and those 3.7 million travelers that annually pass through this area to Yosemite National Park.

Each year this unincorporated region faces countless threats from wildland fires, flooding, severe weather, and more.

Due to the simple facts that this area has NO local newspaper and NO English-speaking local AM or FM radio station, Mountain Community Radio was incorporated to provide public information for this rural community, especially when emergencies happen without warning. Vital information is essential and, combined with planning and emergency preparedness, can save lives. Thus, the mission of Mountain Community Radio is to educate the public, not only on what to do in an emergency situation, but, also what resources are available and how to be better prepared, if and when, a situation occurs.

### **EDUCATIONAL OBJECTIVES**

Mountain Community Radio shall keep the residents in touch with current local issues, broadcasting 24 hours a day, 7 days a week, 365 days a year, as well as online on its website and through social media.

The proposed low power FM station will advance Mountain Community Radio's educational program objectives by broadcasting:

- + a community calendar of local events
- + local weather, with public warnings and alerts during inclement weather
- + local news and current events
- + music and entertainment
- + valuable safety tips to help the public be better prepared for whatever comes our way
- + web links for public information on local, state, tribal, and national emergency services
- + how to protect your home and property from wildfires
- + informational programs on community resources and how to access those specific resources during an emergency situation
- + information on how to get simple-to-use emergency apps on cell phones for Madera County Alert System, California Earthquake Early Warning, etc
- + guides to prepare for hazards and severe weather alerts to keep loved ones safe
- + how to plan and prepare for future events, such as major incidents or disasters for a possible shelter-in-place with adequate supplies of food, water, fuel, medical supplies, blankets, flashlight, animal care, etc
- + special services available for people with disabilities, older adults, children, limited English proficiency, and transportation disadvantaged
- + what to do in a power outage

- + how to make a "go-bag" and a list of important documents, supplies needed in the event of an evacuation or future incident
- + public health concerns in another pandemic
- + all public safety information in a calm, effective manner to be understood, consumable and actionable by the whole community

Examples of planned educational programs to be provided:

- + host educational training and informational sessions with community partners, such as CALFire, Red Cross, Madera County Sheriff, CALTrans, PG&E, Camarena Health, Hillside Water, etc
- + interviews and panel discussions with local emergency service experts on ways to prepare and stay safe in different situations
- + live broadcasts from local studio with community leaders
- + public service announcements

## EVIDENCE OF CURRENT CORPORATION STATUS

New(LP)  
Oakhurst, California  
Channel 224LP100 (92.7 MHz)

**California Secretary of State**

Business UCC Login

### Business Search

The California Business Search provides access to available information for **corporations, limited liability companies and limited partnerships** of record with the California Secretary of State, with **free PDF copies** of over 17 million imaged business entity documents, including the most recent imaged Statements of Information filed for Corporations and Limited Liability Companies.

Currently, information for Limited Liability Partnerships (e.g. law firms, architecture firms, engineering firms, public accountancy firms, and land survey firms), General Partnerships, and other entity types are **not contained** in the California Business Search. If you wish to obtain information about LLPs and GPs, submit a Business Entities Order paper form to request copies of filings for these entity types. Note: This search is not intended to serve as a name reservation search. To reserve an entity name, select Forms on the left panel and select Entity Name Reservation ? Corporation, LLC, LP.

#### Basic Search

\* A Basic search can be performed using an entity name or entity number. When conducting a search by an entity number, where applicable, **remove "C"** from the entity number. Note, **a basic search** will search **only ACTIVE entities** (Corporations, Limited Liability Companies, Limited Partnerships, Cooperatives, Name Reservations, Foreign Name Reservations, Unincorporated Common Interest Developments, and Out of State Associations). The basic search performs a contains ?keyword? search. The Advanced search allows for a ?starts with? filter. To search entities that have a status other than

### Mountain Community Radio (5829563)

Request Certificate

Initial Filing Date	07/20/2023
Status	Active
Standing - SOS	Good
Standing - FTB	Good
Standing - Agent	Good
Standing - VCRCF	Good
Formed in	CALIFORNIA
Entity Type	Nonprofit Corporation - CA - Public Benefit
Principal Address	46174 SKYLINE RIDGE ROAD COARSEGOLD, CA 93614
Mailing Address	46174 SKYLINE RIDGE ROAD COARSEGOLD, CA 93614
Statement of Info Due Date	10/18/2023
Agent	Individual SUSAN L BYERS 46174 SKYLINE RIDGE ROAD COARSEGOLD, CA 93614

### LPFM POINT FACTORS

New(LP)  
Oakhurst, California  
Channel 224LP100 (92.7 MHz)

County of transmitting antenna	Market Name	Market Rank
Madera, County	(outside metro)	N/A

The proposed facility will claim 4 points as set forth:

Established Community Presence – no points

As the organization was established on July 20, 2023, the applicant is unable to claim the Established Community Presence point, pursuant to §73.872(b)(1).

Local Programming – 1 point

Applicant pledges to originate at least 8 hours of local programming, pursuant to Commission policies regarding the LPFM point system, pursuant to §73.872(b)(2).

Main Studio – 1 point

Applicant pledges to make available an accessible main studio, capable of program origination for a Applicant of 20 hours per week. Applicant claims the Main Studio point, pursuant to §73.872(b)(3).

Local Programming and Main Studio – 1 point

As both the Local Programming and Main Studio points are being claimed, the additional Local Programming and Main Studio "bonus" point is also claimed, pursuant to §73.872(b)(4).

Diversity of Ownership – 1 point

Applicant has no other attributable interests and therefore is eligible to claim the Diversity of Ownership point, pursuant to §73.872(b)(5) and Page 5 of the Second Window Notice.

Prepared by,

/S/  
Michelle Bradley, CBT  
REC Networks

December 6, 2023

## LOCALISM

New(LP)  
Oakhurst, California  
Channel 224LP100 (92.7 MHz)



Headquarters, Main Studio and all three board members reside within 20 miles of proposed transmitter site.