

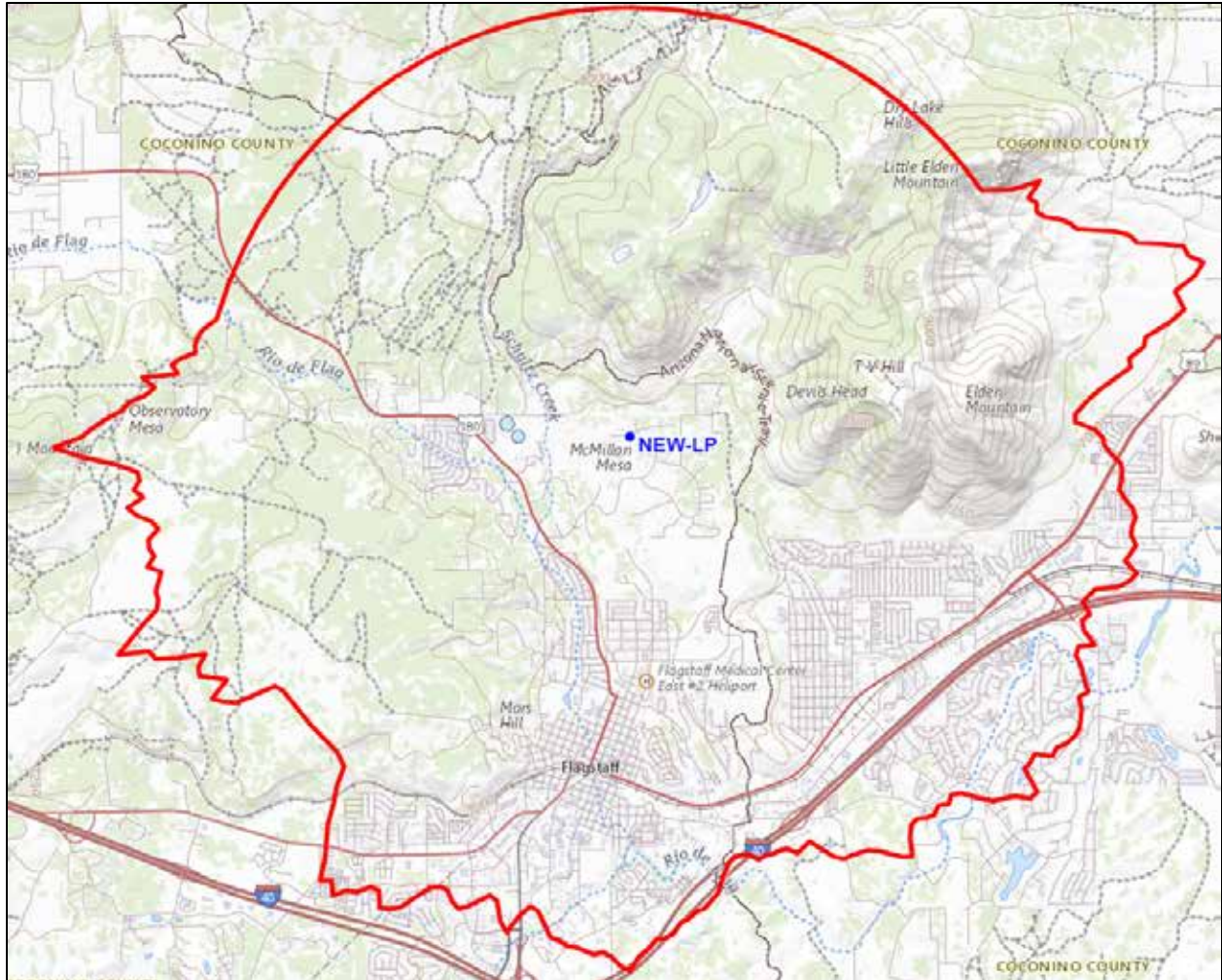

**REC Networks/Michelle Bradley CBT**  
11541 Riverton Wharf Rd.  
Mardela Springs, MD 21837  
844.REC.LPFM/202.621.2355  
recnet.com

Original Construction Permit Application  
**FLAGSTAFF, AZ**  
**COCONINO COUNTY HUMANE ASSOCIATION**  
Facility ID: 780729

## PROPOSED 60dBu F(50,50) SERVICE CONTOUR



FLAGSTAFF, AZ ~ Channel 222LP100 (92.3 MHz) ~ ERP 0.100 kW  
Elev: 2189.3 meters ~ RCAGL: 29 meters ~ RCAMSL: 2218.3 meters ~ HAAT: minus 80 meters  
Overall tower height: 30 meters AGL ~ ASR: None (no nearby airports)  
NAD83 Latitude: 35° 14' 13.6" NL ~ Longitude: 111° 38' 43.8" WL  
No AM stations within 3 km.  
Elevation and HAAT based on NED1 data from FCC Contours API.  
New antenna and tower construction.

**COCONINO COUNTY HUMANE ASSOCIATION**

New(LP)  
Flagstaff, Arizona  
Channel 222LP100 (92.3 MHz)

Distance separation	<i>\$73.807</i>	3
Educational Statement	<i>\$73.503(a)</i>	4
Evidence of Corporation Status	<i>\$73.503(a)</i>	5
LPFM Point System factors	<i>\$73.872</i>	7
Demonstration of localism	<i>\$73.853</i>	8

R E C NETWORKS  
CHANNEL REPORT

NAD83 LATITUDE: 35 - 14' 13.6" - LONGITUDE: 111 - 38' 43.8"  
CHANNEL: 222 - CLASS: LP100

CHAN	FREQ	CALL	LOCATION	CLS	DIST	REQ	CLEAR	BEAR
220	91.9		WICKENBURG	AZ C2	129.4	53.0	76.4	210.7
:								
221	92.1	KZBX-LP	WILLIAMS	AZ L1	49.9	14.0	35.9	271.4
		: FIRST BAPTIST CHURCH OF WILLIAMS, ARIZONA						
221	92.1	KUOS-LP	SEDONA	AZ L1	43.8	14.0	29.8	198.3
		: INTERNATIONAL METAPHYSICAL MINISTRY DBA UNIVERSITY OF SEDONA						
221	92.1	KZUA	HOLBROOK	AZ C1	142.4	100.0	42.4	103.9
		: PETRACOM OF HOLBROOK, L. L. C.						
222	92.3	KXQX	TUSAYAN	AZ A	92.7	67.0	25.7	332.3
:								
222	92.3	KTAR-FM	GLENDALE	AZ C	214.7	130.0	84.7	190.3
		: BONNEVILLE INTERNATIONAL CORPORATION						
223	92.5	KFLX	CHINO VALLEY	AZ A	99.2	56.0	43.2	234.3
		: Stone Canyon of Flagstaff, LLC						
223	92.5	KXQX	TUSAYAN	AZ A	92.7	56.0	36.7	332.3
:								

## **EDUCATIONAL STATEMENT**

New(LP)  
Flagstaff, Arizona  
Channel 222LP100 (92.3 MHz)

It is the educational mission of the Coconino County Humane Association to operate a humane and caring shelter that will give aid to unwanted, abandoned, and mistreated animals in Flagstaff and across northern Arizona.

Founded in 1955 It is our goal to provide exemplary animal care, save animal lives, disseminate information regarding the humane treatment of animals, and wherever possible to foster humane education throughout the northern Arizona area.

We pride ourselves on being a voice for dogs, cats, and other domesticated animals in Coconino County.

The Coconino Humane Association continues to provide vital animal services to the residents of Flagstaff and Coconino County by:

- Providing animal sheltering services for owner surrendered pets
- Pet adoption services
- Low cost spay/neuter and vaccine programs
- Community service and volunteer programs
- Kids Camp
- Emergency sheltering during times of disaster.

The radio station will advance the overall mission objectives via program content creating to offer the teachings to the general public of the above services, voices for animal well-being, and fundraising. Radio will be a powerful tool to enable the Association to reach out to the local community and offer Northern Arizona a vitally needed resource in the region.

## EVIDENCE OF CURRENT CORPORATION STATUS

New(LP)  
Flagstaff, Arizona  
Channel 222LP100 (92.3 MHz)

 **ACC**

Search for an Entity Name  **eCorp** [Search](#) [File](#) [FAQ](#)

**ENTITY INFORMATION**  
Search Date and Time: 10/16/2023 11:59:26 AM

**Entity Details**

Entity Name:	COCONINO COUNTY HUMANE ASSOCIATION	Entity ID:	01666023
Entity Type:	Domestic Nonprofit Corporation	Entity Status:	Active
Formation Date:	6/25/1984	Reason for Status:	
Approval Date:	6/25/1984	Status Date:	2/8/2021
Original Incorporation Date:	6/25/1984	Life Period:	Perpetual
Business Type:	Animal Shelter	Last Annual Report Filed:	2021
Domicile State:	Arizona	Annual Report Due Date:	10/25/2022
		Years Due:	2022
Original Publish Date:	8/3/1984		

**Statutory Agent Information**

Name:	Ken Salmon	Appointed Status:	Active 12/17/2019
Attention:			
Address:	2323 E Greenlaw Ln , Ste 9, FLAGSTAFF, AZ 86004, USA		
Agent Last Updated:	10/25/2021	E-mail:	
Attention:		Mailing Address:	
County:	Coconino		



*To all to Whom these Presents shall Come, Greeting:*

BE IT KNOWN THAT

COCONINO COUNTY HUMANE ASSOCIATION

HAVING SUBMITTED TO THE ARIZONA CORPORATION COMMISSION EVIDENCE OF COMPLIANCE WITH THE LAWS OF THE STATE OF ARIZONA GOVERNING THE INCORPORATION OF COMPANIES, IS, BY VIRTUE OF THE POWER VESTED IN THE COMMISSION UNDER THE CONSTITUTION AND THE LAWS OF THE STATE OF ARIZONA, HEREBY GRANTED THIS

## CERTIFICATE OF INCORPORATION

AUTHORIZING SAID COMPANY TO EXERCISE THE FUNCTIONS OF A CORPORATION, UNDER THE LAWS NOW IN EFFECT IN THE STATE OF ARIZONA, AND SUBJECT TO SUCH LAWS AS MAY HEREAFTER BE ENACTED, FOR A PERIOD OF TWENTY-FIVE YEARS FROM THE DATE HEREOF, UNLESS SOONER REVOKED BY AUTHORITY OF LAW.

BY ORDER OF THE ARIZONA CORPORATION COMMISSION.

*In Witness Whereof, I, WILLIAM T. BROOKS*

THE CHAIRMAN, HAVE HEREUNTO SET MY HAND AND CAUSED THE OFFICIAL SEAL OF THE ARIZONA CORPORATION COMMISSION TO BE AFFIXED AT THE CAPITOL, IN THE CITY OF PHOENIX, THIS  
DAY OF **December**

**1st**  
A.D. **1955**  
**W.T. Brooks**  
CHAIRMAN.

ATTEST:

SECRETARY.

NO.

**47091**

BY

ASSISTANT SECRETARY

### LPFM POINT FACTORS

New(LP)  
Flagstaff, Arizona  
Channel 222LP100 (92.3 MHz)

County of transmitting antenna	Market Name	Market Rank
Coconino, Arizona	(outside metro)	N/A

The proposed facility will claim 5 points as set forth:

Established Community Presence – 1 point

The proposed LPFM station is located outside of a Nielsen Audio Top 50 urban market. applicant certifies that they meet the criteria for Established Community Presence by virtue of a headquarters location within 20 miles continuously since December 1, 1955. Applicant claims the Established Community Presence point, pursuant to §73.872(b)(1).

Local Programming – 1 point

Applicant pledges to originate at least 8 hours of local programming, pursuant to Commission policies regarding the LPFM point system, pursuant to §73.872(b)(2).

Main Studio – 1 point

Applicant pledges to make available an accessible main studio, capable of program origination for a Applicant of 20 hours per week. Applicant claims the Main Studio point, pursuant to §73.872(b)(3).

Local Programming and Main Studio – 1 point

As both the Local Programming and Main Studio points are being claimed, the additional Local Programming and Main Studio "bonus" point is also claimed, pursuant to §73.872(b)(4).

Diversity of Ownership – 1 point

Applicant has no other attributable interests and therefore is eligible to claim the Diversity of Ownership point, pursuant to §73.872(b)(5) and Page 5 of the Second Window Notice.

Prepared by,

/S/  
Michelle Bradley, CBT  
REC Networks

November 1, 2023

## LOCALISM

New(LP)  
Flagstaff, Arizona  
Channel 222LP100 (92.3 MHz)

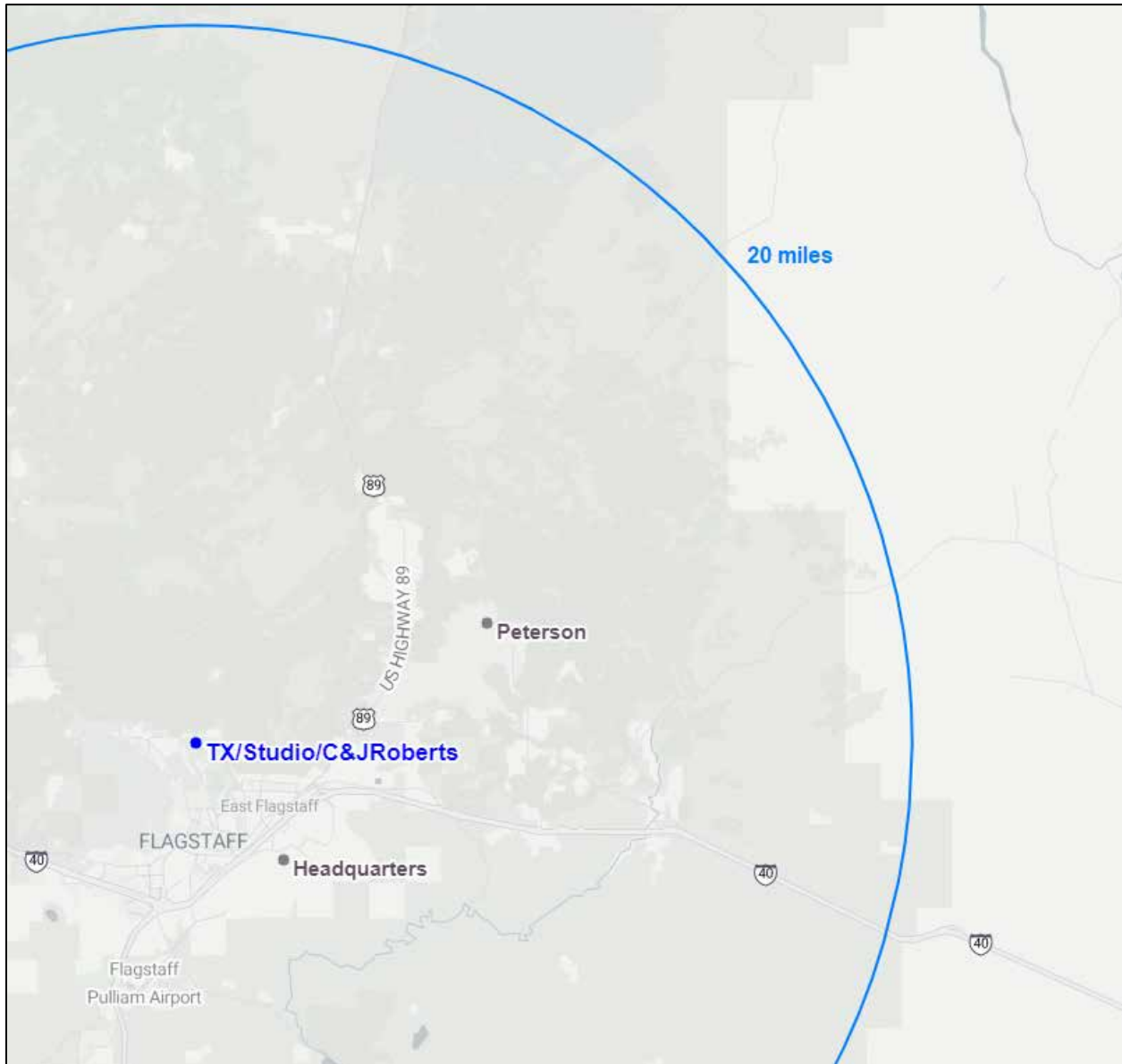

The headquarters, main studio and the residences of all board members are located within 20 miles of the proposed transmitter site.

Headquarters physical address:  
3501 E Butler Av  
Phoenix AZ 86004