



LOCKARD SURVEYING & MAPPING

134 Oakwood Drive
State College, PA 16801
Website: lockardsurveyingandmapping.com

Office: (814) 466-7880
Cell: (814) 404-8021
Email: locsurvmap@gmail.com

May 24, 2022

RE: WKPA FM Directional Antenna

I hereby certify that the FM directional antenna system has been oriented at the azimuth of 229 degrees, referenced to True North, as established from static GPS observations.

Timothy J. Lockard, PLS
License Number SU061176
License Expiration Date: 09/30/2015

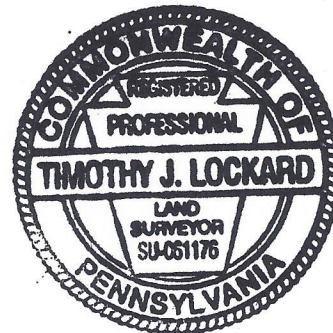

As-Built Survey
And
Orientation Of Transmit Antenna
WKPA FM
Rattlesnake Tower
ASRN: 1217852
Rush Township, Centre County, PA

Prepared By:
Lockard Surveying & Mapping
State College, Pennsylvania

Date: May 24, 2022

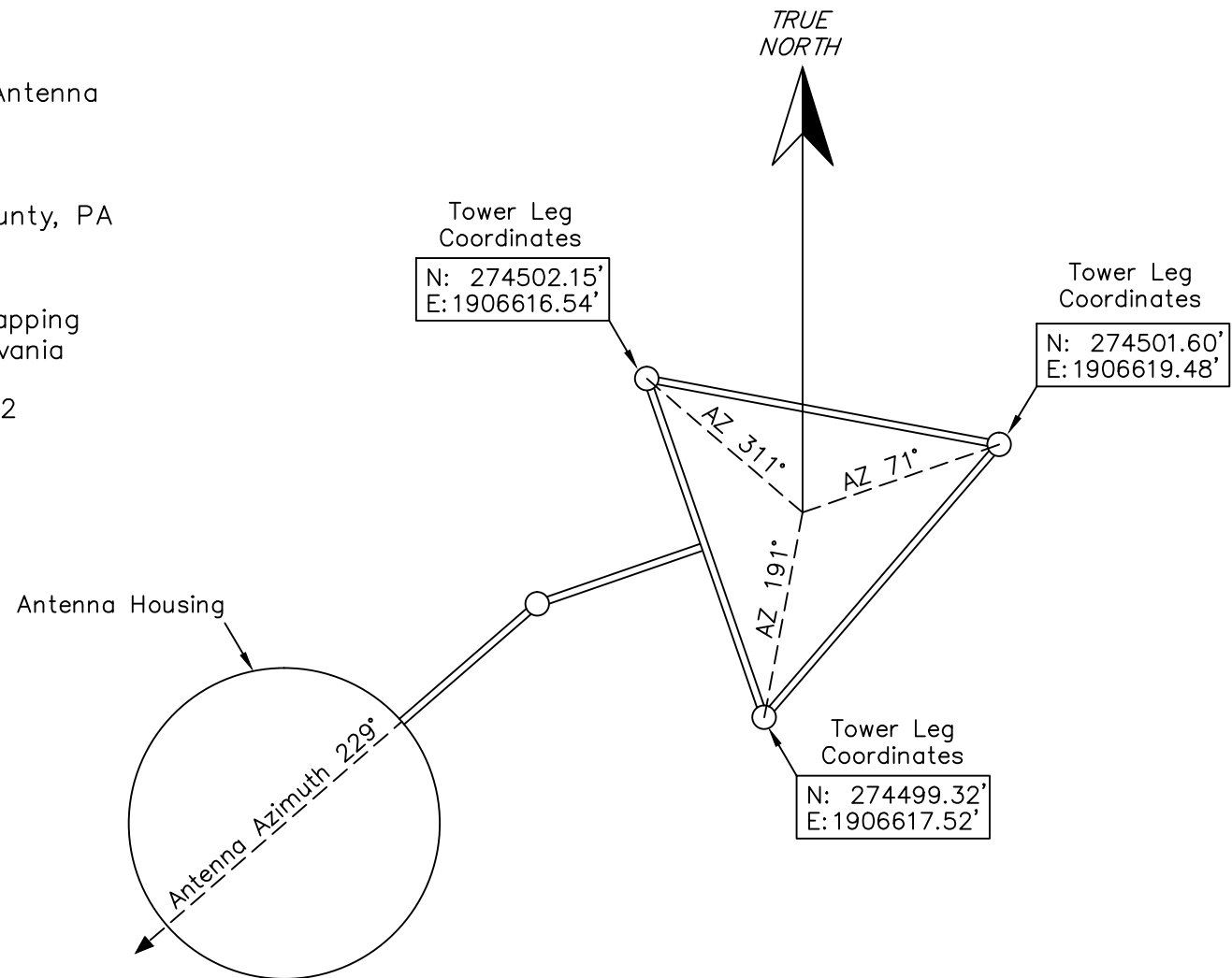

Notes:

1. Tower leg coordinates: PA North, NAD83 (2011)
2. Antenna orientation: True North