

Parties To The Application

Sunbeam Television Corporation ("Sunbeam") is the licensee of WSVN(TV), Miami, Florida. In addition, WSVN(TV) is commonly owned with WHDH-TV and WLVI(TV), as described below.

WHDH-TV, a Massachusetts business trust ("the Trust"), is the licensee of WHDH(TV), Boston, Massachusetts, and WLVI(TV), Cambridge, Massachusetts, both serving the Boston DMA.

Sunbeam Management, LLC. is the sole trustee of the Trust and controls all of the Trust's assets. WHDH, LLC, a limited liability company, wholly owns Sunbeam Management, LLC.

The holders of the voting interests in Sunbeam and WHDH, LLC are Edmund N. Ansin, and the 1975 Trust, a trust he solely controls, James L. Ansin, Andrew L. Ansin and Stephanie L. Ansin, all of whom are United States citizens. Edmund N. Ansin is the father of James L. Ansin, Andrew L. Ansin and Stephanie L. Ansin.

Additionally, there are three Ansin Family trusts established for the benefit of James L. Ansin, Andrew, L. Ansin and Stephanie L. Ansin. Each of those trusts holds a 16.379% non-voting interest in Sunbeam and WHDH, LLC.

Please refer to the following chart.

Ownership Structure of WSVN(TV)

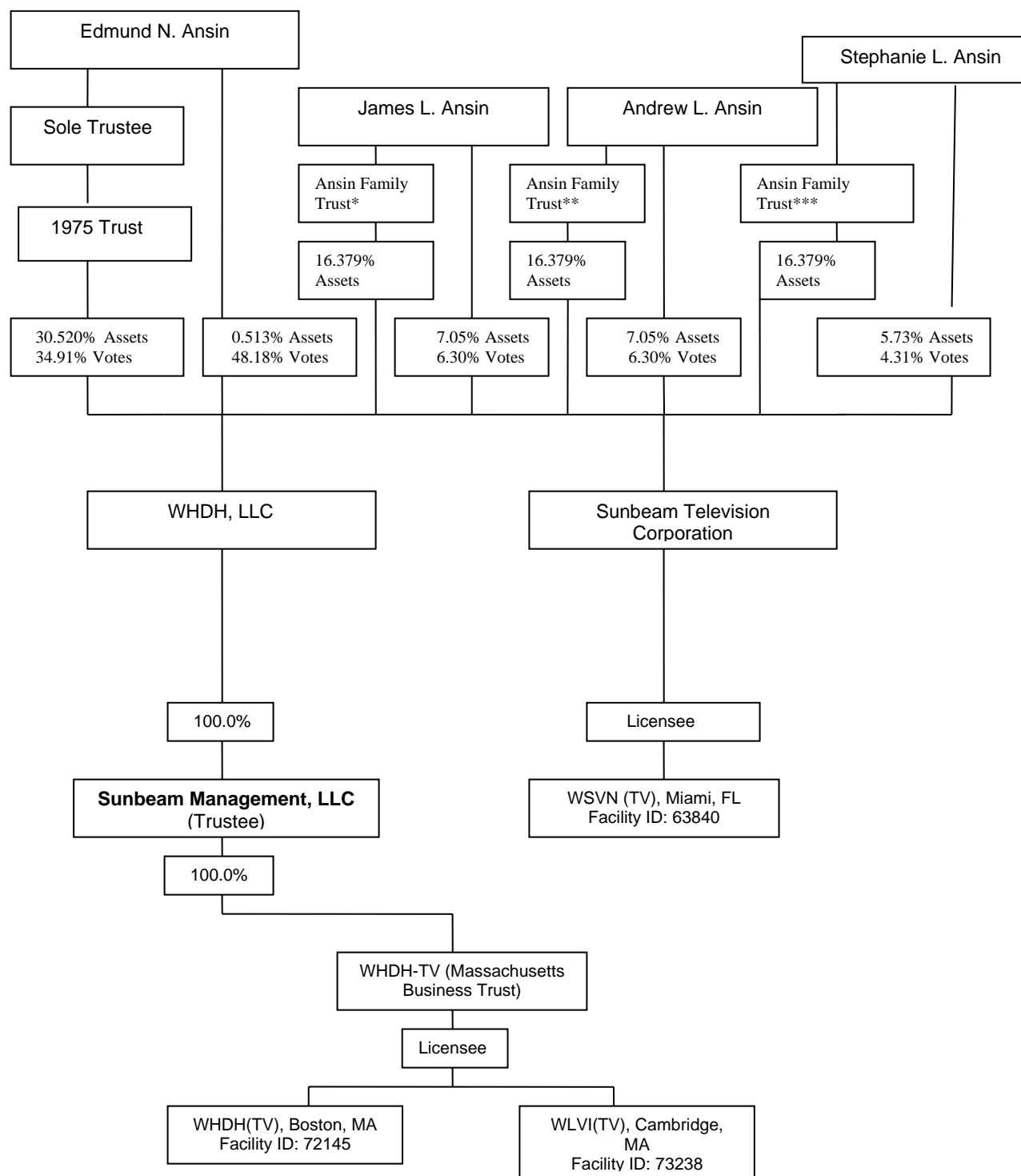

* James Ansin, as Trustee of the 2009 Ansin Family Trust, for the benefit of James L. Ansin.

** Andrew Ansin, as Trustee of the 2009 Ansin Family Trust, for the benefit of Andrew L. Ansin.

*** Stephanie Ansin, as Trustee of the 2009 Ansin Family Trust, for the benefit of Stephanie L. Ansin.