

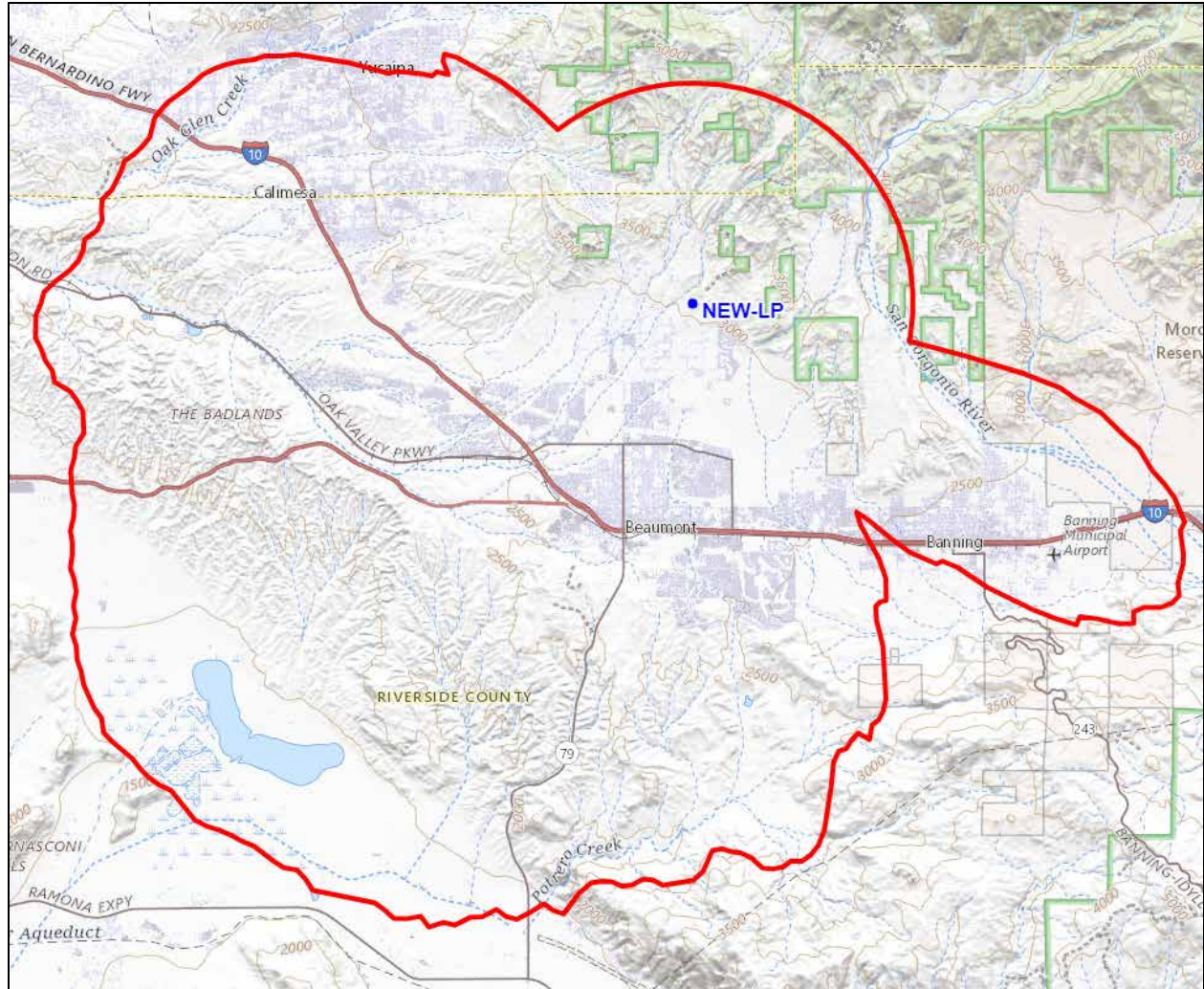

**REC Networks/Michelle Bradley CBT**  
11541 Riverton Wharf Rd.  
Mardela Springs, MD 21837  
844.REC.LPFM/202.621.2355  
recnet.com

Original Construction Permit Application  
CHERRY VALLEY, CA  
**URBAN INGENUITY, INC.**  
Facility ID: 779603

## PROPOSED 60dBu F(50,50) SERVICE CONTOUR



CHERRY VALLEY, CA ~ Channel 231LP100 (94.1 MHz) ~ ERP 0.100 kW  
Elev: 957.6 meters ~ RCAGL: 9 meters ~ RCAMSL: 966.6 meters ~ HAAT: minus 85 meters  
Overall tower height: 10 meters AGL ~ ASR: None (no nearby airports)  
NAD83 Latitude: 33° 58' 46.1" NL ~ Longitude: 116° 57' 27.3" WL  
No AM stations within 3 km.  
Elevation and HAAT based on NED1 data from FCC Contours API.  
Existing antenna structure.

**URBAN INGENUITY, INC.**

NEW(LP)  
Cherry Valley, California  
Channel 231LP100 (94.1 MHz)

Distance separation	<i>\$73.807</i>	3
Educational Statement	<i>\$73.503(a)</i>	4
Evidence of Corporation Status	<i>\$73.503(a)</i>	5
LPFM Point System factors	<i>\$73.872</i>	6
Demonstration of localism	<i>\$73.853</i>	7

R E C NETWORKS  
CHANNEL REPORT

NAD83 LATITUDE: 33 - 58' 46.1" - LONGITUDE: 116 - 57' 27.2"  
CHANNEL: 231 - CLASS: LP100

CHAN	FREQ	CALL	LOCATION	CLS	DIST	REQ	CLEAR	BEAR
229	93.7	KCLB-FM	COACHELLA	CA B	70.6	67.0	3.6	106.1
		: Alpha Media Licensee LLC Debtor in Possession						
230	93.9	KLLI	LOS ANGELES	CA B	106.0	97.0	9.0	285.3
		: KXOS RADIO HOLDINGS, LLC						
231	94.1	KISV	BAKERSFIELD	CA B	229.9	112.0	117.9	315.3
		: AGM CALIFORNIA, INC.						
231	94.1	KMxB	HENDERSON	NV C	287.0	130.0	157.0	37.7
		: AUDACY LICENSE, LLC						
231	94.1	KSVB-LP	BIG BEAR CITY	CA L1	30.8	24.0	6.8	16.4
		: BEAR VALLEY SENIORS AND VETERANS ASSISTANCE, INC.						
231	94.1	KMYI	SAN DIEGO	CA B	129.5	112.0	17.5	192.0
		: IHM LICENSES, LLC						
231	94.1		MURGUIA	BN B	257.7	91.0	166.7	137.9
		:						
232	94.3	K232CX	DESERT HOT SPRINGS	CA D6	50.1	28.0	22.1	104.5
		: Alpha Media Licensee LLC						
232	94.3	KDUC	BARSTOW	CA B1	110.2	74.0	36.2	356.0
		: DOS COSTAS COMMUNICATIONS CORPORATION						
232	94.3	KJVA-LP	SAN BERNARDINO	CA L1	38.6	14.0	24.6	301.2
		: VIDA ABUNDANTE						
232	94.3	KHSH-LP	REDLANDS	CA L1	14.8	14.0	0.8	299.2
		: CALVARY CHAPEL OF REDLANDS D/B/A PACKINGHOUSE CHRISTIAN FWP						
232	94.3	KEBN	GARDEN GROVE	CA A	89.3	56.0	33.3	255.8
		: ESTRELLA RADIO LICENSE OF CALIFORNIA LLC						
233	94.5	KMYT	TEMECULA	CA A	59.1	29.0	30.1	200.6
		: IHM LICENSES, LLC						

## **EDUCATIONAL STATEMENT**

NEW(LP)  
Cherry Valley, California  
Channel 231LP100 (94.1 MHz)

Urban Ingenuity, Inc. is an educational organization and partnership under the California Secretary of State and is an IRS tax exempt 501(c)(3) educational non-profit corporation functioning since 2019, and officially incorporated and properly registered since 2021.

Our educational goals reflect our community values to educate and participate in our region, by assisting and informing the public through the delivery of vital health related information and access. Our students and clients wish to learn and expand their knowledge on a variety of functional life subjects, that affect them and our general community as a whole in areas of health sciences, nutrition, healthcare access, general overall education, personal growth classes, and financial management. In this process, we focus on community individual attention, localism, social equality, equity, public participation, and media literacy through a variety of diverse approaches. We use digital and localized community media as our cornerstone to deliver a better lifestyle to our region.

We seek to continue our education goals on-air by further informing, supporting, educating, distributing and conducting free learning courses, seminars and workshops for life-long learning conducted by certified instructors, and qualified mentors that we call our partners in a variety of areas; including but not limited to health care access through Medicare, health and nutrition, vocations, employment, the environment, recreation, history, culture, arts, music history, culture, exercise and general enjoyment. We primarily target seniors, retired persons, economically disadvantaged people, those who are challenged, and the entire community overall, including minorities regardless of age, birth, nationality, gender, gender preference, orientation, creed, lifestyle, political beliefs or religious choices.

We wish to further use an LPFM radio station to promote a healthy life through our on-going general information classes, events and seminars to all who can benefit from our services. We currently accomplish this both on-line, and via zoom classes, and directly in person. It is our goal to use the air waves to further these goals, and directly bring class information on the air as an additional platform to bring these diverse, but much needed subjects to the ears of the community.



## EVIDENCE OF CURRENT CORPORATION STATUS

NEW(LP)  
Cherry Valley, California  
Channel 231LP100 (94.1 MHz)

**California**  
Secretary of State

BusinessUCC

Login



conducting a search by an entity number, where applicable, **remove "C"** from the entity number. Note, **a basic search** will search **only ACTIVE entities** (Corporations, Limited Liability Companies, Limited Partnerships, Cooperatives, Name Reservations, Foreign Name Reservations, Unincorporated Common Interest Developments, and Out of State Associations). The basic search performs a contains ?keyword? search. The Advanced search allows for a ?starts with? filter. To search entities that have a status other than active or to refine search criteria, use the **Advanced** search feature.

### Advanced Search

- An Advanced search is required when searching for publicly traded disclosure information or a status other than active.
- An Advanced search allows for searching by specific entity types (e.g., Nonprofit Mutual Benefit Corporation) or by entity groups (e.g., All Corporations) as well as searching by ?begins with? specific search criteria.

**Disclaimer:** Search results are limited to the 500 entities closest matching the entered search criteria. If your desired search result is not found within the 500 entities provided, please refine the search criteria using the

**URBAN INGENUITY, INC.**  
**(4705856)**

  
Request Certificate

Initial Filing Date	02/22/2021
Status	Active
Standing - SOS	Good
Standing - FTB	Good
Standing - Agent	Good
Standing - VCFCF	Good
Formed In	CALIFORNIA
Entity Type	Nonprofit Corporation - CA - Public Benefit
Principal Address	1378 INDUSTRIAL PARK AVENUE REDLANDS, CA 92373
Mailing Address	1378 INDUSTRIAL PARK AVENUE REDLANDS, CA 92373
Statement of Info Due Date	02/28/2025
Agent	Individual MARK WESTWOOD 1378 INDUSTRIAL PARK AVENUE REDLANDS, CA 92373

### **LPFM POINT FACTORS**

NEW(LP)  
Cherry Valley, California  
Channel 231LP100 (94.1 MHz)

<b>County of transmitting antenna</b>	<b>Market Name</b>	<b>Market Rank</b>
Riverside (west inner), California	Riverside-San Bernardino, California	26

The proposed facility will claim 5 points as set forth:

**Established Community Presence – 1 point**

This organization was established on February 22, 2021 and has maintained a local headquarters within 10 miles since then. Therefore, the applicant claims the established community presence point, pursuant to §73.872(b)(1).

**Local Programming – 1 point**

Applicant pledges to originate at least 8 hours of local programming, pursuant to Commission policies regarding the LPFM point system, pursuant to §73.872(b)(2).

**Main Studio – 1 point**

Applicant pledges to make available an accessible main studio, capable of program origination for a Applicant of 20 hours per week. Applicant claims the Main Studio point, pursuant to §73.872(b)(3).

**Local Programming and Main Studio – 1 point**

As both the Local Programming and Main Studio points are being claimed, the additional Local Programming and Main Studio "bonus" point is also claimed, pursuant to §73.872(b)(4).

**Diversity of Ownership – 1 point**

Applicant has no other attributable interests and therefore is eligible to claim the Diversity of Ownership point, pursuant to §73.872(b)(5) and Page 5 of the Second Window Notice.

Prepared by,

/S/  
Michelle Bradley, CBT  
REC Networks

November 1, 2023

## LOCALISM

NEW(LP)  
Cherry Valley, California  
Channel 231LP100 (94.1 MHz)

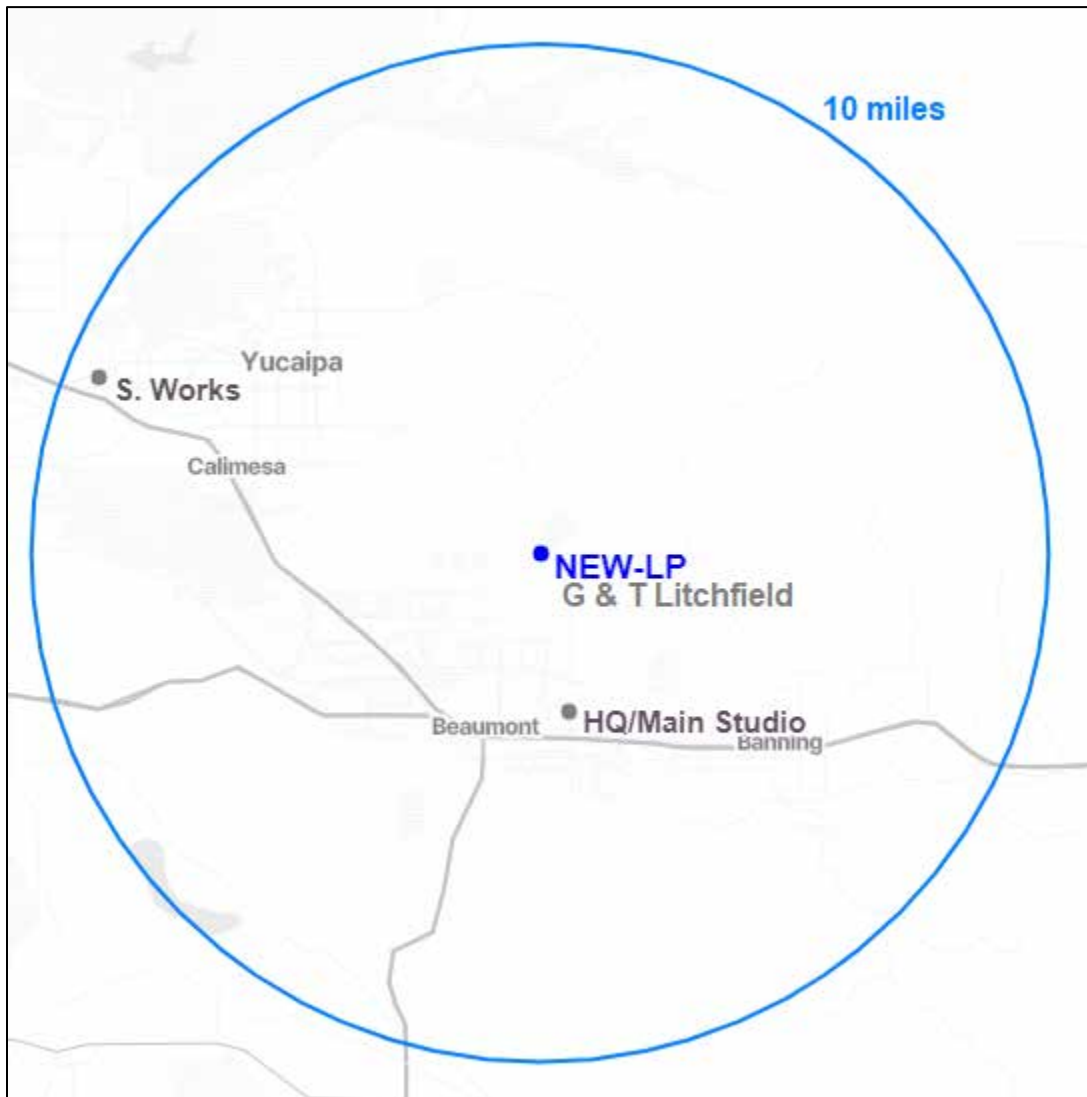

Headquarters and main studio are within 10 miles.  
3 of 5 board members reside within 10 miles.  
The remaining two board members reside more than 10 miles away.