

New NCE FM Construction Permit Application

The applicant certifies that the proposed station will provide a second noncommercial educational aural service to (a) at least 10 percent of the people residing within the station's 60 dBu service contour and (b) to a minimum of 2,000 people (2010 Census) as is demonstrated on the below map. Page 2 of this exhibit contains the Service Count Population Report.

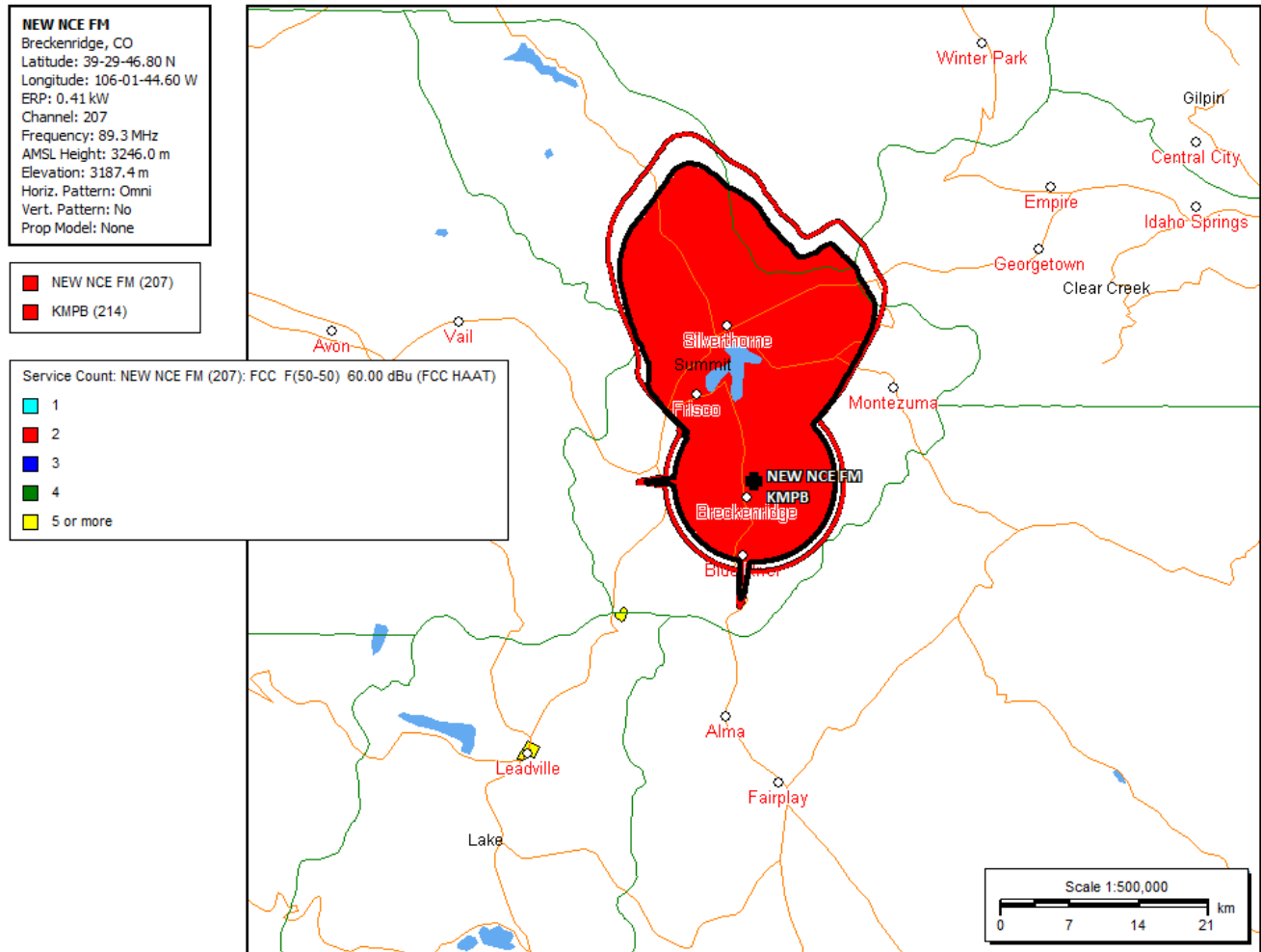

GLOBE terrain database

New NCE FM Construction Permit Application

Service Count Population Report - Service Count: NEW NCE FM (207): FCC F(50-50) 60.00 dBu (FCC HAAT)

Reference Area: NEW NCE FM (207): FCC F(50-50) 60.00 dBu (FCC HAAT)
Counting Grid Cell Size: 0.5 sq. km
Population Database: 2010 US Census (PL)

Services Included in Count:

NEW NCE FM (207): FCC F(50-50) 60.00 dBu (FCC HAAT)
KMPB (214): FCC F(50-50) 60.00 dBu (FCC HAAT)

Count Area	Population	Housing Units	Area (sq. km)
1 Service	0	0	0.00
2 Service	26,783	27,238	654.42
3 Service	0	0	0.00
4 Service	0	0	0.00
5 or more	0	0	0.00
Reference Area	26,783	27,238	654.42

	Service Pop	Running Total	Percent
1 Service	0	0	0.0 %
2 Service	26,783	26,783	100.0 %
3 Service	0	26,783	100.0 %
4 Service	0	26,783	100.0 %
5 or more	0	26,783	100.0 %