



**STATEMENT OF WILLIAM J. GETZ
IN SUPPORT OF AN APPLICATION
FOR CONSENT TO ASSIGNMENT
OF BROADCAST LICENSE**

I am a Radio Engineer, an employee in the firm of Carl T. Jones Corporation, with offices located in Springfield, Virginia. My education and experience are a matter of record with the Federal Communications Commission. This office has been authorized by the Applicant to prepare this statement and the associated exhibits in support of an Application for Consent to Assignment of Broadcast License in order to acquire the following full-service radio stations:

- KHIX(FM), Carlin, NV (Facility ID 84839)
- KUOL(FM), Elko, NV (Facility ID 164140)
- KBGZ(FM), Spring Creek, NV (Facility ID 166019)

Exhibit A depicts the principal community contours of the proposed station acquisitions, all licensed to a community located outside of a Nielsen Radio Metro Area. The applicant currently holds no attributable interest in any other nearby stations. Accordingly, this material demonstrates that the common ownership of the stations listed above is compliant with Section 73.3555 of the FCC Rules as it applies to the contour-defined radio market.

Multiple Ownership Contour-Defined Market Analysis

Exhibit B depicts the three-station radio market as defined by the total principal community contour area of KHIX(FM), KUOL(FM) and KBGZ(FM) [i.e. the "Subject Stations"] and the principal community contours for the other stations, in which the Applicant holds no attributable interest, which are counted in the contour-defined radio market. Table 1 contains each station's call sign, city of license, state, channel of operation, and technical facilities.

STATEMENT OF WILLIAM J. GETZ
PAGE 2 OF 2

As stated above, the applicant will own or control 3 FM stations and 0 AM stations in the contour-defined radio market. Pursuant to Section 73.3555(a)(1)(iv) of the FCC Rules, the applicant is permitted to own three radio stations (all in the same service) provided the market contains at least three other stations in which the applicant holds no cognizable interest (the applicant cannot have cognizable interest in more than 50% of the market stations). As shown in Exhibit B, the contour-defined radio market contains at least 10 operating commercial or noncommercial radio stations [defined by the city-grade contours of the 3 subject stations and the overlapping city-grade contours of at least 7 other stations in which the applicant holds no attributable interest]. Accordingly, the proposed station acquisitions result in a combination of stations which satisfies the multiple ownership criteria set forth in Section 73.3555 of the FCC Rules.

This statement and the supporting Exhibits and Table were prepared by me or under my direct supervision and are believed to be true and correct.

DATED: February 22, 2022

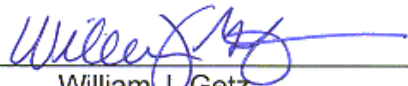

William J. Getz

Attributable Stations City-Grade Coverage Contours

FM Stations: 3.16 mV/m (70 dBu) Contour F(50,50)

AM Stations: 5.0 mV/m Daytime Groundwave Contour

Exhibit A

February, 2022

Key to City-Grade Contours

- Presently Owned FM Station (none)
- Presently Owned AM Station (none)
- Proposed FM Acquisitions
- Proposed AM Acquisitions (none)
- * All AM Stations Dashed

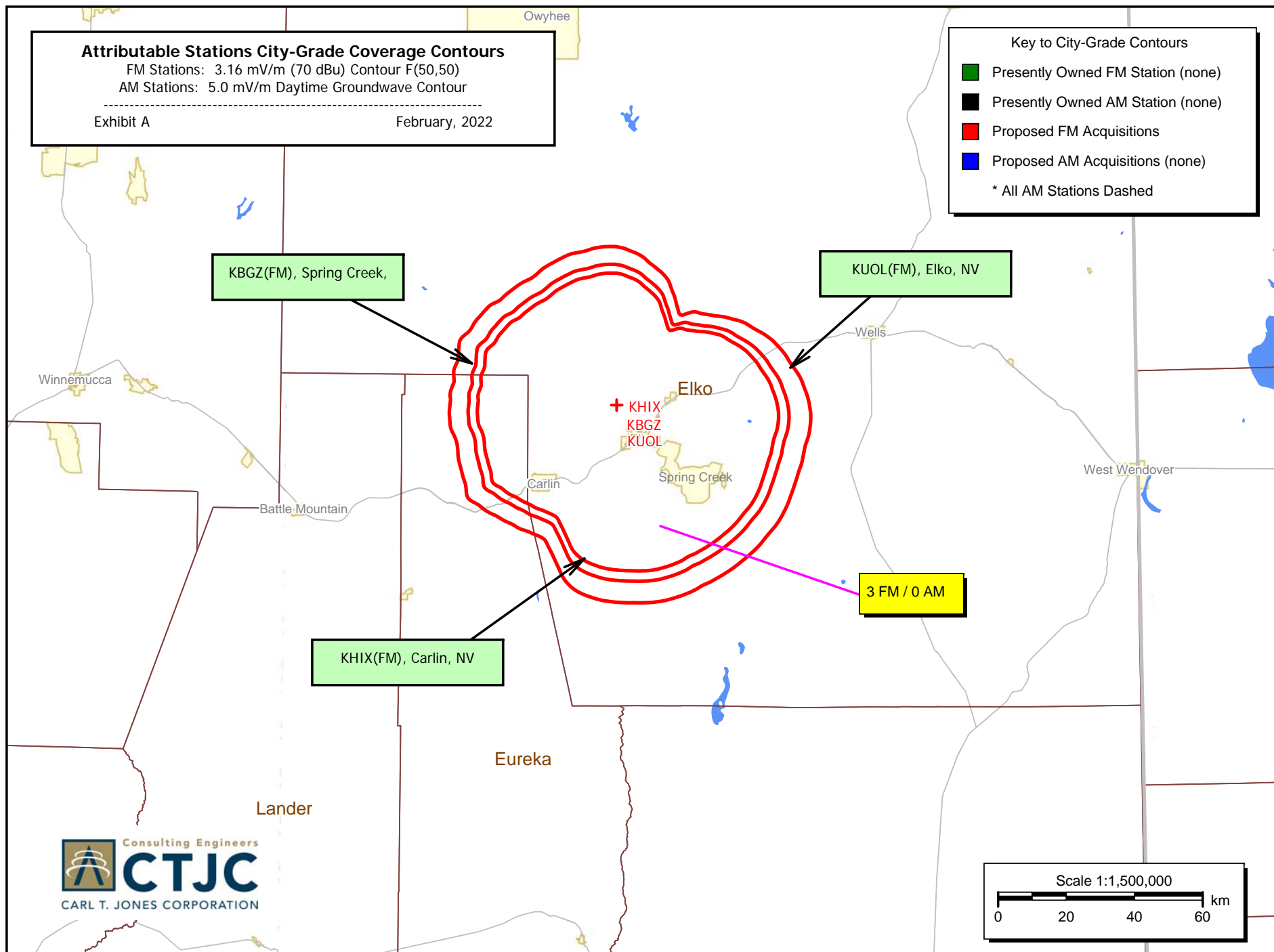

Key to City-Grade Contours

- Presently Owned FM Station (none)
- Presently Owned AM Station - Dashed (none)
- Proposed FM Station Acquisition
- Proposed AM Station Acquisitions (none)
- Other FM Stations Counted in Market
- Other AM Stations Counted in Market (none)

3 FM / 0 AM

KHIX(FM)

KBGZ(FM)

KUOL(FM)

Winnemucca

Battle Mountain

Wells

West Wendover

Elko

Elko

KNCC

KNVO

Carlin

KTQQ

KEAU

Eureka

For technical description of each station counted in the instant radio market, see Table 1.

Scale 1:1,500,000

0 20 40 60 km

Contour Defined Radio Market & Stations Counted in Market

Highest Concentration of Attributable Station Overlap

3 FM Stations / 0 AM Station

Total Stations Counted in Market = 10

Exhibit B

February, 2022

**Technical Description of Stations
Counted in Proposed Radio Market**

February, 2022

	<u>Call</u>	<u>Status</u>	<u>Channel/Freq</u>	<u>Service</u>	<u>City</u>	<u>State</u>	<u>DA</u>	AM Day Power <u>FM ERP (kW)</u>	<u>Fac. ID</u>
1	KHIX*	LIC	244	FM	Carlin	NV	No	12.6	84839
2	KUOL*	LIC	233	FM	Elko	NV	No	36	164140
3	KBGZ*	LIC	280	FM	Spring Creek	NV	No	17.2	166019
4	KTQQ	LIC	201	FM	Elko	NV	No	0.23	175328
5	KLKR	LIC	207	FM	Elko	NV	No	5	174342
6	KNVQ	LIC	214	FM	Spring Creek	NV	No	0.5	173285
7	KNCC	LIC	218	FM	Elko	NV	No	0.054	49582
8	KLKO	LIC	229	FM	Elko	NV	No	4.5	19370
9	KRJC	LIC	237	FM	Elko	NV	No	25	27460
10	KEAU	LIC	284	FM	Elko	NV	No	1.15	189486

* Subject Station - Principal community contour defines the radio market boundary