

DECLARATION

Charles Poppen, President of G.I.G., Inc., licensee of KCPM-LP, Fargo, North Dakota (Facility ID No. 21187), hereby states the following under penalty of perjury:

The Commission's February 8, 2022 letter questions the operational status of KCPM. In this regard, the following should be noted. Throughout most of the license term, KCPM has been struggling under extraordinary financial constraints. The Fargo, North Dakota market has been challenging. Furthermore, I have had some health issues which further presented challenges to keep the station operational.

Attached to the instant Declaration is a Digital Companion Channel application (Attachment A). This was filed on July 8, 2021. It was filed at my direction by my then consulting engineer, Jeremy Ruck. After it was filed, Mr. Ruck advised me that I could commence broadcasting digitally, which I did. I have subsequently found out that that application is still pending. I was not aware of that, and I am puzzled by why Mr. Ruck told me that I could commence broadcasting in digital mode shortly after that application was filed. In point of fact, digital operations commenced on July 11, 2021. I am unable to provide anything from Mr. Ruck, since he died from COVID in December of 2021.

Attached is a photograph showing the digital construction of the station at its current site atop the Radisson Hotel (Attachment B). Also attached is a record of payments for the antenna site at the Radisson Hotel for 2021 and 2022 (*See Attachments C and D*).

I have also attached documentation for 2022 demonstrating programming logs (Attachment E).

Finally, attached is a Declaration of Kent Lien recounting his viewership of programming being broadcast on the station in February 2021 and February 2022 (Attachment F).

I wish to apologize for the irregularities which I have noted relative to the operation of KCPM. However, it is my full intention to keep the station on the air and to continue broadcasting.

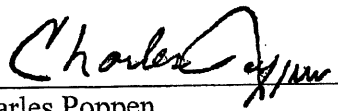
Charles Poppen

April 4, 2022

ATTACHMENT A



Digital Companion Channel for LPTV Station Application

Reference Copy FAQ

File Number: 0000151969 | Submit Date: 07/08/2021 | Call Sign: KCPM-LP | Facility ID: 21187 | FRN: 0005056585 | State: North Dakota | City: FARGO
Service: LPD | Purpose: Digital Companion Channel BLTVL-20020207AAQ | Status: Pending | Status Date: 07/08/2021 | Filing Status: Active

APPLICATION SECTIONS

General Information

Fees, Waivers, and
Exemptions

Applicant Information

Contact Representatives

Alien Ownership

Basic Qualifying Questions

Channel and Facility
Information

Antenna Location Data

Antenna Technical Data

Parties to the Application

Attributable Interest

Construction Permit
Certifications

Legal Certifications

Certification

Attachments

General Information

Section	Question	Response
Attachments	Are attachments (other than associated schedules) being filed with this application?	Yes

Fees, Waivers, and Exemptions

Section	Question	Response
Waivers	Does this filing request a waiver of the Commission's rule(s)?	No
	Total number of rule sections involved in this waiver request:	
	Are the frequencies or parameters requested in this filing covered by grandfathered privileges, previously approved by waiver, or functionally integrated with an existing station?	No

Applicant Information

Back to Top ↑

Applicant Name, Type, and Contact Information

Applicant	Address	Phone	Email	Applicant Type
G.I.G., INC. Doing Business As: G.I.G., INC.	CHARLES POPPEN PO Box 88336 SIOUX FALLS, SD 57109 United States	+1 (605) 254-7600	CPOPPEN@KCPO.TV	Corporation

Authorization Holder Name

☐ Check box if the Authorization Holder name is being updated because of the sale (or transfer of control) of the Authorization(s) to another party and for which proper Commission approval has not been received or proper notification provided.

Contact Representatives (2)

Back to Top ↑

Contact Name	Address	Phone	Email	Contact Type
Jeremy D Ruck , PE , Consulting Engineer	PO Box 415 Canton, IL 61520 United States	+1 (309) 647- 1200	jeremy@jeremyruck.com	Technical Representative
Jeremy Ruck & Associates, Inc.				

Contact Name	Address	Phone	Email	Contact Type
AARON P SHAINIS FCC COUNSEL SHAINIS & PELTZMAN, CHARTERED	AARON P. SHAINIS 1850 M STREET, NW SUITE 240 WASHINGTON, DC 20036 United States	+1 (202) 293- 0567	AARON@S-PLAW.COM	Legal Representative

Alien Ownership

[Back to Top ↑](#)

Question	Response
1) Is the applicant a foreign government or the representative of any foreign government as specified in Section 310(a) of the Communications Act?	No
2) Is the applicant an alien or the representative of an alien? (Section 310(b)(1))	No
3) Is the applicant a corporation, or non-corporate entity, that is organized under the laws of any foreign government? (Section 310(b)(2))	No
4) Is the applicant an entity of which more than one-fifth of the capital stock, or other equity or voting interest, is owned of record or voted by aliens or their representatives or by a foreign government or representative thereof or by any entity organized under the laws of a foreign country? (Section 310(b)(3))	No
5) Is the applicant directly or indirectly controlled by any other entity of which more than one-fourth of the capital stock, or other equity or voting interest, is owned of record or voted by aliens, their representatives, or by a foreign government or representative thereof, or by any entity organized under the laws of a foreign country? (Section 310(b)(4))	No
6) Has the applicant received a declaratory ruling(s) under Section 310(b)(4) of the Communications Act?	No
6a) Enter the citation of the applicable declaratory ruling by DA/FCC number, FCC Record citation, release date, or any other identifying information.	
7) Has there been any change in the applicant's foreign ownership since issuance of the declaratory ruling(s) cited in response to Question 6?	
7a) Enter the File or Docket Number of the Petition for Declaratory Ruling that the applicant has filed for its foreign ownership in connection with this application pursuant to Section 310(b)(4) of the Communications Act. It is not necessary to file a request for a foreign ownership declaratory ruling if the applicant attaches a showing that the requested authorization(s) is exempt from the provisions of Section 310(b)(4).	
8) Does the applicant certify that it is in compliance with the terms and conditions of the foreign ownership declaratory ruling(s) cited in response to Question 6?	
9) In connection with this application, is the applicant filing a foreign ownership Petition for Declaratory Ruling pursuant to Section 310(b)(4) of the Communications Act?	No

Basic Qualifying Questions

[Back to Top ↑](#)

Section	Question	Response
Revoked Application	Has the Applicant or any party to this application had any FCC station Authorization revoked or had any application for an initial, modification or renewal of FCC station Authorization denied by the Commission?	No
State or Federal Convictions	Has the Applicant or any party to this application, or any party directly or indirectly controlling the Applicant, ever been convicted of a felony by any state or federal court?	No

Channel and Facility Information

[Back to Top ↑](#)

Section	Question	Response
Facility ID	21187	
State	North Dakota	
City	FARGO	
LPD Channel	23	

Primary station proposed to be rebroadcast:

[Back to Top ↑](#)

Facility Id	Call Sign	City	State
-------------	-----------	------	-------

Antenna Location Data

[Back to Top ↑](#)

Section	Question	Response
Antenna Structure Registration	Do you have an FCC Antenna Structure Registration (ASR) Number?	Yes
	ASR Number	1252428
Coordinates (NAD83)	Latitude	46° 52' 22.1" N+
	Longitude	096° 47' 00.6" W-
	Structure Type	BMAST-Building with MAST/ANTENNA on top
	Overall Structure Height	77.0 meters
	Support Structure Height	65.0 meters
	Ground Elevation (AMSL)	275.0 meters
Antenna Data	Height of Radiation Center Above Ground Level	69.5 meters
	Height of Radiation Center Above Mean Sea Level	344.5 meters
	Effective Radiated Power	0.700 kW

Antenna Technical Data

[Back to Top ↑](#)

Section	Question	Response
Antenna Type	Antenna Type	Non-Directional
	Do you have an Antenna ID?	
	Antenna ID	1001187
Antenna Manufacturer and Model	Manufacturer:	DIE
	Model	TLP-8A
	Rotation	90 degrees
	Electrical Beam Tilt	1.0
	Mechanical Beam Tilt	Not Applicable
	toward azimuth	
	Polarization	Horizontal

Section	Question	Response
Elevation Radiation Pattern	Does the proposed antenna propose elevation radiation patterns that vary with azimuth for reasons other than the use of mechanical beam tilt?	No
	Uploaded file for elevation antenna (or radiation) pattern data	
	Out-of-Channel Emission Mask:	Full Service

Parties to the Application (0)

[Back to Top ↑](#)

Information not provided.

Attributable Interest

[Back to Top ↑](#)

Section	Question	Response
Equity and Financial Interests	Applicant certifies that equity and financial interests not set forth by the applicant parties are non-attributable.	
Other Authorizations	Does the applicant or any party to the application have an attributable interest in any other broadcast station(s).	

Construction Permit Certifications

[Back to Top ↑](#)

Section	Question	Response
Post-Incentive Auction Expedited Processing	It will operate on the DTV channel for this station as established in the post-incentive auction channel reassignment public notice.	
	It will operate post-incentive auction facilities that do not expand the noise-limited service contour in any direction beyond that established by the post-incentive auction channel reassignment public notice.	
	It will operate post-incentive auction facilities that match or reduce by no more than five percent with respect to predicted population from those defined in the post-incentive auction channel reassignment public notice.	
	The antenna structure to be used by this facility has been registered by the Commission and will not require re-registration to support the proposed antenna, OR the FAA has previously determined that the proposed structure will not adversely affect safety in air navigation and this structure qualifies for later registration under the Commission's phased registration plan, OR the proposed installation on this structure does not require notification to the FAA pursuant to 47 C.F.R. Section 17.7.	
Environmental Effect	Would a Commission grant of Authorization for this location be an action which may have a significant environmental effect? (See 47 C.F.R. Section 1.1306)	No
Broadcast Facility	The proposed facility complies with all of the following applicable rule sections, 47 C.F.R. Sections 74.709, 74.793(e), 74.793(f), 74.793(g), 74.793(h)	Yes

Section	Question	Response
Character Issues	Applicant certifies that neither applicant nor any party to the application has or had any interest in, or connection with: (a) any broadcast application in any proceeding where character issues were left in unresolved or were resolved adversely against the applicant or party to the application; or (b) any pending broadcast application in which character issues have been raised.	Yes
Adverse Findings	Has the Applicant or any party to this application had an adverse finding or an adverse final action taken by any court or administrative body in a civil or criminal proceeding brought under any law related to the following: any felony; mass media-related antitrust or unfair competition; fraudulent statements to another governmental unit; or discrimination?	No
Program Service Certification	Applicant certifies that it is cognizant of and will comply with its obligations as a Commission licensee to present a program service responsive to the issues of public concern facing the station's community of license and service area.	Yes
Local Public Notice	Applicant certifies that it has or will comply with the public notice requirements of 47 C.F.R. Section 73.3580.	Yes
Equal Employment Opportunity (EEO)	If the applicant proposes to employ five or more full-time employees, applicant certifies that it is filing simultaneously with this application a Model EEO Program Report.	N/A
Auction Authorization	If the application is being submitted to obtain a construction permit for which the applicant was the winning bidder in an auction, then the applicant certifies, pursuant to 47 C.F.R. Section 73.5005(a), that it has attached an exhibit containing the information required by 47 C.F.R. Sections 1.2107(d), 1.2110(i), 1.2112(a) and 1.2112(b), if applicable.	N/A
Rebroadcast Certification	(For Applicants proposing rebroadcasts that are not the licensee of the primary station) Applicant certifies that written authority has been obtained from the licensee of the station whose programs are to be retransmitted.	N/A

Certification

Section	Question	Response
General Certification Statements	The Applicant waives any claim to the use of any particular frequency or of the electromagnetic spectrum as against the regulatory power of the United States because of the previous use of the same, whether by authorization or otherwise, and requests an Authorization in accordance with this application (See Section 304 of the Communications Act of 1934, as amended.).	

Section	Question	Response
	The Applicant certifies that neither the Applicant nor any other party to the application is subject to a denial of Federal benefits pursuant to §5301 of the Anti-Drug Abuse Act of 1988, 21 U.S.C. §862, because of a conviction for possession or distribution of a controlled substance. This certification does not apply to applications filed in services exempted under §1.2002(c) of the rules, 47 CFR . See §1.2002(b) of the rules, 47 CFR §1.2002(b), for the definition of "party to the application" as used in this certification §1.2002(c). The Applicant certifies that all statements made in this application and in the exhibits, attachments, or documents incorporated by reference are material, are part of this application, and are true, complete, correct, and made in good faith.	
Authorized Party to Sign	<p>FAILURE TO SIGN THIS APPLICATION MAY RESULT IN DISMISSAL OF THE APPLICATION AND FORFEITURE OF ANY FEES PAID</p> <p>Upon grant of this application, the Authorization Holder may be subject to certain construction or coverage requirements. Failure to meet the construction or coverage requirements will result in automatic cancellation of the Authorization. Consult appropriate FCC regulations to determine the construction or coverage requirements that apply to the type of Authorization requested in this application. WILLFUL FALSE STATEMENTS MADE ON THIS FORM OR ANY ATTACHMENTS ARE PUNISHABLE BY FINE AND/OR IMPRISONMENT (U.S. Code, Title 18, §1001) AND/OR REVOCATION OF ANY STATION AUTHORIZATION (U.S. Code, Title 47, §312(a)(1)), AND/OR FORFEITURE (U.S. Code, Title 47, §503).</p>	
	I certify that this application includes all required and relevant attachments.	Yes
	I declare, under penalty of perjury, that I am an authorized representative of the above-named applicant for the Authorization(s) specified above.	<p>Charles Poppen President</p> <p>07/08/2021</p>

Attachments

[Back to Top ↑](#)

File Name	Uploaded By	Attachment Type	Description
KCPM-312InquiryLetter.pdf	Internal	All Purpose	
KCPM-LP DCC CP APP Technical Exhibit 04032020.pdf	Applicant	Technical Certifications	KCPM-LP Digital Companion Channel CP Application Technical Exhibit 07-07-2021

Submit a help request for assistance or contact (877) 480-3201 or TTY: (717) 338-2824 | [Pay Fees ↗](#)

Federal Communications Commission
45 L Street NE
Washington, DC 20554

Phone: 1-888-225-5322
TTY: 1-888-835-5322
Fax: 1-866-418-0232
E-mail: fccinfo@fcc.gov

Website Policies & Notices
Privacy Policy
FOIA
No Fear Act Data
FCC Digital Strategy
Open Government Directive
Plain Writing Act
RSS Feeds & Email Updates
Accessibility

About the FCC
Proceedings & Actions
Licensing & Databases
Reports & Research
News & Events
For Consumers

Consumer
Enforcement
Inspector General
International
Media
Public Safety
Wireless
Wireline
Offices

***APPLICATION FOR CONSTRUCTION PERMIT
DIGITAL COMPANION CHANNEL***

KCPM-LP – FARGO, NORTH DAKOTA
CHANNEL 23

G.I.G., INC.

JULY 2021

© 2021 JEREMY RUCK & ASSOCIATES, INC.

JEREMY RUCK & ASSOCIATES, INC.

P.O. Box 415
221 S. 1st Avenue
Canton, IL 61520

Tel: 309.647.1200
Fax: 855.332.9537
jeremyruck.com

7.7.2021

APPLICATION FOR CONSTRUCTION PERMIT

The following engineering statement and attached exhibits have been prepared for **G.I.G., Inc.** ("GIG"), licensee of analog low power television station KCPM-LP (formerly KVNJ-LP) at Fargo, North Dakota, and are in support of their application for construction permit for a new digital companion channel low power television facility at Fargo, North Dakota. The Facility ID for the current analog facility is 21187, and is licensed under FCC File No. BLTVL-20020207AAQ.

KCPM-LP is licensed as an analog low-power television station on channel 2 at a center of radiation of 337 meters above mean sea level, 61 meters above ground level, with a maximum effective radiated power of 1.13 kW utilizing a directional antenna. The proposed digital companion channel facility would be located at a site that is different from that specified under the current license. It is proposed that the digital companion channel facility operate on channel 23 with a maximum effective radiated power of 0.700 kW at a center of radiation of 344.5 meters above mean sea level, 69.5 meters above ground level, utilizing a non-directional antenna.

Exhibit E-1 makes a comparison between the proposed and licensed service contours. This map demonstrates that the licensed 62 dBu F(50,50) service contour is wholly contained within the proposed 51 dBu F(50,90) service contours. Additionally, as is demonstrated by this map, the proposed transmitter site located within 30 miles of the licensed transmitter site.

The proposed technical parameters would not result in interference to other proposed, authorized, or licensed facilities in excess of that permitted under the Commission's Rules. Exhibit E-2 is the tabular output from *TVStudy*. This study demonstrates no interference check failures.

JEREMY RUCK & ASSOCIATES, INC.

P.O. Box 415
221 S. 1st Avenue
Canton, IL 61520

Tel: 309.647.1200
Fax: 855.332.9537
jeremyruck.com

7.7.2021

The proposed facility would not constitute a significant environmental impact, and is exempt from processing. The proposed antenna would be located at an existing structure that is registered with the Commission.¹ The registered structure is a high rise building in Fargo, that serves as the communications platform for several other communications tenants.

The proposed facility would not constitute a significant environmental impact, and is exempt from environmental processing. The proposed antenna would be mounted to an existing tower that is registered with the Commission. The addition of the antenna to this tower would not increase the existing environmental impact already present from the tower. The rooftop of this building functions as a controlled environment. With regard to persons at ground level, the worst-case power density there assuming a downward radiation relative field of 0.2 is $0.205 \mu\text{W}/\text{cm}^2$. This value is significantly less than that permitted as the upper limit under the uncontrolled environment condition of the Commission's safety standard. This value was calculated assuming a height of 2 meters above ground level.

The output from *TVStudy* also demonstrates that the predicted 24.66 dBu interfering contour does not cross the Canadian border. Thus, coordination with Industry Canada does not appear necessary. The proposed facility is located at a significant distance from the Grand Island, Nebraska FCC monitoring station, and is not located within the West Virginia quiet zone or the Table Mountain receiving zone.

¹ See Antenna Structure Registration Number 1252428.

The preceding statement and attached exhibits have been prepared by me, or under my direction, and are true and accurate to the best of my belief and knowledge.

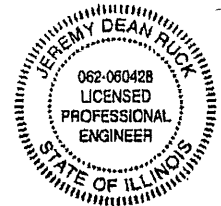
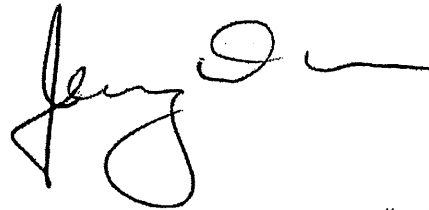

Above signature is digitized copy of actual signature
License Expires November 30, 2021

Jeremy D. Ruck, PE
July 7, 2021

JEREMY RUCK & ASSOCIATES, INC.

P.O. Box 415
221 S. 1st Avenue
Canton, IL 61520

Tel: 309.647.1200
Fax: 855.332.9537
jeremyruck.com

7.7.2021

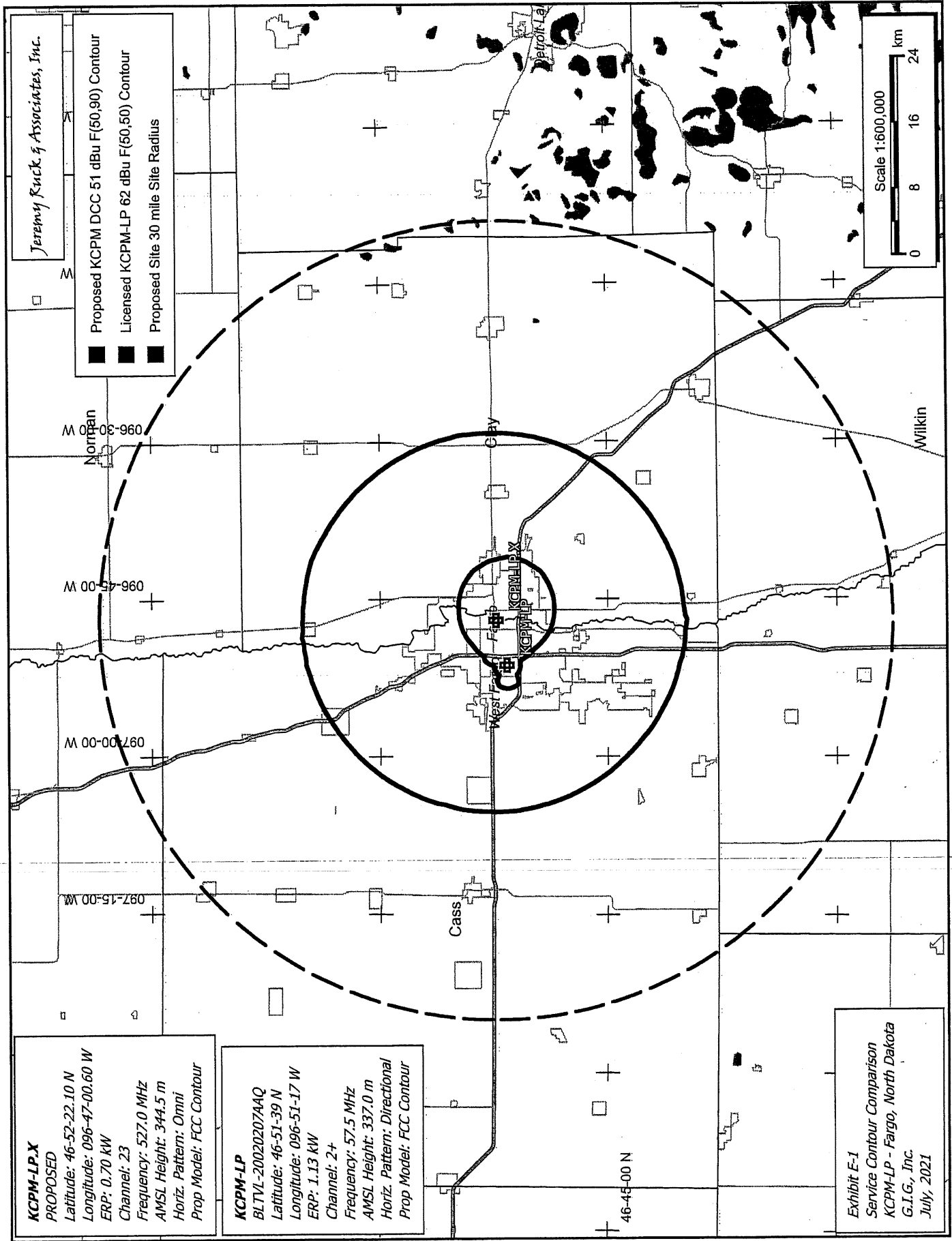

Exhibit E-2 - TVStudy Interference Study

tvstudy v2.2.5 (4uoc83)
Database: 127.0.0.1, Study: KCPM-LD CH 23 ASRN 1252428 344.5 m AMSL 0.7 kW ERP TLP-8A FS 0.5-0.1, Model:
Longley-Rice
Start: 2021.07.07 13:51:45

Study created: 2021.07.07 13:51:44

Study build station data: LMS TV 2021-07-07

Proposal: KCPM-LD D23 LD LIC FARGO, ND
File number: BLTVL20020207AAQ
Facility ID: 21187
Station data: User record
Record ID: 344
Country: U.S.

Build options:
Protect pre-transition records not on baseline channel

Stations potentially affected by proposal:

IX	Call	Chan	Svc	Status	City, State	File Number	Distance
No	K48DV-D	D22	LD	LIC	ALEXANDRIA, MN	BLANK0000063271	146.3 km
No	K49LO-D	D22	LD	LIC	RED LAKE, MN	BLANK0000068192	170.0
No	K47JC-D	D22	LD	CP	WADENA, MN	BLANK0000053425	137.9
No	K22OG-D	D22	LD	CP	FARGO, ND	BLANK0000072032	3.7
No	K22KO-D	D22	LD	CP	GRAND FORKS, ND	BNPDTL20100505AJU	137.9
No	K22KI-D	D22	LD	CP	ROSHOLT, SD	BNPDTL20100505ADS	112.3
No	K22KF-D	D22	LD	CP	WATERTOWN, SD	BNPDTL20100331AFD	221.9
No	K23MH-D	D23	LD	CP	ALEXANDRIA, MN	BNPDTL20100505AKP	149.8
No	K23KZ-D	D23	LD	LIC	BIGFORK/MARCELL, MN	BLDTT20111107ALI	250.0
No	K23MQ-D	D23	LD	CP	DULUTH, MN	BNPDTL20100428ABY	335.4
No	K23FP-D	D23	LD	LIC	OLIVIA, MN	BLDTT20120213ABJ	277.6
No	K23MF-D	D23	LD	LIC	ST. JAMES, MN	BLANK0000123670	351.3
No	KTCI-TV	D23	DT	LIC	ST. PAUL, MN	BLDTT20100326AAI	347.2
No	K43JQ-D	D23	LD	CP	BISMARCK, ND	BLANK0000051834	303.4
No	K23MB-D	D23	LD	CP	MINOT, ND	BNPDTL20100331AEZ	370.1
No	KSXF-LD	D23	LD	LIC	SIOUX FALLS, SD	BLANK0000122223	366.8
No	K23LI-D	D23	LD	CP	WATERTOWN, SD	BNPDTL20100331AFE	221.9
No	KSAX	D24	DT	LIC	ALEXANDRIA, MN	BLANK0000074900	179.5
No	K47MY-D	D24	LD	LIC	RED LAKE, MN	BLANK0000068191	170.0
No	K24KT-D	D24	LD	LIC	WALKER, MN	BLDTT20130719CLP	168.9
No	K24KC-D	D24	LD	CP	HILLSBORO, ND	BNPDTL20100504ANL	65.1
Yes	K24LH-D	D24	LD	CP	HORACE, ND	BNPDTL20100505ADN	25.7
No	K24KW-D	D24	LD	CP	JAMESTOWN, ND	BNPDTL20100505ALM	163.4
No	KRDK-TV	D24	DT	LIC	VALLEY CITY, ND	BLANK0000121386	61.8

No non-directional AM stations found within 0.8 km

No directional AM stations found within 3.2 km

Record parameters as studied:

Channel: D23
Mask: Full Service
Latitude: 46 52 22.10 N (NAD83)
Longitude: 96 47 0.60 W
Height AMSL: 344.5 m
HAAT: 69.2 m
Peak ERP: 0.700 kW
Antenna: Omnidirectional
Elev Pattn: Generic
Elec Tilt: 1.00

49.7 dBu contour:
Azimuth ERP HAAT Distance
0.0 deg 0.700 kW 72.7 m 25.3 km
45.0 0.700 68.8 24.8
90.0 0.700 65.9 24.4
135.0 0.700 65.5 24.3

JEREMY RUCK & ASSOCIATES, INC.

P.O. Box 415
Canton, IL 61520

Tel: 309.647.1200
Fax: 855.332.9537
jeremyruck.com

7.7.2021

1

Exhibit E-2 - TVStudy Interference Study

180.0	0.700	70.4	25.0
225.0	0.700	68.2	24.7
270.0	0.700	70.1	25.0
315.0	0.700	72.3	25.3

Proposal 24.66 dBu contour does not cross Canadian border
Distance to Canadian border: 236.5 km

Distance to Mexican border: 1870.4 km

Conditions at FCC monitoring station: Grand Island NE
Bearing: 191.8 degrees Distance: 674.3 km

Proposal is not within the West Virginia quiet zone area

Conditions at Table Mountain receiving zone:
Bearing: 225.3 degrees Distance: 1009.3 km

Study cell size: 0.50 km
Profile point spacing: 0.10 km

Maximum new IX to full-service and Class A: 0.50%
Maximum new IX to LPTV: 2.00%

Interference to BNPDTL20100505ADN CP scenario 1

	Call	Chan	Svc	Status	City, State	File Number	Distance
Desired:	K24LH-D	D24	LD	CP	HORACE, ND	BNPDTL20100505ADN	
Undesireds:	KCPM-LD	D23	LD	LIC	FARGO, ND	BLTVL20020207AAQ	25.7 km
	KRDK-TV	D24	DT	LIC	VALLEY CITY, ND	BLANK0000121386	80.0
	K25LY-D	D25	LD	CP	FARGO, ND	BNPDTL20100422ACT	21.9
	Service area		Terrain-limited		IX-free, before	IX-free, after	Percent New IX
	2141.8	154,388	2141.8	154,388	69.9	667	0.00 0.00
Undesired			Total IX		Unique IX, before	Unique IX, after	
KCPM-LD D23 LD LIC		1.8	3,097			0.0	0
KRDK-TV D24 DT LIC		2072.0	153,721	1958.4	149,634	1956.7	146,537
K25LY-D D25 LD CP		113.5	4,087	0.0	0	0.0	0

Interference to proposal scenario 1

	Call	Chan	Svc	Status	City, State	File Number	Distance
Desired:	KCPM-LD	D23	LD	LIC	FARGO, ND	BLTVL20020207AAQ	
Undesireds:	K24LH-D	D24	LD	CP	HORACE, ND	BNPDTL20100505ADN	25.7 km
	Service area		Terrain-limited		IX-free	Percent IX	
	1932.3	189,613	1932.3	189,613	1909.0	1.21	0.21
Undesired			Total IX		Unique IX	Prct Unique IX	
K24LH-D D24 LD CP		23.4	403	23.4	403	1.21	0.21

JEREMY RUCK & ASSOCIATES, INC.

P.O. Box 415
Canton, IL 61520

Tel: 309.647.1200
Fax: 855.332.9537
jeremyruck.com

7.7.2021

ATTACHMENT B

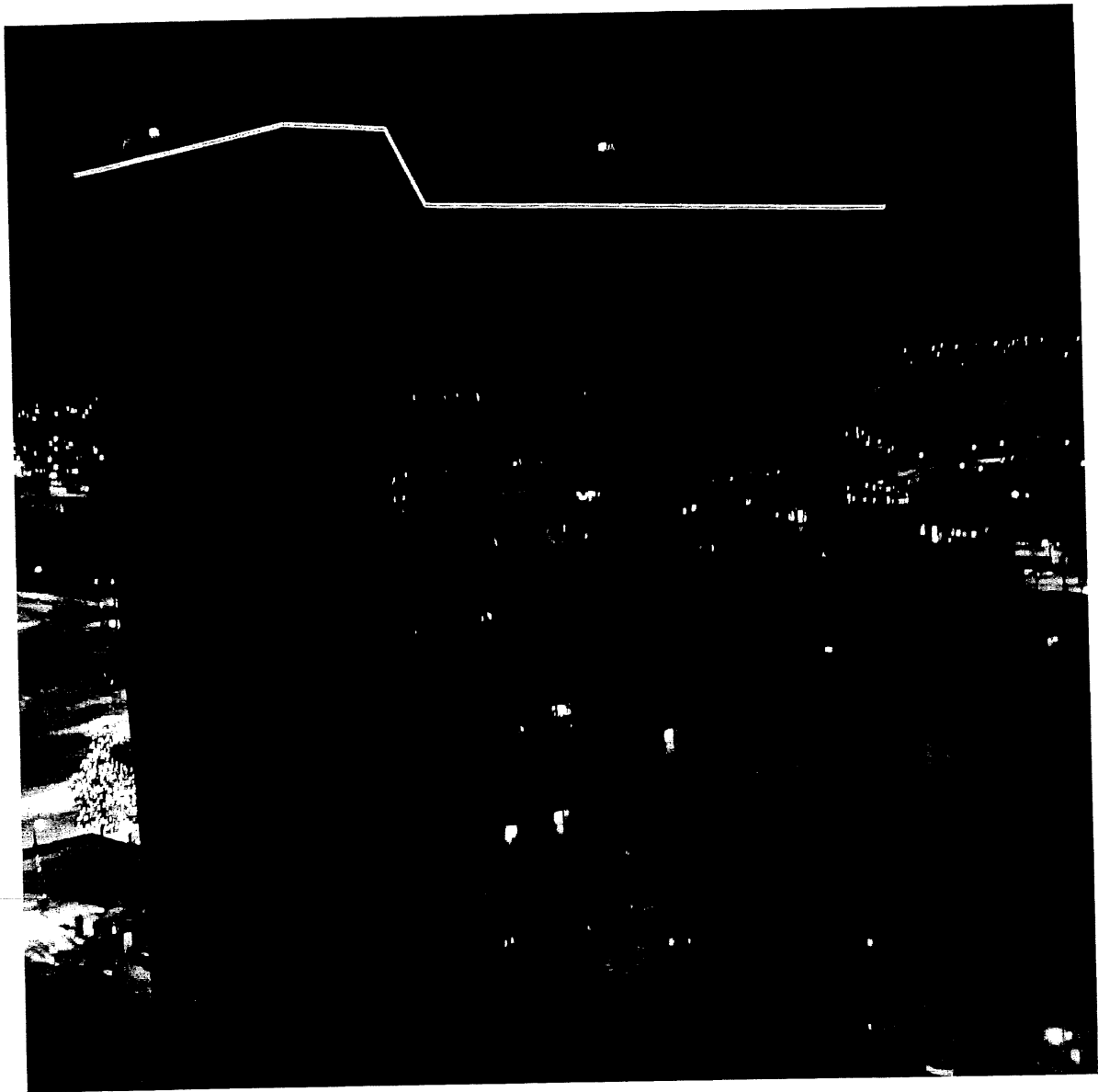

ATTACHMENT C

Transactions

Visit to see detailed transactions.

2021

CHARLES D POPPEN #1806: Payments, Credits and Adjustments

Trans Date	Post Date	Description	Amount
Feb 26	Feb 26	Cap 1 ElecPhonePmt VRUAuthDate 26-Feb	- \$200.00
Mar 8	Mar 8	Cap 1 ElecPhonePmt VRUAuthDate 08-Mar	- \$300.00

CHARLES D POPPEN #1806: Transactions

Trans Date	Post Date	Description	Amount
Feb 6	Feb 8	RADISSON HOTEL FARGOFARGOND <i>Feb 3 → Feb 6 RCPM LP Broadcaster CK # 8463</i>	\$384.55
Feb 10	Feb 11	WAL-MART #1535 SIOUX FALLSSD	\$19.16
Feb 10	Feb 11	SD SECRETARY OF STATE605-7733537SD	\$10.00
Feb 10	Feb 11	SD SECRETARY OF STATE605-7733537SD	\$10.00
Feb 10	Feb 12	FAMOUS DAVES BBQ SIOUX FALLSSD	\$32.49
Feb 11	Feb 12	SQ *RED WING OF SIOUX Sioux FallsSD	\$31.94
Feb 12	Feb 13	MYAT INC201-6840100NJ	\$48.84
Feb 16	Feb 17	FASTENAL COMPANY 01SD SIOUX FALLSSD	\$55.55
Feb 19	Feb 19	DKC*DIGI KEY CORP800-344-4539MN	\$91.87
Feb 19	Feb 20	BROADCASTERS GENERAL S352-6227700FL	\$70.00
Feb 23	Feb 24	MARKERTEK VIDEO SUPPLY845-2463036NY <i>SDI switch pol CK # 8465</i>	\$592.07
Mar 3	Mar 4	T & C OTHER PLACEDELL RAPIDSSD	\$20.27
Mar 4	Mar 5	NYBERG'S ACE HARDWARESIOUX FALLSSD	\$17.54
Mar 4	Mar 5	OFFICEMAX/DEPOT 6118 SIOUX FALLSSD	\$90.65
Mar 4	Mar 5	CULVERS OF MINNESOTA ASIOUX FALLSSD	\$8.16
Mar 4	Mar 6	FREEDOM 9 11010071 SIOUX FALLSSD	\$11.48
Mar 4	Mar 6	T & C OTHER PLACEDELL RAPIDSSD	\$20.00
CHARLES D POPPEN #1806: Total Transactions			\$1,514.57

Total Transactions for This Period

\$1,514.57

Fees

Trans Date	Post Date	Description	Amount
Total Fees for This Period			\$0.00

ATTACHMENT D



Transactions

Visit capitalone.com to see detailed transactions.

2022

CHARLES D POPPEN [REDACTED] Payments, Credits and Adjustments

Trans Date	Post Date	Description	Amount
Feb 18	Feb 18	Cap 1 ElecPhonePmt VRUAuthDate 18-Feb	- \$500.00
Mar 8	Mar 8	Cap 1 ElecPhonePmt VRUAuthDate 08-Mar	- \$1,010.00

CHARLES D POPPEN #1806: Transactions

Trans Date	Post Date	Description	Amount
Feb 8	Feb 10	RADISSON BLU FARGOFARGOND ← 5th → 8th	\$478.35
Feb 15	Feb 15	DKC*DIGI KEY CORP800-344-4539MN	\$82.24
Feb 15	Feb 16	B&H PHOTO MOTO800-606-6969NY	\$203.31
Feb 22	Feb 23	CHANNEL MASTERCHANDLERAZ	\$229.12
Feb 25	Feb 26	BLOCK 9 RAMP OWNER LLCFARGOND	\$5.00
Feb 25	Feb 26	JASPER HOTELFARGOND	\$235.30
Feb 28	Mar 1	BLOCK 9 RAMP OWNER LLCFARGOND	\$3.00
Mar 2	Mar 3	ANC*ANCESTRY.COM800-2623787UT	\$42.59
Mar 4	Mar 4	DKC*DIGI KEY CORP800-344-4539MN	\$82.24
Mar 5	Mar 7	NYBERG'S ACE HARDWARESIOUX FALLSSD	\$19.16
Mar 5	Mar 7	MENARDS SIOUX FALLS EASIOUX FALLSSD	\$40.44

CHARLES D POPPEN #1806: Total Transactions

\$1,420.75

Total Transactions for This Period

\$1,420.75

Fees

Trans Date	Post Date	Description	Amount
			\$0.00
Total Fees for This Period			

Interest Charged

Interest Charge on Purchases	\$47.34
Interest Charge on Cash Advances	\$0.00
Interest Charge on Other Balances	\$0.00
Total Interest for This Period	\$47.34

Totals Year-to-Date

Total Fees charged	\$0.00
Total Interest charged	\$120.04

ATTACHMENT E

#360PLAYLIST 2.0 February 5, 2022
#StartTime 3:00p CST
#Loop infinite

```
DESCRIPTION
WEEKLY      WILD_DAKOTA WD401
PSAs VYWV0012000
ADS  CK - Dakotas15
ADS  KCPM_ID_Fargo2022
WEEKLY      WILD_DAKOTA WD403
PSAs VYWV0011000
ADS  CK - Dakotas15
ADS  KCPM_ID_Fargo2022
WEEKLY      WILD_DAKOTA WD416
PSAs VYWV0012000
PSAs VYWV0011000
ADS  CK - Dakotas15
ADS  KCPM_ID_Fargo2022
WEEKLY      WILD_DAKOTA WD432
PSAs "VYUO0004000USO""
ADS  "CK - Dakotas15""
ADS  "KCPM_ID_Fargo2022""
WEEKLY      WILD_DAKOTA "WD447""
PSAs "VYWV0012000""
ADS  "CK - Dakotas15""
ADS  "KCPM_ID_Fargo2022""
WEEKLY      WILD_AMERICA      "WILD129Seg1""
PSAs "VYWV0012000""
PSAs "VYWV0011000""
WEEKLY      WILD_AMERICA      "WILD129Seg2""
PSAs "VYUO0004000USO""
WEEKLY      WILD_AMERICA      "WILD129Seg3""
ADS  "AM1338TACGLASS120-360""
ADS  "KCPM_ID_Fargo2022""
WEEKLY      WILD_DAKOTA "WD465""
PSAs "VYUO0004000USO""
ADS  "CK - Dakotas15""
ADS  "KCPM_ID_Fargo2022""
WEEKLY      TITL "TITL100619Missing_Jack""
ADS  "KCPM_ID_Fargo2022""
WEEKLY      TITL "TITL101820TravantiFarrell""
ADS  "KCPM_ID_Fargo2022""
DAILY SHEPHERDS_CHAPEL "Sheps112221""
PSAs "VYWV0012000""
ADS  "CK - Dakotas15""
ADS  "KCPM_ID_Fargo2022""
DAILY SHEPHERDS_CHAPEL "Sheps112321""
ADS  "CK - Dakotas15""
ADS  "KCPM_ID_Fargo2022""
WEEKLY      AMHEART      "AMHEART101Seg1""
PSAs "VYWV0011000""
WEEKLY      AMHEART      "AMHEART101Seg2""
PSAs "VYUO0004000USO""
WEEKLY      AMHEART      "AMHEART101Seg3""
```

PSAs "VYUO0004000USO""
 ADS "KCPM_ID_Fargo2022""
 WEEKLY LES_FELTDICK "TTB200937_020122""
 PSAs "VYUO0004000USO""
 ADS "KCPM_ID_Fargo2022""
 WEEKLY WILD_DAKOTA "WD401""
 PSAs "VYWV0012000""
 ADS "CK - Dakotas15""
 ADS "KCPM_ID_Fargo2022""
 WEEKLY WILD_DAKOTA "WD403""
 PSAs "VYWV0011000""
 ADS "CK - Dakotas15""
 ADS "KCPM_ID_Fargo2022""
 WEEKLY WILD_DAKOTA "WD416""
 PSAs "VYWV0012000""
 PSAs "VYWV0011000""
 ADS "CK - Dakotas15""
 ADS "KCPM_ID_Fargo2022""
 WEEKLY WILD_DAKOTA "WD432""
 PSAs "VYUO0004000USO""
 ADS "CK - Dakotas15""
 ADS "KCPM_ID_Fargo2022""
 WEEKLY WILD_DAKOTA "WD447""
 PSAs "VYWV0012000""
 ADS "CK - Dakotas15""
 ADS "KCPM_ID_Fargo2022""
 WEEKLY WILD_AMERICA "WILD129Seg1""
 PSAs "VYWV0012000""
 PSAs "VYWV0011000""
 WEEKLY WILD_AMERICA "WILD129Seg2""
 PSAs "VYUO0004000USO""
 WEEKLY WILD_AMERICA "WILD129Seg3""
 ADS "AM1338TACGLASS120-360""
 ADS "KCPM_ID_Fargo2022""
 WEEKLY WILD_DAKOTA "WD465""
 PSAs "VYUO0004000USO""
 ADS "CK - Dakotas15""
 ADS "KCPM_ID_Fargo2022""
 WEEKLY TITL "TITL100619Missing_Jack""
 ADS "KCPM_ID_Fargo2022""
 WEEKLY TITL "TITL101820TravantiFarrell""
 ADS "KCPM_ID_Fargo2022""
 DAILY SHEPHERDS_CHAPEL "Sheps112221""
 PSAs "VYWV0012000""
 ADS "CK - Dakotas15""
 ADS "KCPM_ID_Fargo2022""
 DAILY SHEPHERDS_CHAPEL "Sheps112321""
 ADS "CK - Dakotas15""
 ADS "KCPM_ID_Fargo2022""
 WEEKLY AMHEART "AMHEART101Seg1""
 PSAs "VYWV0011000""
 WEEKLY AMHEART "AMHEART101Seg2""
 PSAs "VYUO0004000USO""
 WEEKLY AMHEART "AMHEART101Seg3""

PSAs "VYUO0004000USO"
 ADS "KCPM_ID_Fargo2022"
 WEEKLY LES_FELDMICK "TTB200937_020122"
 PSAs "VYUO0004000USO"
 ADS "KCPM_ID_Fargo2022"
 WEEKLY WILD_DAKOTA "WD401"
 PSAs "VYWV0012000"
 ADS "CK - Dakotas15"
 ADS "KCPM_ID_Fargo2022"
 WEEKLY WILD_DAKOTA "WD403"
 PSAs "VYWV0011000"
 ADS "CK - Dakotas15"
 ADS "KCPM_ID_Fargo2022"
 WEEKLY WILD_DAKOTA "WD416"
 PSAs "VYWV0012000"
 PSAs "VYWV0011000"
 ADS "CK - Dakotas15"
 ADS "KCPM_ID_Fargo2022"
 WEEKLY WILD_DAKOTA "WD432"
 PSAs "VYUO0004000USO"
 ADS "CK - Dakotas15"
 ADS "KCPM_ID_Fargo2022"
 WEEKLY WILD_DAKOTA "WD447"
 PSAs "VYWV0012000"
 ADS "CK - Dakotas15"
 ADS "KCPM_ID_Fargo2022"
 WEEKLY WILD_AMERICA "WILD129Seg1"
 PSAs "VYWV0012000"
 PSAs "VYWV0011000"
 WEEKLY WILD_AMERICA "WILD129Seg2"
 PSAs "VYUO0004000USO"
 WEEKLY WILD_AMERICA "WILD129Seg3"
 ADS "AM1338TACGLASS120-360"
 ADS "KCPM_ID_Fargo2022"
 WEEKLY WILD_DAKOTA "WD465"
 PSAs "VYUO0004000USO"
 ADS "CK - Dakotas15"
 ADS "KCPM_ID_Fargo2022"
 WEEKLY TITL "TITL100619Missing_Jack"
 ADS "KCPM_ID_Fargo2022"
 WEEKLY TITL "TITL101820TravantiFarrell"
 ADS "KCPM_ID_Fargo2022"
 DAILY SHEPHERDS_CHAPEL "Sheps112221"
 PSAs "VYWV0012000"
 ADS "CK - Dakotas15"
 ADS "KCPM_ID_Fargo2022"
 DAILY SHEPHERDS_CHAPEL "Sheps112321"
 ADS "CK - Dakotas15"
 ADS "KCPM_ID_Fargo2022"
 WEEKLY AMHEART "AMHEART101Seg1"
 PSAs "VYWV0011000"
 WEEKLY AMHEART "AMHEART101Seg2"
 PSAs "VYUO0004000USO"
 WEEKLY AMHEART "AMHEART101Seg3"

PSAs "VYUO0004000USO""
 ADS "KCPM_ID_Fargo2022""
 WEEKLY LES_FELDICK "TTB200937_020122""
 PSAs "VYUO0004000USO""
 ADS "KCPM_ID_Fargo2022""
 WEEKLY WILD_DAKOTA "WD401""
 PSAs "VYWV0012000""
 ADS "CK - Dakotas15""
 ADS "KCPM_ID_Fargo2022""
 WEEKLY WILD_DAKOTA "WD403""
 PSAs "VYWV0011000""
 ADS "CK - Dakotas15""
 ADS "KCPM_ID_Fargo2022""
 WEEKLY WILD_DAKOTA "WD416""
 PSAs "VYWV0012000""
 PSAs "VYWV0011000""
 ADS "CK - Dakotas15""
 ADS "KCPM_ID_Fargo2022""
 WEEKLY WILD_DAKOTA "WD432""
 PSAs "VYUO0004000USO""
 ADS "CK - Dakotas15""
 ADS "KCPM_ID_Fargo2022""
 WEEKLY WILD_DAKOTA "WD447""
 PSAs "VYWV0012000""
 ADS "CK - Dakotas15""
 ADS "KCPM_ID_Fargo2022""
 WEEKLY WILD_AMERICA "WILD129Seg1""
 PSAs "VYWV0012000""
 PSAs "VYWV0011000""
 WEEKLY WILD_AMERICA "WILD129Seg2""
 PSAs "VYUO0004000USO""
 WEEKLY WILD_AMERICA "WILD129Seg3""
 ADS "AM1338TACGLASS120-360""
 ADS "KCPM_ID_Fargo2022""
 WEEKLY WILD_DAKOTA "WD465""
 PSAs "VYUO0004000USO""
 ADS "CK - Dakotas15""
 ADS "KCPM_ID_Fargo2022""
 WEEKLY TITL "TITL100619Missing_Jack""
 ADS "KCPM_ID_Fargo2022""
 WEEKLY TITL "TITL101820TravantiFarrell""
 ADS "KCPM_ID_Fargo2022""
 DAILY SHEPHERDS_CHAPEL "Sheps112221""
 PSAs "VYWV0012000""
 ADS "CK - Dakotas15""
 ADS "KCPM_ID_Fargo2022""
 DAILY SHEPHERDS_CHAPEL "Sheps112321""
 ADS "CK - Dakotas15""
 ADS "KCPM_ID_Fargo2022""
 WEEKLY AMHEART "AMHEART101Seg1""
 PSAs "VYWV0011000""
 WEEKLY AMHEART "AMHEART101Seg2""
 PSAs "VYUO0004000USO""
 WEEKLY AMHEART "AMHEART101Seg3""

PSAs "VYUO0004000USO""
ADS "KCPM_ID_Fargo2022""
WEEKLY LES_FELDICK "TTB200937_020122""
PSAs "VYUO0004000USO""
ADS "KCPM_ID_Fargo2022""

ATTACHMENT F

DECLARATION

My name is Kent Lien. I hereby state, under penalty of perjury, the following:

On February 5th and 6th, I have viewed the broadcast operation of KCPM on my television set located at 1111 11th Ave. South, Fargo, North Dakota, 58103. I do remember viewing the station in particular. It was broadcasting Wild America, Wild Dakota as well as children's educational programming. This is similar to programming I noticed seeing last February as well.

Dated:

3/31/22

Name:

Kent Lien