

## **RESPONSE TO CP SPECIAL CONDITIONS**

The construction permit (CP), of K29LS-D specifies as part of the Special Conditions that Mexican AM station XESU (DA) of Mexicali, BN be notified of the construction of the K29LS-D tower to monitor the effects of this Mexican AM station. This conditioned is not deemed relevant, as as shown in the attached ASR registration document, the K29LS-D tower was constructed on January 10, 2013, and for years had the K42KZ-D antenna installed, side mounted without causing any adverse effects on AM station XESU (DA) of Mexicali. As no structural change has been performed on this tower, other than taking down the K42KZ-D antenna, and installing the K29LS-D with the radiation center at the same height as that of K42KZ-D, no adverse effects whatsoever are predicted to station XESU (DA) of Mexicali.

Furthermore, communications with the Chief Engineer of station XESU have confirmed that no adverse changes have been experienced by this station in years past as a result of the installation of the K42KZ-D antenna or recently by the installation of the K29LS-D antenna. This confirmation is contained in the attached copy of an email from the Chief Engineer of station K29LS-D.

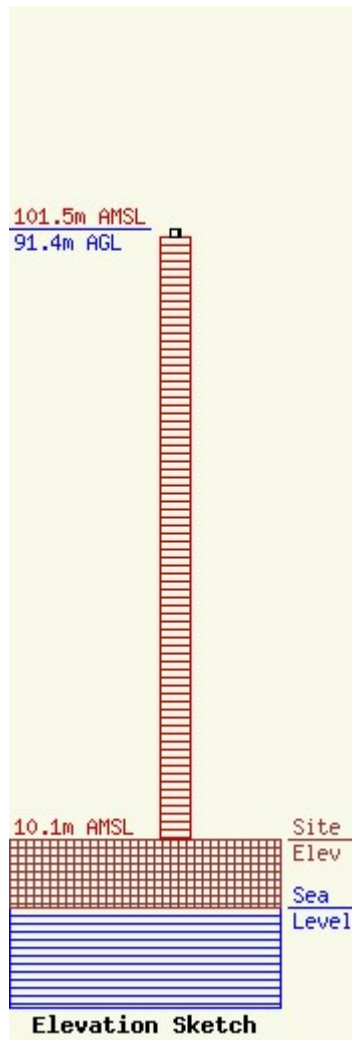

### Registration Info

Registration Number: 1275618

File Number: A0839889

FAA Study: 2010-AWP-2669-OE

FAA Issue Date: 10/14/2011

Status: Constructed

Date Constructed: 01/10/2013

FAA EMI: N

NEPA: N

### Structure Info

[Map It](#)

Structure Type: TOWER

Structure Coordinates: 32-40-30.2 N 115-22-41.1 W (NAD 83)

Structure Coordinates: 32-40-30.0 N 115-22-38.1 W (Converted to NAD 27)

Structure Address: 11.3 Km East Of Calexico City Center

Structure City: Calexico, CA

Structure County: Imperial County

### Painting & Lighting Info

FAA Circular #: 70/7460-1K

FAA Chapters: 4, 8, 12

Remarks: Removed expiration date from determination. Scenario 1./jjs/case#635066

### Elevation Info

Site Elevation: 10.1 meters (33 ft)

Height of Structure: 90.4 meters (297 feet)

Overall Height Above Ground: 91.4 meters (300 feet)

Overall Height Above Mean Sea Level: 101.5 meters (333 feet)

### Owner Info

BROADCAST GROUP LTC  
5925 CROMO DR.  
EL PASO, TX 79912

(815) 585-6344  
SCABADA@GMAIL.COM

From: juan barrera <[jbarwiser@sbcglobal.net](mailto:jbarwiser@sbcglobal.net)>  
Sent: Saturday, October 30, 2021 1:20 PM  
To: Grafton Olivera <[grafton.olivera@outlook.com](mailto:grafton.olivera@outlook.com)>  
Subject: Calxico

Good Afternoon Grafton,

I wanted to let you know that our Chief Engineer, Luis Haro, From Canal 66 in Mexicali has been in contact with the Chief Engineer, Octavio Montinola, of the Radio Station XESU 790 kHz Mexicali who has confirmed that XESU have not experienced any changes in its operating parameters as of consequence of the K42KZ/K29LS tower that has been in operation since 2013 in the same location.

Sincerely,

Juan Barrera  
Project Engineer  
PVAS