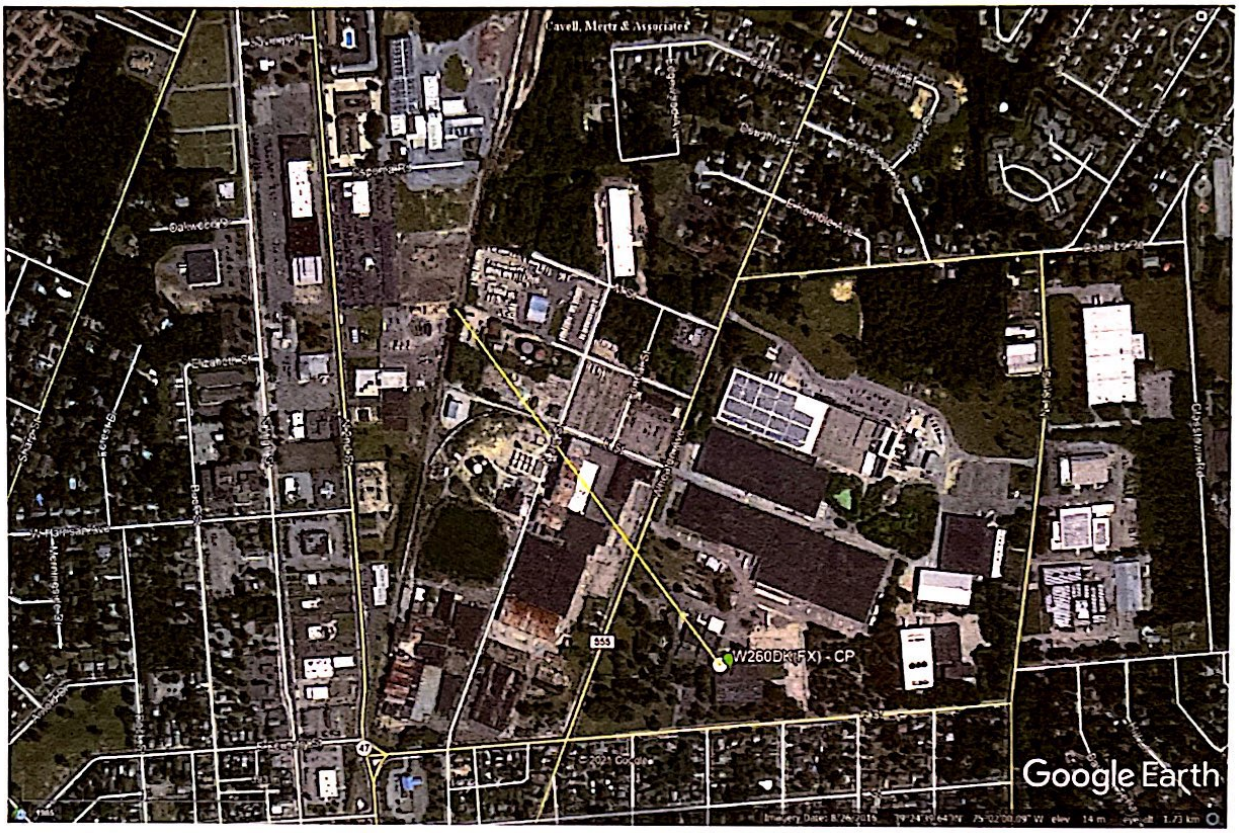

The Antenna for W289CY was installed on 7/15/2021 per the above diagram at 334 degrees. The antenna was assembled according to the manufacturer's instructions.

Certified by Ken Pustizzi Jr

Scanned with CamScanner