

### Changes in Interests as a Result of Transfer of Control

<u>Entity/Individual</u>	<u>Address</u>	<u>Citizenship</u>	<u>Voting Interests Before Transaction</u>	<u>Equity Interests Before Transaction</u>	<u>Voting Interests After Transaction</u>	<u>Equity Interests After Transaction</u>
Gregory G. Kelly	753 Harbour Isles Place North Palm Beach, FL 33410 (305) 998-8603 <a href="mailto:gregorygenekelly@gmail.com">gregorygenekelly@gmail.com</a>	U.S.	26.3458%	9.2761%	60.4903%	60.4903%
G.G. Kelly, LLC	2020 W El Camino Avenue, Suite 120 Sacramento, CA 95833 916-978-4890 <a href="mailto:gregorygenekelly@gmail.com">gregorygenekelly@gmail.com</a>	U.S.	9.1827%	9.1827%	60.4903%	60.4903%
J.S. Kelly, LLC	2020 W El Camino Avenue, Suite 120 Sacramento, CA 916-978-4890 <a href="mailto:admin@KKN.com">admin@KKN.com</a>	U.S.	51.3076%	51.3076%	0.0%	0.0%
Scott G. Nichols	2020 W El Camino Avenue, Suite 120 Sacramento, CA 95833 916-801-1030 <a href="mailto:SCOTT@KKNINC.COM">SCOTT@KKNINC.COM</a>	U.S.	17.0697%	0.0%	0.0%	0.0%
Stephen Fleming	2485 Natomas Park Drive, Suite 100 Sacramento, CA 95833 (916) 549-4595 <a href="mailto:SFLEMING@RIVERCITYBANK.COM">SFLEMING@RIVERCITYBANK.COM</a>	U.S.	42.0877%	0.0%	25.018%	0.0%
The Jon S. Kelly Administrative Trust	2020 W El Camino Avenue, Suite 120 Sacramento, CA 95833 916-978-4890 <a href="mailto:admin@KKN.com">admin@KKN.com</a>	U.S.	0.0%	51.2142%	0.0%	0.0%
Shawn L. Delvin ( <i>"Springing Member"</i> <i>interest in G.G. Kelly, LLC</i> )	2020 W. El Camino Avenue, Suite 120 Sacramento, CA 95833 916-978-4890 <a href="mailto:Shawn@kellydevlin.org">Shawn@kellydevlin.org</a>	U.S.	0.0%	0.0%	0.0%	0.0%

**BEFORE TRANSFER OF CONTROL**

**Transfer of Control Exhibit**

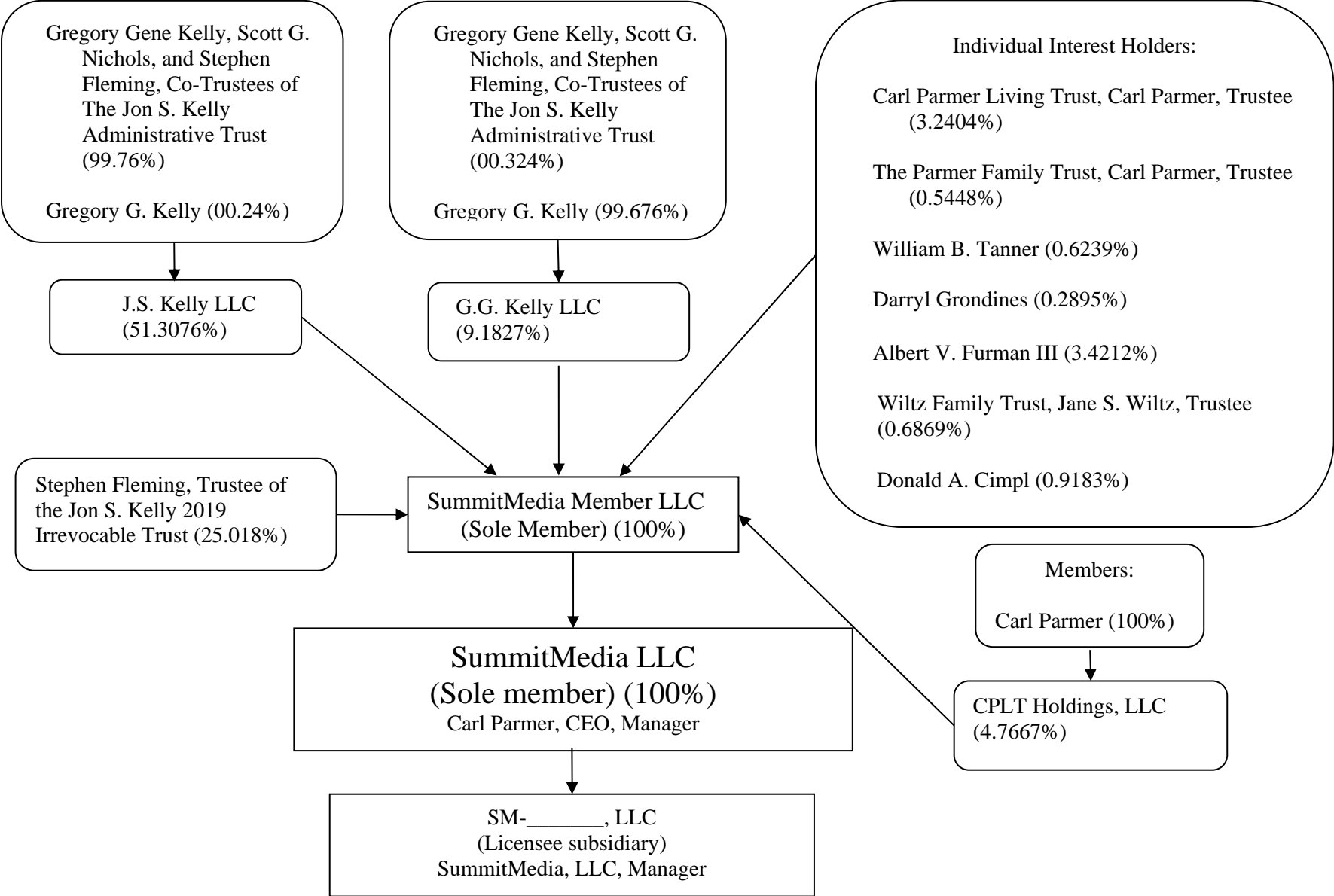

**AFTER TRANSFER OF CONTROL**

**Transfer of Control Exhibit**

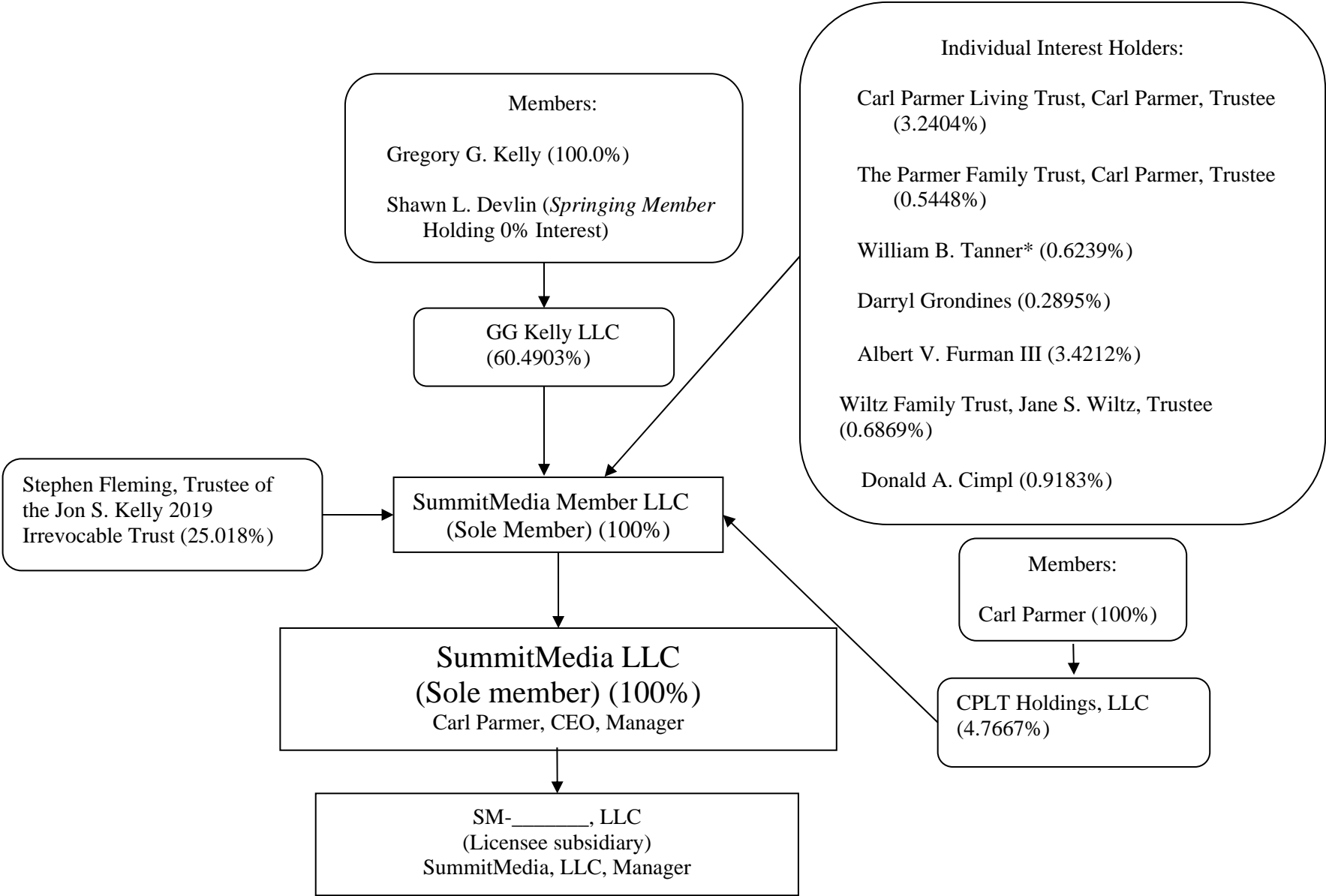

\*William B. Tanner died on January 28, 2021. A death certificate has yet to be issued and the probate of his interest as shown herein is currently pending.