

Technical Exhibit

Minor Modification of Licensed Facility

This application complies with all engineering standards and assignment requirements specified in the applicable FCC rules and regulations. This minor modification application specifies an increase in the ERP from .008 kW (H) to 0.080 kW (H) (as a fill-in translator) to include a rotation of the licensed antenna from 270 degrees to 287 degrees. There are no other changes to the technical parameters.

Technical Exhibit

Tabulation of HAAT / ERP / distance to 60 & 70 dBu contours

CH 265 37 29 55.7 / 121 52 16.8 0.080 kW ERP (H, DA) 825 m COR AMSL 590 m HAAT

Azi.	AV EL	HAAT	ERP kW	dBk	Field	60-F5
000	161.4	663.6	0.0001	-41.14	0.031	1.90
010	191.7	633.3	0.0000	-50.97	0.010	0.63
020	203.6	621.4	0.0000	-50.97	0.010	0.63
030	233.6	591.4	0.0000	-50.97	0.010	0.63
040	302.1	522.9	0.0000	-44.12	0.022	1.38
050	397.2	427.8	0.0003	-34.71	0.065	3.62
060	510.1	314.9	0.0009	-30.46	0.106	4.86
070	628.1	196.9	0.0012	-29.39	0.120	4.45
080	668.4	156.6	0.0012	-29.39	0.120	4.03
090	577.7	247.3	0.0012	-29.24	0.122	4.92
100	561.3	263.7	0.0013	-28.82	0.128	5.21
110	567.5	257.5	0.0016	-27.98	0.141	5.49
120	442.3	382.7	0.0019	-27.16	0.155	6.75
130	492.7	332.3	0.0017	-27.74	0.145	6.17
140	457.9	367.1	0.0008	-30.80	0.102	4.95
150	420.8	404.2	0.0002	-37.90	0.045	2.60
160	236.6	588.4	0.0000	-50.97	0.010	0.63
170	128.8	696.2	0.0000	-50.97	0.010	0.63
180	75.3	749.7	0.0000	-50.97	0.010	0.63
190	58.6	766.4	0.0000	-50.97	0.010	0.63
200	47.0	778.0	0.0000	-50.97	0.010	0.63
210	32.4	792.6	0.0000	-46.89	0.016	1.00
220	22.8	802.2	0.0003	-35.85	0.057	3.36
230	16.2	808.8	0.0023	-26.31	0.171	8.92
240	14.5	810.5	0.0093	-20.31	0.341	15.30
250	13.1	811.9	0.0212	-16.73	0.515	20.07
260	13.7	811.3	0.0385	-14.14	0.694	23.61
270	19.8	805.2	0.0583	-12.34	0.854	26.14
280	31.7	793.3	0.0739	-11.31	0.961	27.53
290	43.9	781.1	0.0773	-11.12	0.983	27.62
300	61.2	763.8	0.0652	-11.86	0.903	26.20
310	81.9	743.1	0.0461	-13.36	0.759	23.74
320	205.1	619.9	0.0275	-15.61	0.586	18.97
330	273.5	551.5	0.0130	-18.86	0.403	14.16
340	312.5	512.5	0.0038	-24.16	0.219	9.47
350	208.5	616.5	0.0005	-32.69	0.082	4.60

FCC 30 second Terrain Data
(yellow highlighted values establish average HAAT)

Technical Exhibit

Licensed and proposed 60 dBu contour coverage map

The proposed 60 dBu contour will continue to overlap the licensed 60 dBu contour.

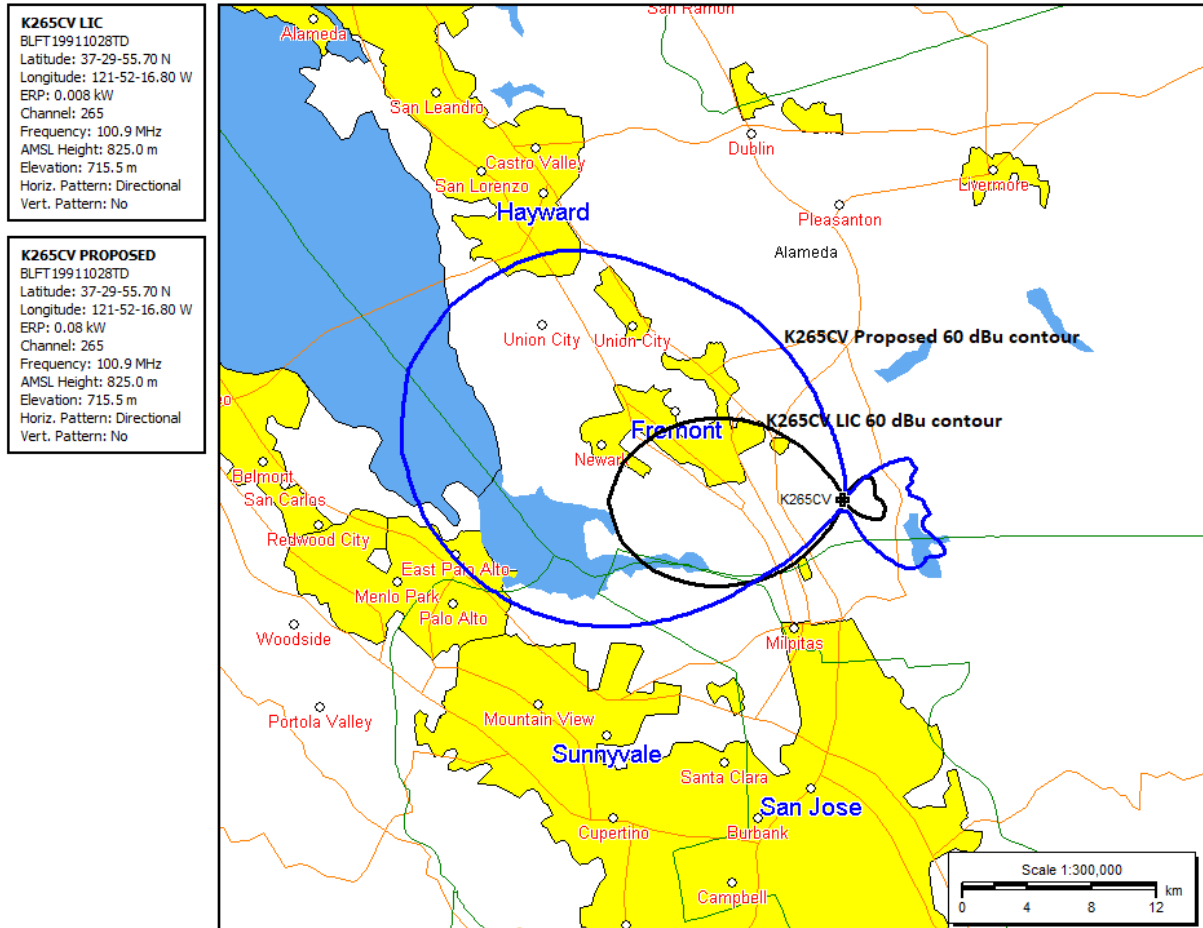

Technical Exhibit

Allocation Study

CH 265 37 29 55.7 / 121 52 16.8 0.080 kW ERP (H, DA) 825 m COR AMSL 590 m HAAT

CH CITY	CALL	TYPE STATE	AZI. <--	DIST FILE #	LAT. LNG.	Pwr (kW) HAAT(M)	INT (km) COR(M)	PRO (km) LICENSEE	*IN* (Overlap in km)	*OUT*
Reference station:										
265D Fremont	K265CV	LIC D CA	86.7 273.3	0.00 BLFT19911028TD	37 29 55.70 121 52 16.80	0.008 590	825	Educational Media Foundation		
Co-channel, 1st, 2nd, & 3rd channel relationships:										
262B San Jose	KBRG	LIC CA	176.8 356.8	43.10 BMLH19980504KC	37 06 39.80 121 50 37.80	14.500 786	7.5 1200	98.3 Univision Radio Stations G	30.6	-55.2*
263B Sacramento	KZZO	LIC D CA	28.0 208.5	144.12 BLH19890807KA	38 38 29.60 121 05 28.80	115.000 100	6.6 285	69.9 Bonneville International C	130.5	70.2
264A San Rafael	KVVZ	LIC CA	313.0 132.6	78.80 BLH19980123KB	37 58 48.70 122 31 42.90	6.000 100	58.9 215	39.9 Univision Radio Stations G	-5.5	0.7
264D San Jose	K225DB	CP D CA	230.5 50.3	31.11 BPFT20190430ABG	37 19 13.80 122 08 32.90	0.025	21.8 817	13.9 Elohim Group Corporation	-1.0	0.7
264B Salinas	KPRC-FM	LIC CA	168.2 348.4	109.27 BMLH20020226AAC	36 32 04.90 121 37 17.80	1.400 727	85.9 1050	72.0 Ihm Licenses, LLC	18.5	32.1
264D San Jose	K225DB	LIC DH CA	230.5 50.3	31.11 0000105865	37 19 13.80 122 08 32.90	0.025	21.8 817	13.9 Elohim Group Corporation	-1.0	0.7
265A Forestville	KSXY	LIC CA	328.4 147.8	161.87 BLH20110527ACZ	38 44 07.60 122 50 58.90	2.500 156	122.1 581	47.3 Sinclair Telecable, Inc. D	17.4	54.1
265A Tracy	KMIX	LIC CA	71.2 251.5	43.90 BMLH20121011ABP	37 37 28.80 121 24 00.80	6.000 100	68.3 305	15.8 Entravision Holdings, LLC	-29.3*	7.7
265D Hollister	K265DG	LIC D CA	158.3 338.5	88.68 BLFT20170317AAE	36 45 22.80 121 30 08.70	0.100	87.1 961	28.2 Ihm Licenses, LLC	-3.6	48.0
265D San Jose	K265CY	LIC D CA	185.4 5.4	37.80 BLFT20040219AAT	37 09 34.80 121 54 41.80	0.007 710	55.8 1052	13.3 Susan B. Bushell	-21.4*	18.5
265L1 Half Moon Bay, Ca	KHMY-LP	LIC CA	263.5 83.2	49.91 BLL20150130BGW	37 26 48.90 122 25 54.50	0.100 -28			5.4	-35.7*
Change in overlap is over water only.										
266D Carmel Valley	K266BD	LIC CA	176.0 356.1	105.27 BLFT20110906AGO	36 33 08.90 121 47 20.80	0.099 210	28.5 418	18.5 Capstar Tx, LLC	71.0	85.0
266B Auburn	KHYL	LIC CA	25.7 206.3	167.93 BLH19850521KC	38 51 27.60 121 01 42.70	36.000 176	90.9 549	73.4 Amfm Broadcasting Licenses	70.4	89.5
267B San Francisco	KIOI	LIC D CA	293.2 112.9	54.35 BLH6225	37 41 23.80 122 26 16.90	125.000 354	10.6 418	90.3 Amfm Broadcasting Licenses	15.3	-37.1*
267D Walnut Creek	KIOI-FM1	LIC D CA	335.4 155.2	53.00 BLFTB19990225UC	37 55 56.70 122 07 23.80	0.150 300	0.5 427	12.0 Amfm Broadcasting Licenses	32.7	34.5
267D Pleasanton	KIOI-FM2	LIC D CA	343.2 163.1	18.62 BLFTB19990225UB	37 39 33.80 121 55 57.90	0.900	0.0 543	4.0 Amfm Broadcasting Licenses	5.7	13.6

Reference station:

265D Fremont	K265CV	LIC D CA	86.7 273.3	0.00 BLFT19911028TD	37 29 55.70 121 52 16.80	0.008 590	825	Educational Media Foundation
-----------------	--------	-------------	---------------	------------------------	-----------------------------	--------------	-----	------------------------------

Co-channel, 1st, 2nd, & 3rd channel relationships:

262B San Jose	KBRG	LIC CA	176.8 356.8	43.10 BMLH19980504KC	37 06 39.80 121 50 37.80	14.500 786	7.5 1200	98.3 Univision Radio Stations G	30.6	-55.2*
263B Sacramento	KZZO	LIC D CA	28.0 208.5	144.12 BLH19890807KA	38 38 29.60 121 05 28.80	115.000 100	6.6 285	69.9 Bonneville International C	130.5	70.2
264A San Rafael	KVVZ	LIC CA	313.0 132.6	78.80 BLH19980123KB	37 58 48.70 122 31 42.90	6.000 100	58.9 215	39.9 Univision Radio Stations G	-5.5	0.7
264D San Jose	K225DB	CP D CA	230.5 50.3	31.11 BPFT20190430ABG	37 19 13.80 122 08 32.90	0.025	21.8 817	13.9 Elohim Group Corporation	-1.0	0.7
264B Salinas	KPRC-FM	LIC CA	168.2 348.4	109.27 BMLH20020226AAC	36 32 04.90 121 37 17.80	1.400 727	85.9 1050	72.0 Ihm Licenses, LLC	18.5	32.1
264D San Jose	K225DB	LIC DH CA	230.5 50.3	31.11 0000105865	37 19 13.80 122 08 32.90	0.025	21.8 817	13.9 Elohim Group Corporation	-1.0	0.7
265A Forestville	KSXY	LIC CA	328.4 147.8	161.87 BLH20110527ACZ	38 44 07.60 122 50 58.90	2.500 156	122.1 581	47.3 Sinclair Telecable, Inc. D	17.4	54.1
265A Tracy	KMIX	LIC CA	71.2 251.5	43.90 BMLH20121011ABP	37 37 28.80 121 24 00.80	6.000 100	68.3 305	15.8 Entravision Holdings, LLC	-29.3*	7.7
265D Hollister	K265DG	LIC D CA	158.3 338.5	88.68 BLFT20170317AAE	36 45 22.80 121 30 08.70	0.100	87.1 961	28.2 Ihm Licenses, LLC	-3.6	48.0
265D San Jose	K265CY	LIC D CA	185.4 5.4	37.80 BLFT20040219AAT	37 09 34.80 121 54 41.80	0.007 710	55.8 1052	13.3 Susan B. Bushell	-21.4*	18.5
265L1 Half Moon Bay, Ca	KHMY-LP	LIC CA	263.5 83.2	49.91 BLL20150130BGW	37 26 48.90 122 25 54.50	0.100 -28			5.4	-35.7*

Change in overlap is over water only.

266D Carmel Valley	K266BD	LIC CA	176.0 356.1	105.27 BLFT20110906AGO	36 33 08.90 121 47 20.80	0.099 210	28.5 418	18.5 Capstar Tx, LLC	71.0	85.0
266B Auburn	KHYL	LIC CA	25.7 206.3	167.93 BLH19850521KC	38 51 27.60 121 01 42.70	36.000 176	90.9 549	73.4 Amfm Broadcasting Licenses	70.4	89.5
267B San Francisco	KIOI	LIC D CA	293.2 112.9	54.35 BLH6225	37 41 23.80 122 26 16.90	125.000 354	10.6 418	90.3 Amfm Broadcasting Licenses	15.3	-37.1*
267D Walnut Creek	KIOI-FM1	LIC D CA	335.4 155.2	53.00 BLFTB19990225UC	37 55 56.70 122 07 23.80	0.150 300	0.5 427	12.0 Amfm Broadcasting Licenses	32.7	34.5
267D Pleasanton	KIOI-FM2	LIC D CA	343.2 163.1	18.62 BLFTB19990225UB	37 39 33.80 121 55 57.90	0.900	0.0 543	4.0 Amfm Broadcasting Licenses	5.7	13.6

I.F.:

None

FCC 30 second terrain database

Technical Exhibit

Allocation Study

K265CV as proposed is located within the protected contour of the following second adjacent stations:

KBRG (LIC), CH 262B, San Jose, CA

KBRG signal strength at the K265CV site	77.1 dBu
K265CV interference contour	117.1 dBu
Distance to K265CV interference contour	87.9 meters

KIOI (LIC), CH 267B, San Francisco, CA

KIOI signal strength at the K265CV site	69.5 dBu
K265CV interference contour	109.5 dBu
Distance to K265CV interference contour	210 meters

The interference contour to either of the above stations will not cover any occupied structures as is indicated on the map below, therefore, a waiver of Section 74.1204(d) is respectfully requested based on the showing of no population within the area of predicted interference.

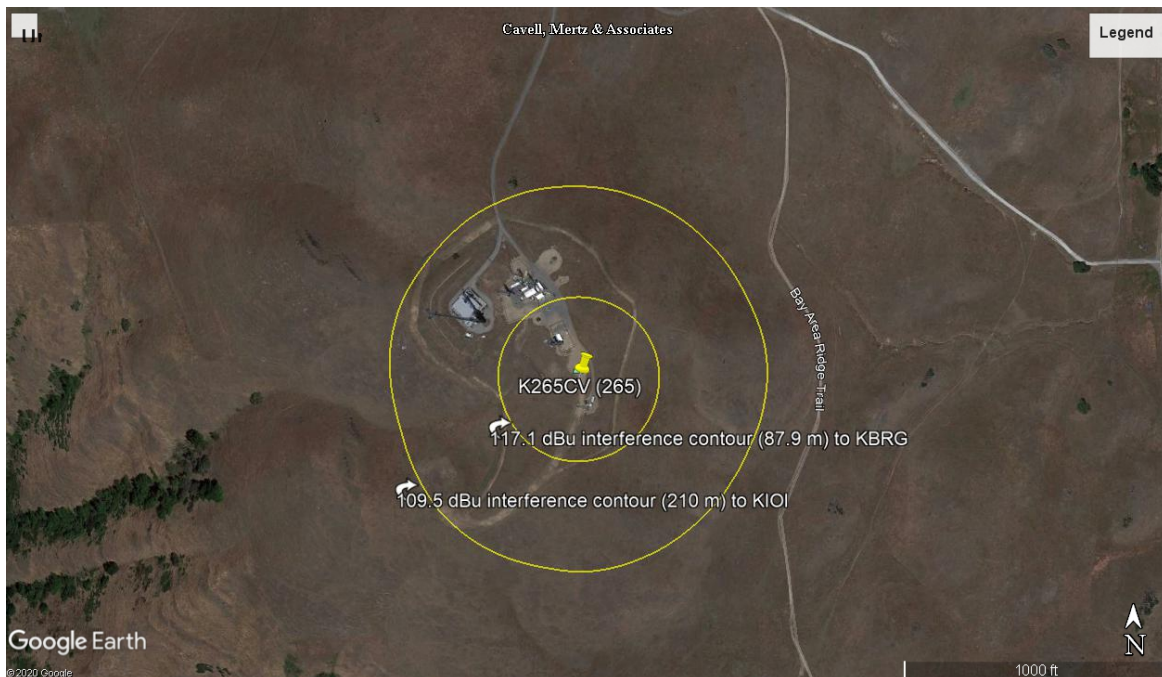

Technical Exhibit

Environmental Impact & RFR Compliance Statement

K267CV is located at an established communications site that is in compliance with all environmental impact requirements.

This minor modification application specifies an increase in the ERP to 0.080 kW at an antenna COR AGL height of 17.3 meters with 0.080 kW ERP (H, DA). For a worst case estimation at 2 meters above ground level the RFR is no more than 5.9% of the general population/uncontrolled MPE limit. There are no other broadcast facilities at the site.

RFR hazard warning signs are posted at the site and the site has restricted access to only authorized personnel. The applicant certifies that in cooperation with other users of the site all authorized personnel will be protected from RFR exposure in excess of FCC guidelines while accessing any controlled exposure area, including the tower, by either reducing power or ceasing operations.