

Report for
KM LPTV of Atlanta, L.L.C.
Television Station WSKC-CD, Channel 14
Atlanta, GA

**Regarding Potential Out of Band Emissions and Signal
Overload into Land Mobile Operations below TV
Channel 14 and around the Atlanta, GA, area**

August 26, 2019

Prepared by:

Joseph L. Snelson, Jr CPBE



Meintel, Sgrignoli, & Wallace, LLC
1282 Smallwood Drive
Suite 372
Waldorf, Maryland 20603
(202) 251-7589

INTRODUCTION and BACKGROUND

This report has been prepared for LM LPTV of Atlanta, L.L.C., licensee of television station WSKC-CD ("WSKC"), licensed to serve Atlanta, GA.

WSKC was assigned channel 14 by the FCC for its repack channel and holds a construction permit, FCC File Number 0000034530, to construct its post-auction facility. Pertinent authorized technical parameters can be found in Table 1 of this report.

MSW has been retained to evaluate the potential impact that WSKC operations may have on active authorized Land Mobile ("LM") facilities below channel 14.

This study focused on a circular area with a radius of 130 km¹ and a center point being the transmitter site coordinates as stated in WSKC's construction permit. There were 12,316 authorized LM facilities identified inside this circular area and studied.

SCOPE OF STUDY AND METHODOLOGY

The scope of this LM Study consisted of two parts. The first part was of a general study of potential interference caused by Out of Band Emissions ("OOBE") from the television station (WSKC) into Land Mobile operations located in the lower adjacent band to that of the television station.

The study also included analyzing the potential for LM receiver desensitization ("overload") due to the television station operating in the adjacent band at a power level higher than that of LM base or mobile stations.

For both parts of the study, fixed and mobile LM operations were considered. The parameters used for the television station are found in Table 1 and the generic parameters used for both fixed and mobile LM operations are found in Table 2.

An interference study was performed using the Longley-Rice Irregular Terrain Model ("ITM") to predict interference caused by OOBE from the television station into both fixed and mobile LM operations using the generic parameters. The study focused on a circular area with a radius of 130 km from a center point with coordinates near the television station.

The circular area was divided into cells with a size of approximately 1 km per side. The assumed LM receiver location was considered to be at the geographic center of the cell. A path profile was created between the television transmitter site and the cell center followed by the ITM analysis. The loss from the OOBE post-transmitter filter, at the LM station frequency, was added to the coupling factor, calculated from the bandwidth of the LM station and the 500 kHz measurement bandwidth used for digital television stations, to the received field strength. LM antenna gain and line loss were then added to the field strength.

¹ 130 km is the protection contour for certain Land Mobile operations that LPTV stations must protect. See 74.709(b)

Overload calculations were performed by using the free space loss from the television transmitter to the cell center point. The received power level in the direction of the cell included any losses due to terrain, calculated antenna azimuth and elevation discrimination, cross polarization, and coupling losses based on the bandwidth of the LM station and the 3dB half-power bandwidth of the television station (approximately 5.38 MHz). LM antenna gain and assumed transmission line loss for fixed base stations was also considered.

Land Use/Land Clutter losses were not considered in this study for either OOBE interference or overload calculations.

The second part of the study consisted of analyzing interference and overload into currently authorized LM facilities. A list of potentially impacted LM facilities was created from the FCC's Universal Licensing System ("ULS") database by searching for all active and licensed LM facilities within a culling distance of 130 km from the television station. The area studied is shown in Appendix 1 along with all LM operations found operating below TV channel 14.

Interference and overload calculations were performed similar to the cell analysis described earlier except the authorized LM facilities (e.g. frequency, antenna height, etc.) were utilized. Other study parameters utilized in the study, including ITM parameters, are shown in Table 3.

Tables 4 and 5 are example calculations for both the interference and overload LM studies, respectively. These examples are based on the results of one of the fixed base LM stations studied.

The transmitter lower adjacent channel sideband response, pre-filter, was added to the post-transmitter filter to obtain the total OOBE rejection of the WSKC transmission system.

For authorized mobile LM operations a study was conducted similar to the general cell area study discussed above. A circular area was defined using the radius of operation for the mobile LM facility as authorized. If no radius was defined a default radius of 48 km was used. The center point used was the coordinates of the mobile LM operation as authorized. The circular area was divided into 1 km/side cells and calculations were made at the geographic center of each cell. A pass/fail determination was made for each cell for both interference and overload as calculated from the television station. After analyzing all cells within the circular area the number of failures was compared to the total number of cells analyzed. If the total number of failures was at or under 2% of the total area the amount of interference or overload was considered de minimis and the facility was considered to have passed.

The majority of LM operations use vertical antenna polarization. For a television station using only horizontal polarization, LM stations could ideally experience further reduction of interference and/or overload by 15 to 20 dB. A conservative polarity discrimination factor of 3 dB was chosen to be used in the study. The total amount of WSKC received signal, in both planes, was taken into consideration and apportioned respectively for each LM station study.

STUDY PARAMETERS

The parameters used for WSKC and LM operations are shown in Tables 1 and 2, respectively. Table 2 shows the general LM analysis parameters for the cell study. For the individual studies to each LM facility the actual parameters were used as shown in the station's authorization.

Table 1 - Parameters for television station

Parameter	Value
Analyzed Station	WSKC-CD
Channel	14
Latitude (NAD83)	33-58-38.3
Longitude (NAD83)	84-09-23.3
Height of Antenna Center of radiation (AMSL)	404.7 m
ERP	15 kW(H), 4.5 kW(V)
Antenna Type	Directional
Antenna Pattern Relative Field per Azimuth Bearing	Calculated
Polarization	30 % Elliptical
Elevation Pattern	Real
Electrical Tilt	1.00 degree
Antenna Pattern Relative Field per Depression Angle	Calculated
Post-transmitter Filter Type	8-Section

Table 2 - Parameters for Land Mobile Stations

Parameter	Value
Antenna Type	Omni-directional
Frequency (MHz)*	469.20**
Bandwidth*	30 kHz
Height of Antenna Center of radiation (AMSL)*	10.0 m
Polarization*	V
Receive Antenna Gain*	11.0 dBd
Antenna Pattern Relative Field per Azimuth Bearing	1.0
Antenna Pattern Relative Field per Depression Angle	1.0
Receive Line Loss	2.0 dB
Receiver Noise Floor	-120.0 dB
Receiver Out of Band Rejection	80.0

* Value assumed for cell analysis. The actual parameter was used for individual LM station studies

** Frequency of the Fixed Base LM facility closest to the TV Ch. 14 band edge (470 MHz)

Table below 3 shows the parameters used for the Irregular Terrain Model in conducting the WSKC OOBE field intensities inside a circular area with a 130 km radius for the cell study. These parameters were also used for determining the signal strength of WSKC OOBE interference into each LM station found within the radius.

The study radius of 130 km was used since this is the typical protected contour distance that an LPTV station must maintain to a defined LM area center point per 74.709(b) of the Rules. This distance also ensures any potentially affected LM stations, both near and far, would be included in the study. The study analyzed the impact into LM operations in the 460 to 470 MHz band.

Table 3 – Parameter settings utilized in Land Mobile Study

Parameter	Value
Study Radius	130.00 km
Study Centerpoint Latitude (NAD 83)	33-58-38.0 N
Study Centerpoint Longitude (NAD 83)	84-09-23.0 W
Cross Polarization Discrimination Factor	3.0 dB
Target Study cell size	1.0 km/side
Study Path Distance Increment	0.1 km
Terrain Database	1 arc second
Location Variability	50 %
Time Variability	10 %
Confidence	50 %
Ground Permittivity	15.0
Ground Conductivity	0.005 S/m
Surface Refractivity	301.0 N-units PPM
Longley-Rice Mode ‡	1 or 3
Climate Code	5 Continental Temperate
Utilize Land Use/Land Clutter in analysis	False
FCC interference criteria per Section 73.687(e)(4)(ii)	17.0 dBuV/m
Number of cells analyzed	53822
Area analyzed	53098.17 sq km
Area predicted to receive field strength => 17.00 dBu	56.23 sq km
Area predicted to experience signal overload	24.66 sq km

‡ 1 - Individual mode used for LM station analysis, 3 – Broadcast mode used for cell analysis

STUDY METHODOLOGY AND EXAMPLE

Tables 4 and 5 show the methodology that was used for calculating interference and signal overload, respectively, into the LM Base Station shown below.

Freq	Call	Svc	Svc	DTV->LM		Ant	HAAT	HAGL	Gain	BW
Mhz	Sign	Code	Cls	Dist km	Az deg	Pol	M	M	dB	khz
460.0250	KNGY890	PW	FB2	39.1	217.5			30.0		11.0

Table 4 - Methodology for Predicting Interference into a Land Mobile receiver from a DTV Station

Parameter	Value
Land Mobile Station Frequency	460.0250 MHz
Longley-Rice Calculated Received Field Strength [F50,10] of WSKC	82.2 dBuV/m
Post-transmitter filter loss at frequency	135.7 dB
Transmitting and receiving antenna discrimination, combined†	1.2 dB
DTV coupling into LM (Bandwidth: DTV=500 kHz, LM=11.0 kHz)	16.6 dB
Effective cross-polarization discrimination	2.1 dB
LM antenna gain	0.0 dB
LM line loss	2.0 dB
Calculated equivalent field strength per Section 73.687(e)(4)(ii)	-75.4 dBuV/m
FCC interference criteria per Section 73.687(e)(4)(ii)	17.0 dBuV/m
Margin to interference per Section 73.687(e)(4)(ii)	92.4 dB
Analysis result**	Pass

Table 5 - Methodology for Predicting Overload into a Land Mobile receiver from a DTV Station

Parameter	Value
Lower Band Edge Frequency of TV Station (Ch. 14) WSKC	470.0 MHz
Transmit ERP (19.5 kW H+V)	72.9 dbm
Free Space Path Loss for dipole antenna at frequency and distance	113.5 dB
Terrain Loss	5.8 dB
Transmitting and receiving antenna discrimination†	1.2 dB
DTV coupling into LM (Bandwidth: DTV=5.38 MHz, LM=11.0 kHz)	26.9 dB
Effective Cross-polarization discrimination	2.1 dB
LM antenna gain	0.0 dB
LM line loss	2.0 dB
LM receiver out-of-band rejection	80.0 dB
Effective received DTV station interference power	-158.6 dBm
Calculated LM receiver noise floor	-124.6 dBm
Margin to overload interference	34.0 dB
Analysis result***	Pass

† Only transmit antenna azimuth and elevation discrimination factors are considered

** If interference analysis fails, additional Post-transmitter filtering would be required.

*** If overload analysis fails, TV Channel 14 reject filter may be required for the LM receiver

DTV POST-TRANSMITTER FILTER

The plot below shows the OOB response of the 8-Section filter being proposed for use by WSKC. The filter response was obtained from the manufacturer.

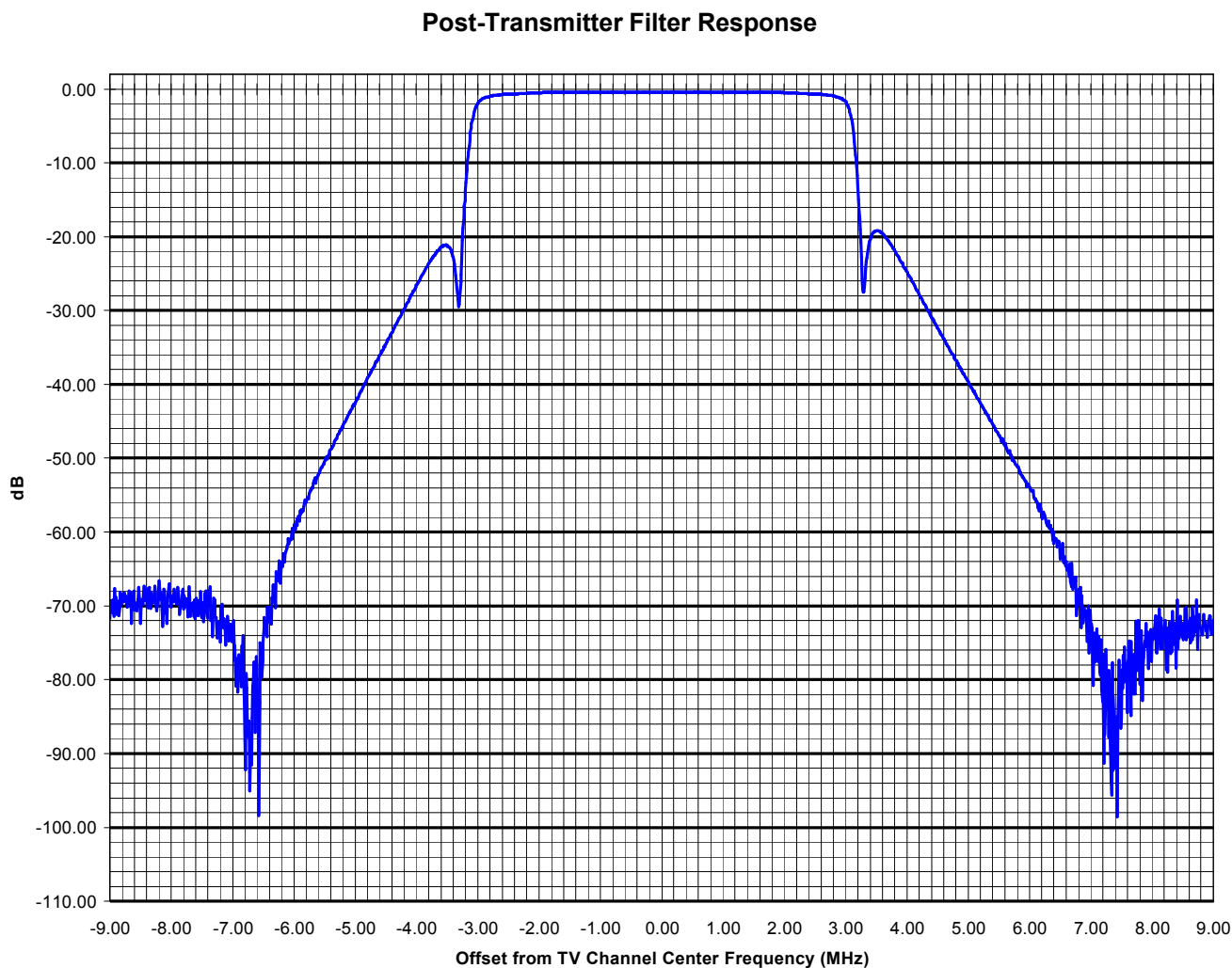

As shown above, the 8-Section filter adds significant attenuation to OOB. Combined with the transmitter pre-filter response, effective filtering of OOB will be provided over the majority of the LM band below TV Channel 14.

The plot below shows the OOB response of the FCC Mask (typically a 6-Section filter is used for compliance), overlaid with the total response provided by the 8-Section filter added to the pre-filter response the transmitter.

Transmitter Pre-Filter Response added to the 8-Section Filter Response Compared to the FCC Mask

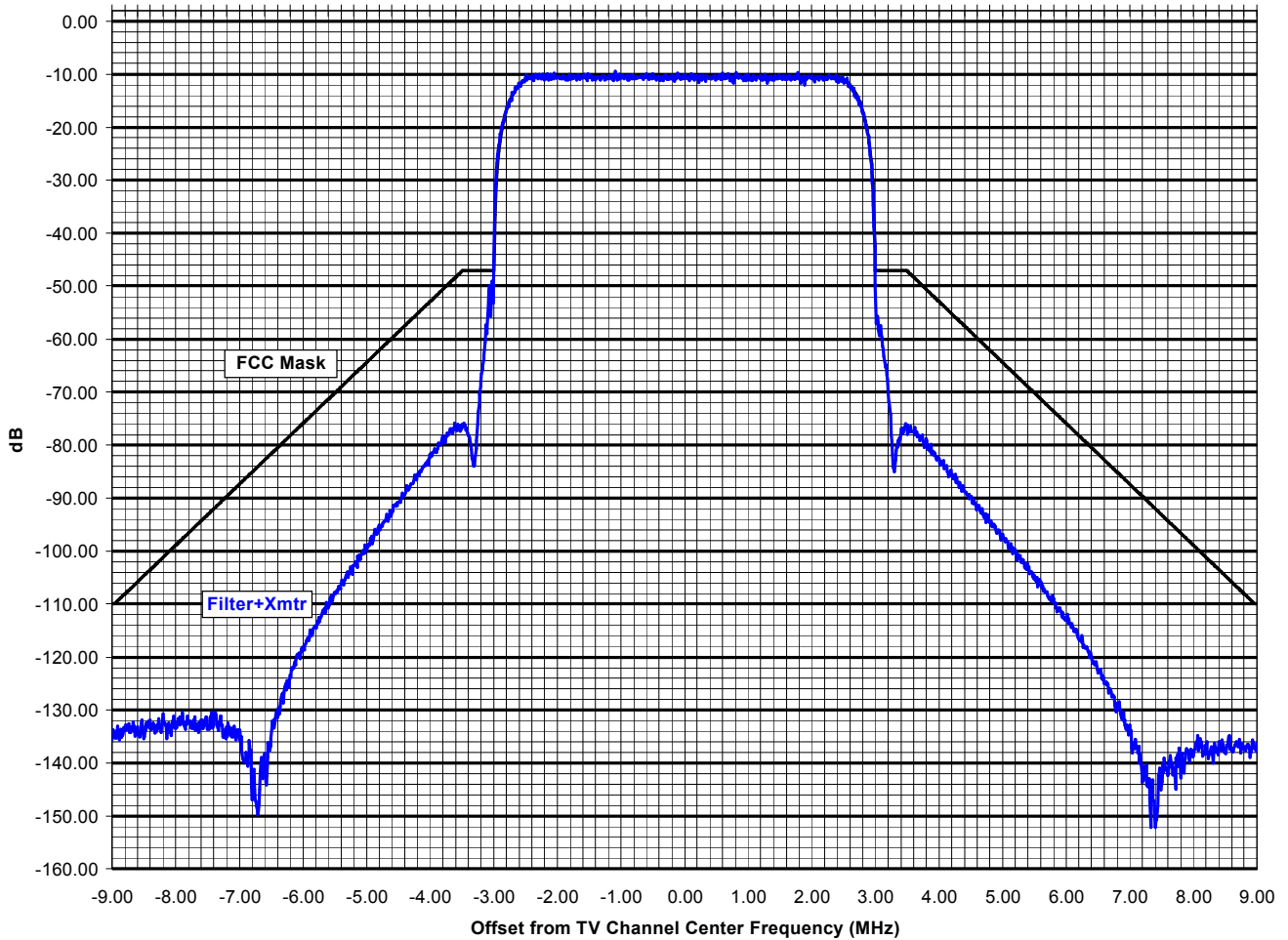

Black: FCC DTV Emission Mask per §73.622(h)(1)
Blue: 8-Section Filter Response plus Transmitter Pre-Filter Response

ANALYSIS RESULTS

The map in Appendix 1 shows the WSKC noise limited contour along with all LM facilities located within a radius of 130 km from the transmitter site operating in the band from 460 to 470 MHz, below TV Channel 14. There were 12,316 individual LM facilities identified and studied.

The area study that was conducted using the parameters found in Tables 1 and 2 did not identify any major areas where OOB interference would occur into Fixed Base stations. For the Fixed Base study the authorized frequency closest to 470 MHz and assigned to a base station was chosen. The result is shown in on the map in Appendix 2 where almost the entire circular area is shown in light blue (margin > 20 dB). The red cells in the center of the map are close to the transmitter and would be expected to be present due to the strong signal from WSKC. The total area in close proximity to the transmitter potentially affected by OOB is 56.23 sq. km at a frequency of 469.20 MHz and shown on the map in Appendix 2. This area would be further reduced or eliminated as the frequency decreases towards 460 MHz due to the use of the 8-Section post-transmitter filter.

The map in Appendix 3 shows the area within the 130 km circular radius where potential signal overload could be present. Similar to what was shown in the map in Appendix 2 for interference, a small area of 24.66 sq. km near the transmitter is predicted to receive overload. This area is shown on the map in shades of red.

It is noted that no OOB interference or overload is predicted for any currently authorized Fixed Base LM facilities.

Appendix 4 is a list of 51 Mobile LM facilities where the area predicted to receive OOB interference from WSKC exceeds 2%. For each of the 51 facilities studied there were 18 that had an average margin over the mobile area of operation that was a negative value.

Unlike interference, where a defined value is established in the FCC rules², overload parameters are not as well defined. Radio overload rejection characteristics may vary based on the frequency separation of the desired LM channel from the band edge of the higher power station. Rejection could increase from 80 to 90 dB depending on the separation. Rejection also depends on the front end architecture of the LM radio as designed by the manufacturer. Overload is not dependent on the type of post-transmitter filter used since it is not an OOB issue but that of a sensitive LM radio being in close proximity to a higher power facility, like that of a television station. LM receiver overload rejection characteristics may be improved by the use of TV band rejection filtering inserted between the LM antenna and receiver.

Appendix 5 is a list of 12 LM facilities predicted to receive overload in excess of 2% of the entire mobile area authorized. These 12 facilities are licensed to the three entities that follow, along with some observations and comments.

² See 73.687(e)(4)(ii) of the Rules for full power TV stations

Berkeley Hills Country Club

A review of satellite imaging showed that the area occupied by the Country Club proper is not predicted to receive overload.

National Gypsum Company

Satellite and street imaging shows this facility to be a warehouse. The worst case overload margin over the entire area authorized was calculated to be -1.8 dB. Assuming the majority of LM operations take place inside the warehouse building, the signal for WSKC would be further reduced by the concrete structure. Overload, therefore, is unlikely inside the building.

Target Store #1779

Satellite and street imaging did not show this Target store retail facility. Further investigation revealed that the Target Corporation had closed this store. Therefore, any calculated overload was not considered applicable for this particular location.

Appendix 6 is the list of all 12,316 LM facilities that were studied. The right two columns show the study results in terms of interference and overload for each.

Table 7 below shows a high level summary of the results for current authorized LM stations.

Table 7 – Statistics from the Analysis of Current Licensed LM facilities

Item	Value	Comment
LM Authorizations found below Ch. 14	2066	-
Individual LM Facilities Studied	12,316	-
Closest LM Frequency to Band Edge	469.9813 MHz	-
Closest Fixed Base Land Mobile Location	1.0 km	WPRX351
LM Facilities under 2 km from WSKC-CD	18	-
Fixed Base Stations:		
Lowest Predicted IX Margin	54.1 dB	KNFQ465
Number Predicted to Receive IX	0	-
Lowest Predicted OL Margin	5.9 dB	WQVU808
Stations Potentially Affected by OL	0	-
Mobile LM Operations:		
Lowest Average IX Margin	-11.3 dB	WQMF982
Number Predicted to Receive IX	51	-
Lowest Average OL Margin	6.7 dB	WQPF497
Stations Potentially Affected by OL	12	-

CONCLUSION

MSW studied the predicted WSKC-CD OOB interference into authorized Land Mobile stations operating below TV channel 14. The effects of WSKC on LM receiver overload were also studied. The study included a general cell analysis of a 53,098 sq km area divided into approximately 1 square kilometer cells as well as interference and overload predictions into currently authorized LM operations based on their licensed parameters.

Based on the results of the analysis the following conclusions were reached.

1. The utilization of an 8-Section post-transmitter filter will be effective in reducing OOB interference and protecting the majority of current LM operations. There were no OOB interference cases reported into Fixed Base LM operations.
2. There were no signal overload cases reported into Fixed Base LM operations.
3. There were 51 cases of OOB interference predicted into authorized Mobile LM receiver operations. All cases were in the frequency range from 469.2625 to 469.9750 MHz which is close to the band edge of TV Channel 14. Any actual reported cases should be able to be resolved through additional filtering being added at the WSKC transmitter site or by relocating the LM operation to a different frequency.
4. There were 12 cases of predicted overload into authorized Mobile LM receiver operations. Four of those cases are associated with a Target retail store that is no longer in business at the defined location. Five of the cases are associated with a country club where no overload was predicted over the area of the actual location of the country club. The remaining three cases are associated with a warehouse operation where the bulk of mobile operation is most likely inside the warehouse. It is highly likely that building attenuation would significantly reduce the WSKC signal and, therefore, eliminate overload.

For both OOB interference and overload calculations a conservative value of 3 dB was used for antenna cross polarization discrimination. Considering cross polarization discrimination could approach a value of 15 to 20 dB it would be expected that the calculated margins would, in reality, be even greater. As stated earlier in this report, depending on the specific LM radio characteristics, LM frequency spacing from the channel 14 band edge may be sufficient to overcome any signal overload.

Should, however, any overload occur into the identified base stations, the use of channel 14 pre-filtering between the LM antenna and receiver should eliminate any overload.

Any reported cases of OOB interference would need to be investigated on a case by case basis. Remediation would typically involve additional filtering being added at the WSKC transmitter site. This would be accomplished through the use of a notch type cavity type filter(s)

being added after the post-transmitter filter tuned to the frequency of the LM signal being impacted. Should further cases be reported the replacement of the 8-section filter with a 12-section should totally eliminate any OOBE interference issues.

This report serves as a documented showing of the measures taken to identify and eliminate objectionable interference and overload into existing LM facilities in the 460 to 470 MHz band.

DISCLAIMER

This study conducted by MSW was based on using the ITM prediction model. Real world conditions including, but not limited to, propagation conditions, errors and omissions in the FCC database, active and passive intermodulation products and LM receiver characteristics may affect the actual results in the field and are considered outside the control of MSW.

This study was performed using defined locations extracted from the FCC database (e.g. geographical coordinates and well defined boundaries, such as radius and center points. The FCC database base contains hundreds of authorizations for itinerant users that are authorized over the entire country, states, counties and other wide areas. It is impractical to attempt to analyze those operations without knowing the specific location if and when they are deployed in the area studied.

MSW stands ready to answer any questions that may arise about this report or the methodology utilized.

Prepared by,



Joseph L. Snelson, Jr. CPBE

Email: joe.snelson@mswdtv.com

Phone: 702-610-9081

APPENDIX 1
WSKC-CD, Channel 14, Atlanta, GA
All Land Mobile Facilities within 130 km Radius of the WSKC-CD Transmitter Site
WSKC-CD Protected Coverage Contour is Shown in Blue

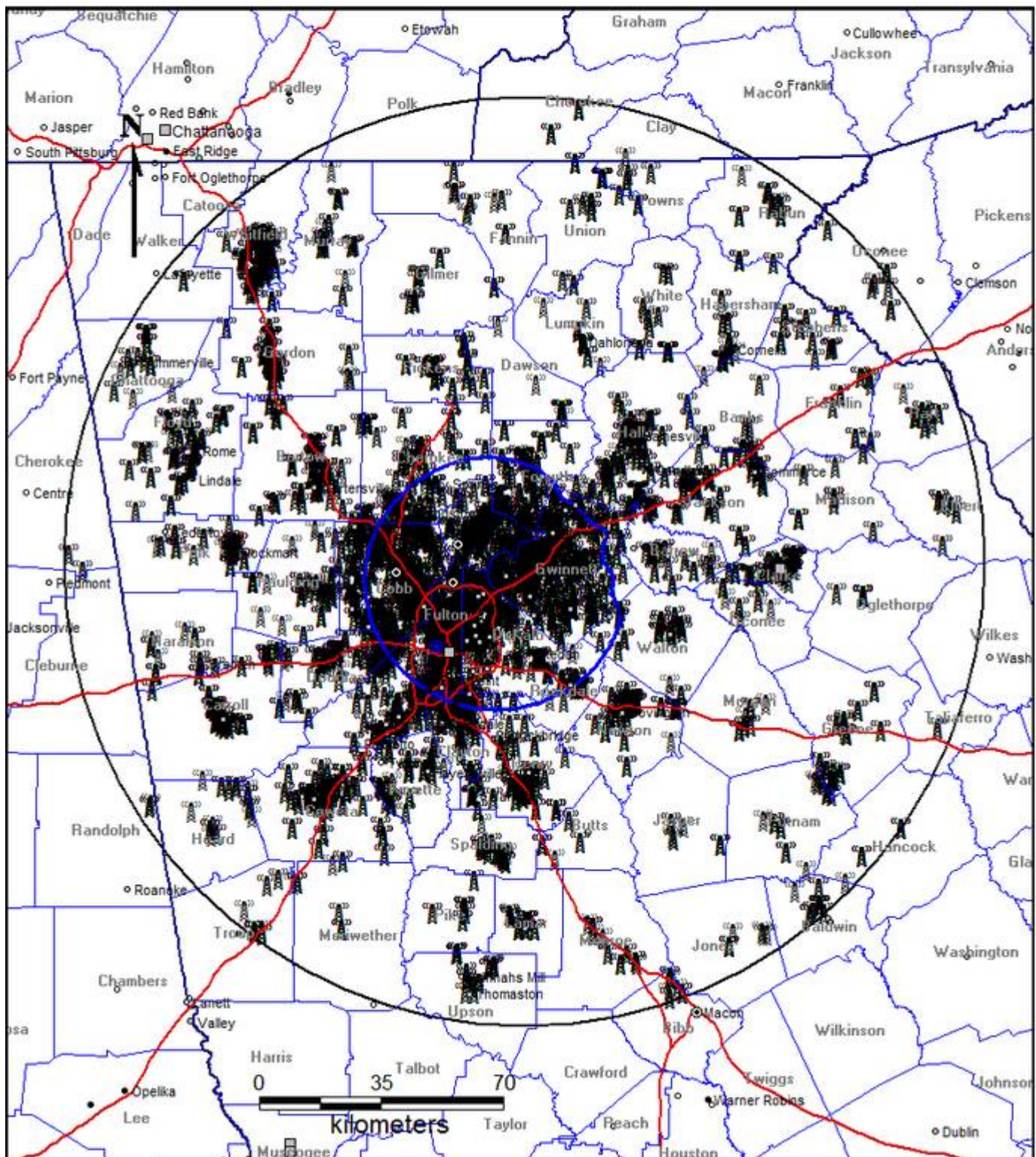

APPENDIX 2
WSKC-CD, Channel 14, Atlanta, GA
Area Cell Analysis of OOB Interference on 469.2 MHz
Light Blue Shaded Area is 130 km Radius of the WSKC-CD Transmitter Site

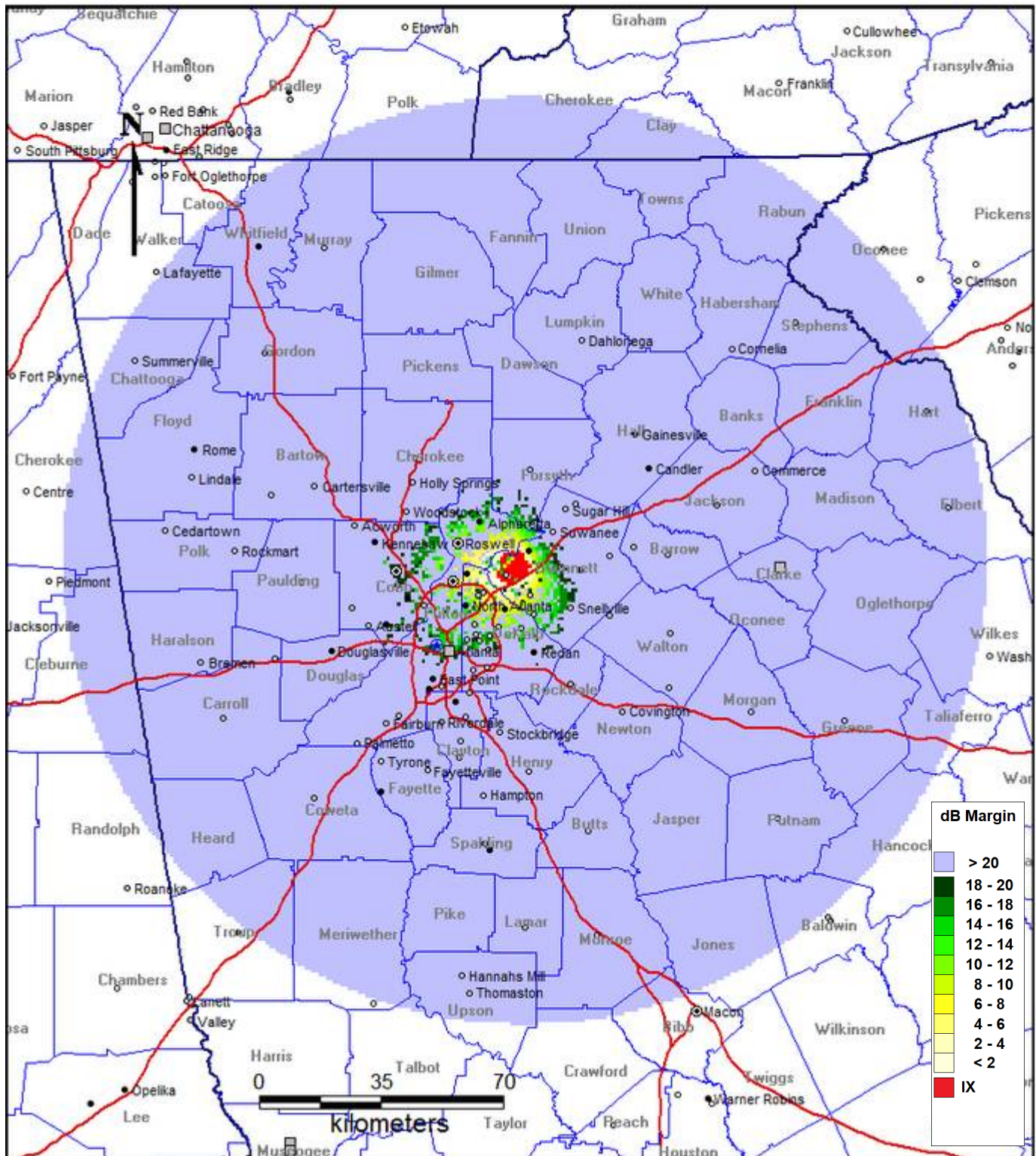

APPENDIX 3
WSKC-CD, Channel 14, Atlanta, GA
Area Cell Analysis of Potential Signal Overload into LM Facilities below TV Channel 14
Light Blue Shaded Area is 130 km Radius of the WSKC-CD Transmitter Site

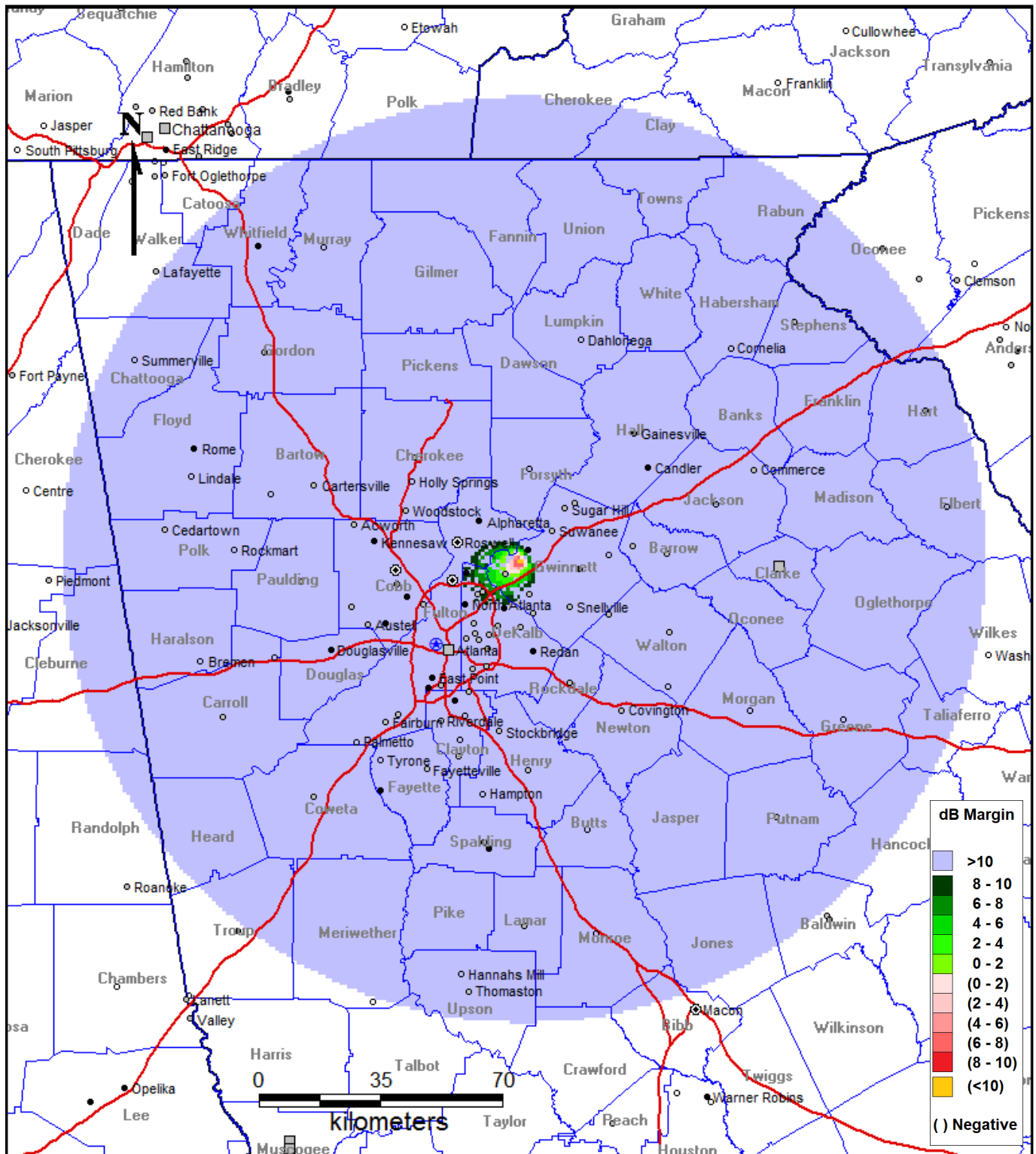

APPENDIX 4
Mobile Land Mobile Stations Predicted to Receive OOB Interference
51 Mobile LM Facilities Potentially Affected

Freq Mhz	Call Sign	Svc Code	Station Cls	Ant Pol	Licensee	HAGL m	Gain dB	Emission Desig.	Radius km	Area Affected	IX Mgn Avg (dB)
469.9750	WQMF982	IG	MO	V	Concentra Health Services Inc	3.0	0.0	7K60FXD	5.00	63.3	-11.3
469.9375	WQUA681	IG	MO	V	SANDY SPRINGS SENIOR HOLDING; LLC	3.0	0.0	11K2F3E	8.00	48.0	-8.7
469.9625	WQWX364	IG	MO	V	FULTON COUNTY BOARD OF EDUCATION	3.0	0.0	11K2F3E	13.00	32.0	-10.9
469.9000	WQYM384	IG	MO	V	Univar	3.0	0.0	7K60FXE	8.00	27.6	-2.1
469.9125	WQUK957	IG	MO	V	Holder Construction Group LLC	3.0	0.0	7K60FXE	8.00	27.0	-1.0
469.9000	WQYM384	IG	MO	V	Univar	3.0	0.0	7K60FXE	8.00	24.6	0.0
469.9000	WQYM384	IG	MO	V	Univar	3.0	0.0	7K60FXE	8.00	23.6	0.1
469.9625	WPTH548	IG	MO	V	FULCOPROP56; LLC	3.0	0.0	11K2F3E	17.00	23.5	-6.8
469.9250	WRDF894	IG	MO	V	Jackson Healthcare	3.0	0.0	11K2F3E	13.00	22.3	-2.7
469.8750	WPSJ261	IG	MO	V	GWINNETT TECHNICAL COLLEGE	3.0	0.0	7K60FXE	10.00	21.0	-3.2
469.8500	WQVU569	IG	MO	V	Gwinnett County Public Schools	3.0	0.0	11K2F3E	8.00	18.2	-2.9
469.9750	WRCC537	IG	MO	V	MidSouth Paving Inc	3.0	0.0	7K60FXD	9.00	16.6	0.6
469.9625	WRAS429	IG	MO	V	FULTON COUNTY BOARD OF EDUCATION	3.0	0.0	11K2F3E	16.00	14.2	-0.9
469.9750	WQLF909	IG	MO	V	GWINNETT COUNTY BOARD OF EDUCATION	3.0	0.0	11K2F3E	10.00	14.2	1.1
469.9750	WRDV714	IG	MO	V	PERIMETER MALL; INC.	3.0	0.0	11K2F3E	32.00	11.7	-3.7
469.9500	WQWH400	IG	MO	V	Cousins Northpark Acquirer 500/600 LLC	3.0	0.0	7K60FXE	16.00	11.3	2.4
469.9750	WQIB476	IG	MO	V	WILDWOOD OWNER LLC	3.0	0.0	11K2F3E	32.00	10.2	-3.6
469.9625	WPZZ831	IG	MO	V	IN TOUCH MINISTRIES INC.	3.0	0.0	7K60FXE	32.00	10.1	-2.3
469.8250	WQMF982	IG	MO	V	Concentra Health Services Inc	3.0	0.0	7K60FXD	5.00	10.1	4.4
469.9125	WQNU797	IG	MO	V	CHILDRENS HEALTHCARE OF ATLANTA	3.0	0.0	11K2F3E	5.00	10.0	4.8
469.9125	WPUA467	YG	MO	V	GWINNETT COUNTY BOARD OF EDUCATION	3.0	0.0	11K2F3E	32.00	9.8	-2.2
469.9750	KNNV612	IG	MO	V	International Paper	3.0	0.0	11K2F3E	32.00	8.8	-3.4
469.9750	WNSO240	IG	MO	V	GEORGIA; STATE OF	3.0	0.0	11K0F3E	32.00	8.6	-3.3
469.9250	WQKY348	IG	MO	V	EMORY CONFERENCE CENTER	3.0	0.0	11K2F3E	8.00	7.8	5.8
469.9375	WQPQ224	IG	MO	V	Cobb County of	3.0	0.0	11K2F3E	32.00	6.6	-0.6
469.9750	WNYL340	IG	MO	V	PORTMAN MANAGEMENT COMPANY	3.0	0.0	7K60FXE	40.00	6.3	-0.1
469.8000	WPWY225	IG	MO	V	TAYLOR MATHIS SUGARLOAF CORP CENTER	3.0	0.0	11K2F3E	4.00	6.0	7.6
469.9375	WNNN648	IG	MO	V	WHITEWATER	3.0	0.0	11K2F3E	32.00	5.4	2.3
469.9500	KNCH270	IG	MO	V	BellSouth Telecommunications; LLC	3.0	0.0	11K2F3E	32.00	5.2	2.8
469.9375	WQPL405	IG	MO	V	AGNES SCOTT COLLEGE	3.0	3.0	11K2F3E	9.00	5.0	7.8
469.9500	WQLK549	IG	MO	V	Johns Creek	3.0	0.0	8K30F1E	32.00	4.9	4.0
469.9500	WQXF242	IG	MO	V	EBENEZER BAPTIST CHURCH	3.0	0.0	11K2F3E	32.00	4.9	2.9

469.9250	KB33115	IG	MO	V	LENBROOK SQUARE FOUNDATIONS INC	3.0	0.0	11K0F3E	48.00	4.9	0.5
469.8750	WQVK866	IG	MO	V	GWINNETT PLACE MALL GA; LLC	3.0	0.0	11K2F3E	32.00	4.5	4.4
469.9625	WRCL748	IG	MO	V	Sheraton Atlanta Hotel	3.0	0.0	11K2F3D	13.00	4.5	8.6
469.9250	WQYY727	IG	MO	V	The Braves Development Company	3.0	0.0	7K60FXD	16.00	4.4	7.2
469.9625	WQYP848	IG	MO	V	UIR 10TH STREET LLC	3.0	0.0	7K60FXE	16.00	4.3	7.6
469.4875	WPSR347	IG	MO	V	Target 1779	3.0	3.0	11K2F3E	5.00	3.8	6.7
469.8625	WPZZ831	IG	MO	V	IN TOUCH MINISTRIES INC.	3.0	0.0	11K2F3E	32.00	3.5	5.7
469.8625	WQVI985	IG	MO6	V	TREW AUDIO NASHVILLE DBA TREW AUDIO	3.0	0.0	11K2F3E	32.00	3.3	5.9
469.2625	WQTN898	IG	MO	V	NEW NGC; INC.; DBA NATIONAL GYPSUM CO...	3.0	0.0	7K60FXE	3.20	3.1	9.0
469.8625	WQPP391	IG	MO	V	Cobb County of	3.0	0.0	11K2F3E	32.00	3.1	6.2
469.8625	WQTA920	IG	MO	V	Macys Logistics & Operations	3.0	0.0	7K60FXE	9.00	3.1	9.0
469.9625	WQQH695	IG	MO	V	Cobb County of	3.0	0.0	11K2F3E	32.00	3.0	7.0
469.9375	WQBP891	IG	MO	V	GWINNETT COUNTY PUBLIC SCHOOLS MCDONALD'S RESTAURANTS OF GA; INC #12700	3.0	0.0	11K2F1D	56.00	2.9	3.9
469.8875	WQTA576	IG	MO	V	Alcon Labs	3.0	0.0	11K2F3E	10.00	2.5	9.3
469.8000	WQZQ369	IG	MO	V	Cobb County of	3.0	0.0	7K60FXE	15.00	2.4	9.5
469.8750	WQPP629	IG	MO	V	Gwinnett County Public Schools	3.0	0.0	11K2F3E	32.00	2.4	10.1
469.9250	WQVW230	IG	MO	V	Aircraft Service International Group ...	3.0	0.0	11K2F3E	8.00	2.4	9.7
469.9250	WPJJ975	IG	MO	V	Wesleyan School	3.0	0.0	11K2F3E	32.00	2.3	9.2
469.8000	WQAC536	IG	MO	V		3.0	0.0	7K60FXD	16.00	2.1	9.3

Notes:

1. Mobile analysis performed within a defined area of operation from mobile LM coordinates
2. Average of overall mobile area of operation interference margins are shown
3. 48 km radius used for mobile area of operation if not specified in authorization

APPENDIX 5

Mobile Land Mobile Stations Predicted to Receive Overload 12 Mobile LM Facilities Potentially Affected

Freq Mhz	Call Sign	Svc Code	Svc Cls	Ant Pol	Licensee	HAGL m	Gain dB	Emission Desig.	Radius km	Area Affected	OL Mgn Avg (dB)
464.3250	WQTN898	IG	MO	V	NEW NGC; INC.; DBA NATIONAL GYPSUM CO...	3.0	0.0	7K60FXE	3.2	6.2	7.2
469.2625	WQTN898	IG	MO	V	NEW NGC; INC.; DBA NATIONAL GYPSUM CO...	3.0	0.0	7K60FXE	3.2	6.2	7.3
467.9250	WQTN898	IG	MO	V	NEW NGC; INC.; DBA NATIONAL GYPSUM CO...	3.0	0.0	7K60FXE	3.2	6.2	7.3
462.2875	WQPF497	IG	MO	V	BERKELEY HILLS COUNTRY CLUB	3.0	3.0	11K2F3E	5.0	3.8	6.7
462.4125	WQPF497	IG	MO	V	BERKELEY HILLS COUNTRY CLUB	3.0	3.0	11K2F3E	5.0	3.8	6.7
467.4125	WQPF497	IG	MO	V	BERKELEY HILLS COUNTRY CLUB	3.0	3.0	11K2F3E	5.0	3.8	6.8
467.2875	WQPF497	IG	MO	V	BERKELEY HILLS COUNTRY CLUB	3.0	3.0	11K2F3E	5.0	3.8	6.8
467.2375	WQPF497	IG	MO	V	BERKELEY HILLS COUNTRY CLUB	3.0	3.0	11K2F3E	5.0	3.8	6.8
461.0375	WPSR347	IG	MO	V	Target 1779	3.0	3.0	11K2F3E	5.0	3.8	7.2
462.9125	WPSR347	IG	MO	V	Target 1779	3.0	3.0	11K2F3E	5.0	3.8	7.2
466.2875	WPSR347	IG	MO	V	Target 1779	3.0	3.0	11K2F3E	5.0	3.8	7.3
469.4875	WPSR347	IG	MO	V	Target 1779	3.0	3.0	11K2F3E	5.0	3.8	7.4

Notes:

1. Mobile analysis performed within a defined area of operation from mobile LM coordinates
2. Average of overall mobile area of operation overload margins are shown
3. 48 km radius used for mobile area of operation if not specified in authorization

APPENDIX 6
Comprehensive List of All LM Facilities Studied
Sorted in Ascending Frequency Order

Freq Mhz	Call Sign	Svc Code	Svc Cls	DTV->LM Dist km	DTV->LM Az deg	Ant Pol	HAAT m	HAGL m	Gain dB	BW khz	IX Mgn dB	OL Mgn dB
460.0250	KNGY891	PW	FB2	24.9	239.1	V		55.0		11.0	83.0	>20.0
460.0250	KRV401	PW	FB	14.4	312.2	V		59.0		11.0	84.3	>20.0
460.0250	KRV401	PW	FB2	14.4	312.2	V		59.0		11.0	84.3	>20.0
460.0250	KRV401	PW	FB	32.0	216.0	V		190.0		11.0	85.0	>20.0
460.0250	KRV401	PW	FB2	32.0	216.0	V		190.0		11.0	85.0	>20.0
460.0250	KNGY892	PW	FB2	36.6	227.8	V		73.0		11.0	85.4	>20.0
460.0250	WPSN478	PW	FB2	32.1	267.8	V	-105.0	52.0	4.6	11.0	87.0	>20.0
460.0250	WPSN478	PW	FB2	32.1	267.8	V	-105.0	52.0	4.6	11.0	87.0	>20.0
460.0250	KNGY890	PW	FB2	39.1	217.5	V		30.0		11.0	92.4	>20.0
460.0250	KXK309	PW	FB	52.0	200.0	V	52.0	28.0	0.2	11.2	102.3	>20.0
460.0250	WQMM365	YW	FB8	57.8	71.4	V	67.8	48.7		7.6	127.2	>20.0
460.0250	WQMM365	YW	MO8	57.8	71.4	V				7.6	135.0	>20.0
460.0250	WPSN478	PW	MO	1.6	250.3	V			4.6	11.0	78.5	>20.0
460.0250	WPSN478	PW	MO	1.6	250.3	V				11.0	83.1	>20.0
460.0375	WQQA710	YW	FB8	59.5	254.9	V	75.5	54.8	5.0	7.6	97.6	>20.0
460.0375	WPYX587	PW	FB2	113.2	218.1	V	45.0	28.0	4.8	11.2	128.3	>20.0
460.0375	WQQY978	PW	MO	72.5	91.5	V			3.0	11.2	137.0	>20.0
460.0375	WQSB336	PW	MO	1.6	250.3	V			3.0	11.2	79.7	>20.0
460.0500	WPLZ629	PW	FB2	15.4	221.9	V	18.0	24.0	6.0	11.0	72.1	13.7
460.0500	WQPY808	PW	FB2	58.2	244.0	V	53.9	25.0	3.0	4.0	102.1	>20.0
460.0500	WQMD364	YW	MO8	44.5	72.0	V				11.0	120.9	>20.0
460.0500	WQMD364	YW	FB8	44.5	72.0	V	69.3	36.6		11.0	122.2	>20.0
460.0500	WQPI329	YW	MO8	98.0	272.4	V				7.6	127.6	>20.0
460.0500	WQPI329	YW	MO8	98.0	272.4	V				7.6	127.6	>20.0
460.0500	WQPI329	YW	FB8	98.0	272.4	V	106.2	85.3		7.6	130.4	>20.0
460.0625	WQCF906	PW	FB2	49.1	142.2	V	35.0	15.2	3.0	11.2	112.6	>20.0
460.0625	WQOX373	PW	FB2	60.2	335.8	V	1.0	18.6		7.6	113.0	>20.0
460.0625	WQCF906	PW	MO	49.1	142.2	V				11.2	120.1	>20.0
460.0625	WQOK694	PW	FB2	62.2	263.2	V	40.7	23.0		7.6	127.7	>20.0
460.0625	WQWJ612	YW	FB2	78.9	44.8	V	118.2	24.4	6.0	4.0	130.4	>20.0

460.0625	WQNL999	PW	FB2	94.1	241.3	V	39.5	14.0	7.6	136.2	>20.0	
460.0750	KNGY891	PW	FB2	24.9	239.1	V		55.0	11.0	83.0	>20.0	
460.0750	KRV401	PW	FB	32.0	216.0	V		190.0	11.0	85.0	>20.0	
460.0750	KRV401	PW	FB2	32.0	216.0	V		190.0	11.0	85.0	>20.0	
460.0750	KNGY892	PW	FB2	36.6	227.8	V		73.0	11.0	85.4	>20.0	
460.0750	WPMU380	PW	MO	31.6	225.1	V			11.3	88.1	>20.0	
460.0750	KNGY890	PW	FB2	39.1	217.5	V		30.0	11.0	92.4	>20.0	
460.0750	WQMD363	YW	FB8	62.9	62.3	V	69.6	48.8	7.6	133.1	>20.0	
460.0750	WQMD363	YW	MO8	62.9	62.3	V			7.6	137.0	>20.0	
460.0875	WQYE630	YW	FB8	16.6	304.9	V	133.7	121.9	7.6	86.3	>20.0	
460.0875	WPUK849	PW	MO	122.5	151.6	V			7.8	11.2	131.3	>20.0
460.0875	WQRF998	PW	FXO	72.2	91.8	V	42.2	31.9	1.8	9.7	138.2	>20.0
460.0875	WPML536	PW	FX1	122.5	298.2	V	-49.0	15.0	9.0	11.2	153.0	>20.0
460.0875	WQYE630	YW	MO8	1.6	250.3	V			7.6	84.2	>20.0	
460.1000	KNGE322	PW	FB2	19.2	176.7	V		45.0	2.2	20.0	81.0	>20.0
460.1000	WQRG320	PW	FB2	19.2	176.7	V	237.5	15.2	4.0	90.2	>20.0	
460.1000	WNRE935	PW	FB2	111.7	190.0	V		48.0	11.2	130.8	>20.0	
460.1000	WQWJ612	YW	FB2	73.2	59.1	V	40.6	45.7	6.0	4.0	144.2	>20.0
460.1000	WQRG320	PW	MO	1.6	250.3	V			4.0	87.0	>20.0	
460.1063	WQWJ612	YW	FB2	71.1	64.9	V	53.7	36.6	6.0	4.0	131.5	>20.0
460.1250	WQQA710	YW	FB8	76.8	265.7	V	134.4	39.6	5.0	7.6	106.8	>20.0
460.1250	WPNT924	PW	FXO	101.2	212.7	V	26.0	30.0	6.0	11.0	118.7	>20.0
460.1250	WQPH829	PW	FB2	97.8	243.0	V	33.7	35.0	7.6	133.1	>20.0	
460.1250	WPPZ956	PW	MO	1.6	250.3	V			3.5	11.2	79.2	>20.0
460.1313	WQWJ612	YW	FB2	82.3	52.9	V	62.0	36.6	6.0	4.0	147.9	>20.0
460.1375	WQEA200	PW	FB	35.3	266.0	V	30.5	33.0	5.0	11.3	85.0	>20.0
460.1375	WQEA200	PW	FB2	35.3	266.0	V	30.5	33.0	5.0	11.3	85.0	>20.0
460.1375	WQEA200	PW	MO	35.3	266.0	V			11.3	92.7	>20.0	
460.1375	WQMD364	YW	FB8	60.7	83.2	V	95.4	76.2	11.0	126.2	>20.0	
460.1375	WQRN864	PW	FB2	100.9	179.3	V	142.7	27.0	11.0	130.7	>20.0	
460.1375	WQRN864	PW	MO	100.9	179.3	V			7.6	131.4	>20.0	
460.1375	WQMD364	YW	MO8	60.7	83.2	V			11.0	133.2	>20.0	
460.1500	KNGY891	PW	FB2	24.9	239.1	V		55.0	11.0	83.0	>20.0	
460.1500	KRV401	PW	FB	32.0	216.0	V		190.0	11.0	85.0	>20.0	
460.1500	KRV401	PW	FB2	32.0	216.0	V		190.0	11.0	85.0	>20.0	
460.1500	KNGY892	PW	FB2	36.6	227.8	V		73.0	11.0	85.4	>20.0	
460.1500	KNGY890	PW	FB2	39.1	217.5	V		30.0	11.0	92.4	>20.0	
460.1500	WQMD364	YW	FB8	44.5	72.0	V	69.3	36.6	11.0	122.2	>20.0	

460.1500	WQPZ744	YW	FB8	44.5	72.0	V	69.3	36.6		7.6	123.8	>20.0
460.1500	WQMD364	YW	FB8	60.7	83.2	V	95.4	76.2		11.0	126.2	>20.0
460.1500	WQPI329	YW	MO8	98.0	272.4	V				7.6	127.6	>20.0
460.1500	WQPI329	YW	MO8	98.0	272.4	V				7.6	127.6	>20.0
460.1500	WQMD364	YW	FB8	68.8	67.6	V	123.2	89.0		11.0	127.7	>20.0
460.1500	WQPI329	YW	FB8	98.0	272.4	V	106.2	85.3		7.6	130.4	>20.0
460.1625	WQUC526	PW	MO	33.4	61.7	V				11.0	109.0	>20.0
460.1625	WPAS610	PW	MO	90.6	189.1	V				7.6	125.9	>20.0
460.1625	WQRC311	PW	FB2	98.3	242.9	V	12.6	19.6	2.0	7.6	132.0	>20.0
460.1625	WPAS610	PW	FB2	90.6	189.1	V	74.0	53.9		7.6	133.2	>20.0
460.1688	WQWJ612	YW	FB2	78.9	44.8	V	118.2	24.4	6.0	4.0	130.4	>20.0
460.1750	KXU262	PW	FB	9.8	173.2	V		46.0		20.0	77.6	>20.0
460.1750	WQCM669	PW	FB2	12.1	43.6	V	4.0	12.0	3.4	11.2	91.7	>20.0
460.1750	WFE658	YW	MO	55.6	221.6	V				7.6	104.7	>20.0
460.1750	WFE658	YW	FB2	57.6	219.7	V	37.0	12.0		7.6	111.5	>20.0
460.1750	WPFZ363	PW	FB2C	107.8	292.0	V	272.7	24.0	4.8	11.0	119.1	>20.0
460.1750	WNBL378	PW	FB2	104.5	169.3	V		94.0	0.5	11.2	128.6	>20.0
460.1750	WNBL378	PW	MO	104.5	169.3	V				11.2	133.5	>20.0
460.1750	WPFZ363	PW	MO	107.8	292.0	V				11.0	136.2	>20.0
460.1750	WQCM669	PW	MO	1.6	250.3	V				11.2	78.4	>20.0
460.1750	WNHI325	PW	MO	1.6	250.3	V				11.0	82.6	>20.0
460.1875	WQQA710	YW	FB8	59.5	254.9	V	75.5	54.8	5.0	7.6	97.6	>20.0
460.1875	WPDE471	PW	FXO	71.0	34.1	V	187.2	15.2		7.6	114.8	>20.0
460.1875	WQMD363	YW	MO	45.6	58.9	V				7.6	122.7	>20.0
460.1875	WQMD363	YW	MO	45.6	58.9	V				7.6	122.7	>20.0
460.1875	WPWQ965	PW	MO	98.7	190.1	V				7.6	129.9	>20.0
460.1875	WPWQ965	PW	FB2	98.7	190.1	V	10.0	6.0		7.6	131.0	>20.0
460.1875	WQMD363	YW	FB2	45.6	58.9	V	78.5	54.9		7.6	134.2	>20.0
460.1875	WQRI361	PW	MO	1.6	250.3	V			3.0	11.2	79.5	>20.0
460.2000	KNGY891	PW	FB2	24.9	239.1	V		55.0		11.0	83.0	>20.0
460.2000	KRV401	PW	FB	14.4	312.2	V		59.0		11.0	84.3	>20.0
460.2000	KRV401	PW	FB2	14.4	312.2	V		59.0		11.0	84.3	>20.0
460.2000	KRV401	PW	FB	32.0	216.0	V		190.0		11.0	85.0	>20.0
460.2000	KRV401	PW	FB2	32.0	216.0	V		190.0		11.0	85.0	>20.0
460.2000	KNGY892	PW	FB2	36.6	227.8	V		73.0		11.0	85.4	>20.0
460.2000	KNGY890	PW	FB2	39.1	217.5	V		30.0		11.0	92.4	>20.0
460.2000	KRV401	PW	FB	70.0	223.8	V		59.0		11.0	110.5	>20.0
460.2000	KRV401	PW	FB2	70.0	223.8	V		59.0		11.0	110.5	>20.0

460.2000	WQWJ612	YW	FB2	61.2	49.2	V	69.8	36.6	6.0	4.0	133.6	>20.0
460.2125	WQQB242	PW	FXO	35.3	266.0	V	78.3	17.6	7.0	9.7	84.2	>20.0
460.2125	WQTS556	PW	FB2	89.8	221.5	V	57.7	15.2	3.5	7.6	121.1	>20.0
460.2125	WQTS556	PW	MO	89.8	221.5	V				7.6	127.3	>20.0
460.2125	WQMD364	YW	FB8	68.8	67.6	V	123.2	89.0		11.0	127.7	>20.0
460.2125	WQMD364	YW	MO8	68.8	67.6	V				11.0	137.8	>20.0
460.2125	WQGG697	PW	FXO	92.1	251.3	V	-9.4	13.6	7.0	11.2	141.5	>20.0
460.2250	WNMB525	PW	FB2	7.1	79.8	V	179.0	116.0		11.0	90.8	>20.0
460.2250	WQQA710	YW	FB8	76.8	265.7	V	134.4	39.6	5.0	7.6	106.8	>20.0
460.2375	WQAK797	PW	FB2	56.5	291.1	V	182.8	55.0	6.0	11.2	105.0	>20.0
460.2375	WQAK797	PW	MO	56.5	291.1	V				11.2	106.2	>20.0
460.2375	WQMD363	YW	MO8	37.5	62.3	V				7.6	114.5	>20.0
460.2375	WQMD363	YW	FB8	37.5	62.3	V	71.5	55.5		7.6	122.5	>20.0
460.2375	WPAS610	PW	FB2	102.1	195.0	V	52.0	53.9		7.6	127.1	>20.0
460.2375	WPAS610	PW	MO	102.1	195.0	V				7.6	129.7	>20.0
460.2500	WQPY808	PW	FB2	58.2	244.0	V	53.9	25.0	3.0	4.0	102.1	>20.0
460.2500	WPFZ363	PW	FB2C	107.8	292.0	V	272.7	24.0	4.8	11.0	119.1	>20.0
460.2500	WPFZ363	PW	MO	107.8	292.0	V				11.0	136.2	>20.0
460.2500	WPPZ956	PW	FB2	18.7	24.6	V	-29.4	13.4	5.2	11.2	138.2	>20.0
460.2500	WPPZ956	PW	MO	1.6	250.3	V			3.5	11.2	79.2	>20.0
460.2625	WQYE630	YW	FB8	61.9	230.2	V	140.4	121.9		7.6	97.7	>20.0
460.2625	WQLE394	PW	FB2	40.0	279.9	V	50.6	14.0		7.6	104.0	>20.0
460.2625	WQYE630	YW	MO8	61.9	230.2	V				7.6	106.4	>20.0
460.2625	WPRV798	PW	FX1	97.9	258.6	V	32.0	18.0	3.0	11.0	125.1	>20.0
460.2625	WQPZ744	YW	FB8	53.6	74.5	V	87.1	82.0		7.6	129.7	>20.0
460.2625	WRDB719	PW	FB2	124.4	55.2	V	101.3	30.5		7.6	153.2	>20.0
460.2625	WRDB719	PW	MO	124.4	55.2	V				7.6	153.9	>20.0
460.2750	WNMN776	PW	FB2	7.2	80.4	V		122.0	0.5	11.0	90.4	>20.0
460.2750	WFE658	YW	MO	55.6	221.6	V				7.6	104.7	>20.0
460.2750	WFE658	YW	FB2	57.6	219.7	V	37.0	12.0		7.6	111.5	>20.0
460.2750	WPMT948	PW	MO	96.7	290.7	V				11.3	135.1	>20.0
460.2750	WPMT948	PW	FB2	96.7	290.7	V	-1.0	9.0	4.0	11.3	147.1	>20.0
460.2875	WQYE630	YW	FB8	16.6	304.9	V	133.7	121.9		7.6	86.3	>20.0
460.2875	WQNN403	PW	FB2	59.3	243.1	V	48.5	24.2		7.6	109.8	>20.0
460.2875	WQNM335	PW	FB2	89.6	218.7	V	34.7	10.0		7.6	123.3	>20.0
460.2875	WQMM365	YW	FB8	57.8	71.4	V	67.8	48.7		7.6	127.2	>20.0
460.2875	WQOR349	YW	FB8	126.1	130.8	V	146.5	95.0	3.0	7.6	141.8	>20.0
460.2875	WQOR349	YW	MO8	126.1	130.8	V				7.6	145.9	>20.0

460.2875	WQYE630	YW	MO8	1.6	250.3	V			7.6	84.2	>20.0	
460.3000	KNGY891	PW	FB2	24.9	239.1	V		55.0	11.0	83.0	>20.0	
460.3000	KRV401	PW	FB	32.0	216.0	V		190.0	11.0	85.0	>20.0	
460.3000	KRV401	PW	FB2	32.0	216.0	V		190.0	11.0	85.0	>20.0	
460.3000	KNGY892	PW	FB2	36.6	227.8	V		73.0	11.0	85.4	>20.0	
460.3000	KNGY890	PW	FB2	39.1	217.5	V		30.0	11.0	92.4	>20.0	
460.3000	WQMD364	YW	FB8	60.7	83.2	V	95.4	76.2	11.0	126.2	>20.0	
460.3000	WQPQ588	PW	FB2	98.0	243.1	V	16.8	21.0	1.8	11.2	130.8	>20.0
460.3000	WQMD364	YW	MO8	60.7	83.2	V			11.0	133.2	>20.0	
460.3000	WPNZ948	PW	FB2C	103.5	179.8	V	74.0	49.0	11.0	133.2	>20.0	
460.3125	WQVK260	PW	FB2	31.5	224.2	V	19.1	21.0	11.0	88.6	>20.0	
460.3125	WQNM335	PW	FB2	89.5	220.6	V	51.3	14.0	7.6	124.2	>20.0	
460.3125	WQPI329	YW	MO8	98.0	272.4	V			7.6	127.6	>20.0	
460.3125	WQPI329	YW	FB8	98.0	272.4	V	106.2	85.3	7.6	130.4	>20.0	
460.3250	KVF579	PW	FB2	30.2	249.2	V	0.0	95.0	11.0	84.8	>20.0	
460.3250	WQMD364	YW	MO	44.5	72.0	V			11.0	120.9	>20.0	
460.3250	WQMD364	YW	FB2	44.5	72.0	V	69.3	36.6	11.0	122.2	>20.0	
460.3250	WPUK849	PW	MO	122.5	151.6	V			7.8	11.2	131.3	>20.0
460.3250	WPUK849	PW	FB2	122.5	151.6	V	102.9	76.2	6.6	11.2	134.3	>20.0
460.3375	WQQA710	YW	FB8	59.5	254.9	V	75.5	54.8	5.0	7.6	97.6	>20.0
460.3375	WQMD363	YW	MO8	45.6	58.9	V			7.6	122.7	>20.0	
460.3375	WPIB491	PW	FB2	100.9	179.4	V	140.6	53.3	3.5	7.6	131.0	>20.0
460.3375	WPIB491	PW	MO	100.9	179.4	V			7.6	131.4	>20.0	
460.3375	WQNE480	PW	MO	99.4	282.7	V			3.0	9.3	131.7	>20.0
460.3375	WPEU880	PW	MO	55.3	75.8	V				11.2	131.8	>20.0
460.3375	WQMD363	YW	FB8	45.6	58.9	V	78.5	54.9		7.6	134.2	>20.0
460.3500	KNGY891	PW	FB2	24.9	239.1	V		55.0	11.0	83.0	>20.0	
460.3500	KRV401	PW	FB	32.0	216.0	V		190.0	11.0	85.0	>20.0	
460.3500	KRV401	PW	FB2	32.0	216.0	V		190.0	11.0	85.0	>20.0	
460.3500	KNGY892	PW	FB2	36.6	227.8	V		73.0	11.0	85.4	>20.0	
460.3500	KNGY890	PW	FB2	39.1	217.5	V		30.0	11.0	92.4	>20.0	
460.3500	KRV401	PW	FB	70.0	223.8	V		59.0	11.0	110.5	>20.0	
460.3500	KRV401	PW	FB2	70.0	223.8	V		59.0	11.0	110.5	>20.0	
460.3500	WQPI329	YW	MO8	98.0	272.4	V			7.6	127.6	>20.0	
460.3500	WQPI329	YW	MO8	98.0	272.4	V			7.6	127.6	>20.0	
460.3500	WQPI329	YW	FB8	98.0	272.4	V	106.2	85.3	7.6	130.4	>20.0	
460.3500	WQWJ612	YW	FB2	81.9	72.5	V	89.2	57.9	6.0	4.0	132.1	>20.0
460.3625	WQOK820	PW	FB2	36.2	293.0	V	11.1	15.4	7.6	110.1	>20.0	

460.3625	WQTS556	PW	FB2	88.0	221.4	V	38.4	18.3	5.2	7.6	124.3	>20.0
460.3625	WQTS556	PW	MO	88.0	221.4	V				7.6	127.0	>20.0
460.3625	WPUK849	PW	MO	122.5	151.6	V			7.8	11.2	131.3	>20.0
460.3625	WQMD363	YW	FB2	62.9	62.3	V	69.6	48.8		7.6	133.1	>20.0
460.3625	WPUK849	PW	FB2	122.5	151.6	V	102.9	76.2	6.6	11.2	134.3	>20.0
460.3625	WQMD363	YW	MO	62.9	62.3	V				7.6	137.0	>20.0
460.3750	KVF579	PW	FB2	44.1	242.1	V	0.0	40.0		11.0	93.1	>20.0
460.3750	WXR312	PW	MO3	37.5	41.9	V				20.0	119.1	>20.0
460.3750	WPGK738	PW	FB2	104.5	169.3	V		101.0	0.5	11.2	128.9	>20.0
460.3750	WPGK738	PW	MO	104.5	169.3	V				11.2	133.5	>20.0
460.3750	WRDB719	PW	MO	125.7	42.2	V				7.6	141.6	>20.0
460.3750	WRDB719	PW	FB2	125.7	42.2	V	150.3	25.9		7.6	155.4	>20.0
460.3875	WNUR541	PW	MO	43.0	218.2	V			4.0	11.2	98.8	>20.0
460.3875	WPFZ363	PW	FB2	107.8	292.0	V	272.7	24.0	4.1	11.2	119.7	>20.0
460.3875	WQPZ744	YW	FB8	53.6	74.5	V	87.1	82.0		7.6	129.7	>20.0
460.3875	WPFZ363	PW	MO	107.8	292.0	V				11.2	134.6	>20.0
460.4000	KNGE322	PW	FB2	25.7	216.6	V		42.0	3.4	11.2	81.8	>20.0
460.4000	WQRG320	PW	FB2	19.2	176.7	V	237.5	15.2		4.0	90.2	>20.0
460.4000	WQPI329	YW	MO8	79.0	270.3	V				7.6	120.4	>20.0
460.4000	WQPI329	YW	MO8	79.0	270.3	V				7.6	120.4	>20.0
460.4000	WQPI329	YW	FB8	79.0	270.3	V	73.4	22.9		7.6	129.1	>20.0
460.4000	WNMX359	PW	MO	111.8	190.0	V				11.2	130.3	>20.0
460.4000	WQWJ612	YW	FB2	71.1	64.9	V	53.7	36.6	6.0	4.0	131.5	>20.0
460.4000	WNMX359	PW	FB2	111.8	190.0	V	238.7	88.0	0.4	11.2	132.8	>20.0
460.4000	WQRG320	PW	MO	1.6	250.3	V				4.0	87.0	>20.0
460.4063	WQWJ612	YW	FB2	61.2	49.2	V	69.8	36.6	6.0	4.0	133.6	>20.0
460.4125	WQCP247	PW	FB2	14.4	87.3	V	40.7	27.0	3.0	11.2	93.8	>20.0
460.4125	WQQA710	YW	FB8	76.8	265.7	V	134.4	39.6	5.0	7.6	106.8	>20.0
460.4125	WPAS610	PW	MO	102.3	189.9	V				7.6	130.3	>20.0
460.4125	WPAS610	PW	FB2	102.3	189.9	V	180.0	53.9		7.6	132.6	>20.0
460.4125	WQNM336	PW	FB2	116.1	228.8	V	-10.1	14.0		7.6	137.0	>20.0
460.4125	WQWJ612	YW	FB2	73.2	59.1	V	40.6	45.7	6.0	4.0	144.2	>20.0
460.4188	WQWJ612	YW	FB2	82.3	52.9	V	62.0	36.6	6.0	4.0	147.9	>20.0
460.4250	KNGY891	PW	FB2	24.9	239.1	V		55.0		11.0	83.0	>20.0
460.4250	KRV401	PW	FB	14.4	312.2	V		59.0		11.0	84.3	>20.0
460.4250	KRV401	PW	FB2	14.4	312.2	V		59.0		11.0	84.3	>20.0
460.4250	KRV401	PW	FB	32.0	216.0	V		190.0		11.0	85.0	>20.0
460.4250	KRV401	PW	FB2	32.0	216.0	V		190.0		11.0	85.0	>20.0

460.4250	KNGY892	PW	FB2	36.6	227.8	V		73.0		11.0	85.4	>20.0
460.4250	KNGY890	PW	FB2	39.1	217.5	V		30.0		11.0	92.4	>20.0
460.4250	KRV401	PW	FB	70.0	223.8	V		59.0		11.0	110.5	>20.0
460.4250	KRV401	PW	FB2	70.0	223.8	V		59.0		11.0	110.5	>20.0
460.4375	KZE734	PW	FB	45.3	209.3	V	31.0	23.0	3.0	11.2	100.9	>20.0
460.4375	KZE734	PW	FB2	45.3	209.3	V	31.0	23.0	3.0	11.2	100.9	>20.0
460.4375	WQMD363	YW	MO8	37.5	62.3	V				7.6	114.5	>20.0
460.4375	WQPI329	YW	MO8	79.0	270.3	V				7.6	120.4	>20.0
460.4375	WQMD363	YW	FB8	37.5	62.3	V	71.5	55.5		7.6	122.5	>20.0
460.4375	WQPI329	YW	FB8	79.0	270.3	V	70.3	19.8	2.4	7.6	126.4	>20.0
460.4500	WNMB525	PW	FB2	7.1	79.8	V	179.0	116.0		11.0	90.8	>20.0
460.4500	WPFZ272	PW	FB	13.0	67.3	V	0.0	28.0	3.2	11.0	90.9	>20.0
460.4500	WPFZ272	PW	FB2	13.0	67.3	V	0.0	28.0	3.2	11.0	90.9	>20.0
460.4500	WQQA710	YW	FB2	59.5	254.9	V	75.5	54.8	5.0	7.6	97.6	>20.0
460.4500	WPQD239	PW	FB2	102.8	286.6	V	58.0	21.0	2.8	11.0	125.5	>20.0
460.4500	WPQD239	PW	MO	102.8	286.6	V				11.0	134.7	>20.0
460.4500	WPFZ272	PW	MO	1.6	250.3	V				11.0	82.7	>20.0
460.4625	WQMM365	YW	FB2	57.8	71.4	V	67.8	48.7		7.6	127.2	>20.0
460.4625	WQMD364	YW	FB2	68.8	67.6	V	123.2	89.0		11.0	127.7	>20.0
460.4625	WQMM365	YW	MO	57.8	71.4	V				7.6	135.0	>20.0
460.4625	WQMD364	YW	MO	68.8	67.6	V				11.0	137.9	>20.0
460.4750	KNGY891	PW	FB2	24.9	239.1	V		55.0		11.0	83.0	>20.0
460.4750	KRV401	PW	FB	32.0	216.0	V		190.0		11.0	85.0	>20.0
460.4750	KRV401	PW	FB2	32.0	216.0	V		190.0		11.0	85.0	>20.0
460.4750	KNGY892	PW	FB2	36.6	227.8	V		73.0		11.0	85.4	>20.0
460.4750	KNGY890	PW	FB2	39.1	217.5	V		30.0		11.0	92.4	>20.0
460.4750	WQPZ744	YW	FB8	44.5	72.0	V	69.3	36.6		7.6	123.8	>20.0
460.4750	WQPI329	YW	MO8	98.0	272.4	V				7.6	127.6	>20.0
460.4750	WQPI329	YW	MO8	98.0	272.4	V				7.6	127.6	>20.0
460.4750	WQPI329	YW	FB8	98.0	272.4	V	106.2	85.3		7.6	130.4	>20.0
460.4750	WNQR279	PW	FB2	123.6	51.5	V	48.7	42.4	6.7	11.2	145.8	>20.0
460.4750	WNQR279	PW	MO	123.6	51.5	V				11.2	151.2	>20.0
460.4875	KGX498	PW	FX2	123.5	33.1	V	440.0	7.0		11.3	133.6	>20.0
460.5000	KXU262	PW	FB	9.8	173.2	V		46.0		20.0	77.6	>20.0
460.5000	KVF579	PW	FB2	39.0	270.1	V	243.6	18.0		11.0	87.3	>20.0
460.5000	WQWJ612	YW	FB2	71.1	64.9	V	53.7	36.6	6.0	4.0	131.5	>20.0
460.5000	WPUK849	PW	FB2	122.5	151.6	V	102.9	76.2	6.6	11.2	134.3	>20.0
460.5000	WPUK849	PW	MO	122.5	151.6	V				11.2	139.1	>20.0

460.5250	WQLD690	PW	MO	29.7	220.3	V				9.3	85.2	>20.0
460.5250	WQQA710	YW	FB2	76.8	265.7	V	134.4	39.6	5.0	7.6	106.8	>20.0
460.5250	WQMD364	YW	MO8	44.5	72.0	V				11.0	120.9	>20.0
460.5250	WQMD364	YW	FB8	44.5	72.0	V	69.3	36.6		11.0	122.2	>20.0
460.5250	WPUK849	PW	MO	122.5	151.6	V			7.8	11.2	131.3	>20.0
460.5250	WPUK849	PW	FB2	122.5	151.6	V	102.9	76.2	6.6	11.2	134.3	>20.0
460.5250	WQOF474	PW	MO	1.6	250.3	V			3.0	11.2	79.5	>20.0
460.5500	KIA532	PW	FB2	32.0	216.0	V		171.0		11.0	85.0	>20.0
460.5500	KIA704	PW	FB	42.3	213.4	V	66.0	43.0	3.4	11.3	91.8	>20.0
460.5500	WQWJ612	YW	FB2	61.2	49.2	V	69.8	36.6	6.0	4.0	133.6	>20.0
460.5625	WQOK693	PW	FB2	29.3	282.5	V	38.0	7.0		7.6	125.3	>20.0
460.5750	WNMN776	PW	FB2	7.2	80.4	V		122.0	0.5	11.0	90.4	>20.0
460.5750	WFE658	YW	MO	55.6	221.6	V				7.6	104.7	>20.0
460.5750	WFE658	YW	FB2	57.6	219.7	V	37.0	12.0		7.6	111.5	>20.0
460.5750	WNBL378	PW	FB2	104.6	169.3	V	47.0	7.0		20.0	129.1	>20.0
460.5750	WQWJ612	YW	FB8	81.9	72.5	V	89.2	57.9	6.0	4.0	132.1	>20.0
460.5750	WNBL378	PW	MO	104.6	169.3	V				20.0	132.7	>20.0
460.5750	WPFZ363	PW	MO	118.3	297.9	V				11.2	137.2	>20.0
460.5750	WPFZ363	PW	FB2	118.3	297.9	V	204.0	50.0	4.8	11.2	137.7	>20.0
460.5875	WQC968	PW	MO	26.0	209.2	V				11.0	84.5	>20.0
460.5875	WQQA710	YW	FB8	59.5	254.9	V	75.5	54.8	5.0	7.6	97.6	>20.0
460.5875	WQQG536	PW	FX2	72.6	13.8	V	73.2	12.2		11.0	123.7	>20.0
460.5875	WQAT679	PW	MO	120.8	82.4	V			3.0	11.2	149.0	>20.0
460.5875	WQAT679	PW	FB2	120.8	82.4	V	74.5	48.8	1.8	11.2	149.7	>20.0
460.6000	WPZD908	PW	FB2	19.5	287.7	V	73.3	41.5		11.0	84.6	>20.0
460.6000	WQMD363	YW	FB8	62.9	62.3	V	69.6	48.8		7.6	133.1	>20.0
460.6000	WQMD363	YW	MO8	62.9	62.3	V				7.6	137.0	>20.0
460.6000	WPZD908	PW	MO	1.6	250.3	V				11.0	82.6	>20.0
460.6125	WQMD363	YW	MO8	37.5	62.3	V				7.6	114.5	>20.0
460.6125	WQMD363	YW	FB8	37.5	62.3	V	71.5	55.5		7.6	122.5	>20.0
460.6125	WQXW677	PW	MO	124.4	55.2	V			3.0	7.6	150.9	>20.0
460.6125	WQXW677	PW	FB2	124.4	55.2	V	102.4	30.5		7.6	153.2	>20.0
460.6125	WQEE599	PW	MO	1.6	250.3	V				9.3	83.5	>20.0
460.6188	WQWJ612	YW	FB2	71.1	64.9	V	53.7	36.6	6.0	4.0	131.5	>20.0
460.6250	WQQA710	YW	FB8	76.8	265.7	V	134.4	39.6	5.0	7.6	106.8	>20.0
460.6250	KRA455	PW	MO	103.4	170.0	V				11.0	130.8	>20.0
460.6375	WQUC526	PW	MO	33.4	61.7	V				11.0	109.0	>20.0
460.6500	WNWZ818	IG	FB2A	45.5	214.5	V		22.0	5.2	11.2	92.5	>20.0

460.6500	KLN590	IG	FB2A	46.0	212.4	V	45.0	21.0	3.0	11.2	98.9	>20.0
460.6500	KLN590	IG	FBA	46.0	212.4	V	45.0	21.0	3.0	11.2	98.9	>20.0
460.6500	WQNG360	IG	FB6	94.4	49.2	V	282.1	65.2		11.0	134.8	>20.0
460.6500	WPKH424	YG	FB6	94.4	49.2	V	282.1	65.2		4.0	139.2	>20.0
460.6500	WQNG360	IG	MO	94.4	49.2	V				11.0	141.8	>20.0
460.6500	WPKH424	YG	MO6	94.4	49.2	V				4.0	146.2	>20.0
460.6625	WPBZ703	IG	MO	45.0	213.7	V				10.0	104.1	>20.0
460.6750	WPYJ563	YG	FB2	45.4	214.2	E	99.0	38.0	6.0	11.2	88.7	>20.0
460.6750	WNZR787	IG	MOA	45.3	214.4	V				7.6	92.1	>20.0
460.6750	WNZR787	IG	FB2A	45.3	214.4	V		18.0	3.7	7.6	95.9	>20.0
460.6750	WNZR787	IG	FBA	45.3	214.4	V		18.0	3.7	7.6	95.9	>20.0
460.6750	WPYJ563	YG	MO	45.4	214.2	V				11.2	97.0	>20.0
460.6750	KD37422	IG	MO	25.4	222.1	V				11.0	98.7	>20.0
460.6875	WQOG656	IG	MOA	45.1	212.5	V				7.6	98.6	>20.0
460.6875	WQOG656	IG	FB2A	45.1	212.5	V	-237.0	7.9		7.6	103.4	>20.0
460.7000	WRCZ627	IG	FB2A	17.2	231.7	V	21.0	1.0		11.2	91.3	>20.0
460.7000	WRAN281	YG	FB8	105.2	110.1	V	95.7	57.9	1.5	22.0	132.9	>20.0
460.7000	WRAN281	YG	MO8	105.2	110.1	V				22.0	141.2	>20.0
460.7125	WPAE321	IG	MO	71.1	34.2	V				11.2	90.5	>20.0
460.7250	WPAE321	IG	MO	71.1	34.2	V				11.2	90.5	>20.0
460.7250	WPHT577	IG	FB2A	45.6	215.5	V	50.2	21.0	4.6	7.6	94.8	>20.0
460.7250	WPHT577	IG	MOA	45.6	215.5	V			9.2	7.6	94.9	>20.0
460.7250	KLN590	IG	FB2A	46.0	212.4	V	45.0	21.0	3.0	11.2	98.9	>20.0
460.7250	KLN590	IG	FBA	46.0	212.4	V	45.0	21.0	3.0	11.2	98.9	>20.0
460.7250	WPAE321	IG	FB6	71.1	34.2	V	253.0	36.0	3.5	11.2	112.7	>20.0
460.7375	WPAE321	IG	MO	71.1	34.2	V				11.2	90.5	>20.0
460.7375	WPBZ703	IG	MO	45.0	213.7	V				10.0	104.1	>20.0
460.7500	WPCA710	IG	FB2A	45.3	214.4	V		18.0	3.7	7.6	95.9	>20.0
460.7500	WPCA710	IG	FBA	45.3	214.4	V		18.0	3.7	7.6	95.9	>20.0
460.7500	KLN590	IG	FB2A	46.0	212.4	V	45.0	21.0		11.2	101.9	>20.0
460.7500	KLN590	IG	FBA	46.0	212.4	V	45.0	21.0		11.2	101.9	>20.0
460.7500	WPCA710	IG	MOA	45.3	214.4	V				7.6	108.2	>20.0
460.7625	WPBZ703	IG	MO	45.0	213.7	V				10.0	104.1	>20.0
460.7750	WNMN216	IG	FB2A	45.0	214.1	V	38.0	14.0	3.0	7.6	97.1	>20.0
460.7750	WNMN216	IG	MOA	45.0	214.1	V				7.6	102.9	>20.0
460.7750	WPMB741	IG	FB2	94.4	49.2	V	248.0	35.0	8.0	11.0	126.1	>20.0
460.7750	WPMB741	IG	MO	94.4	49.2	V				11.0	141.8	>20.0
460.7875	WQOG656	IG	MOA	45.1	212.5	V				7.6	98.6	>20.0

460.7875	WQOG656	IG	FB2A	45.1	212.5	V	-237.0	7.9		7.6	103.4	>20.0
460.7875	WNCW903	IG	MO6	102.1	136.0	V	100.0	4.0		11.0	139.6	>20.0
460.8000	WPHT577	IG	FB2A	45.6	215.5	V	50.2	21.0	2.4	7.6	97.0	>20.0
460.8000	WPHT577	IG	MOA	45.6	215.5	V				7.6	104.1	>20.0
460.8125	WPBZ703	IG	MO	45.0	213.7	V				10.0	104.1	>20.0
460.8250	WQOG656	IG	MOA	45.1	212.5	V				7.6	98.6	>20.0
460.8250	WQOG656	IG	FB2A	45.1	212.5	V	-237.0	7.9		7.6	103.4	>20.0
460.8250	WQSV492	IK	FB6C	74.1	27.9	V	323.5	79.2		20.0	109.8	>20.0
460.8250	WQSV492	IK	MO6	74.1	27.9	V				20.0	121.6	>20.0
460.8250	WQSV492	IK	FB6C	69.2	69.9	V	92.9	54.8	1.8	20.0	124.9	>20.0
460.8250	WQSV492	IK	MO6	123.6	33.1	V				20.0	128.9	>20.0
460.8250	WQSV492	IK	FB6C	94.4	49.3	V	191.7	53.2	1.8	20.0	130.2	>20.0
460.8250	WQSV492	IK	FB6C	123.6	33.1	V	368.5	28.9		20.0	130.5	>20.0
460.8250	WQSV492	IK	MO6	69.2	69.9	V				20.0	134.0	>20.0
460.8250	WQSV492	IK	MO6	94.4	49.3	V				20.0	139.2	>20.0
460.8250	WQSV492	IK	MO6	104.0	49.0	V				20.0	139.6	>20.0
460.8250	WQSV492	IK	FB6C	104.0	49.0	V	16.2	9.1	1.8	20.0	159.5	>20.0
460.8500	KLN590	IG	FB2A	45.2	213.9	V	39.0	11.0	3.0	11.2	95.7	>20.0
460.8500	KLN590	IG	FBA	45.2	213.9	V	39.0	11.0	3.0	11.2	95.7	>20.0
460.8500	WQSV492	IK	FXO	69.2	69.9	V	92.9	54.8	14.0	20.0	112.7	>20.0
460.8625	WPBZ703	IG	MO	45.0	213.7	V				10.0	104.1	>20.0
460.8750	WNMN216	IG	FB2A	45.0	214.1	V	38.0	14.0	3.0	7.6	97.1	>20.0
460.8750	WNMN216	IG	MOA	45.0	214.1	V				7.6	102.9	>20.0
460.8875	WQOG656	IG	MOA	45.1	212.5	V				7.6	98.6	>20.0
460.8875	WQOG656	IG	FB2A	45.1	212.5	V	-237.0	7.9		7.6	103.4	>20.0
460.9125	WPES607	IG	MO	29.0	290.1	V			3.0	10.0	87.9	>20.0
460.9500	WPEY904	IG	FB4	29.0	290.1	V		180.0	1.5	10.0	86.4	>20.0
460.9625	WQWK803	IG	MO	31.9	260.5	V				11.2	90.4	>20.0
460.9875	WPBY607	IG	MO	81.8	188.0	V		15.0		11.2	92.0	>20.0
461.0125	WPDP650	IG	MO	47.6	41.0	V				20.0	90.6	>20.0
461.0125	WNRG484	IG	MO6	102.1	136.0	V				11.0	91.4	>20.0
461.0125	WPJM607	IG	MO6	67.7	193.0	V				12.5	112.5	>20.0
461.0250	WPKT329	IG	FB	23.7	233.2	V	123.0	54.0		7.6	83.8	>20.0
461.0250	WPXI426	IG	FB2	32.7	221.3	V	51.0	23.0	2.2	11.2	84.3	>20.0
461.0250	WPKT329	IG	MO	23.7	233.2	V				7.6	86.8	>20.0
461.0250	WPXI426	IG	MO	32.7	221.3	V				11.2	94.7	>20.0
461.0250	WQFP494	IG	MO	32.5	247.6	V				4.0	97.0	>20.0
461.0250	WQYT852	IG	MO	48.1	202.5	V				11.2	100.4	>20.0

461.0250	WPHT577	IG	MO	45.6	215.5	V				7.6	104.1	>20.0
461.0250	WRCA671	IG	FB2	55.2	230.1	V	-6.2	7.6	3.0	11.2	107.5	>20.0
461.0250	WRCA671	IG	MO	55.2	230.1	V				11.2	108.1	>20.0
461.0250	WPPT789	IG	MO	45.1	110.1	V				7.6	110.0	>20.0
461.0250	WQFP494	IG	FB2	32.5	247.6	V	60.0	28.0		4.0	111.4	>20.0
461.0250	WQUH443	IG	MO	72.5	283.5	V				11.2	118.8	>20.0
461.0250	WQUH443	IG	FB2	72.5	283.5	V	5.0	40.0	6.0	11.2	124.2	>20.0
461.0250	WPKS597	IG	FB2	43.6	49.1	V	4.6	10.6	3.0	7.6	124.4	>20.0
461.0250	WNJI950	IG	MO	105.1	349.3	V				11.0	125.8	>20.0
461.0250	KIS903	IG	MO	59.7	133.9	V				7.6	126.1	>20.0
461.0250	WPKS597	IG	MO	43.6	49.1	V				7.6	126.6	>20.0
461.0250	WPPT789	IG	FB2	45.1	110.1	V	32.1	10.1		7.6	128.4	>20.0
461.0250	WQZN881	IG	MO	52.4	67.1	V				7.6	132.2	>20.0
461.0250	WQOZ640	IG	MO	107.4	319.7	V				11.2	136.6	>20.0
461.0250	KIS903	IG	FB2	59.7	133.9	V	21.0	14.0	2.0	7.6	137.4	>20.0
461.0250	WQOZ640	IG	FB2	107.4	319.7	V	-25.0	5.0	3.0	11.2	151.5	>20.0
461.0250	WRDQ620	IG	FXO	124.9	297.4	V	123.6	93.9	2.4	5.1	159.3	>20.0
461.0250	WNJI950	IG	FB6	105.1	349.3	V	101.0	30.0		11.0	164.4	>20.0
461.0375	WPSR347	IG	MO	1.6	250.3	V			3.0	11.2	65.2	7.2
461.0375	WPTQ661	IG	MO	16.9	209.4	V			3.0	11.2	81.1	>20.0
461.0375	WPDP650	IG	MO	47.6	41.0	V				20.0	90.6	>20.0
461.0375	WPUD854	IG	MO	23.3	5.1	V				11.2	101.8	>20.0
461.0375	WNXK634	IG	MO	46.2	216.1	V				11.2	103.4	>20.0
461.0375	WPSR348	IG	MO	37.6	288.4	V			3.0	11.2	107.9	>20.0
461.0375	WPVT482	IG	MO	57.0	185.6	V				11.2	110.5	>20.0
461.0375	WPUD827	IG	MO	55.2	259.4	V				11.2	110.7	>20.0
461.0375	WPJM607	IG	MO6	67.7	193.0	V				12.5	112.5	>20.0
461.0375	WNJI950	IG	MO	105.1	349.3	V				11.0	125.8	>20.0
461.0500	WPTI292	IG	FB2	31.4	247.8	V	390.3	351.7	2.6	11.2	81.5	>20.0
461.0500	WRDE810	IG	FB2	24.0	233.8	V	142.4	132.0	0.8	7.6	82.3	>20.0
461.0500	WPJI544	IG	FB2	8.1	346.0	V	23.2	18.3		11.2	83.7	>20.0
461.0500	WQNP237	IG	MO	15.5	235.0	V				11.2	83.8	>20.0
461.0500	WPYQ840	IG	MO	23.7	232.2	V				11.2	86.4	>20.0
461.0500	WPOB856	IG	FB	29.5	224.1	V	-181.0	12.0		11.2	87.2	>20.0
461.0500	WPVQ715	YG	FB2	7.1	79.8	V	150.1	116.0	3.0	11.2	87.7	>20.0
461.0500	WPPT494	IG	MO	43.4	237.7	V				7.6	95.5	>20.0
461.0500	WPUF213	IG	MO	38.0	265.8	V				11.0	98.7	>20.0
461.0500	WPZQ382	IG	FB2	40.4	198.2	V	80.0	10.6		7.6	103.4	>20.0

461.0500	WQHN613	IG	MO	16.7	336.4	V				11.2	103.9	>20.0
461.0500	WPPT494	IG	FB2	43.4	237.7	V	19.0	11.0	0.9	7.6	104.1	>20.0
461.0500	WPNX596	IG	MO	48.6	217.0	V				11.2	105.0	>20.0
461.0500	WRDL724	IG	FB6	78.6	10.1	V	489.0	24.0		11.2	107.1	>20.0
461.0500	WPZQ382	IG	MO	40.4	198.2	V				7.6	107.5	>20.0
461.0500	WPUF213	IG	FB2	38.0	265.8	V	35.9	20.0	1.8	11.0	107.9	>20.0
461.0500	WQQD778	IG	MO	53.4	222.2	V				7.6	109.3	>20.0
461.0500	WPYI644	IG	MO	63.5	221.2	V				11.0	113.2	>20.0
461.0500	WRDL724	IG	MO6	77.1	353.7	V				11.2	117.8	>20.0
461.0500	WPJM633	IG	FB6	100.7	331.3	V	468.7	55.0	4.8	11.2	119.6	>20.0
461.0500	WRDL724	IG	MO6	78.6	10.1	V				11.2	120.5	>20.0
461.0500	WQBF773	IG	MO	47.4	42.4	V				11.2	125.5	>20.0
461.0500	WRDL724	IG	MO6	109.4	11.4	V				11.2	126.8	>20.0
461.0500	WPMV553	YG	FB6	115.4	317.0	V	356.0	34.0		11.2	129.9	>20.0
461.0500	WRDL724	IG	MO6	112.6	7.1	V				11.2	130.6	>20.0
461.0500	WRDL724	IG	FB6	77.1	353.7	V	197.0	30.0		11.2	133.2	>20.0
461.0500	WQKV416	IG	MO	71.7	92.7	V				11.2	138.9	>20.0
461.0500	WRDL724	IG	FB6	109.4	11.4	V	455.6	30.0		11.2	151.8	>20.0
461.0500	WRDL724	IG	FB6	112.6	7.1	V	363.6	12.0		11.2	152.3	>20.0
461.0500	WRDE810	IG	MO	1.6	250.3	V				7.6	82.1	>20.0
461.0500	WPVQ715	YG	MO	1.6	250.3	V				11.2	82.5	>20.0
461.0500	WPOB856	IG	MO	1.6	250.3	V				11.2	82.6	>20.0
461.0500	WPTI292	IG	MO	1.6	250.3	V				11.2	82.7	>20.0
461.0625	WPLW965	IG	MO	20.4	246.1	V				11.2	85.0	>20.0
461.0625	WPJM607	IG	MO6	67.7	193.0	V				12.5	112.5	>20.0
461.0625	WNJI950	IG	MO	47.5	93.2	V				11.2	114.8	>20.0
461.0625	WPUJ499	IG	MO	82.2	301.4	V				11.2	134.4	>20.0
461.0750	WQNW296	IG	FB2	5.8	233.8	V	36.0	10.7		11.2	68.8	10.6
461.0750	WQZZ857	IG	FB2	23.5	233.2	V	46.9	30.5	2.8	8.3	81.9	>20.0
461.0750	WQCU580	IG	FB2	32.3	222.0	V	75.0	52.0	3.0	11.2	82.3	>20.0
461.0750	WQCU580	IG	FB2	32.3	222.0	V	75.0	52.0	3.0	11.2	82.3	>20.0
461.0750	WQUV805	IG	FB2	15.3	312.7	V	37.6	17.0	5.0	7.6	82.9	>20.0
461.0750	WRAH249	IG	FB2	32.3	222.0	V	76.5	38.0		11.2	86.6	>20.0
461.0750	WQPQ224	IG	MO	37.9	253.6	V				11.2	90.2	>20.0
461.0750	WQCU580	IG	MO	32.3	222.0	V				11.2	94.7	>20.0
461.0750	WQWP968	IG	MO	47.6	236.8	V				7.6	103.2	>20.0
461.0750	WQPQ224	IG	FB2	37.9	253.6	V	23.0	11.0		11.2	103.9	>20.0
461.0750	WQNV470	IG	MO	32.9	310.4	V				11.2	104.8	>20.0

461.0750	WPKE535	IG	FB2	95.2	257.2	V	176.7	112.8	5.1	11.2	106.8	>20.0
461.0750	WRBR842	YG	MO	59.9	334.8	V				7.6	114.5	>20.0
461.0750	WRBR842	YG	MO	59.9	334.8	V				7.6	114.5	>20.0
461.0750	WRAQ725	IG	MO	45.6	287.3	V				7.6	114.6	>20.0
461.0750	WNJI950	IG	MO	47.5	93.2	V				11.0	114.9	>20.0
461.0750	WQHW904	IG	MO	66.5	180.4	V				11.2	115.6	>20.0
461.0750	WQNV470	IG	FB2	32.9	310.4	V	16.0	9.0	1.8	11.2	115.8	>20.0
461.0750	WPKE535	IG	MO	95.2	257.2	V			3.0	11.2	118.0	>20.0
461.0750	WQNY436	YG	MO	86.4	306.5	V			2.2	7.6	118.8	>20.0
461.0750	WNJI950	IG	FB6	47.5	93.2	V	70.0	46.0	1.3	11.0	119.6	>20.0
461.0750	WPKH424	YG	FB6	103.4	35.3	V	313.0	30.0		4.0	126.2	>20.0
461.0750	WPKH424	YG	MO6	103.4	35.3	V				4.0	135.3	>20.0
461.0750	WRBR842	YG	FB2	59.9	334.8	V	-17.0	9.0		7.6	139.6	>20.0
461.0750	WQTY242	IG	MO	109.2	330.0	V				7.6	153.8	>20.0
461.0750	WQNY436	YG	FB2	86.4	306.5	V	-4.0	17.0	2.2	7.6	156.7	>20.0
461.0750	WQTY242	IG	FB2	109.2	330.0	H	-91.0	23.8	3.0	7.6	182.4	>20.0
461.0750	WQNW296	IG	MO	1.6	250.3	V				11.2	72.8	14.7
461.0750	WQUV805	IG	MO	1.6	250.3	V				7.6	80.0	>20.0
461.0750	WRAH249	IG	MO	1.6	250.3	V				11.2	83.0	>20.0
461.0750	WQLK549	IG	MO	1.6	250.3	V				8.3	83.8	>20.0
461.0750	WQZZ857	IG	MO	1.6	250.3	V				8.3	83.8	>20.0
461.0875	WPJM607	IG	MO6	67.7	193.0	V				12.5	112.5	>20.0
461.0875	WNJI950	IG	MO	47.5	93.2	V				11.2	114.8	>20.0
461.1000	WQJX865	IG	FB2	9.0	219.7	V	67.0	46.0	3.0	7.6	72.2	12.3
461.1000	WQOA403	IG	FB2	32.2	221.5	V	75.3	32.0	3.0	11.2	82.1	>20.0
461.1000	WRCA362	IG	FB2	41.5	218.6	V	42.5	10.3	3.0	11.2	93.0	>20.0
461.1000	WNQW962	IG	FB2	58.2	244.6	V	34.0	34.0	6.6	11.2	94.0	>20.0
461.1000	WRCA362	IG	MO	41.5	218.6	V				11.2	99.1	>20.0
461.1000	WQZY518	IG	MO	47.9	215.6	V				7.6	101.0	>20.0
461.1000	WQPJ423	IG	MO	47.6	215.1	V				11.2	103.0	>20.0
461.1000	WQPJ423	IG	MO	47.6	215.1	V				11.2	103.0	>20.0
461.1000	WNQW962	IG	MO	58.2	244.6	V				11.2	103.5	>20.0
461.1000	WQRS424	IG	MO	51.2	152.6	V				11.2	117.7	>20.0
461.1000	WPBX800	IG	MO	67.7	193.0	V				20.0	121.3	>20.0
461.1000	WPBX800	IG	MO	38.9	67.7	V				20.0	124.0	>20.0
461.1000	WQRS424	IG	FB2	51.2	152.6	V	-5.0	11.0		11.2	128.2	>20.0
461.1000	WPJM633	IG	FB6	29.6	289.7	V	232.6	37.0	3.5	7.6	128.4	>20.0
461.1000	WPTE596	IG	FB2	104.2	228.4	V	25.0	6.0	4.9	20.0	134.2	>20.0

461.1000	WQKY204	IG	MO	70.9	90.1	V				11.2	135.0	>20.0
461.1000	WQQF850	IG	MO	103.6	178.4	V				7.6	135.7	>20.0
461.1000	WQCC847	IG	MO	106.9	291.7	V				11.2	135.9	>20.0
461.1000	WQBB651	IG	MO	76.9	128.0	V				11.2	136.0	>20.0
461.1000	WQCC847	IG	FB2	106.9	291.7	V	29.9	16.8	1.8	11.2	138.0	>20.0
461.1000	WQOZ640	IG	MO	107.4	319.7	V				7.6	138.3	>20.0
461.1000	WQOZ640	IG	MO	107.4	319.7	V				7.6	138.3	>20.0
461.1000	WQKY204	IG	FB2	70.9	90.1	V	-106.0	9.0	3.0	11.2	142.0	>20.0
461.1000	WQOZ640	IG	FB2	107.4	319.7	V	-25.0	5.0	3.0	7.6	153.2	>20.0
461.1000	WQOA403	IG	MO	1.6	250.3	V				11.2	83.0	>20.0
461.1000	WQJX865	IG	MO	1.6	250.3	V				7.6	84.2	>20.0
461.1125	KB88686	IG	MO	45.3	213.7	V				11.2	103.8	>20.0
461.1125	WPJM607	IG	MO6	67.7	193.0	V				12.5	112.5	>20.0
461.1250	WQZR504	IG	FB2	9.2	224.8	V	35.6	24.4		7.6	75.1	15.1
461.1250	WQXG330	IG	FB2	17.0	277.5	V	13.2	12.1	1.8	11.2	79.0	>20.0
461.1250	WQXG330	IG	MO	17.0	277.5	V				11.2	83.7	>20.0
461.1250	WQEZ707	IG	MO	32.4	168.5	V				11.2	84.7	>20.0
461.1250	WQNW297	IG	FB2	13.1	142.0	V	8.0	7.6		11.2	86.7	>20.0
461.1250	WQNW297	IG	MO	13.1	142.0	V				11.2	87.7	>20.0
461.1250	WQVW230	IG	MO	14.0	23.0	V				11.2	88.6	>20.0
461.1250	WPUB631	IG	MO	25.4	218.6	V				20.0	89.2	>20.0
461.1250	WRBL777	IG	FB2	38.6	219.4	V	41.9	6.0		7.6	94.1	>20.0
461.1250	WQVW230	IG	FB2	14.0	23.0	V	23.0	9.0		11.2	94.9	>20.0
461.1250	WQPQ394	IG	MO	46.9	265.5	V				11.2	97.1	>20.0
461.1250	KD37422	IG	MO	25.4	222.1	V				11.0	98.7	>20.0
461.1250	WRBL777	IG	MO	38.6	219.4	V				7.6	99.3	>20.0
461.1250	WQWD357	YG	FB6	29.2	244.3	V	5.6	9.1		7.6	101.4	>20.0
461.1250	WQYZ847	IG	FB2	45.9	215.5	V	38.1	4.3		7.6	102.6	>20.0
461.1250	WQWP968	IG	MO	47.6	236.8	V				7.6	103.2	>20.0
461.1250	WQNV469	IG	FB2	40.4	292.6	V	41.0	9.0	1.8	11.2	103.7	>20.0
461.1250	WQYZ847	IG	MO	45.9	215.5	V				7.6	105.8	>20.0
461.1250	WPYR715	IG	FB2	52.6	187.3	V	23.7	28.0		7.6	106.9	>20.0
461.1250	WQPQ394	IG	FB2	46.9	265.5	V	12.0	11.0		11.2	109.3	>20.0
461.1250	WQNV469	IG	MO	40.4	292.6	V				11.2	111.3	>20.0
461.1250	WPYR715	IG	MO	52.6	187.3	V				7.6	115.5	>20.0
461.1250	WPIS967	IG	FB2	29.3	356.5	V	68.0	36.0	5.0	11.0	123.3	>20.0
461.1250	WQTR274	IG	MO	89.4	228.3	V				11.2	123.6	>20.0
461.1250	WQFA441	IG	MO	112.6	320.9	V				11.2	126.0	>20.0

461.1250	WPIT812	IG	FB2	111.7	190.0	V	211.0	61.0	2.4	11.2	129.3	>20.0
461.1250	WPIT812	IG	MO	111.7	190.0	V				11.2	130.3	>20.0
461.1250	WRAN281	YG	FB8	105.2	110.1	V	95.7	57.9	1.5	22.0	133.0	>20.0
461.1250	WRCF230	IG	MO	84.2	295.5	V				7.6	135.1	>20.0
461.1250	WPKH424	YG	MO6	103.4	35.3	V				4.0	135.3	>20.0
461.1250	WPKH424	YG	FB8	94.4	49.2	V	252.0	36.0		4.0	138.5	>20.0
461.1250	WRAN281	YG	MO8	105.2	110.1	V				22.0	141.2	>20.0
461.1250	WQUP318	IG	FB2	127.4	139.2	V	30.0	15.0	2.2	7.6	145.0	>20.0
461.1250	WQTR274	IG	FB2	89.4	228.3	V	9.0	10.7		11.2	145.3	>20.0
461.1250	WPKH424	YG	MO8	94.4	49.2	V				4.0	146.2	>20.0
461.1250	WQUP318	IG	MO	127.4	139.2	V				7.6	147.5	>20.0
461.1250	WRCF230	IG	FB2	84.2	295.5	V	20.4	12.2	0.8	7.6	158.6	>20.0
461.1250	WPIS967	IG	MO	1.6	250.3	V				11.0	84.2	>20.0
461.1250	WQZR504	IG	MO	1.6	250.3	V				7.6	84.2	>20.0
461.1250	WQWD357	YG	MO6	1.6	250.3	V				7.6	84.3	>20.0
461.1375	WNXK634	IG	MO	46.2	216.1	V				11.2	103.4	>20.0
461.1375	WPJM607	IG	MO6	67.7	193.0	V				12.5	112.5	>20.0
461.1500	WYE483	IG	FB2	24.6	233.8	V	149.1	138.0	7.0	11.2	74.6	16.4
461.1500	WYE483	IG	FB	29.0	244.3	V	28.1	40.0	7.0	11.2	80.5	>20.0
461.1500	KNNI393	IG	FB6	19.2	176.7	V	275.1	55.0	4.8	11.0	81.1	>20.0
461.1500	KNNI393	IG	FB6	19.2	176.7	V	275.1	55.0	4.8	7.6	82.7	>20.0
461.1500	WQXG697	IG	FB2	9.0	254.1	V	-22.5	4.6		11.0	91.5	>20.0
461.1500	WRAJ522	IG	MO	39.4	274.9	V				7.6	93.2	>20.0
461.1500	WQSF289	IG	MO	43.2	208.7	V				7.6	96.9	>20.0
461.1500	WQWP968	IG	MO	47.6	236.8	V				7.6	103.2	>20.0
461.1500	WQSF289	IG	FB2	43.2	208.7	V	22.0	6.1		7.6	104.0	>20.0
461.1500	WRBR842	YG	MO	57.2	335.0	V				7.6	113.8	>20.0
461.1500	WRBR842	YG	MO	57.2	335.0	V				7.6	113.8	>20.0
461.1500	WQZC972	IG	MO	65.9	296.4	V				11.2	114.9	>20.0
461.1500	WRBR842	YG	FB2	57.2	335.0	V	7.0	8.0		7.6	115.8	>20.0
461.1500	WPGK840	IG	FB6	100.9	179.3	V	196.9	85.0	6.0	7.6	120.9	>20.0
461.1500	WPTQ802	IG	MO	95.5	243.0	V				11.2	125.0	>20.0
461.1500	WPTQ802	IG	FB2	95.5	243.0	V	2.0	7.6	3.0	11.2	127.6	>20.0
461.1500	WPKH424	YG	MO6	103.4	35.3	V				4.0	135.3	>20.0
461.1500	WPKH424	YG	FB6	91.0	72.9	V	91.0	58.0	4.8	4.0	149.5	>20.0
461.1500	WQZC972	IG	FB2	65.9	296.4	V	-9.0	20.0		11.2	154.7	>20.0
461.1500	WQZY771	IG	MO	101.4	356.5	V				11.2	155.7	>20.0
461.1500	WQXG697	IG	MO	1.6	250.3	V				11.0	82.6	>20.0

461.1625	WPYF353	IG	MO	27.6	215.7	V				11.2	93.8	>20.0
461.1625	WPJM607	IG	MO6	67.7	193.0	V				12.5	112.5	>20.0
461.1750	KNNT588	YG	FB6	32.9	221.1	V	178.0	141.0	3.8	11.2	81.0	>20.0
461.1750	WQSH249	IG	FB2	23.9	269.5	V	34.1	15.0	5.1	11.2	82.6	>20.0
461.1750	WPNQ680	YG	FB6	32.4	221.2	V	255.0	210.0	0.8	7.6	85.6	>20.0
461.1750	WQXM204	IG	FB2	25.7	210.3	V	69.0	39.0		11.2	86.0	>20.0
461.1750	WQXM204	IG	MO	25.7	210.3	V				11.2	89.0	>20.0
461.1750	WPUB631	IG	MO	25.4	218.6	V				20.0	89.2	>20.0
461.1750	WQOD378	IG	MO	34.4	41.7	V				11.2	100.7	>20.0
461.1750	WQOD378	IG	FB2	34.4	41.7	V	38.0	15.8		11.2	110.6	>20.0
461.1750	WQOX376	IG	MO	19.4	89.1	V				11.2	113.4	>20.0
461.1750	WQPH741	YG	FB2	59.1	179.0	V	74.0	45.7		8.3	117.0	>20.0
461.1750	WPKD590	IG	MO	61.2	288.7	V				11.0	122.0	>20.0
461.1750	WQFA441	IG	MO	112.6	320.9	V				11.2	126.0	>20.0
461.1750	WQII296	YG	MO8	108.8	253.3	V				7.6	127.1	>20.0
461.1750	WQGH989	IG	MO6	37.3	58.5	V				11.2	127.7	>20.0
461.1750	WQUM505	IG	MO	96.9	312.5	V				11.2	132.0	>20.0
461.1750	WQII296	YG	FB8	108.8	253.3	V	40.1	18.3		7.6	137.4	>20.0
461.1750	WPKD590	IG	FB	61.2	288.7	V	30.0	8.0	3.5	11.0	151.9	>20.0
461.1750	WQSH249	IG	MO	1.6	250.3	V				11.2	80.6	>20.0
461.1750	WQFB713	IG	MO	1.6	250.3	V				11.2	82.5	>20.0
461.1750	WPNQ680	YG	MO6	1.6	250.3	V				7.6	84.7	>20.0
461.1875	WPJM607	IG	MO6	67.7	193.0	V				12.5	112.5	>20.0
461.2000	WPMS348	IG	FB2	12.4	223.2	V	-7.0	15.0		7.6	77.7	17.8
461.2000	WQBN825	IG	MO	16.9	267.6	V				11.2	83.1	>20.0
461.2000	WQEW962	IG	FB2	24.6	233.3	V	24.6	4.5		11.2	87.0	>20.0
461.2000	WPYG439	IG	FB2	6.4	77.8	V	13.0	15.0	1.6	7.6	88.8	>20.0
461.2000	WNQW962	IG	MO	58.2	244.6	V				11.2	92.5	>20.0
461.2000	WQJC757	IG	FB2	30.4	227.1	V	14.0	22.9	5.0	7.6	93.0	>20.0
461.2000	WQEW962	IG	MO	24.6	233.3	V				11.2	93.4	>20.0
461.2000	WQDH744	IG	MO	33.1	220.3	V				11.2	95.8	>20.0
461.2000	WPMR212	IG	MO	100.5	331.9	V				4.0	95.9	>20.0
461.2000	KTH566	IG	FB2	41.3	217.2	V	32.0	11.0	0.5	11.2	100.4	>20.0
461.2000	KTH566	IG	MO	41.3	217.2	V				11.2	100.9	>20.0
461.2000	WNQW962	IG	FB2	58.2	244.6	V	15.0	15.0	7.0	11.2	101.2	>20.0
461.2000	WRDL724	IG	FB6	78.6	10.1	V	489.0	24.0		11.2	107.1	>20.0
461.2000	WPMR212	IG	FB6	100.5	331.9	V	431.0	52.0	6.5	4.0	108.5	>20.0
461.2000	WQIK943	IG	MO	64.8	210.5	V				11.2	110.6	>20.0

461.2000	WQBJ783	IG	MO	33.3	292.7	V				7.6	115.1	>20.0
461.2000	WQBJ783	IG	FB2	33.3	292.7	V	6.2	15.2		7.6	115.3	>20.0
461.2000	WQHW904	IG	MO	66.5	180.4	V				11.2	115.6	>20.0
461.2000	WQIK943	IG	FB2	64.8	210.5	V	16.1	18.3	3.0	11.2	116.7	>20.0
461.2000	WRDL724	IG	MO6	77.1	353.7	V				11.2	117.8	>20.0
461.2000	WPLR692	IG	FB6	102.3	286.8	V	0.0	6.0	7.0	7.6	119.8	>20.0
461.2000	WRDL724	IG	MO6	78.6	10.1	V				11.2	120.5	>20.0
461.2000	WQUX963	IG	MO	36.9	58.5	V				7.6	121.8	>20.0
461.2000	WRDL724	IG	MO6	109.4	11.4	V				11.2	126.8	>20.0
461.2000	WRDL724	IG	MO6	112.6	7.1	V				11.2	130.6	>20.0
461.2000	WRDL724	IG	FB6	77.1	353.7	V	197.0	30.0		11.2	133.2	>20.0
461.2000	KNAF662	IG	MO	63.8	93.6	V				11.2	134.5	>20.0
461.2000	KNAF662	IG	FB2	63.8	93.6	V		11.0	6.0	11.2	136.1	>20.0
461.2000	WRDL724	IG	FB6	109.4	11.4	V	455.6	30.0		11.2	151.8	>20.0
461.2000	WRDL724	IG	FB6	112.6	7.1	V	363.6	12.0		11.2	152.3	>20.0
461.2000	WQYE755	IG	MO	125.0	51.2	V				7.6	161.8	>20.0
461.2000	WQUX963	IG	FB2	36.9	58.5	V	20.8	4.6	6.3	7.6	164.4	>20.0
461.2000	WPMS348	IG	MO	1.6	250.3	V			4.0	7.6	80.2	>20.0
461.2000	WPYG439	IG	MO	1.6	250.3	V				7.6	84.2	>20.0
461.2000	WQJC757	IG	MO	1.6	250.3	V				7.6	84.3	>20.0
461.2125	WPJM607	IG	MO6	67.7	193.0	V				12.5	112.5	>20.0
461.2125	WNJI950	IG	MO	91.8	356.7	V				11.2	121.1	>20.0
461.2250	KNNL224	IG	FB6	19.2	176.7	V	275.1	55.0	4.8	11.0	81.1	>20.0
461.2250	KNNL224	IG	FB6	19.2	176.7	V	275.1	55.0	4.8	7.6	82.7	>20.0
461.2250	WPRA617	IG	FB2	31.5	224.4	V	58.5	44.8	3.0	11.2	83.7	>20.0
461.2250	WPRA617	IG	MO	31.5	224.4	V			3.0	11.2	85.3	>20.0
461.2250	WQWW478	IG	MO	32.0	221.9	V				7.6	90.6	>20.0
461.2250	WRCF253	IG	FB2	45.9	215.5	V	33.0	8.0	3.0	7.6	96.3	>20.0
461.2250	WRCF253	IG	MO	45.9	215.5	V				7.6	99.0	>20.0
461.2250	WQYT852	IG	MO	48.1	202.5	V				11.2	100.4	>20.0
461.2250	WRCM930	IG	FB2	21.3	14.2	V	42.0	10.6		7.6	101.0	>20.0
461.2250	WRCZ794	IG	MO	45.6	211.0	V				7.6	107.2	>20.0
461.2250	WNJI950	IG	MO	91.8	356.7	V				11.0	121.1	>20.0
461.2250	WQOV833	YG	FB6	29.6	289.7	V	232.6	37.0		7.6	131.9	>20.0
461.2250	WQPT666	IG	MO	97.8	243.0	V				11.2	132.7	>20.0
461.2250	WQQX721	IG	MO	59.2	93.4	V				7.6	135.0	>20.0
461.2250	WQQX721	IG	FB2	59.2	93.4	V	26.7	13.7		7.6	139.3	>20.0
461.2250	WQLL779	IG	FXO	120.3	140.3	V	7.6	9.8	3.0	9.3	141.6	>20.0

461.2250	WNJI950	IG	FB6	91.8	356.7	V	285.0	30.0	3.5	11.0	142.1	>20.0
461.2250	WQLL779	IG	FXO	127.8	134.7	V	-2.3	9.8	3.0	9.3	144.7	>20.0
461.2250	WRCM930	IG	MO	1.6	250.3	V				7.6	84.5	>20.0
461.2375	WPJM607	IG	MO6	67.7	193.0	V				12.5	112.5	>20.0
461.2375	WNJI950	IG	MO	91.8	356.7	V				11.2	121.1	>20.0
461.2375	WNJI950	IG	MO	118.2	71.3	V				11.2	150.3	>20.0
461.2500	WQK372	IG	FB2	30.1	225.5	V	34.0	28.4	6.0	8.6	82.2	>20.0
461.2500	WPVP760	YG	FB2	7.1	79.8	V	150.1	116.0	3.0	11.2	87.7	>20.0
461.2500	WQPQ227	IG	FB2	27.7	261.0	V	32.0	11.0		11.2	89.3	>20.0
461.2500	WPWC454	IG	MO6	30.8	228.0	V				11.2	93.6	>20.0
461.2500	WQK372	IG	MO	30.1	225.5	V				8.3	94.7	>20.0
461.2500	WQWD291	IG	FB2	27.9	172.1	V	45.4	12.1		7.6	95.3	>20.0
461.2500	WQWD291	IG	MO	27.9	172.1	V				7.6	100.2	>20.0
461.2500	WPPE825	IG	FB6	80.3	239.4	V	247.0	168.0	1.1	7.6	101.7	>20.0
461.2500	WQSF570	IG	FB2	64.6	153.3	V	37.0	17.0		11.2	123.2	>20.0
461.2500	WQSF570	IG	MO	64.6	153.3	V				11.2	124.9	>20.0
461.2500	WQCC847	IG	MO	78.1	28.5	V				11.2	127.7	>20.0
461.2500	WQBP477	IG	MO	117.6	321.3	V			3.0	11.0	136.2	>20.0
461.2500	WQBP477	IG	FB4	117.6	321.3	V	13.0	11.0	4.8	11.0	139.2	>20.0
461.2500	WNJI950	IG	FB6	118.2	71.3	V	155.0	121.0	3.6	11.0	146.0	>20.0
461.2500	WNJI950	IG	MO	118.2	71.3	V			2.2	11.0	148.2	>20.0
461.2500	WPVP760	YG	MO	1.6	250.3	V				11.2	82.6	>20.0
461.2500	WQPQ227	IG	MO	1.6	250.3	V				11.2	82.6	>20.0
461.2500	WQLK549	IG	MO	1.6	250.3	V				8.3	83.8	>20.0
461.2625	WNWW923	IG	MO	35.7	248.3	V				11.2	126.4	>20.0
461.2625	WNJI950	IG	MO	118.2	71.3	V				11.2	150.3	>20.0
461.2625	WPJH545	IG	MO	1.6	250.3	V				11.0	78.7	>20.0
461.2750	WRDV714	IG	FB2	18.9	250.6	V	14.9	15.0	2.2	11.2	77.2	18.9
461.2750	WPVQ715	YG	FB2	7.1	79.8	V	150.1	116.0	3.0	11.2	87.7	>20.0
461.2750	WQVW230	IG	FB2	18.1	155.7	V	-8.0	8.0		11.2	89.0	>20.0
461.2750	WPUB631	IG	MO	25.4	218.6	V				20.0	89.2	>20.0
461.2750	WQVW230	IG	MO	18.1	155.7	V				11.2	90.8	>20.0
461.2750	WPGX312	IG	MO	33.2	221.3	V				11.0	91.8	>20.0
461.2750	WQXK885	IG	FB2	46.5	240.0	V	69.4	12.2		7.6	94.8	>20.0
461.2750	WQPP836	IG	MO	46.9	275.4	V				11.2	97.9	>20.0
461.2750	WQXK885	IG	MO	46.5	240.0	V				7.6	98.1	>20.0
461.2750	WQOG656	IG	MO	45.1	212.5	V				7.6	98.7	>20.0
461.2750	WQOG656	IG	FB2	45.1	212.5	V	-227.0	20.0		7.6	100.2	>20.0

461.2750	WQTL262	IG	FB2	29.0	254.3	V	-5.0	12.0		11.2	100.8	>20.0
461.2750	WQNM624	IG	MO	71.9	248.1	V				7.6	114.2	>20.0
461.2750	WQWG638	IG	MO	65.6	181.1	V				7.6	120.0	>20.0
461.2750	WQNM624	IG	FB2	71.9	248.1	V	46.0	12.0	0.7	7.6	123.8	>20.0
461.2750	WQKG220	IG	FXO	59.1	263.4	V	11.2	9.8	6.0	11.2	126.8	>20.0
461.2750	WQEM467	IG	MO	65.5	287.1	V				11.2	127.0	>20.0
461.2750	WQPP836	IG	FB2	46.9	275.4	V	4.0	11.0		11.2	129.3	>20.0
461.2750	WPGQ263	IG	MO	97.2	285.7	V				11.2	133.0	>20.0
461.2750	WQBB651	IG	MO	76.9	128.0	V				7.6	137.7	>20.0
461.2750	WQKG220	IG	FXO	58.6	259.4	V	8.5	9.8	6.0	11.2	138.0	>20.0
461.2750	WPJM633	IG	FB6	28.9	359.0	V	246.2	47.0		7.6	139.1	>20.0
461.2750	WRCS890	IG	MO	100.9	116.6	V				7.6	141.2	>20.0
461.2750	WQWA784	IG	FB2	102.7	70.7	V	58.0	21.3	3.0	7.6	143.6	>20.0
461.2750	WQWA784	IG	MO	102.7	70.7	V				7.6	149.2	>20.0
461.2750	WQWA784	IG	FB2	101.3	52.4	V	30.0	21.3	3.0	7.6	151.5	>20.0
461.2750	WQWA784	IG	MO	101.3	52.4	V				7.6	153.6	>20.0
461.2750	WPGQ263	IG	FB2	97.2	285.7	V	-17.6	12.2	1.0	11.2	183.2	>20.0
461.2750	WRDV714	IG	MO	1.6	250.3	V				11.2	82.5	>20.0
461.2750	WPVQ715	YG	MO	1.6	250.3	V				11.2	82.6	>20.0
461.2875	WPVL447	IG	MO	1.6	250.3	V				11.2	82.6	>20.0
461.3000	WNQY718	IG	FB2	18.5	248.1	V	10.0	18.6	6.0	11.2	73.3	15.0
461.3000	WQVW279	IG	MO	10.0	173.6	V				11.2	77.1	18.9
461.3000	WQVW279	IG	FB2	10.0	173.6	V	1.0	13.0		11.2	80.1	>20.0
461.3000	WPOY415	YG	FB6	32.0	221.8	V	303.0	272.0	2.3	4.0	86.8	>20.0
461.3000	WQTI826	IG	FB	45.9	215.5	V	49.0	9.0	3.0	7.6	96.4	>20.0
461.3000	WQQV407	IG	FB2	21.1	50.7	V	48.0	11.0		11.2	101.4	>20.0
461.3000	WQSU807	IG	MO	46.8	234.7	V				11.2	102.0	>20.0
461.3000	WQQV407	IG	MO	21.1	50.7	V				11.2	102.8	>20.0
461.3000	WQTI826	IG	MO	45.9	215.5	V				7.6	105.8	>20.0
461.3000	WNND397	IG	FB2	78.9	220.7	V	369.0	107.0		7.6	113.9	>20.0
461.3000	WQSU807	IG	FB2	46.8	234.7	V	-12.1	7.6		11.2	115.0	>20.0
461.3000	KKM822	IG	FB2	107.8	292.0	V	280.5	30.0	6.0	11.0	118.3	>20.0
461.3000	WNND397	IG	MO	78.9	220.7	V				7.6	118.5	>20.0
461.3000	KKM822	IG	MO	107.8	292.0	V				11.0	134.7	>20.0
461.3000	WQQL937	IG	FB2	100.7	123.9	V	15.0	16.8	5.7	7.6	139.3	>20.0
461.3250	WQXS732	IG	FB2	16.4	237.4	V	28.6	14.6	4.0	8.0	75.4	15.7
461.3250	WRDV714	IG	FB2	18.9	250.6	V	14.9	15.0	2.2	11.2	77.2	18.9
461.3250	WRDG702	IG	FB2	30.8	223.3	V	123.7	91.0		7.6	85.7	>20.0

461.3250	WQPQ221	IG	FB2	25.8	277.9	V	28.0	11.0		11.2	86.9	>20.0
461.3250	WQUD808	IG	FB2	25.7	233.1	V	14.0	3.7		7.6	88.0	>20.0
461.3250	WPYG439	IG	FB2	6.4	77.8	V	13.0	15.0	1.6	7.6	88.8	>20.0
461.3250	WPUB631	IG	MO	25.4	218.6	V				20.0	89.2	>20.0
461.3250	WRDG702	IG	MO	30.8	223.3	V				7.6	89.5	>20.0
461.3250	WQCX297	YG	MO	31.9	219.5	V				11.0	94.2	>20.0
461.3250	WQUD808	IG	MO	25.7	233.1	V				7.6	94.8	>20.0
461.3250	WQUN258	YG	FB2	58.2	244.6	V	97.1	60.0	6.0	7.6	95.7	>20.0
461.3250	WQUN258	YG	MO	58.2	244.6	V				7.6	105.2	>20.0
461.3250	WQCX297	YG	FB2	31.9	219.5	V	37.7	16.0		11.0	105.7	>20.0
461.3250	WPMX844	IG	MO	49.9	201.4	V				11.2	109.7	>20.0
461.3250	WQBF773	IG	FB2	47.4	42.4	V	71.6	30.5	6.0	11.2	112.3	>20.0
461.3250	WRBR842	YG	MO	64.3	329.0	V				7.6	115.2	>20.0
461.3250	WRBR842	YG	MO	64.3	329.0	V				7.6	115.2	>20.0
461.3250	WQSU579	YG	MO	63.4	303.8	V				7.6	115.8	>20.0
461.3250	WQHJ454	IG	MO	49.6	142.8	V				11.2	120.0	>20.0
461.3250	WPGK840	IG	FB6	100.9	179.3	V	196.9	85.0	6.0	7.6	120.9	>20.0
461.3250	WQBF773	IG	MO	47.4	42.4	V				11.2	125.5	>20.0
461.3250	WPRF633	IG	MO	47.6	112.3	V				11.2	126.0	>20.0
461.3250	KIS903	IG	MO	59.7	133.9	V				7.6	126.1	>20.0
461.3250	WQRP950	IG	FB2	48.6	268.8	V	19.8	30.4		7.6	127.3	>20.0
461.3250	WQWS210	IG	MO	111.1	319.5	V				7.6	128.8	>20.0
461.3250	WQTV567	YG	FB8	116.6	218.9	V	95.0	91.4		22.0	130.0	>20.0
461.3250	WPRF633	IG	FB2	47.6	112.3	V	16.1	13.0		7.6	130.9	>20.0
461.3250	WQSD728	IG	MO	128.2	271.2	V				11.2	134.9	>20.0
461.3250	KIS903	IG	FB2	59.7	133.9	V	21.0	14.0	2.0	7.6	137.4	>20.0
461.3250	WQSD728	IG	FB	128.2	271.2	V	23.8	30.5	10.0	11.2	138.5	>20.0
461.3250	WRAJ639	IG	MO	102.7	289.7	V				11.0	140.9	>20.0
461.3250	WQWS210	IG	FB2	111.1	319.5	V	-3.0	17.0	1.5	7.6	142.7	>20.0
461.3250	WQVZ333	IG	MO	102.8	113.8	V				4.0	145.1	>20.0
461.3250	WRBN668	IG	FB2	116.6	69.6	H	41.9	12.0		7.6	151.1	>20.0
461.3250	WRBN668	IG	MO	116.6	69.6	V				7.6	155.0	>20.0
461.3250	WRBR842	YG	FB2	64.3	329.0	V	53.0	9.0		7.6	165.0	>20.0
461.3250	WQSU579	YG	FB2C	63.4	303.8	V	15.0	23.0	1.2	7.6	166.0	>20.0
461.3250	WRDV714	IG	MO	1.6	250.3	V				11.2	82.5	>20.0
461.3250	WQPQ221	IG	MO	1.6	250.3	V				11.2	82.6	>20.0
461.3250	WPYG439	IG	MO	1.6	250.3	V				7.6	84.2	>20.0
461.3375	WNJI950	IG	MO	113.7	31.8	V				11.2	127.6	>20.0

461.3375	WPBW786	IG	MO	1.6	250.3	V					11.2	76.7	18.5
461.3375	WPVL447	IG	MO	1.6	250.3	V					11.2	82.6	>20.0
461.3500	WQPC249	IG	FB2	23.7	233.5	V	58.2	47.2	2.2	11.2		80.1	>20.0
461.3500	WPSH417	IG	FB2	32.3	222.0	V	53.0	38.0		11.2		86.6	>20.0
461.3500	WRAH249	IG	FB2	32.3	222.0	V	76.5	38.0		11.2		86.6	>20.0
461.3500	WNVK948	IG	MO	51.1	195.7	V				11.2		87.4	>20.0
461.3500	WPSL764	YG	FB2	7.1	79.8	V	150.1	116.0	3.0	11.2		87.7	>20.0
461.3500	WPTG834	IG	FB2	7.1	79.8	V	150.1	116.0	3.0	11.2		87.7	>20.0
461.3500	WNVK948	IG	FB2	51.1	195.7	V		55.0	3.1	11.2		98.5	>20.0
461.3500	WQUS747	IG	MO	44.0	238.5	V				11.2		99.7	>20.0
461.3500	WQUS747	IG	FB2	44.0	238.5	V	18.0	10.0		7.6	101.0		>20.0
461.3500	WQUS747	IG	MO	44.0	238.5	V				7.6	101.4		>20.0
461.3500	WQSY344	IG	MO	39.1	273.5	V				8.3	101.8		>20.0
461.3500	WQNM246	IG	FB2	58.2	244.8	V	58.0	12.0	0.7	7.6	107.0		>20.0
461.3500	WQNM246	IG	MO	58.2	244.8	V				7.6	107.7		>20.0
461.3500	WPMR212	IG	FB6	100.5	331.9	V	431.0	52.0	2.3	4.0	112.7		>20.0
461.3500	WNJI950	IG	FB6	113.7	31.8	V	0.0	40.0	3.0	11.2	116.9		>20.0
461.3500	WQSC657	IG	MO	79.8	186.9	V				11.2	118.8		>20.0
461.3500	WNJI950	IG	MO	113.7	31.8	V			3.0	11.0	124.7		>20.0
461.3500	WQMZ522	IG	MO	96.0	244.1	V				11.2	127.6		>20.0
461.3500	WPMR212	IG	MO	100.5	331.9	V				4.0	129.9		>20.0
461.3500	WQTG297	IG	FB2	66.7	99.8	V	34.0	10.7		11.2	134.0		>20.0
461.3500	WQTG297	IG	MO	66.7	99.8	V				11.2	135.0		>20.0
461.3500	WQMZ522	IG	FB2	96.0	244.1	V	-12.0	11.0		11.2	135.3		>20.0
461.3500	WQQL547	IG	FB2	102.3	272.7	V	-19.0	21.3	3.0	7.6	136.7		>20.0
461.3500	WQQL547	IG	MO	102.3	272.7	V				7.6	137.2		>20.0
461.3500	WPTG834	IG	MO	1.6	250.3	V				11.2	82.6		>20.0
461.3500	WRAH249	IG	MO	1.6	250.3	V				11.2	83.0		>20.0
461.3500	WQLK549	IG	MO	1.6	250.3	V				8.3	83.8		>20.0
461.3625	WPXM444	IG	MO	62.2	344.4	V				11.2	113.8		>20.0
461.3625	WNJI950	IG	MO	113.7	31.8	V				11.2	127.6		>20.0
461.3750	WQSF787	IG	FB2	17.9	252.3	V	23.0	4.0		11.0	79.1		>20.0
461.3750	WQSF787	IG	MO	17.9	252.3	V				7.6	84.2		>20.0
461.3750	WPYQ840	IG	MO	23.7	232.2	V				11.2	86.4		>20.0
461.3750	WQZD981	IG	MO	26.0	233.0	V				11.0	90.8		>20.0
461.3750	WQCV990	IG	MO	31.1	227.7	V				11.2	91.4		>20.0
461.3750	WQZE273	IG	MO	32.5	219.7	V				11.0	94.2		>20.0
461.3750	WQNN496	YG	FB2	30.7	251.1	V	4.5	1.5	0.3	7.6	96.8		>20.0

461.3750	WQIZ251	IG	MO	21.8	123.5	V				11.2	97.1	>20.0
461.3750	WQNN496	YG	MO	30.7	251.1	V				7.6	97.1	>20.0
461.3750	WQIZ251	IG	FB2	21.8	123.5	V	40.0	10.0		11.2	97.7	>20.0
461.3750	WQTW653	IG	FB2	12.1	325.4	V	33.0	10.7	3.0	11.2	99.2	>20.0
461.3750	WQZY518	IG	FB2	47.9	215.6	V	55.9	33.5		7.6	100.7	>20.0
461.3750	WQZY518	IG	MO	47.9	215.6	V				7.6	101.1	>20.0
461.3750	WQPJ423	IG	MO	47.6	215.1	V				11.2	103.0	>20.0
461.3750	WQPJ423	IG	MO	47.6	215.1	V				11.2	103.0	>20.0
461.3750	WRDI389	IG	MO	47.2	214.8	V				7.6	107.3	>20.0
461.3750	WRDI389	IG	FB2	47.2	214.8	V	39.2	12.0		7.6	108.0	>20.0
461.3750	WQNM838	IG	MO	42.8	308.6	V				7.6	111.5	>20.0
461.3750	WQQS597	IG	MO	64.1	178.8	V				11.2	114.6	>20.0
461.3750	WQRR708	IG	FB2	77.6	250.4	V	22.0	26.0		7.6	116.1	>20.0
461.3750	WQRR708	IG	MO	77.6	250.4	V				7.6	118.2	>20.0
461.3750	WQTR274	IG	FB2	92.7	218.2	V	56.0	10.7		11.2	119.1	>20.0
461.3750	WQTR274	IG	MO	92.7	218.2	V				11.2	126.1	>20.0
461.3750	WQNM838	IG	FB2	42.8	308.6	V	-1.5	9.0		7.6	134.2	>20.0
461.3750	WPKH424	YG	MO6	103.4	35.3	V				4.0	135.3	>20.0
461.3750	WPKH424	YG	FB6	91.0	72.9	V	91.0	58.0	4.8	4.0	149.5	>20.0
461.3750	WQTW653	IG	MO	1.6	250.3	V				11.2	77.0	18.9
461.3750	WPUL495	IG	MO	1.6	250.3	V				7.6	84.2	>20.0
461.3750	WPUL495	IG	MO	1.6	250.3	V				7.6	84.2	>20.0
461.3813	WPZX817	YG	FB6	118.3	297.9	V	219.0	36.0	6.0	4.0	141.1	>20.0
461.3813	WPZX817	YG	MO6	118.3	297.9	V				4.0	141.7	>20.0
461.3875	WQVU808	IG	FB2	2.8	270.5	V	18.0	9.0		11.2	64.0	5.9
461.3875	WRAD597	IG	FB2	29.8	218.3	V	51.6	18.3	6.0	7.6	83.5	>20.0
461.3875	WPZF352	IG	FB2	29.7	249.7	V	52.2	57.0		11.0	85.7	>20.0
461.3875	WNWB575	IG	MO	33.4	221.6	V				11.0	91.6	>20.0
461.3875	WNWC336	IG	MO	32.6	232.1	V				12.0	93.3	>20.0
461.3875	WQKD932	IG	MO	38.2	301.0	V				7.6	94.1	>20.0
461.3875	WQEL780	IG	MO	32.9	240.7	V				11.0	96.7	>20.0
461.3875	WQKD932	IG	FB2	38.2	301.0	V	153.5	151.0		7.6	96.7	>20.0
461.3875	WRAE949	IG	MO	19.9	337.6	V				7.6	97.5	>20.0
461.3875	WQQJ381	IG	MO	49.7	234.4	V				11.2	102.6	>20.0
461.3875	WQWP968	IG	MO	47.6	236.8	V				7.6	103.2	>20.0
461.3875	WNXK634	IG	MO	46.2	216.1	V				11.2	103.4	>20.0
461.3875	WQHW904	IG	MO	66.5	180.4	V				11.2	115.6	>20.0
461.3875	WQET353	IG	MO	46.2	207.1	V				11.2	115.9	>20.0

461.3875	WQJQ893	IG	MO	85.0	250.0	V				7.6	119.3	>20.0
461.3875	WQTG955	IG	MO	82.0	218.1	V				11.2	124.0	>20.0
461.3875	WQBF211	YG	FB8	77.8	81.0	V	198.1	183.0		8.3	124.9	>20.0
461.3875	WNWW923	IG	MO	35.7	248.3	V				11.2	126.4	>20.0
461.3875	WQXB919	IG	MO	35.7	248.3	V				11.2	126.4	>20.0
461.3875	WQNP491	IG	MO	113.9	332.9	V				7.6	127.3	>20.0
461.3875	WQTG955	IG	FB2	82.0	218.1	V	19.0	10.7		11.2	133.6	>20.0
461.3875	WNCW903	IG	MO6	102.1	136.0	V	100.0	4.0		11.0	139.6	>20.0
461.3875	WQBF211	YG	MO8	77.8	81.0	V				8.3	140.0	>20.0
461.3875	WQNP491	IG	FB2	113.9	332.9	V	-96.7	9.1	7.0	7.6	175.0	>20.0
461.3875	WQVU808	IG	MO	1.6	250.3	V				11.2	71.3	13.2
461.3875	WRAD597	IG	MO	1.6	250.3	V			3.0	7.6	81.3	>20.0
461.3875	WRAD597	IG	MO	1.6	250.3	V				7.6	84.3	>20.0
461.4000	WQCQ403	YG	FB6	19.2	176.7	V	209.4	17.0	6.0	4.0	84.2	>20.0
461.4000	WQTD619	IG	FB2	32.0	227.5	V	49.0	22.9	2.4	11.2	84.2	>20.0
461.4000	WQQG890	IG	MO	40.3	236.0	V				11.2	97.2	>20.0
461.4000	WQPJ423	IG	MO	47.6	215.1	V				11.2	103.0	>20.0
461.4000	WQPJ423	IG	MO	47.6	215.1	V				11.2	103.0	>20.0
461.4000	WQGB837	IG	MO	42.1	271.8	V				7.6	104.9	>20.0
461.4000	WQGB837	IG	FB2	42.1	271.8	V	20.6	9.1		7.6	114.4	>20.0
461.4000	WQQG890	IG	FB2	40.3	236.0	V	-12.0	3.1		11.2	117.3	>20.0
461.4000	WQYI619	IG	MO	38.2	67.8	V				7.6	126.2	>20.0
461.4000	WQVS338	IG	MO	95.7	241.0	V				7.6	129.1	>20.0
461.4000	WQTV567	YG	FB8	111.9	208.1	V	66.0	61.0		22.0	131.5	>20.0
461.4000	WQQX721	IG	MO	59.2	93.4	V				7.6	135.0	>20.0
461.4000	WQCC847	IG	MO	106.9	291.7	V				11.2	135.9	>20.0
461.4000	WRBN385	IG	MO	113.6	319.5	V				7.6	136.8	>20.0
461.4000	WQCC847	IG	FB2	106.9	291.7	V	29.9	16.8	1.8	11.2	138.0	>20.0
461.4000	WQQX721	IG	FB2	59.2	93.4	V	26.7	13.7		7.6	139.3	>20.0
461.4000	WQFU734	IG	MO	116.7	321.8	V				11.0	141.5	>20.0
461.4000	WPXX644	IG	MO	1.6	250.3	V				11.2	83.0	>20.0
461.4000	WQLK549	IG	MO	1.6	250.3	V				8.3	83.8	>20.0
461.4000	WQCQ403	YG	MO6	1.6	250.3	V				4.0	87.0	>20.0
461.4063	WQYM209	YG	FB8	71.0	34.1	V	238.5	42.7		4.0	117.7	>20.0
461.4125	WPUR741	IG	FB2	11.5	234.7	V	35.5	11.2	6.0	11.2	68.9	10.7
461.4125	WPUR741	IG	MO	11.5	234.7	V				11.2	77.6	19.4
461.4125	WQYH499	IG	FB2	9.7	330.0	V	30.6	10.4	3.0	11.2	80.2	>20.0
461.4125	WQPG814	IG	FB2	8.4	105.2	V	10.7	21.0		7.6	91.3	>20.0

461.4125	WQKY348	IG	MO	25.3	220.4	V				11.2	91.3	>20.0
461.4125	WNWB575	IG	MO	33.4	221.6	V				11.0	91.6	>20.0
461.4125	WPZQ382	IG	FB2	40.4	198.2	V	79.6	12.0		11.2	99.1	>20.0
461.4125	WQPP531	IG	MO	50.5	251.7	V				11.2	99.1	>20.0
461.4125	WQIZ250	IG	FB2	23.0	65.1	V	32.0	9.0		11.2	102.6	>20.0
461.4125	WPZQ382	IG	MO	40.4	198.2	V				11.2	105.6	>20.0
461.4125	WQIZ250	IG	MO	23.0	65.1	V				11.2	106.3	>20.0
461.4125	WQNM838	IG	FB2	36.7	293.8	V	12.5	9.0	1.5	11.2	106.5	>20.0
461.4125	WQNM838	IG	MO	32.7	330.2	V				11.2	106.8	>20.0
461.4125	WQQH429	IG	MO	48.0	215.6	V				7.6	109.6	>20.0
461.4125	WQFH527	IG	FB2	41.2	275.2	V	6.5	6.1		7.6	110.7	>20.0
461.4125	WQFH527	IG	MO	41.2	275.2	V				7.6	110.7	>20.0
461.4125	WQRQ503	IG	FB2	34.2	286.5	V	24.9	30.4		7.6	111.9	>20.0
461.4125	WQNM838	IG	FB2	32.7	330.2	V	39.0	9.0		11.2	113.0	>20.0
461.4125	WQNM838	IG	MO	36.7	293.8	V				11.2	114.4	>20.0
461.4125	WQPH741	YG	FB2	59.1	179.0	V	74.0	45.7		8.3	117.0	>20.0
461.4125	WQPP531	IG	FB2	50.5	251.7	V	10.0	11.0		11.2	119.6	>20.0
461.4125	WQAW493	IG	MO	66.2	296.6	V				11.2	124.6	>20.0
461.4125	WQQS777	IG	MO	83.1	220.1	V				7.6	125.7	>20.0
461.4125	WQQS777	IG	FB2	83.1	220.1	V	38.0	12.1	2.4	7.6	127.6	>20.0
461.4125	WRBZ205	IG	MO	71.8	283.1	V				7.6	131.7	>20.0
461.4125	WQBY884	IG	MO	76.3	88.9	V				7.6	139.3	>20.0
461.4125	WRCS890	IG	MO	100.9	116.6	V				7.6	141.2	>20.0
461.4125	WQPG814	IG	MO	1.6	250.3	V				7.6	77.2	17.5
461.4125	WQYH499	IG	MO	1.6	250.3	V				11.2	77.0	18.9
461.4125	WQVI985	IG	MO6	1.6	250.3	V				11.2	82.7	>20.0
461.4250	WPUA828	IG	FB2	8.7	165.8	V	1.0	9.0		11.2	80.0	>20.0
461.4250	WNIK839	IG	FB4	35.5	226.2	V		114.0	2.6	11.2	82.5	>20.0
461.4250	WQPP527	IG	MO	36.9	242.2	V				11.2	88.7	>20.0
461.4250	WPUB631	IG	MO	25.4	218.6	V				20.0	89.2	>20.0
461.4250	WQVW279	IG	FB2	6.3	50.5	V	30.0	13.0		11.2	89.6	>20.0
461.4250	WNMH709	IG	FB2	23.8	231.2	V		14.0		11.0	94.1	>20.0
461.4250	WRCZ794	IG	MO	45.6	211.0	V				7.6	107.2	>20.0
461.4250	WNIK839	IG	FB	30.3	184.3	V		9.0	1.4	11.2	107.7	>20.0
461.4250	WQRX495	IG	MO	58.3	219.0	V				11.2	113.0	>20.0
461.4250	WQPP527	IG	FB2	36.9	242.2	V	-14.0	11.0		11.2	113.5	>20.0
461.4250	WPKQ235	IG	MO	67.5	192.7	V				11.2	117.7	>20.0
461.4250	WQUL362	IG	MO	75.5	213.0	V				11.2	121.9	>20.0

461.4250	WPKQ235	IG	FB2	67.5	192.7	V	15.9	23.0	2.0	11.2	122.8	>20.0
461.4250	WQUL362	IG	MO	75.5	213.0	V				7.6	123.6	>20.0
461.4250	WPUX498	IG	MO	67.7	193.0	V				11.2	125.3	>20.0
461.4250	WQSW231	IG	MO	59.4	134.4	V				7.6	125.8	>20.0
461.4250	WPLR692	IG	FB6	63.7	344.7	V	0.0	16.0	5.9	7.6	137.3	>20.0
461.4250	WYU939	IG	MO	111.4	319.3	V				11.0	137.4	>20.0
461.4250	WQSW231	IG	FB2	59.4	134.4	V	15.3	9.1		7.6	137.8	>20.0
461.4250	WQOK214	IG	MO	50.2	62.4	V				11.2	139.0	>20.0
461.4250	WQVW279	IG	MO	1.6	250.3	V				11.2	75.8	17.7
461.4375	WQKI453	YG	FB2	34.9	260.5	V	71.0	37.0	4.3	8.1	88.5	>20.0
461.4375	WQKI453	YG	MO	34.9	260.5	V				8.1	88.5	>20.0
461.4375	WQPC995	IG	MO	30.3	223.9	V				7.6	90.4	>20.0
461.4375	WQPU302	IG	MO	31.6	226.6	V				7.6	94.5	>20.0
461.4375	WQPU302	IG	FB2	40.0	219.8	V	60.8	24.4		7.6	94.7	>20.0
461.4375	WQMB303	IG	FB2	22.4	3.9	V	48.0	24.3		7.6	100.0	>20.0
461.4375	WQCR920	IG	MO	53.3	233.9	V				7.6	103.1	>20.0
461.4375	WQWP968	IG	MO	47.6	236.8	V				7.6	103.2	>20.0
461.4375	WQJU789	IG	MO	20.6	88.2	V				11.2	109.1	>20.0
461.4375	WQGB661	IG	MO	51.0	343.3	V				11.2	110.1	>20.0
461.4375	WPKQ259	IG	MO	53.2	342.3	V				7.6	111.7	>20.0
461.4375	WQCR920	IG	FB2	53.3	233.9	V	-18.4	10.6		7.6	115.8	>20.0
461.4375	WQTA940	IG	MO	35.5	86.8	V				7.6	121.0	>20.0
461.4375	WQTA940	IG	FB2	35.5	86.8	V	44.8	12.2		7.6	123.4	>20.0
461.4375	WQYF705	IG	MO	78.4	208.9	V				11.2	124.5	>20.0
461.4375	WPKQ259	IG	FB2	53.2	342.3	V	-31.6	11.3		7.6	139.3	>20.0
461.4375	WQGB661	IG	FB2	51.0	343.3	V	-5.3	4.0		11.2	169.7	>20.0
461.4375	WQPA965	IG	MO	1.6	250.3	V			4.0	7.6	69.2	9.4
461.4375	WPJH545	IG	MO	1.6	250.3	V				11.0	78.7	>20.0
461.4375	WQVI985	IG	MO6	1.6	250.3	V				11.2	82.7	>20.0
461.4375	WQMB303	IG	MO	1.6	250.3	V				7.6	84.6	>20.0
461.4500	WQRR402	IG	MO	6.6	192.4	V				11.0	71.2	13.0
461.4500	WQVW278	IG	MO	9.5	178.1	V				11.2	75.9	17.6
461.4500	WQYE790	IG	FB2	18.6	249.9	V	78.0	77.0		7.6	81.0	>20.0
461.4500	WQNE274	IG	FB2	25.4	218.5	V	66.0	53.0	1.2	11.2	82.1	>20.0
461.4500	WQYE790	IG	MO	18.6	249.9	V				7.6	83.8	>20.0
461.4500	WQNE274	IG	MO	25.4	218.5	V				11.2	85.4	>20.0
461.4500	WQWY648	IG	MO	30.2	226.9	V				11.2	87.2	>20.0
461.4500	WQVW278	IG	FB2	9.5	178.1	V	-4.0	8.0		11.2	91.0	>20.0

461.4500	WQPP389	IG	FB2	43.6	244.5	V	70.0	11.0		11.2	93.2	>20.0
461.4500	WQPP389	IG	MO	43.6	244.5	V				11.2	94.0	>20.0
461.4500	WQZB668	IG	FB2	31.2	246.6	V	17.0	21.0		7.6	99.6	>20.0
461.4500	WQOG656	IG	FB2	45.1	212.5	V	-237.0	7.9		7.6	103.4	>20.0
461.4500	WQQD777	YG	FB2	45.1	212.5	V	-237.0	7.9		7.6	103.4	>20.0
461.4500	WQOG656	IG	MO	45.1	212.5	V				7.6	107.4	>20.0
461.4500	WQQJ367	IG	FB2	57.8	150.7	V	93.0	51.0		11.2	107.4	>20.0
461.4500	WQSM297	IG	MO	37.6	295.1	V				8.3	108.1	>20.0
461.4500	WQQJ367	IG	MO	57.8	150.7	V				11.2	110.2	>20.0
461.4500	WQQJ367	IG	MO	57.8	150.7	V				11.2	110.2	>20.0
461.4500	WQSM297	IG	FB2	37.6	295.1	V	11.0	13.8	3.0	8.3	115.0	>20.0
461.4500	WPEA995	IG	FB2	49.4	37.0	V	48.5	14.0	5.0	11.2	115.5	>20.0
461.4500	WPVU423	IG	FB2	92.8	224.3	V	93.1	79.2	6.0	11.2	117.8	>20.0
461.4500	WPVU423	IG	MO	92.8	224.3	V				11.2	121.7	>20.0
461.4500	WPBY629	IK	MO	116.0	317.4	V				4.0	123.0	>20.0
461.4500	WPEA995	IG	MO	49.4	37.0	V				11.2	126.0	>20.0
461.4500	WPBY629	IK	FB6C	116.0	317.4	V	0.0	24.0	7.6	4.0	128.6	>20.0
461.4500	KYM542	IG	FB	71.3	92.2	V		48.0	3.4	20.0	131.7	>20.0
461.4500	WQZB668	IG	MO	1.6	250.3	V				7.6	84.4	>20.0
461.4625	WQHJ973	IG	FB2	32.6	221.0	V	46.1	119.5		8.3	86.0	>20.0
461.4625	WPUA467	YG	FB2	7.1	79.8	V	150.1	116.0	3.0	11.2	87.7	>20.0
461.4625	WQKI453	YG	FB2	34.9	260.5	V	71.0	37.0	4.3	8.1	88.5	>20.0
461.4625	WQKI453	YG	MO	34.9	260.5	V				8.1	88.5	>20.0
461.4625	WQPH517	IG	MO	19.9	234.1	V				7.6	91.0	>20.0
461.4625	WNXK634	IG	MO	46.2	216.1	V				11.2	103.4	>20.0
461.4625	WQLT928	IG	MO	62.6	219.7	V				11.2	113.9	>20.0
461.4625	WQPE251	IG	MO	45.6	346.0	V				8.3	115.0	>20.0
461.4625	WQOY802	IG	MO	64.5	180.7	V				11.2	121.4	>20.0
461.4625	WQZQ381	YG	MO6	90.9	308.2	V				4.0	134.1	>20.0
461.4625	WQOK214	IG	MO	50.2	62.4	V				11.2	139.0	>20.0
461.4625	WQBY884	IG	MO	76.3	88.9	V				7.6	139.3	>20.0
461.4625	WQZQ381	YG	FB6	90.9	308.2	V	22.0	39.6	3.0	4.0	145.7	>20.0
461.4625	WQPE251	IG	FB2	45.6	346.0	V	46.7	7.0		8.3	155.5	>20.0
461.4625	WPUA467	YG	MO	1.6	250.3	V				11.2	82.6	>20.0
461.4625	WQHJ973	IG	MO	1.6	250.3	V				8.3	84.4	>20.0
461.4750	WPKS614	IG	FB2	14.0	248.3	V	1.0	20.0	2.1	20.0	72.1	16.3
461.4750	WPKS614	IG	MO	14.0	248.3	V			2.1	20.0	75.4	19.6
461.4750	KNNT588	YG	FB6	32.9	221.1	V	178.0	141.0	3.8	11.2	81.0	>20.0

461.4750	WQYA609	IG	FB2	24.7	236.0	V	42.0	33.5		7.6	87.2	>20.0
461.4750	WQJK736	IG	MO	37.1	270.2	V				7.6	99.4	>20.0
461.4750	WQPL773	IG	FB2	15.2	37.9	V	49.0	15.2		7.6	99.5	>20.0
461.4750	WPPS653	IG	MO	46.9	237.9	V				11.2	101.0	>20.0
461.4750	WPTY636	IG	MO	32.2	168.0	V				7.6	103.2	>20.0
461.4750	WPTY636	IG	FB2	32.2	168.0	V	22.2	16.8	6.0	7.6	105.4	>20.0
461.4750	WQGH989	IG	MO6	37.3	58.5	V				11.2	127.7	>20.0
461.4750	WQGH989	IG	FB6T	37.3	58.5	V				11.2	128.6	>20.0
461.4750	WQCZ779	IG	MO	75.2	89.3	V				11.2	136.9	>20.0
461.4750	WPPS653	IG	FB2	46.9	237.9	V	-24.0	9.0		11.2	137.1	>20.0
461.4750	WQCZ779	IG	FB2	75.2	89.3	V	-1.0	6.0	2.5	11.2	147.1	>20.0
461.4750	WQYA609	IG	MO	1.6	250.3	V				7.6	84.2	>20.0
461.4750	WQPL773	IG	MO	1.6	250.3	V				7.6	84.3	>20.0
461.4813	WQUI422	YG	FB8	107.9	257.4	V	34.0	35.1	10.0	4.0	129.9	>20.0
461.4875	KNDV784	IG	FB	18.1	227.1	V		9.0	6.0	11.0	73.2	14.8
461.4875	KNDV784	IG	MO	18.1	227.1	V				11.0	83.6	>20.0
461.4875	WQUT977	IG	FB2	30.6	220.6	V	31.0	15.0	3.0	11.0	83.7	>20.0
461.4875	WQLF913	IG	FB2	9.8	125.6	V	-8.2	5.0		11.2	86.4	>20.0
461.4875	WQKI453	YG	FB2	34.9	260.5	V	71.0	37.0	4.3	8.1	88.5	>20.0
461.4875	WQKI453	YG	MO	34.9	260.5	V				8.1	88.5	>20.0
461.4875	WQIR345	IG	MO	33.1	227.9	V			1.9	11.0	91.9	>20.0
461.4875	WQLD995	IG	MO	14.1	96.7	V				11.2	92.8	>20.0
461.4875	WQLD995	IG	FB2	14.1	96.7	V	10.1	5.0		11.2	95.0	>20.0
461.4875	WQIR345	IG	FB2	33.1	227.9	V	11.5	9.1	1.9	11.0	104.1	>20.0
461.4875	WQXA722	IG	MO	52.2	215.4	V				11.2	108.8	>20.0
461.4875	WQZB642	IG	MO	40.0	314.6	V				7.6	110.1	>20.0
461.4875	WQZB642	IG	FB2	40.0	314.6	V	22.2	32.0		7.6	112.2	>20.0
461.4875	WPNP408	YG	FB8	67.3	28.4	V	421.0	49.0		4.0	114.5	>20.0
461.4875	WQHZ209	IG	MO	61.4	193.8	V				11.2	115.0	>20.0
461.4875	WQET353	IG	MO	46.2	207.1	V				11.2	115.9	>20.0
461.4875	WQXA722	IG	FB2	52.2	215.4	V	18.2	9.1	2.6	11.2	122.3	>20.0
461.4875	WQTG771	IG	FB2	89.3	222.6	V	50.0	10.7		11.2	123.5	>20.0
461.4875	WQTG771	IG	MO	89.3	222.6	V				11.2	125.6	>20.0
461.4875	WPNP408	YG	MO	67.3	28.4	V				4.0	128.2	>20.0
461.4875	WQI926	IG	MO	93.8	295.8	V				11.2	133.9	>20.0
461.4875	WPPN903	IG	MO	107.2	123.7	V				7.6	143.3	>20.0
461.4875	WPPN903	IG	FB2	107.2	123.7	V	-4.0	12.1	1.8	7.6	146.1	>20.0
461.4875	WQI926	IG	FB	93.8	295.8	V	-11.0	7.6		11.2	177.6	>20.0

461.4875	WQLF913	IG	MO	0.7	222.6	V				11.2	77.6	19.5
461.4875	WQUT977	IG	MO	1.6	250.3	V				11.0	82.8	>20.0
461.5000	WQOW532	YG	FB6	18.1	253.8	V	49.1	85.0		4.0	83.8	>20.0
461.5000	WPYQ840	IG	MO	23.7	232.2	V				11.2	86.4	>20.0
461.5000	WQCA926	YG	FB2	32.3	221.7	V	56.5	15.2		11.0	87.4	>20.0
461.5000	WQHK444	IG	MO	43.9	237.8	V				7.6	96.1	>20.0
461.5000	WQFD871	YG	FB2	43.8	217.1	V	55.0	12.0		7.6	97.3	>20.0
461.5000	WPLJ440	IG	MO	40.1	277.9	V				11.2	99.6	>20.0
461.5000	WQHK444	IG	FB2	43.9	237.8	V	-26.0	8.0	3.0	7.6	101.2	>20.0
461.5000	WQFD871	YG	MO	43.8	217.1	V				7.6	103.4	>20.0
461.5000	WQTS701	IG	FB6	95.2	257.2	V	174.1	106.0	10.0	7.6	103.7	>20.0
461.5000	WQX896	IG	MO	57.5	296.8	V				11.2	113.0	>20.0
461.5000	WRBR842	YG	MO	59.9	334.8	V				7.6	114.5	>20.0
461.5000	WRBR842	YG	MO	59.9	334.8	V				7.6	114.5	>20.0
461.5000	WPDS351	IG	MO	76.2	319.7	V				11.2	115.8	>20.0
461.5000	WQFQ981	IG	MO	64.6	191.2	V				11.2	116.1	>20.0
461.5000	KNHF439	IG	MO	50.5	144.8	V				7.6	121.2	>20.0
461.5000	WQAY438	IG	MO	73.9	206.1	V				11.2	125.2	>20.0
461.5000	WPDS351	IG	FB6	76.2	319.7	V		14.0	5.4	11.2	125.5	>20.0
461.5000	WPRM301	IG	MO	109.2	11.3	V				11.0	126.8	>20.0
461.5000	WNYG471	IG	FB4	112.6	167.8	V		125.0	4.0	11.2	128.8	>20.0
461.5000	KNNN474	IG	FB4	117.4	164.2	V	152.0	128.0		11.2	134.8	>20.0
461.5000	WPJM633	IG	FB6	28.9	359.0	V	246.2	47.0		7.6	139.1	>20.0
461.5000	WRBR842	YG	FB2	59.9	334.8	V	-17.0	9.0		7.6	139.6	>20.0
461.5000	WPRM301	IG	FB6	91.8	356.7	V	244.0	26.0	1.2	11.0	146.3	>20.0
461.5000	WPRM301	IG	FB6	109.2	11.3	V	492.0	30.0		11.0	152.0	>20.0
461.5000	WPRM301	IG	FB6	112.6	7.1	V	351.0	30.0		11.0	153.6	>20.0
461.5000	WQOW532	YG	MO6	1.6	250.3	V			3.0	4.0	84.0	>20.0
461.5000	WPJM633	IG	MO	1.6	250.3	V				7.1	86.1	>20.0
461.5125	WQWN420	IG	FB2	4.5	315.4	V	-3.8	7.1	3.0	11.2	71.5	13.3
461.5125	WQXS790	IG	FB2	30.2	224.5	V	111.4	92.0	2.7	7.6	82.8	>20.0
461.5125	WQOH327	IG	MO	15.7	190.3	V				11.2	83.9	>20.0
461.5125	WQXS813	IG	FB2	23.2	233.9	V	53.0	31.0	0.9	7.6	84.3	>20.0
461.5125	WQVE486	IG	MO	16.5	298.4	V				7.6	87.9	>20.0
461.5125	WQXS813	IG	MO	23.2	233.9	V				7.6	90.0	>20.0
461.5125	WNRG484	IG	MO6	102.1	136.0	V				11.0	91.4	>20.0
461.5125	WQRM870	IG	MO	33.2	340.4	V				11.0	91.8	>20.0
461.5125	WPAE321	IG	MO	67.3	28.4	V				11.2	92.6	>20.0

461.5125	WQKH718	IG	FB2	21.7	122.6	V	39.0	4.0		11.2	94.9	>20.0
461.5125	WQOF367	IG	MO	9.5	67.3	V				7.6	95.0	>20.0
461.5125	WQTN379	IG	FB2	46.7	216.9	V	53.0	14.0	6.0	7.6	95.0	>20.0
461.5125	WQKH718	IG	MO	21.7	122.6	V				11.2	97.8	>20.0
461.5125	WQTN379	IG	MO	46.7	216.9	V				7.6	100.0	>20.0
461.5125	WQNQ582	IG	FB2	40.4	292.6	V	42.0	10.0	2.0	7.6	105.3	>20.0
461.5125	WQRM870	IG	FB2	33.2	340.4	V	36.0	7.0	3.0	11.0	106.5	>20.0
461.5125	KNAQ916	IG	FB2	38.7	277.0	V	5.7	9.0		7.6	107.4	>20.0
461.5125	KNAQ916	IG	MO	38.7	277.0	V				7.6	108.5	>20.0
461.5125	WQIV914	IG	MO	52.4	347.4	V				11.2	109.8	>20.0
461.5125	WQRQ825	IG	FB2	63.2	180.5	V	47.0	16.8	2.4	11.2	110.4	>20.0
461.5125	WQNQ582	IG	MO	40.4	292.6	V				7.6	113.0	>20.0
461.5125	WQRQ825	IG	MO	63.2	180.5	V				11.2	113.9	>20.0
461.5125	WQVE486	IG	FB2	16.5	298.4	V	15.3	1.5	0.5	7.6	114.1	>20.0
461.5125	WQUX963	IG	MO	36.9	58.5	V				7.6	121.8	>20.0
461.5125	WNWW923	IG	MO	35.7	248.3	V				11.2	126.4	>20.0
461.5125	WQXB919	IG	MO	35.7	248.3	V				11.2	126.4	>20.0
461.5125	WQRD762	IG	MO	68.4	89.9	V			3.0	11.2	139.5	>20.0
461.5125	WQIV914	IG	FB2	52.4	347.4	V	-3.2	15.2	3.0	11.2	170.9	>20.0
461.5125	WQWN420	IG	MO	1.6	250.3	V				11.2	82.5	>20.0
461.5125	WQUP590	IG	MO	1.6	250.3	V				11.0	82.6	>20.0
461.5125	WQXS790	IG	MO	1.6	250.3	V				7.6	84.3	>20.0
461.5250	WQCQ398	IG	FB2	7.1	208.1	V	12.5	12.2		7.6	74.1	14.2
461.5250	WQRW809	IG	FB2	17.7	249.6	V	25.0	15.0		11.2	80.4	>20.0
461.5250	WQRW809	IG	MO	17.7	249.6	V				11.2	82.6	>20.0
461.5250	WQUE278	IG	FB2	32.8	222.1	V	134.0	95.0		11.0	84.8	>20.0
461.5250	WQVR864	IG	FB2	33.0	222.7	V	51.1	24.4		11.0	88.9	>20.0
461.5250	WPTW879	IG	FB2	8.9	81.4	V	22.6	6.0	3.0	11.0	90.0	>20.0
461.5250	WPAE321	IG	MO	67.3	28.4	V				11.2	92.6	>20.0
461.5250	WPWC454	IG	MO6	30.8	228.0	V				11.2	93.6	>20.0
461.5250	WPPT494	IG	MO	43.4	237.7	V				7.6	95.6	>20.0
461.5250	WQPP531	IG	MO	46.7	281.3	V				11.2	98.3	>20.0
461.5250	KNJB918	IG	MO	41.0	218.6	V				11.2	99.1	>20.0
461.5250	WPLJ440	IG	MO	40.1	277.9	V				11.2	99.6	>20.0
461.5250	WPLJ440	IG	FB2	40.1	277.9	V	8.0	7.0	2.4	11.2	103.9	>20.0
461.5250	WPPT494	IG	FB2	43.4	237.7	V	19.0	11.0	0.9	7.6	104.1	>20.0
461.5250	WPAE321	IG	FB6	67.3	28.4	V	421.0	49.0		11.2	110.0	>20.0
461.5250	WRBR842	YG	MO	57.2	335.0	V				7.6	113.8	>20.0

461.5250	WRBR842	YG	MO	57.2	335.0	V				7.6	113.8	>20.0
461.5250	WRBR842	YG	FB2	57.2	335.0	V	7.0	8.0		7.6	115.8	>20.0
461.5250	WPKQ235	IG	MO	67.5	192.7	V				11.2	117.7	>20.0
461.5250	WQQG825	IG	FB2	83.6	221.2	V	-1.0	24.0	4.1	11.0	119.6	>20.0
461.5250	WQUL362	IG	MO	75.5	213.0	V				11.2	121.9	>20.0
461.5250	WQUL362	IG	MO	75.5	213.0	V				7.6	123.6	>20.0
461.5250	WQQG825	IG	MO	83.6	221.2	V				11.0	124.2	>20.0
461.5250	WQPP531	IG	FB2	46.7	281.3	V	1.0	11.0		11.2	125.4	>20.0
461.5250	WQGH989	IG	MO6	37.3	58.5	V				11.2	127.7	>20.0
461.5250	WQBB651	IG	MO	76.9	128.0	V				11.2	136.0	>20.0
461.5250	WQFU734	IG	MO	116.7	321.8	V				11.0	141.5	>20.0
461.5375	WQJM370	IG	FB2	24.9	272.4	V	37.0	23.0		11.2	85.9	>20.0
461.5375	WQWD757	IG	MO	19.6	204.5	V				7.6	86.3	>20.0
461.5375	WQJM370	IG	MO	24.9	272.4	V				11.2	88.1	>20.0
461.5375	WQKI453	YG	FB2	34.9	260.5	V	71.0	37.0	4.3	8.1	88.5	>20.0
461.5375	WQKI453	YG	MO	34.9	260.5	V				8.1	88.6	>20.0
461.5375	WPAE321	IG	MO	67.3	28.4	V				11.2	92.6	>20.0
461.5375	WQRR634	IG	MO	33.9	253.3	V			3.0	11.2	93.8	>20.0
461.5375	WRBT376	IG	FB2	11.9	31.1	V	-4.9	1.9		11.0	95.1	>20.0
461.5375	WRBT376	IG	MO	11.9	31.1	V				11.0	95.1	>20.0
461.5375	WQWD757	IG	FB2	19.6	204.5	V	27.5	12.1		7.6	95.7	>20.0
461.5375	WQRJ849	YG	FB6	28.9	359.4	V	258.0	32.3		11.0	96.9	>20.0
461.5375	WQIZ249	IG	MO	25.2	135.2	V				11.2	98.2	>20.0
461.5375	WNXK634	IG	MO	46.2	216.1	V				11.2	103.4	>20.0
461.5375	WQIZ249	IG	FB2	25.2	135.2	V	32.0	9.0		11.2	106.9	>20.0
461.5375	WQRH936	IG	FB2	21.1	145.1	V	20.1	6.1		11.2	112.7	>20.0
461.5375	WQET353	IG	MO	46.2	207.1	V				11.2	115.9	>20.0
461.5375	WQVB748	IG	MO	75.3	212.7	V				11.2	116.9	>20.0
461.5375	WQVB748	IG	MO	75.3	212.7	V				11.2	116.9	>20.0
461.5375	WQMR689	IG	MO	62.8	180.2	V				11.2	118.2	>20.0
461.5375	WQTA940	IG	MO	35.5	86.8	V				7.6	121.0	>20.0
461.5375	WQQL937	IG	FB2	100.7	123.9	V	15.0	16.0	5.7	11.2	137.6	>20.0
461.5375	WQRL923	IG	MO	1.6	250.3	V				11.2	82.5	>20.0
461.5375	WQRH936	IG	MO	1.6	250.3	V				11.2	82.6	>20.0
461.5375	WQRJ849	YG	MO6	1.6	250.3	V				11.0	84.2	>20.0
461.5438	WQUI421	YG	FB6	63.7	245.5	V	99.0	35.1	10.0	4.0	97.3	>20.0
461.5500	WPZV951	IG	FB2	32.8	222.1	H	88.0	52.0		7.6	85.6	>20.0
461.5500	WPVQ715	YG	FB2	7.1	79.8	V	150.1	116.0	3.0	11.2	87.7	>20.0

461.5500	WQDH744	IG	MO	33.1	220.3	V					11.2	95.8	>20.0
461.5500	WPZV951	IG	MO	32.8	222.1	V					7.6	97.0	>20.0
461.5500	WQXQ549	IG	MO	45.9	215.5	V					11.2	106.1	>20.0
461.5500	WQWT207	IG	MO	46.7	235.5	V					7.6	108.3	>20.0
461.5500	WQWZ304	IG	MO	45.8	180.0	V					11.2	111.2	>20.0
461.5500	WQTA617	IG	MO	54.8	265.1	V					11.2	112.3	>20.0
461.5500	WQTA617	IG	FB2	54.8	265.1	V	61.0	9.0			11.2	115.1	>20.0
461.5500	WQWZ304	IG	FB2	45.8	180.0	V	26.3	7.3	3.0		11.2	118.3	>20.0
461.5500	WPJM633	IG	FB6	100.7	331.3	V	468.7	55.0	4.8		11.2	119.6	>20.0
461.5500	WNPL798	IG	MO	111.8	190.0	V					7.6	119.6	>20.0
461.5500	WNNU852	IG	MO	68.4	68.6	V			3.0		10.0	122.9	>20.0
461.5500	WQRN788	IK	MO	109.2	11.3	V					11.2	126.7	>20.0
461.5500	WQII296	YG	MO8	108.8	253.3	V					7.6	127.1	>20.0
461.5500	WNNU852	IG	FB2	68.4	68.6	V		49.0	3.0		10.0	127.6	>20.0
461.5500	WNPL798	IG	FB6	111.8	190.0	V	239.0	88.0	5.4		7.6	129.5	>20.0
461.5500	WQII296	YG	FB8	108.8	253.3	V	40.1	18.3	2.6		7.6	134.8	>20.0
461.5500	WQRN788	IK	FB6C	109.2	11.3	V	497.0	32.0			11.2	152.0	>20.0
461.5500	WPVQ715	YG	MO	1.6	250.3	V					11.2	82.6	>20.0
461.5500	WQLK549	IG	MO	1.6	250.3	V					8.3	83.8	>20.0
461.5625	WQLI287	IG	FB2	16.1	230.3	V	43.0	42.0			11.2	77.9	19.7
461.5625	WQLI287	IG	MO	16.1	230.3	V					11.2	83.9	>20.0
461.5625	WPYG325	IG	FB2	27.6	216.0	V	17.3	19.0	3.0		11.2	85.8	>20.0
461.5625	WQKI453	YG	FB2	34.9	260.5	V	71.0	37.0	4.3		8.1	88.5	>20.0
461.5625	WRAM981	IG	MO	16.6	294.8	V					11.2	90.1	>20.0
461.5625	WPYG325	IG	MO	27.6	216.0	V			3.0		11.2	90.7	>20.0
461.5625	WQPU302	IG	MO	31.6	226.6	V					7.6	94.5	>20.0
461.5625	WQPU302	IG	FB2	40.0	219.8	V	60.8	24.4			7.6	94.7	>20.0
461.5625	WQEP454	IG	FB2	12.3	38.7	V	5.2	7.9			11.0	95.4	>20.0
461.5625	WQEP454	IG	MO	12.3	38.7	V					11.0	95.4	>20.0
461.5625	WQGT753	YG	FB2	51.1	195.7	V	83.7	55.0			11.2	101.6	>20.0
461.5625	WQNL872	IG	FB2	62.3	237.3	V	48.0	12.0	0.7		7.6	103.3	>20.0
461.5625	WQKH720	IG	MO	24.9	105.6	V					11.2	105.4	>20.0
461.5625	WQNL872	IG	MO	62.3	237.3	V					7.6	110.6	>20.0
461.5625	WQGB837	IG	MO	42.1	271.8	V					7.6	113.2	>20.0
461.5625	WQKH720	IG	FB2	24.9	105.6	V	1.0	4.0			11.2	121.3	>20.0
461.5625	WPMV553	YG	FB8	115.4	317.0	V	356.0	34.0			7.6	131.6	>20.0
461.5625	WQFF537	IG	MO	49.9	63.2	V					11.0	132.8	>20.0
461.5625	WQFF537	IG	FB2	49.9	63.2	V	-19.9	8.5	4.0		11.0	134.5	>20.0

461.5625	WPMV553	YG	MO	115.4	317.0	V					7.6	137.3	>20.0
461.5625	WQBY884	IG	MO	76.3	88.9	V					7.6	139.3	>20.0
461.5750	WQJX865	IG	FB2	9.0	219.7	V	67.0	46.0	3.0		7.6	72.2	12.3
461.5750	WQVK926	IG	FB2	30.6	248.7	V	75.0	72.8	5.0		8.3	83.5	>20.0
461.5750	WQCV990	IG	FB2	31.1	227.7	V	11.4	15.8	3.0		11.2	85.6	>20.0
461.5750	WQVK926	IG	MO	30.6	248.7	V					8.3	89.6	>20.0
461.5750	KNIR230	IK	MO	62.1	85.9	V					11.2	90.3	>20.0
461.5750	WQGC372	IG	MO	32.4	220.5	V					7.6	96.3	>20.0
461.5750	WQPP525	IG	MO	50.3	276.4	V					11.2	101.4	>20.0
461.5750	WQFA904	IG	MO	46.8	211.4	V					11.0	107.2	>20.0
461.5750	WPPA881	IK	MO	47.0	40.0	V					20.0	111.5	>20.0
461.5750	WPPA881	IK	FB6C	47.0	40.0	V	92.0	43.0	3.0		20.0	112.0	>20.0
461.5750	WQBG433	IG	MO	33.3	292.7	V					7.6	118.4	>20.0
461.5750	KNIR230	IK	MO	94.3	49.2	V					11.2	119.2	>20.0
461.5750	KNIR230	IK	FB6C	62.1	85.9	V	133.0	91.0	1.0		11.2	121.9	>20.0
461.5750	WRBP348	IG	MO	70.6	172.9	V					11.2	122.4	>20.0
461.5750	WQVX853	IG	MO	84.4	220.3	V					11.2	124.0	>20.0
461.5750	WQPP525	IG	FB2	50.3	276.4	V	0.1	11.0			11.2	126.1	>20.0
461.5750	KNIR230	IK	MO	99.8	72.0	V					11.2	127.2	>20.0
461.5750	KNIR230	IK	MO	122.6	35.5	V					11.2	127.9	>20.0
461.5750	WQFA904	IG	FB2	46.8	211.4	V	18.3	10.9	3.0		11.0	129.2	>20.0
461.5750	KNIR230	IK	FB6C	94.3	49.2	V	240.0	30.0	1.0		11.2	132.9	>20.0
461.5750	WRCF230	IG	MO	84.2	295.5	V					7.6	135.1	>20.0
461.5750	KNIR230	IK	FB6C	99.8	72.0	V	150.0	75.0	5.9		11.2	137.9	>20.0
461.5750	KNIR230	IK	MO	118.0	81.9	V					11.2	139.0	>20.0
461.5750	KNIR230	IK	FB6C	122.6	35.5	V	217.0	25.0	3.4		11.2	140.8	>20.0
461.5750	KNIR230	IK	FB6C	118.0	81.9	V	70.0	30.0	1.0		11.2	150.7	>20.0
461.5750	WRCF230	IG	FB2	84.2	295.5	V	20.4	12.2	0.8		7.6	158.6	>20.0
461.5750	WRBP348	IG	FB2	70.6	172.9	V	-5.0	10.0			11.2	167.6	>20.0
461.5750	WQCV990	IG	MO	1.6	250.3	V					11.2	82.7	>20.0
461.5750	WPUL495	IG	MO	1.6	250.3	V					7.6	84.2	>20.0
461.5750	WPUL495	IG	MO	1.6	250.3	V					7.6	84.2	>20.0
461.5750	WQJX865	IG	MO	1.6	250.3	V					7.6	84.2	>20.0
461.5875	WQJE373	YG	FB2	32.2	220.3	V	58.9	32.3	4.0		7.6	85.5	>20.0
461.5875	WQRC379	IG	MO	18.5	296.1	V					11.2	89.1	>20.0
461.5875	WQFB713	IG	MO	37.5	276.3	V					11.2	90.4	>20.0
461.5875	WQJE373	YG	MO	32.2	220.3	V					7.6	96.6	>20.0
461.5875	WQFC815	IG	MO	46.9	207.5	V					11.2	99.0	>20.0

461.5875	WQFC815	IG	MO	48.1	202.3	V				11.2	100.4	>20.0
461.5875	WQEZ714	IG	MO	61.0	243.4	V				11.2	104.9	>20.0
461.5875	WQAB644	YG	FB6	52.9	154.7	V	74.9	18.3		8.3	106.2	>20.0
461.5875	WQFC815	IG	MO	62.2	205.7	V				11.2	109.5	>20.0
461.5875	WQAB644	YG	MO6	52.9	154.7	V				8.3	111.3	>20.0
461.5875	WQAB644	YG	FB8	56.0	136.6	V	116.7	85.3		8.3	112.4	>20.0
461.5875	WQEZ704	IG	MO	46.0	40.2	V				11.2	113.2	>20.0
461.5875	WQAB644	YG	MO	56.0	136.6	V				8.3	114.9	>20.0
461.5875	WQPF356	IG	MO	47.4	44.6	V				11.0	128.6	>20.0
461.5875	WQEZ700	IG	MO	63.7	93.4	V				11.2	130.8	>20.0
461.5875	WPSD850	YG	FB8	116.0	317.4	V	195.0	24.0	3.0	4.0	133.2	>20.0
461.5875	WQEZ709	IG	MO	100.2	291.3	V				11.2	134.0	>20.0
461.5875	WQEZ599	IG	MO	129.1	216.6	V				11.2	134.2	>20.0
461.5875	WPSD850	YG	MO	116.0	317.4	V				4.0	140.1	>20.0
461.5875	WQEZ705	IG	MO	127.6	138.9	V				11.2	143.3	>20.0
461.5875	WQVK807	YG	FB8	127.4	6.7	V	-60.0	29.0		7.6	182.3	>20.0
461.5875	WRAB934	YG	FB8	127.4	6.7	V	-60.0	29.0		7.6	182.3	>20.0
461.5875	WQFB713	IG	MO	1.6	250.3	V				11.2	82.5	>20.0
461.5875	WQFC816	IG	MO	1.6	250.3	V				11.2	82.5	>20.0
461.5875	WQFC816	IG	MO	1.6	250.3	V				11.2	82.5	>20.0
461.5875	WQOB211	IG	MO	1.6	250.3	V				11.2	82.5	>20.0
461.5875	WQFC816	IG	MO	1.6	250.3	V				11.2	82.8	>20.0
461.6000	WQLD995	IG	FB2	3.3	22.7	V	35.5	5.0		11.2	81.9	>20.0
461.6000	WPLJ443	IG	FB2	29.9	224.9	V	36.0	43.0	1.2	11.2	82.4	>20.0
461.6000	KB83539	IG	FB2	26.2	207.5	V	-239.0	27.0	3.5	7.6	86.5	>20.0
461.6000	WPUB631	IG	MO	25.4	218.6	V				20.0	89.2	>20.0
461.6000	KB83539	IG	MO	26.2	207.5	V				7.6	91.3	>20.0
461.6000	WPWC454	IG	MO6	30.8	228.0	V				11.2	93.6	>20.0
461.6000	WQTQ517	IG	FB2	28.2	230.3	V	-28.0	11.0	2.6	7.6	97.8	>20.0
461.6000	WQCQ778	IG	FB2	46.2	216.1	V	49.5	18.0		11.0	97.9	>20.0
461.6000	WQPI439	IG	MO	51.3	234.4	V				11.2	103.0	>20.0
461.6000	WQDE356	IG	MO	61.6	179.6	V				11.2	117.8	>20.0
461.6000	WQPI439	IG	FB2	51.3	234.4	V	-15.3	13.7	3.7	11.2	125.2	>20.0
461.6000	WPKS758	IK	FB6	77.1	353.7	V	30.0	30.0	7.0	11.2	126.2	>20.0
461.6000	WQGH989	IG	MO6	37.3	58.5	V				11.2	127.7	>20.0
461.6000	WPCH943	IG	FB2	96.4	63.4	V	53.8	76.2	7.0	11.2	139.9	>20.0
461.6000	WRCE653	YG	MO6	124.7	292.8	V				4.0	142.1	>20.0
461.6000	WPCH943	IG	MO	96.4	63.4	V				11.2	144.3	>20.0

461.6000	WPKS758	IK	FB6C	109.4	11.4	V	30.0	30.0	7.0	11.2	144.8	>20.0
461.6000	WRCE653	YG	FB6	124.7	292.8	V	-35.5	18.0	3.0	4.0	166.0	>20.0
461.6000	WQLD995	IG	MO	1.6	250.3	V				11.2	76.4	18.3
461.6000	WPLJ443	IG	MO	1.6	250.3	V				11.2	82.6	>20.0
461.6000	WQTQ517	IG	MO	1.6	250.3	V				7.6	84.2	>20.0
461.6000	WQWY796	IG	MO	1.6	250.3	V				7.6	84.7	>20.0
461.6125	WQUV805	IG	FB2	15.3	312.7	V	37.6	17.0	5.0	7.6	82.9	>20.0
461.6125	WPVQ715	YG	FB2	7.1	79.8	V	150.1	116.0	3.0	11.2	87.7	>20.0
461.6125	WQKI453	YG	FB2	34.9	260.5	V	71.0	37.0	4.3	8.1	88.5	>20.0
461.6125	WQPC995	IG	MO	30.3	223.9	V				7.6	90.4	>20.0
461.6125	WQPH517	IG	MO	19.9	234.1	V				7.6	91.0	>20.0
461.6125	WNRG484	IG	MO6	102.1	136.0	V				11.0	91.4	>20.0
461.6125	WQOB831	IG	MO	32.6	220.0	V				11.0	94.2	>20.0
461.6125	WQLG824	IG	FB2	46.7	216.1	V	32.1	32.3	4.0	7.6	95.6	>20.0
461.6125	WQRR832	YG	FB2	46.7	216.1	V	32.1	32.3	4.0	7.6	95.6	>20.0
461.6125	WQLG824	IG	MO	46.7	216.1	V				7.6	102.8	>20.0
461.6125	WQRR832	YG	MO	46.7	216.1	V				7.6	102.8	>20.0
461.6125	WQUY290	YG	FB2	40.4	281.0	V	45.0	9.1		7.6	104.2	>20.0
461.6125	WQUY290	YG	MO	40.4	281.0	V				7.6	108.5	>20.0
461.6125	WQOV833	YG	FB6	67.3	28.4	V	416.0	54.9		7.6	111.7	>20.0
461.6125	WQHW904	IG	MO	66.5	180.4	V				11.2	115.6	>20.0
461.6125	WQUX963	IG	MO	36.9	58.5	V				7.6	121.8	>20.0
461.6125	WQDG685	YG	MO8	94.6	311.7	V				11.2	133.4	>20.0
461.6125	WQDG685	YG	FB8	94.6	311.7	V	92.0	37.0		11.2	146.6	>20.0
461.6125	WQUV805	IG	MO	1.6	250.3	V				7.6	80.0	>20.0
461.6125	WQOB211	IG	MO	1.6	250.3	V				11.2	82.5	>20.0
461.6125	WPVQ715	YG	MO	1.6	250.3	V				11.2	82.6	>20.0
461.6250	WQFU934	IG	FB2	12.2	199.6	V	23.0	9.4	3.0	11.2	75.2	17.0
461.6250	WQFU934	IG	MO	12.2	199.6	V				11.2	78.2	20.0
461.6250	WQWU547	IG	FB2	29.7	225.4	V	24.0	14.0		11.2	85.8	>20.0
461.6250	WQTF832	IG	FB2	33.1	221.4	V	84.0	44.0		11.2	86.0	>20.0
461.6250	WPLF420	IG	FB2	30.3	250.0	V	41.0	34.0	1.8	7.6	87.4	>20.0
461.6250	WPYN816	IG	FB2	43.1	215.0	V	55.4	31.0	6.0	11.2	90.6	>20.0
461.6250	WQBB893	IG	FB2	28.2	358.8	V	144.9	15.0	4.0	7.6	94.0	>20.0
461.6250	WQTF832	IG	MO	33.1	221.4	V				11.2	95.5	>20.0
461.6250	WNIF427	IG	FB2	62.8	344.6	V	495.0	35.0	4.0	11.2	97.7	>20.0
461.6250	WPYN816	IG	MO	43.1	215.0	V				11.2	103.7	>20.0
461.6250	WQHA633	IG	MO	50.3	142.4	V				11.2	109.5	>20.0

461.6250	WQHC765	IG	MO	52.4	187.4	V				11.2	111.0	>20.0
461.6250	WNIF427	IG	MO	62.8	344.6	V				11.2	111.1	>20.0
461.6250	WPYI644	IG	MO	63.5	221.2	V				11.0	113.2	>20.0
461.6250	WQYT636	IG	FB2	83.7	221.5	V	36.0	14.0		7.6	125.5	>20.0
461.6250	WQYT636	IG	MO	83.7	221.5	V				7.6	125.7	>20.0
461.6250	WQWD987	IG	MO	89.2	307.1	V				11.2	135.5	>20.0
461.6250	WRK725	IG	MO	74.3	94.5	V				11.2	136.3	>20.0
461.6250	WQBB893	IG	MO	1.6	250.3	V				7.6	85.4	>20.0
461.6375	KNNI256	IG	FB2	19.3	257.0	V	29.0	37.0		11.2	82.7	>20.0
461.6375	WQKI453	YG	FB2	34.9	260.5	V	71.0	37.0	4.3	8.1	88.5	>20.0
461.6375	WQHH354	IG	FB2	8.0	240.7	V	10.0	14.0		11.0	89.8	>20.0
461.6375	WQVQ791	IG	FB2	19.2	258.7	V	78.0	35.9	3.0	11.2	92.9	>20.0
461.6375	WPMZ856	IG	MO	33.8	232.6	V				11.2	94.1	>20.0
461.6375	WPEI654	IG	MO	34.0	225.5	V				11.2	94.9	>20.0
461.6375	WPMZ856	IG	MO	34.0	225.5	V				11.2	94.9	>20.0
461.6375	WQMQ686	IG	FB2	58.5	311.0	V	406.0	41.0	3.0	7.6	95.1	>20.0
461.6375	WQHA567	IG	MO	43.7	215.3	V				11.2	95.3	>20.0
461.6375	WRAH652	IG	MO	30.8	224.4	V				7.6	95.4	>20.0
461.6375	WQHA567	IG	FB2	43.7	215.3	V	46.8	18.3		11.2	97.4	>20.0
461.6375	WQMQ686	IG	FB2	58.5	311.0	V	406.0	41.0	0.7	7.6	97.4	>20.0
461.6375	WRAH652	IG	FB2	30.8	224.4	V	28.0	12.2		7.6	102.1	>20.0
461.6375	WPMZ856	IG	MO	25.9	86.7	V				11.2	104.5	>20.0
461.6375	WQLV849	IG	FB	23.7	2.1	V	40.0	17.0	3.0	11.2	113.6	>20.0
461.6375	WQMQ686	IG	MO	58.5	311.0	V				7.6	114.4	>20.0
461.6375	WQHA633	IG	FB2	48.6	143.0	V	27.6	6.1		11.2	115.0	>20.0
461.6375	WQHA633	IG	MO	48.6	143.0	V				11.2	119.8	>20.0
461.6375	WQRX653	IG	MO	86.2	220.4	V				11.2	120.1	>20.0
461.6375	WQCY615	YG	MO8	84.2	184.2	V			2.6	11.2	123.0	>20.0
461.6375	WQRX653	IG	FB2	86.2	220.4	V	46.4	20.0		7.6	125.4	>20.0
461.6375	WQCY615	YG	FB8	84.2	184.2	V	24.0	10.6	1.8	11.2	135.2	>20.0
461.6375	WNWA221	IG	MO	112.6	167.8	V				11.2	144.2	>20.0
461.6375	KNNI256	IG	MO	1.6	250.3	V				11.2	82.5	>20.0
461.6375	WQVQ791	IG	MO	1.6	250.3	V				11.2	82.5	>20.0
461.6375	WQHH354	IG	MO	1.6	250.3	V				11.0	82.6	>20.0
461.6375	WQLV849	IG	MO	1.6	250.3	V				11.2	82.9	>20.0
461.6500	WQQC630	YG	FB2	32.1	221.9	V	346.2	271.0	6.0	7.6	80.4	>20.0
461.6500	KNNL224	IG	FB6	19.2	176.7	V	275.1	55.0	4.8	11.0	81.1	>20.0
461.6500	WQTC335	IG	MO	19.2	248.3	V				11.2	81.3	>20.0

461.6500	KNNL224	IG	FB6	19.2	176.7	V	275.1	55.0	4.8	7.6	82.7	>20.0
461.6500	WRCT221	IG	FB2	21.6	220.9	V	8.6	12.0	1.0	7.6	83.5	>20.0
461.6500	WQWY648	IG	MO	30.2	226.9	V				11.2	87.2	>20.0
461.6500	WQQC630	YG	MO	32.1	221.9	V				11.0	88.8	>20.0
461.6500	WRCT221	IG	MO	21.6	220.9	V				7.6	90.4	>20.0
461.6500	WRCR630	IG	MO	15.2	330.5	V				7.6	90.7	>20.0
461.6500	WQQH695	IG	FB2	31.4	263.0	V	22.0	11.0		11.2	91.6	>20.0
461.6500	WPTG591	IG	FB2	43.6	213.5	V	312.0	21.0		11.2	98.5	>20.0
461.6500	WPTG591	IG	MO	43.6	213.5	V				11.2	102.0	>20.0
461.6500	WPTJ990	IG	FB2	53.9	74.0	V	70.0	82.0	7.8	11.0	121.3	>20.0
461.6500	WPFJ782	IG	MO	106.0	14.3	V				11.2	121.9	>20.0
461.6500	WPTJ990	IG	MO	53.9	74.0	V				11.0	124.4	>20.0
461.6500	WQRG768	IG	FB6	115.3	317.0	V	113.0	12.0	7.8	4.0	124.8	>20.0
461.6500	WRCD892	IG	MO	106.5	233.8	V				7.6	125.9	>20.0
461.6500	WQEM467	IG	MO	65.5	287.1	V				11.2	127.0	>20.0
461.6500	WQRG768	IG	MO	115.3	317.0	V				4.0	140.0	>20.0
461.6500	WPFJ782	IG	FB2	106.0	14.3	V	257.0	1.0	9.0	11.2	169.5	>20.0
461.6500	WQQH695	IG	MO	1.6	250.3	V				11.2	82.8	>20.0
461.6625	WQSB639	IG	FB2	18.5	249.3	V	18.0	10.0		11.2	82.1	>20.0
461.6625	WQSB639	IG	MO	18.5	249.3	V				11.2	82.2	>20.0
461.6625	WPVR589	IG	FB2	31.1	220.1	V	61.0	37.0	3.4	11.2	82.4	>20.0
461.6625	WQRR634	IG	MO	33.9	253.3	V			3.0	11.2	93.8	>20.0
461.6625	WQOM876	IG	FB2	32.0	253.9	V	31.0	15.2		11.2	99.0	>20.0
461.6625	WQHM471	IG	MO	22.9	116.5	V				11.0	99.6	>20.0
461.6625	WPRS639	YG	FB8	29.4	347.4	V	35.0	15.0		7.6	103.0	>20.0
461.6625	WQCR920	IG	MO	53.3	233.9	V				7.6	103.1	>20.0
461.6625	WQUD391	IG	MO	58.6	232.7	V				11.2	108.1	>20.0
461.6625	WQHM471	IG	FB2	22.9	116.5	V	27.0	12.0		11.0	109.9	>20.0
461.6625	WQIK943	IG	MO	64.8	210.5	V				11.2	110.6	>20.0
461.6625	WQMK719	IG	MO	57.7	259.0	V				7.6	110.9	>20.0
461.6625	WQQS597	IG	MO	64.1	178.8	V				11.2	114.6	>20.0
461.6625	WQMK719	IG	FB2	57.7	259.0	V	7.0	9.1		7.6	114.7	>20.0
461.6625	WQCR920	IG	FB2	53.3	233.9	V	-18.4	10.6		7.6	115.8	>20.0
461.6625	WQIK943	IG	FB2	64.8	210.5	V	16.1	18.3	3.0	11.2	116.7	>20.0
461.6625	WQQS597	IG	FB2	64.1	178.8	V	45.3	18.3		7.6	121.5	>20.0
461.6625	WQRM959	IG	FB2	56.8	65.9	V	43.1	10.7	1.4	7.6	126.6	>20.0
461.6625	WQUD391	IG	FB2	58.6	232.7	V	19.0	9.1	0.6	11.2	126.8	>20.0
461.6625	WQRM959	IG	MO	56.8	65.9	V				7.6	129.1	>20.0

461.6625	WQQL937	IG	FB2	107.4	126.9	V	5.9	14.0	3.0	7.6	143.3	>20.0
461.6625	WQQL937	IG	MO	107.4	126.9	V				7.6	143.9	>20.0
461.6625	WPJH545	IG	MO	1.6	250.3	V				11.0	78.7	>20.0
461.6625	WPVR589	IG	MO	1.6	250.3	V				11.2	82.7	>20.0
461.6625	WQOM876	IG	MO	1.6	250.3	V				11.2	82.9	>20.0
461.6625	WPRS639	YG	MO	1.6	250.3	V				7.6	85.7	>20.0
461.6750	WPKN784	IG	FB6	35.5	226.2	V	310.0	113.0	2.1	11.2	83.0	>20.0
461.6750	WQBN825	IG	MO	16.9	267.6	V				11.2	83.1	>20.0
461.6750	WRDV981	IG	MO	13.3	343.0	V				7.6	85.5	>20.0
461.6750	WQVU826	IG	FB2	16.1	148.4	V	12.0	9.0		11.2	87.8	>20.0
461.6750	WQPQ222	IG	MO	36.0	249.9	V				11.2	87.8	>20.0
461.6750	WRDV981	IG	FB2	13.3	343.0	V	41.0	11.0	1.0	7.6	88.3	>20.0
461.6750	WPKN784	IG	MO	35.5	226.2	V				11.2	88.7	>20.0
461.6750	WQVU826	IG	MO	16.1	148.4	V				11.2	88.9	>20.0
461.6750	WPKN784	IG	FB	35.5	226.2	V	302.0	10.0	1.4	11.2	89.7	>20.0
461.6750	WQCR773	IG	FB2	16.6	90.6	V	33.6	15.2	6.0	11.2	92.4	>20.0
461.6750	WQCR773	IG	FB2	16.6	90.6	V	33.6	15.2	3.0	7.6	97.1	>20.0
461.6750	WPLR692	IG	FB6	60.5	293.8	V	0.0	16.0	4.8	7.6	105.6	>20.0
461.6750	WRCN337	IG	FB2	33.0	45.3	V	72.0	13.0		11.2	108.4	>20.0
461.6750	WQPQ222	IG	FB2	36.0	249.9	V	40.0	11.0		11.2	109.8	>20.0
461.6750	WQGW958	IG	MO	62.6	220.8	V				11.2	111.4	>20.0
461.6750	WRCN337	IG	MO	33.0	45.3	V				11.2	112.8	>20.0
461.6750	WQXQ586	IG	MO	43.0	39.3	V				7.6	132.3	>20.0
461.6750	WYU939	IG	MO	111.4	319.3	V				11.0	137.4	>20.0
461.6750	WQOK214	IG	MO	50.2	62.4	V				11.2	139.0	>20.0
461.6750	WQPA965	IG	MO	1.6	250.3	V			4.0	7.6	69.2	9.4
461.6813	WQUI422	YG	FB8	107.9	257.4	V	34.0	35.1	10.0	4.0	129.9	>20.0
461.6875	WQWD291	IG	FB2	12.8	232.8	V	35.1	12.1		7.6	77.6	17.6
461.6875	WPJI544	IG	FB2	8.1	346.0	V	23.2	18.3	4.0	11.2	79.7	>20.0
461.6875	WPJI544	IG	MO	8.1	346.0	V				11.2	82.6	>20.0
461.6875	WPJI544	IG	MO	8.1	346.0	V				11.2	82.6	>20.0
461.6875	WQYP848	IG	FB2	30.5	224.4	V	43.6	30.4	3.0	7.6	84.8	>20.0
461.6875	WPKP879	IG	FB2	36.1	219.8	V	47.0	11.3	3.0	7.6	90.0	>20.0
461.6875	WPAE321	IG	MO	77.8	81.0	V				11.2	91.0	>20.0
461.6875	WQXG235	IG	FB2	27.6	208.1	V	35.0	10.0	3.0	7.6	91.1	>20.0
461.6875	WQRM870	IG	MO	33.2	340.4	V				11.0	91.8	>20.0
461.6875	WQYP848	IG	MO	30.5	224.4	V				7.6	94.1	>20.0
461.6875	WQKD932	IG	MO	38.2	301.0	V				7.6	94.1	>20.0

461.6875	WQXG235	IG	MO	27.6	208.1	V				7.6	94.7	>20.0
461.6875	WQKD932	IG	FB2	38.2	301.0	V	153.5	151.0		7.6	96.7	>20.0
461.6875	WPKP879	IG	MO	36.1	219.8	V				7.6	98.3	>20.0
461.6875	WQLF913	IG	MO	18.1	37.7	V				11.2	100.4	>20.0
461.6875	WQLF913	IG	FB2	18.1	37.7	V	32.5	5.0		11.2	100.5	>20.0
461.6875	WQEX557	IG	MO	25.1	127.9	V				11.2	104.3	>20.0
461.6875	WQAW759	IG	MO	58.0	216.1	V				7.6	105.5	>20.0
461.6875	WQEX557	IG	FB2	25.1	127.9	V	5.8	5.2	3.0	11.2	108.8	>20.0
461.6875	WQAW759	IG	FB2	58.0	216.1	V	19.7	33.0	2.2	7.6	112.7	>20.0
461.6875	WPQA386	IG	MO	87.0	207.6	V				11.2	120.5	>20.0
461.6875	WPQA386	IG	MO	38.9	67.7	V				11.2	125.3	>20.0
461.6875	WPQA386	IG	MO	38.9	67.7	V				11.2	125.3	>20.0
461.6875	WPQA386	IG	MO	67.7	193.0	V				11.2	125.5	>20.0
461.6875	WRDQ639	YG	MO	109.1	318.8	V				7.6	129.1	>20.0
461.6875	WPMH488	IG	MO	50.1	32.8	V				11.2	130.0	>20.0
461.6875	WRDQ639	YG	FB2	109.1	318.8	V	-1.0	25.0	2.0	7.6	135.9	>20.0
461.6875	WPQA386	IG	MO	66.1	63.7	V				11.2	139.1	>20.0
461.6875	WPQA386	IG	MO	71.4	68.0	V				11.2	145.3	>20.0
461.6875	WYU939	IG	MO	94.1	310.0	V				11.0	145.5	>20.0
461.6875	WQWD291	IG	MO	1.6	250.3	V				7.6	76.8	17.0
461.7000	WQLI566	IG	FB2	30.0	224.3	V	27.5	14.0		11.0	86.7	>20.0
461.7000	WNZK280	IG	FB2	29.4	289.9	V	16.0	12.0		11.2	87.3	>20.0
461.7000	WQMA307	IG	FB2	32.6	222.7	V	46.0	12.0		11.2	87.8	>20.0
461.7000	WQPQ224	IG	MO	35.9	247.1	V				11.2	87.8	>20.0
461.7000	WPAE321	IG	MO	77.8	81.0	V			3.0	11.2	88.0	>20.0
461.7000	KB69386	IG	FB2	7.5	76.5	V	114.6	69.5		11.2	90.1	>20.0
461.7000	WQMA307	IG	MO	32.6	222.7	V				11.2	95.1	>20.0
461.7000	WQUN258	YG	FB2	58.2	244.6	V	97.1	60.0	6.0	7.6	95.7	>20.0
461.7000	WQUN258	YG	MO	58.2	244.6	V				7.6	105.2	>20.0
461.7000	WQWJ344	IG	MO	40.6	201.6	V				7.6	106.8	>20.0
461.7000	WRCP643	IG	FB2	38.6	45.0	V	75.7	12.0		11.2	113.4	>20.0
461.7000	WQUG321	IG	MO	66.0	296.8	V				11.2	114.9	>20.0
461.7000	WQPH741	YG	FB2	59.1	179.0	V	74.0	45.7		8.3	117.0	>20.0
461.7000	WRCP643	IG	MO	38.6	45.0	V				11.2	119.6	>20.0
461.7000	WQPQ224	IG	FB2	35.9	247.1	V	34.0	11.0		11.2	120.3	>20.0
461.7000	WPAE321	IG	FB6	77.8	81.0	V	200.0	184.0	3.0	11.2	120.6	>20.0
461.7000	KIS903	IG	MO	59.7	133.9	V				7.6	126.1	>20.0
461.7000	KIS903	IG	FB2	59.7	133.9	V	21.0	14.0	2.0	7.6	137.4	>20.0

461.7000	WQUG321	IG	FB2	66.0	296.8	V	-14.0	10.7		11.2	149.8	>20.0
461.7000	KB69386	IG	MO	1.6	250.3	V				11.2	77.7	19.6
461.7000	WQLI566	IG	MO	1.6	250.3	V				11.0	82.7	>20.0
461.7000	WNZK280	IG	MO	1.6	250.3	V				11.2	82.8	>20.0
461.7125	WQNP237	IG	MO	15.5	235.0	V				11.2	83.8	>20.0
461.7125	WQEZ707	IG	MO	32.4	168.5	V				11.2	84.8	>20.0
461.7125	WQPC249	IG	MO	23.7	233.5	V				11.2	86.3	>20.0
461.7125	WQFB713	IG	MO	37.5	276.3	V				11.2	90.4	>20.0
461.7125	WQZD981	IG	MO	26.0	233.0	V				11.0	90.8	>20.0
461.7125	WPAE321	IG	MO	77.8	81.0	V				11.2	91.0	>20.0
461.7125	WRCL783	IG	FB2	35.1	243.4	H	-7.0	3.0	3.8	7.6	92.0	>20.0
461.7125	WRCL783	IG	MO	35.1	243.4	V				7.6	96.9	>20.0
461.7125	WQLF913	IG	FB2	18.9	103.5	V	36.1	5.0		11.2	98.9	>20.0
461.7125	WQFC815	IG	MO	46.9	207.5	V				11.2	99.0	>20.0
461.7125	WQFC815	IG	MO	48.1	202.3	V				11.2	100.4	>20.0
461.7125	WPRS639	YG	FB8	29.4	347.4	V	35.0	15.0		7.6	103.0	>20.0
461.7125	WQEZ714	IG	MO	61.0	243.4	V				11.2	104.9	>20.0
461.7125	WPXI514	IG	MO	48.6	216.2	V				11.2	108.2	>20.0
461.7125	WQFC815	IG	MO	62.2	205.7	V				11.2	109.5	>20.0
461.7125	WQEZ704	IG	MO	46.0	40.2	V				11.2	113.2	>20.0
461.7125	WQFA441	IG	MO	112.6	320.9	V				11.2	126.0	>20.0
461.7125	WQEZ700	IG	MO	63.7	93.4	V				11.2	130.8	>20.0
461.7125	WQEZ709	IG	MO	100.2	291.3	V				11.2	134.0	>20.0
461.7125	WQEZ599	IG	MO	129.1	216.6	V				11.2	134.2	>20.0
461.7125	WQEZ705	IG	MO	127.6	138.9	V				11.2	143.3	>20.0
461.7125	WQFC816	IG	MO	1.6	250.3	V				11.2	82.5	>20.0
461.7125	WQFC816	IG	MO	1.6	250.3	V				11.2	82.5	>20.0
461.7125	WQFC816	IG	MO	1.6	250.3	V				11.2	82.8	>20.0
461.7125	WQLF913	IG	MO	0.7	222.6	V				11.2	83.3	>20.0
461.7125	WPRS639	YG	MO	1.6	250.3	V				7.6	85.7	>20.0
461.7188	WRAJ951	IG	FB6	63.7	243.1	V	54.6	9.0	3.0	4.0	107.6	>20.0
461.7188	WRAJ951	IG	MO6	63.7	243.1	V				4.0	110.8	>20.0
461.7188	WRAJ951	IG	MO6	63.5	264.8	V				4.0	111.6	>20.0
461.7188	WRAJ951	IG	MO6	63.2	294.0	V				4.0	117.9	>20.0
461.7188	WRAJ951	IG	FB6	63.5	264.8	V	29.1	17.0	3.0	4.0	130.2	>20.0
461.7188	WRAJ951	IG	MO6	99.1	282.8	V				4.0	136.9	>20.0
461.7188	WRAJ951	IG	FB6	99.1	282.8	V	-7.3	14.0	3.0	4.0	146.5	>20.0
461.7188	WRAJ951	IG	FB6	63.2	294.0	V	-10.2	11.0	3.0	4.0	170.6	>20.0

461.7250	WQCK530	IG	FB2	4.0	99.6	V	-9.0	15.0	3.0	11.2	80.2	>20.0
461.7250	WPTN494	IG	MO	33.8	273.1	V				11.2	85.8	>20.0
461.7250	WPPT648	IG	FB2	29.2	226.8	V	-3.0	5.0		11.2	86.4	>20.0
461.7250	WPYW989	IG	MO	35.0	223.1	V				7.6	88.4	>20.0
461.7250	WPYW989	IG	FB2	35.0	223.1	V	67.2	30.0	3.0	7.6	89.0	>20.0
461.7250	WPPT648	IG	MO	29.2	226.8	V				11.2	91.0	>20.0
461.7250	WPPS653	IG	MO	46.9	237.9	V				11.2	101.0	>20.0
461.7250	WPGK840	IG	FB6	71.3	190.8	V	177.5	150.0	3.0	7.6	103.1	>20.0
461.7250	WQWI408	IG	FB2	15.9	317.3	V	32.0	21.0	5.0	7.6	104.9	>20.0
461.7250	WPPT789	IG	MO	45.1	110.1	V				7.6	110.0	>20.0
461.7250	WPHW682	IG	FB2	47.8	40.6	V	38.9	40.0	3.0	11.0	114.7	>20.0
461.7250	WQSY461	IG	MO	97.6	245.3	V				11.2	125.6	>20.0
461.7250	WPHW682	IG	MO	47.8	40.6	V				11.0	126.2	>20.0
461.7250	WQCK530	IG	MO	37.3	68.5	V				11.2	127.2	>20.0
461.7250	WPPS653	IG	FB2	46.9	237.9	V	-24.0	9.0	5.1	11.2	132.0	>20.0
461.7250	WQCK530	IG	FB2	37.3	68.5	V	-7.6	10.0		11.2	133.7	>20.0
461.7250	WQSD282	IG	MO	102.3	293.0	V				11.2	134.4	>20.0
461.7250	WQWW900	YG	MO	111.1	318.5	V				7.6	136.9	>20.0
461.7250	WQWW900	YG	MO	111.1	318.5	V				7.6	136.9	>20.0
461.7250	WQWW900	YG	FB2	111.1	318.5	V	-5.0	14.0		7.6	143.3	>20.0
461.7250	WQWY661	IG	MO	98.9	69.3	V				7.6	146.8	>20.0
461.7250	WQWI408	IG	MO	1.6	250.3	V				7.6	80.6	>20.0
461.7250	WQWY796	IG	MO	1.6	250.3	V				7.6	84.7	>20.0
461.7375	WQVU808	IG	MO	11.8	172.5	V				11.2	80.5	>20.0
461.7375	WQVU808	IG	FB2	11.8	172.5	V	17.0	8.0		11.2	81.8	>20.0
461.7375	WQRN346	IG	FB2	23.9	233.4	V	30.0	16.2		7.6	84.7	>20.0
461.7375	WQRN346	IG	MO	23.9	233.4	V				7.6	87.3	>20.0
461.7375	WQGM513	IG	FB2	11.8	54.5	V	19.2	9.1		11.2	94.9	>20.0
461.7375	WPMV400	YG	FB8	48.0	215.7	V	62.0	25.0		7.6	99.9	>20.0
461.7375	WPMV400	YG	MO	48.0	215.7	V				7.6	101.2	>20.0
461.7375	WQZT411	IG	MO	49.3	142.6	V				7.6	110.3	>20.0
461.7375	WQPP391	IG	FB2	26.2	272.6	V	8.0	11.0		11.2	113.2	>20.0
461.7375	WQPC832	IG	FB2	46.8	285.9	V	-4.0	5.0		11.2	125.0	>20.0
461.7375	WQPC832	IG	MO	46.8	285.9	V				11.2	125.0	>20.0
461.7375	WQRE798	YG	MO	86.2	305.4	V				7.6	125.2	>20.0
461.7375	WPVB557	IG	MO	111.0	51.7	V				11.2	155.7	>20.0
461.7375	WQRE798	YG	FB2C	86.2	305.4	V	-6.0	22.0	2.2	7.6	156.5	>20.0
461.7375	WPVB557	IG	FB2	111.0	51.7	V	-12.5	9.4	2.4	11.2	158.3	>20.0

461.7375	WPBW786	IG	MO	1.6	250.3	V				11.2	76.7	18.6
461.7375	WQGM513	IG	MO	1.6	250.3	V				11.2	82.6	>20.0
461.7375	WQPP391	IG	MO	1.6	250.3	V				11.2	82.6	>20.0
461.7500	WPWC714	IG	FB2	33.3	221.0	V	93.0	62.5	6.0	11.2	78.9	>20.0
461.7500	KNNI393	IG	FB6	19.2	176.7	V	275.1	55.0	4.8	11.0	81.1	>20.0
461.7500	KNNI393	IG	FB6	19.2	176.7	V	275.1	55.0	4.8	7.6	82.7	>20.0
461.7500	KNIE759	IG	MO	16.1	288.5	V				7.6	84.9	>20.0
461.7500	WPUB631	IG	MO	25.4	218.6	V				20.0	89.2	>20.0
461.7500	WPUG355	IG	MO	24.2	233.4	V				7.6	89.9	>20.0
461.7500	WQHN679	YG	FB2	55.2	246.7	V	169.9	96.0	4.3	11.2	90.4	>20.0
461.7500	KTH566	IG	FB	41.3	217.2	V	42.0	21.0	3.0	11.2	94.0	>20.0
461.7500	WPWC714	IG	MO	33.3	221.0	V				11.2	95.7	>20.0
461.7500	KNIE759	IG	FB2	16.1	288.5	V	26.1	24.0	0.9	7.6	96.7	>20.0
461.7500	WQJK736	IG	MO	37.1	270.2	V				7.6	99.4	>20.0
461.7500	WQXG587	IG	FB2	21.9	44.4	V	22.0	10.6		7.6	102.0	>20.0
461.7500	WQHN679	YG	MO	55.2	246.7	V				11.2	102.2	>20.0
461.7500	KNIE759	IG	FB2	17.5	303.8	V	25.0	6.1		7.6	102.6	>20.0
461.7500	WRCZ794	IG	MO	45.6	211.0	V				7.6	107.2	>20.0
461.7500	WNLU502	IG	FB2	45.5	115.6	V		53.0	4.8	11.0	108.4	>20.0
461.7500	WPRB384	IG	MO	83.5	184.5	V				11.2	120.4	>20.0
461.7500	WQTR208	IG	MO	90.0	325.6	V				7.6	122.9	>20.0
461.7500	WQZT496	IG	MO	79.7	176.5	V				7.6	123.7	>20.0
461.7500	WQZT496	IG	FB2	79.7	176.5	V	16.0	4.5		7.6	145.5	>20.0
461.7500	WQTR208	IG	FB6	90.0	325.6	V	-88.0	60.0	3.0	7.6	148.5	>20.0
461.7500	KNIE759	IG	MO	1.6	250.3	V				7.6	80.6	>20.0
461.7500	WQXG587	IG	MO	1.6	250.3	V				7.6	84.7	>20.0
461.7625	WRCI957	IG	FB2	30.0	225.5	V	111.5	100.0	4.0	7.6	81.4	>20.0
461.7625	WPVP760	YG	FB2	7.1	79.8	V	150.1	116.0	3.0	11.2	87.7	>20.0
461.7625	WRCI957	IG	MO	30.0	225.5	V				7.6	89.2	>20.0
461.7625	WPAE321	IG	MO	71.1	34.2	V				11.2	90.5	>20.0
461.7625	WQPQ223	IG	MO	39.8	258.6	V				11.2	91.5	>20.0
461.7625	WPZP430	YG	MO	30.2	244.9	V				7.6	98.8	>20.0
461.7625	WQMK244	IG	FB2	46.4	217.0	V	-239.0	12.0		7.6	99.8	>20.0
461.7625	WQNQ583	IG	MO	32.7	310.9	V				7.6	106.0	>20.0
461.7625	WQMK244	IG	MO	46.4	217.0	V				7.6	106.7	>20.0
461.7625	WQPQ223	IG	FB2	39.8	258.6	V	21.0	11.0		11.2	109.8	>20.0
461.7625	WQNQ583	IG	FB2	32.7	310.9	V	20.0	10.0	2.0	7.6	112.7	>20.0
461.7625	WQLT928	IG	MO	62.6	219.7	V				11.2	113.9	>20.0

461.7625	WPZP430	YG	FB2	30.2	244.9	V	-8.5	13.7	1.5	7.6	118.9	>20.0
461.7625	WQWC860	IG	MO	65.4	179.5	V				7.6	119.3	>20.0
461.7625	WQUX963	IG	MO	36.9	58.5	V				7.6	121.8	>20.0
461.7625	WQQS777	IG	MO	83.1	220.1	V				7.6	125.7	>20.0
461.7625	WQQU470	IG	MO	70.6	292.6	V				7.6	127.2	>20.0
461.7625	WQQS777	IG	FB2	83.1	220.1	V	38.0	12.1	2.4	7.6	127.6	>20.0
461.7625	WQWC860	IG	FB2	65.4	179.5	V	28.1	15.2		7.6	134.3	>20.0
461.7625	WQQU470	IG	FB2	70.6	292.6	V	2.0	12.0	2.2	7.6	150.3	>20.0
461.7625	WPVP760	YG	MO	1.6	250.3	V				11.2	82.6	>20.0
461.7625	WQRH936	IG	MO	1.6	250.3	V				11.2	82.6	>20.0
461.7750	WQOQ591	IG	FB2	22.3	232.7	V	92.0	75.6		7.6	82.5	>20.0
461.7750	WQOQ591	IG	MO	22.3	232.7	V				7.6	85.8	>20.0
461.7750	WPAE321	IG	MO	71.1	34.2	V				11.2	90.5	>20.0
461.7750	WPXL922	IG	FB2	29.0	359.8	V	297.0	73.2	8.0	7.6	90.6	>20.0
461.7750	WQPP629	IG	MO	47.5	248.0	V				11.2	96.8	>20.0
461.7750	WQFQ694	IG	MO	37.5	218.2	V				7.6	99.3	>20.0
461.7750	WPLJ440	IG	MO	40.1	277.9	V				11.2	99.6	>20.0
461.7750	WQFQ694	IG	MO	48.4	234.6	V				7.6	99.7	>20.0
461.7750	WPAE321	IG	FB6	71.1	34.2	V	253.0	36.0	3.5	11.2	112.7	>20.0
461.7750	WRBR842	YG	MO	57.2	335.0	V				7.6	113.8	>20.0
461.7750	WRBR842	YG	MO	57.2	335.0	V				7.6	113.8	>20.0
461.7750	WQPP629	IG	FB2	47.5	248.0	V	11.0	11.0		11.2	114.2	>20.0
461.7750	WQQS597	IG	MO	64.1	178.8	V				11.2	114.6	>20.0
461.7750	WQFQ694	IG	FB2	37.5	218.2	V	29.9	7.0	2.6	7.6	115.1	>20.0
461.7750	WRBR842	YG	FB2	57.2	335.0	V	7.0	8.0		7.6	115.8	>20.0
461.7750	WQHJ454	IG	MO	49.6	142.8	V				11.2	120.0	>20.0
461.7750	WQPP389	IG	FB2	27.6	280.4	V	33.0	11.0		11.2	120.8	>20.0
461.7750	WQTG955	IG	MO	82.3	218.0	V				11.2	123.9	>20.0
461.7750	WQFQ694	IG	FB2	48.4	234.6	V	-37.0	5.0	3.0	7.6	124.9	>20.0
461.7750	WQTG955	IG	FB2	82.3	218.0	V	19.0	10.7		11.2	127.4	>20.0
461.7750	WQGH989	IG	MO6	37.3	58.5	V				11.2	127.7	>20.0
461.7750	WQPT666	IG	MO	97.8	243.0	V				11.2	132.7	>20.0
461.7750	WPTW652	IG	FB2	74.7	89.3	V	4.7	18.0	6.0	11.2	135.2	>20.0
461.7750	WNRD909	IG	FB2	120.2	298.0	V	220.0	14.0	4.0	4.0	187.4	>20.0
461.7750	WQPP389	IG	MO	1.6	250.3	V				11.2	82.6	>20.0
461.7750	WQVI985	IG	MO6	1.6	250.3	V				11.2	82.7	>20.0
461.7875	WQTF320	IG	MO	9.9	220.9	V				11.2	77.0	18.8
461.7875	WPLJ443	IG	FB2	29.9	224.9	V	11.0	14.0		11.2	85.8	>20.0

461.7875	WPUA467	YG	FB2	7.1	79.8	V	150.1	116.0	3.0	11.2	87.7	>20.0
461.7875	WPAE321	IG	MO	71.1	34.2	V				11.2	90.5	>20.0
461.7875	WQQT938	IG	FB2	36.5	244.3	V	44.6	45.7		7.6	92.1	>20.0
461.7875	WPLJ443	IG	MO	29.9	224.9	V				11.2	93.1	>20.0
461.7875	WQEM200	IG	MO	32.3	64.0	V				11.2	96.5	>20.0
461.7875	WQQT938	IG	MO	36.5	244.3	V				7.6	97.4	>20.0
461.7875	WQPP528	IG	MO	49.3	269.3	V				11.2	99.4	>20.0
461.7875	KB88686	IG	MO	45.3	213.7	V				11.2	103.8	>20.0
461.7875	WQGV944	IG	MO	28.8	241.3	V				11.2	105.4	>20.0
461.7875	WQNM630	IG	MO	30.8	299.2	V				11.2	106.1	>20.0
461.7875	WQNL876	IG	FB2	75.2	238.1	V	52.0	12.0	0.7	7.6	111.3	>20.0
461.7875	WQNM630	IG	FB2	30.8	299.2	V	-13.0	9.0		11.2	115.1	>20.0
461.7875	WQNL876	IG	MO	75.2	238.1	V				7.6	116.8	>20.0
461.7875	WQNE360	IG	MO	51.0	149.8	V			1.8	11.2	119.0	>20.0
461.7875	WQEM200	IG	FB2	32.3	64.0	V	79.4	16.0	6.0	11.2	122.4	>20.0
461.7875	WQCY615	YG	MO8	84.2	184.2	V			2.6	11.2	123.0	>20.0
461.7875	WQVX641	IG	FB2	49.4	3.6	V	50.2	33.5	3.0	7.6	124.7	>20.0
461.7875	WQPP528	IG	FB2	49.3	269.3	V	7.0	11.0		11.2	125.8	>20.0
461.7875	WQCY615	YG	FB8	84.2	184.2	V	24.0	10.6	1.8	11.2	135.2	>20.0
461.7875	WQLD797	IG	MO	91.2	307.6	V				11.2	137.9	>20.0
461.7875	WQLI328	IG	MO	115.5	321.4	V				7.6	142.9	>20.0
461.7875	WQLD797	IG	FB2	91.2	307.6	V	-13.0	9.0	3.0	11.2	143.5	>20.0
461.7875	WQLI328	IG	FB2	115.5	321.4	V	-2.0	37.0	1.8	7.6	144.1	>20.0
461.7875	WPUA467	YG	MO	1.6	250.3	V				11.2	82.6	>20.0
461.7938	WRCH717	YG	FB8	122.2	300.2	V	6.1	58.0	3.0	4.0	176.0	>20.0
461.8000	WQYH843	IG	MO	11.8	220.8	V				7.6	77.2	17.3
461.8000	WQTY682	IG	MO	13.4	152.1	V				11.2	87.4	>20.0
461.8000	WQYY727	IG	FB2	30.4	251.2	V	34.4	37.5		7.6	90.9	>20.0
461.8000	WPRX291	YG	FB6	29.0	290.1	V	298.0	30.0		4.0	91.7	>20.0
461.8000	WPRX291	YG	FB6	29.0	290.1	V	298.0	30.0		4.0	91.7	>20.0
461.8000	WQYY727	IG	MO	30.4	251.2	V				7.6	92.8	>20.0
461.8000	WQQV396	IG	FB2	45.2	213.9	V	10.0	11.0		11.2	98.7	>20.0
461.8000	WQVU550	IG	FB2	41.2	200.5	V	33.7	21.3		7.6	105.2	>20.0
461.8000	WQTV308	IG	FB2	48.7	236.3	V	-16.0	10.7	1.1	7.6	106.1	>20.0
461.8000	WQVU550	IG	MO	41.2	200.5	V				7.6	107.5	>20.0
461.8000	WQBF773	IG	FB2	47.4	42.4	V	71.6	30.5	6.0	11.2	112.3	>20.0
461.8000	WPYI644	IG	MO	63.5	221.2	V				11.0	113.2	>20.0
461.8000	WQBF773	IG	MO	47.4	42.4	V				11.2	125.5	>20.0

461.8000	WRDH651	IG	MO	103.2	232.3	V				7.6	127.1	>20.0
461.8000	WQWV233	IG	MO	48.6	114.2	V				4.0	127.7	>20.0
461.8000	WQWV233	IG	FB2	48.6	114.2	V	26.0	15.0	0.8	4.0	130.9	>20.0
461.8000	WRDH651	IG	FB2	103.2	232.3	V	-29.0	14.4	0.5	7.6	133.2	>20.0
461.8000	WYU939	IG	MO	111.4	319.3	V				11.0	137.4	>20.0
461.8000	WQRN835	IG	MO	1.6	250.3	V				11.2	83.1	>20.0
461.8000	WPRX291	YG	MO	1.6	250.3	V				4.0	87.2	>20.0
461.8000	WPRX291	YG	MO	1.6	250.3	V				4.0	87.2	>20.0
461.8125	WQLI566	IG	FB2	30.2	224.6	V	165.0	123.0		7.6	85.5	>20.0
461.8125	WQLI566	IG	MO	30.2	224.6	V				7.6	91.2	>20.0
461.8125	WQPQ227	IG	MO	40.3	251.0	V				11.2	91.6	>20.0
461.8125	WQGU288	YG	MO	28.0	229.1	V				11.2	92.0	>20.0
461.8125	WQPQ227	IG	MO	42.9	252.2	V				11.2	93.4	>20.0
461.8125	KD23597	IG	MO	33.2	221.3	V				11.2	94.3	>20.0
461.8125	WQPQ227	IG	FB2	42.9	252.2	V	20.0	11.0		11.2	94.7	>20.0
461.8125	WQGM513	IG	FB2	11.8	54.5	V	19.2	9.1		11.2	94.9	>20.0
461.8125	WQGM513	IG	FB2	15.5	318.7	V	19.9	13.4	2.7	8.3	100.4	>20.0
461.8125	WQCR920	IG	MO	53.3	233.9	V				7.6	103.1	>20.0
461.8125	WQGU288	YG	FB2	28.0	229.1	V	-36.2	9.1		11.2	105.3	>20.0
461.8125	WPPA318	IG	MO	43.8	208.3	V				11.2	105.5	>20.0
461.8125	WQPQ227	IG	FB2	40.3	251.0	V	25.0	11.0		11.2	105.6	>20.0
461.8125	WQOZ769	IG	MO	29.9	299.6	V				7.6	107.0	>20.0
461.8125	WQOZ769	IG	FB2	29.9	299.6	V	-18.0	5.0		11.2	116.9	>20.0
461.8125	WPPA318	IG	FB2	43.8	208.3	V	21.7	6.4		11.2	119.9	>20.0
461.8125	WQCY615	YG	MO8	84.2	184.2	V			2.6	11.2	123.0	>20.0
461.8125	WPSI978	YG	FB8	102.8	286.5	V	234.0	56.3	3.0	4.0	125.9	>20.0
461.8125	WQVX641	IG	FB2	41.6	15.4	V	69.5	10.7	3.0	7.6	132.2	>20.0
461.8125	WQYT985	IG	FB2	103.4	124.3	V	28.2	6.1	4.0	11.2	134.8	>20.0
461.8125	WQCY615	YG	FB8	84.2	184.2	V	24.0	10.6	1.8	11.2	135.2	>20.0
461.8125	WPSI978	YG	MO	102.8	286.5	V				4.0	138.2	>20.0
461.8125	WQYT985	IG	MO	103.4	124.3	V				11.2	143.3	>20.0
461.8125	WQZV626	IG	MO	129.4	51.2	V				7.6	162.4	>20.0
461.8125	WQGM513	IG	MO	1.6	250.3	V				11.2	82.6	>20.0
461.8125	WQRH936	IG	MO	1.6	250.3	V				11.2	82.6	>20.0
461.8125	WQGM513	IG	MO	1.6	250.3	V				8.3	83.9	>20.0
461.8250	WPSS203	IG	FB2	26.7	226.9	V	268.0	264.0		7.6	84.4	>20.0
461.8250	KYW686	IG	FB2	31.8	221.2	V	263.8	238.0		7.6	86.3	>20.0
461.8250	WRCR534	IG	MO	17.1	284.6	V				7.6	86.4	>20.0

461.8250	KWI430	IG	MO	80.4	168.7	V				11.2	92.5	>20.0
461.8250	KYW686	IG	MO	31.8	221.2	V				7.6	93.4	>20.0
461.8250	WPWC454	IG	MO6	30.8	228.0	V				11.2	93.6	>20.0
461.8250	WRCZ794	IG	MO	45.6	211.0	V				7.6	107.2	>20.0
461.8250	KWI430	IG	FB4	80.4	168.7	V	78.0	61.0	6.7	11.2	112.4	>20.0
461.8250	WPKJ425	IG	MO6	67.7	193.0	V				7.6	115.7	>20.0
461.8250	WPKJ425	IG	FB6	67.7	193.0	V	36.0	38.0	3.0	7.6	118.0	>20.0
461.8250	WPKS758	IK	FB6	77.1	353.7	V	30.0	30.0	7.0	11.2	126.2	>20.0
461.8250	WQQW524	IG	MO	118.4	320.3	V				11.2	128.2	>20.0
461.8250	WPJM633	IG	FB6	29.6	289.7	V	232.6	37.0	3.5	7.6	128.4	>20.0
461.8250	WPUX402	IG	FB6	111.1	115.1	V	133.5	97.5	6.0	11.0	132.8	>20.0
461.8250	WQQW524	IG	FB2	118.4	320.3	V	238.0	30.0	3.0	11.2	139.7	>20.0
461.8250	WPUX402	IG	MO6	111.1	115.1	V				11.0	143.7	>20.0
461.8250	WPKS758	IK	FB6C	109.4	11.4	V	30.0	30.0	7.0	11.2	144.8	>20.0
461.8250	WPSS203	IG	MO	1.6	250.3	V				7.6	84.2	>20.0
461.8375	WPUG357	IG	FB2	3.3	8.2	V	38.7	6.0	3.0	11.2	75.7	17.5
461.8375	WQEZ707	IG	MO	32.4	168.5	V				11.2	84.8	>20.0
461.8375	WQFZ451	IG	MO	30.9	225.0	V				11.2	88.0	>20.0
461.8375	WQKI453	YG	FB2	34.9	260.5	V	71.0	37.0	4.3	8.1	88.5	>20.0
461.8375	WQKI453	YG	MO	34.9	260.5	V				8.1	88.6	>20.0
461.8375	WQPC995	IG	MO	30.3	223.9	V				7.6	90.4	>20.0
461.8375	WQFB713	IG	MO	37.5	276.3	V				11.2	90.4	>20.0
461.8375	WQPH517	IG	MO	19.9	234.1	V				7.6	91.0	>20.0
461.8375	WNZK280	IG	MO	29.4	289.9	V				11.2	96.2	>20.0
461.8375	WQFC815	IG	MO	46.9	207.5	V				11.2	99.0	>20.0
461.8375	WQFC815	IG	MO	48.1	202.3	V				11.2	100.4	>20.0
461.8375	WPTM822	IG	MO	44.0	211.8	V				11.2	103.9	>20.0
461.8375	WPTM822	IG	FB2	44.0	211.8	V	37.0	11.0	0.8	11.2	104.3	>20.0
461.8375	WQEZ714	IG	MO	61.0	243.4	V				11.2	104.9	>20.0
461.8375	WQFC815	IG	MO	62.2	205.7	V				11.2	109.5	>20.0
461.8375	WQEZ704	IG	MO	46.0	40.2	V				11.2	113.2	>20.0
461.8375	WPEW872	IG	MO	36.2	87.1	V				11.2	119.6	>20.0
461.8375	WPEW872	IG	FB	36.2	87.1	V	52.3	18.2		11.2	120.7	>20.0
461.8375	WPEW872	IG	FB	36.1	86.6	V	33.4	7.0		11.2	129.4	>20.0
461.8375	WQEZ700	IG	MO	63.7	93.4	V				11.2	130.8	>20.0
461.8375	WPMV553	YG	FB8	115.4	317.0	V	356.0	34.0		7.6	131.6	>20.0
461.8375	WQEZ709	IG	MO	100.2	291.3	V				11.2	134.0	>20.0
461.8375	WQEZ599	IG	MO	129.1	216.6	V				11.2	134.2	>20.0

461.8375	WPMV553	YG	MO	115.4	317.0	V				7.6	137.3	>20.0
461.8375	WQEZ705	IG	MO	127.6	138.9	V				11.2	143.3	>20.0
461.8375	WQVK807	YG	FB8	127.4	6.7	V	-60.0	29.0		7.6	182.3	>20.0
461.8375	WRAB934	YG	FB8	127.4	6.7	V	-60.0	29.0		7.6	182.3	>20.0
461.8375	WQFB713	IG	MO	1.6	250.3	V				11.2	82.5	>20.0
461.8375	WQFC816	IG	MO	1.6	250.3	V				11.2	82.5	>20.0
461.8375	WQFC816	IG	MO	1.6	250.3	V				11.2	82.5	>20.0
461.8375	WQVI985	IG	MO6	1.6	250.3	V				11.2	82.7	>20.0
461.8375	WQFC816	IG	MO	1.6	250.3	V				11.2	82.8	>20.0
461.8500	WPLF420	IG	FB2	30.3	250.0	V	46.0	34.0	3.5	7.6	85.7	>20.0
461.8500	WQPQ223	IG	FB2	24.7	281.7	V	23.0	11.0		11.2	87.9	>20.0
461.8500	WQQM881	IG	FB2	33.4	220.5	V	72.0	28.6	0.5	11.2	88.5	>20.0
461.8500	WPYG439	IG	FB2	6.4	77.8	V	13.0	15.0	1.6	7.6	88.8	>20.0
461.8500	WQRJ257	IG	MO	33.6	327.3	V				11.2	91.0	>20.0
461.8500	WQJC757	IG	FB2	30.4	227.1	V	14.0	22.9	5.0	7.6	93.0	>20.0
461.8500	WQQM881	IG	MO	33.4	220.5	V				11.2	95.7	>20.0
461.8500	WQQM672	IG	MO	46.5	236.0	V				11.2	100.7	>20.0
461.8500	WQCQ398	IG	MO	23.1	63.1	V				7.6	105.1	>20.0
461.8500	WQVU569	IG	MO	27.8	97.6	V				11.2	107.2	>20.0
461.8500	WQQM672	IG	FB2C	46.5	236.0	V	-29.1	10.7	5.1	11.2	108.1	>20.0
461.8500	WQGW958	IG	MO	62.6	220.8	V				11.2	111.4	>20.0
461.8500	WQVU569	IG	FB2	27.8	97.6	V	33.0	8.0		11.2	112.8	>20.0
461.8500	WPLR692	IG	FB6	102.3	286.8	V	0.0	6.0	7.0	7.6	119.8	>20.0
461.8500	WQUL362	IG	MO	75.5	213.0	V				11.2	121.9	>20.0
461.8500	WQUL362	IG	MO	75.5	213.0	V				7.6	123.6	>20.0
461.8500	WPYG439	IG	MO	1.6	250.3	V				7.6	81.8	>20.0
461.8500	WQPQ223	IG	MO	1.6	250.3	V				11.2	82.6	>20.0
461.8500	WPLF420	IG	MO	1.6	250.3	V				7.6	84.3	>20.0
461.8500	WQJC757	IG	MO	1.6	250.3	V				7.6	84.3	>20.0
461.8563	WQWN209	YG	FB8	78.8	337.1	V	189.0	24.0	6.0	4.0	109.6	>20.0
461.8625	WPSQ981	YG	FB8	10.4	358.9	V	37.0	16.0	3.0	11.0	84.6	>20.0
461.8625	WQCK631	YG	FB2	32.4	223.0	V	28.5	1.5		7.6	88.1	>20.0
461.8625	WQPP389	IG	MO	36.5	259.2	V				11.2	88.7	>20.0
461.8625	WQPP389	IG	FB2	36.5	259.2	V	53.0	11.0		11.2	93.3	>20.0
461.8625	WQCK631	YG	MO	32.4	223.0	V				7.6	95.7	>20.0
461.8625	WRDU304	IG	FB2	34.6	162.2	V	36.8	13.0		11.2	96.6	>20.0
461.8625	WQMK915	IG	MO	33.6	216.1	V				7.6	97.6	>20.0
461.8625	WQMK915	IG	MO	33.6	216.1	V				7.6	97.6	>20.0

461.8625	WQNF897	IG	MO	50.3	234.9	V				11.0	101.6	>20.0
461.8625	WRDU304	IG	MO	34.6	162.2	V				11.2	103.2	>20.0
461.8625	WNXK634	IG	MO	46.2	216.1	V				11.2	103.4	>20.0
461.8625	WQMK915	IG	FB2	33.6	216.1	V	23.0	15.2		7.6	108.0	>20.0
461.8625	WQMK915	IG	FB2	33.6	216.1	V	23.0	15.2		7.6	108.0	>20.0
461.8625	WRCN284	IG	FB2	64.7	221.3	V	51.3	12.0	2.2	11.2	108.4	>20.0
461.8625	WQRE777	IG	MO	41.5	315.3	V				7.6	109.0	>20.0
461.8625	WRCN284	IG	MO	64.7	221.3	V				11.2	115.2	>20.0
461.8625	KNAQ916	IG	MO	46.8	286.4	V				7.6	116.6	>20.0
461.8625	WQOY802	IG	MO	64.5	180.7	V				11.2	121.4	>20.0
461.8625	WQYF705	IG	MO	78.4	208.9	V				11.2	124.5	>20.0
461.8625	KNAQ916	IG	FB2	46.8	286.4	V	7.0	12.0		7.6	126.6	>20.0
461.8625	WQNG687	IG	MO	120.4	36.3	V				11.0	132.5	>20.0
461.8625	WPKH424	YG	MO6	120.4	36.3	V				4.0	136.9	>20.0
461.8625	WQIM829	IG	MO	70.7	292.4	V				7.6	138.8	>20.0
461.8625	WQIM829	IG	FB2	70.7	292.4	V	-4.6	12.0	3.0	7.6	139.4	>20.0
461.8625	WQNG687	IG	MO	94.4	49.2	V				11.0	141.8	>20.0
461.8625	WPKH424	YG	MO6	94.4	49.2	V				4.0	146.2	>20.0
461.8625	WPSQ981	YG	MO8	1.6	250.3	V				11.0	82.6	>20.0
461.8750	WPQH891	IG	FB2	23.4	233.9	V	25.0	14.0	3.0	7.6	83.5	>20.0
461.8750	KNIE759	IG	MO	16.0	288.4	V				7.6	84.9	>20.0
461.8750	WPQH891	IG	MO	23.4	233.9	V				7.6	89.4	>20.0
461.8750	WQMQ684	IG	FB2	43.8	214.8	V	77.4	52.0	6.0	11.0	89.6	>20.0
461.8750	WPJM633	IG	FB6	58.6	311.1	V	387.0	31.0	7.0	7.6	91.1	>20.0
461.8750	KNIE759	IG	FB2	16.0	288.4	V	17.2	15.0	0.9	7.6	98.6	>20.0
461.8750	WQMQ684	IG	MO	43.8	214.8	V				11.0	100.3	>20.0
461.8750	WPUW589	IG	MO	32.2	168.0	V				11.2	101.7	>20.0
461.8750	KNIE759	IG	FB2	17.5	303.8	V	25.0	6.1		7.6	102.6	>20.0
461.8750	WQNB979	IG	FB2	23.8	92.5	V	42.0	10.4		11.2	104.5	>20.0
461.8750	WPUW589	IG	FB2	32.2	168.0	V	22.2	16.8	3.3	11.2	106.4	>20.0
461.8750	WQNB979	IG	MO	23.8	92.5	V				11.2	107.3	>20.0
461.8750	WRAT221	IG	FB2	31.9	222.2	V	29.6	0.5		8.3	108.1	>20.0
461.8750	WQFL454	IG	FB2	59.7	216.9	V	2.4	3.8	1.8	11.2	109.6	>20.0
461.8750	WQFL454	IG	MO	59.7	216.9	V				11.2	114.5	>20.0
461.8750	WQUX963	IG	MO	36.9	58.5	V				7.6	121.8	>20.0
461.8750	WQVY631	IG	MO	51.7	64.0	V				11.2	136.6	>20.0
461.8750	KNIE759	IG	MO	1.6	250.3	V				7.6	80.6	>20.0
461.8875	WQJT820	IG	FB2	31.9	222.3	V	79.0	43.0	3.0	7.6	85.9	>20.0

461.8875	WQTN913	IG	FB2	28.9	251.6	V	37.0	63.7		7.6	87.6	>20.0
461.8875	WPUA467	YG	FB2	7.1	79.8	V	150.1	116.0	3.0	11.2	87.7	>20.0
461.8875	WQKI453	YG	FB2	34.9	260.5	V	71.0	37.0	4.3	8.1	88.5	>20.0
461.8875	WQAC258	IG	MO6	32.4	221.2	V				11.2	93.6	>20.0
461.8875	WQJT820	IG	MO	31.9	222.3	V				7.6	95.1	>20.0
461.8875	WQUN258	YG	FB2	58.2	244.6	V	97.1	60.0		7.6	101.7	>20.0
461.8875	WQUN258	YG	MO	58.2	244.6	V				7.6	105.2	>20.0
461.8875	WQHW904	IG	MO	66.5	180.4	V				11.2	115.6	>20.0
461.8875	WQET353	IG	MO	46.2	207.1	V				11.2	115.9	>20.0
461.8875	WPKQ235	IG	MO	67.5	192.7	V				11.2	117.7	>20.0
461.8875	WQNL948	IG	MO	49.5	145.1	V				7.6	118.2	>20.0
461.8875	WQNL948	IG	FB2	49.5	145.1	V	36.3	6.1	2.4	7.6	118.9	>20.0
461.8875	WQZQ381	YG	MO6	90.9	308.2	V				4.0	134.1	>20.0
461.8875	WQIT301	YG	FB8	126.1	130.8	V	143.9	95.0		7.6	144.9	>20.0
461.8875	WQZQ381	YG	FB6	90.9	308.2	V	22.0	39.6	3.0	4.0	145.7	>20.0
461.8875	WQIT301	YG	MO8	126.1	130.8	V				7.6	145.9	>20.0
461.8875	WQOR531	IG	FB2	119.2	69.1	V	30.0	9.1	1.4	7.6	152.6	>20.0
461.8875	WQOR531	IG	MO	119.2	69.1	V				7.6	154.8	>20.0
461.8875	WPUA467	YG	MO	1.6	250.3	V				11.2	82.6	>20.0
461.8875	WQTN913	IG	MO	1.6	250.3	V				7.6	84.3	>20.0
461.9000	KNNL224	IG	FB6	19.2	176.7	V	275.1	55.0	4.8	11.0	81.1	>20.0
461.9000	KNNL224	IG	FB6	19.2	176.7	V	275.1	55.0	4.8	7.6	82.7	>20.0
461.9000	WPMC505	IG	FB2	31.5	224.4	V	58.5	44.8	3.0	11.2	83.7	>20.0
461.9000	WPMC505	IG	MO	31.5	224.4	V			3.0	11.2	85.4	>20.0
461.9000	WPOE537	IG	FB2	14.5	31.2	V	-12.0	12.0	7.0	11.2	89.8	>20.0
461.9000	WRAJ522	IG	MO	39.4	274.9	V				7.6	93.2	>20.0
461.9000	WRBR842	YG	MO	60.2	335.1	V				7.6	114.5	>20.0
461.9000	WRBR842	YG	MO	60.2	335.1	V				7.6	114.5	>20.0
461.9000	WPKJ425	IG	MO6	67.7	193.0	V				7.6	115.8	>20.0
461.9000	WPKQ235	IG	MO	67.5	192.7	V				11.2	117.7	>20.0
461.9000	WPKJ425	IG	FB6	67.7	193.0	V	36.0	38.0	3.0	7.6	118.0	>20.0
461.9000	WRBR842	YG	FB2	60.2	335.1	V	-6.0	8.0		7.6	119.6	>20.0
461.9000	WPKQ235	IG	FB2	67.5	192.7	V	15.9	23.0	2.0	11.2	122.8	>20.0
461.9000	WPLR692	IG	FB6	63.7	344.7	V	0.0	16.0	5.9	7.6	137.3	>20.0
461.9000	WNKM791	IG	FB2	106.6	124.9	V	68.0	50.0	5.7	7.6	137.5	>20.0
461.9000	WNKM791	IG	MO	106.6	124.9	V				7.6	143.2	>20.0
461.9000	WPOE537	IG	MO	1.6	250.3	V				11.2	82.6	>20.0
461.9125	WPYX509	IG	FB2	9.5	292.1	V	78.3	49.0	1.7	11.2	75.9	17.7

461.9125	WQFD871	YG	MO	44.5	215.8	V				11.2	90.4	>20.0
461.9125	WPAK490	IG	FB2	33.7	261.3	V	34.5	39.6		11.0	91.2	>20.0
461.9125	WQKY348	IG	MO	25.3	220.4	V				11.2	91.3	>20.0
461.9125	WPAK490	IG	MO	33.7	261.3	V				11.0	96.5	>20.0
461.9125	WQGT753	YG	FB2	51.1	195.7	V	83.7	55.0		11.2	101.6	>20.0
461.9125	WQCR920	IG	MO	53.3	233.9	V				7.6	103.1	>20.0
461.9125	WQX896	IG	MO	57.5	296.8	V				11.2	113.0	>20.0
461.9125	WQGB837	IG	MO	42.1	271.8	V				7.6	113.2	>20.0
461.9125	WQPA611	IG	FB2	36.7	58.5	V	12.9	6.1	1.5	11.0	123.8	>20.0
461.9125	WQPA611	IG	MO	36.7	58.5	V				11.0	125.0	>20.0
461.9125	WPYX509	IG	MO	1.6	250.3	V				11.2	76.3	18.2
461.9125	WPVL447	IG	MO	1.6	250.3	V				11.2	82.6	>20.0
461.9125	WQVI985	IG	MO6	1.6	250.3	V				11.2	82.7	>20.0
461.9250	WPTP987	IG	FB2	23.6	234.4	V	136.0	122.0	2.2	7.6	80.8	>20.0
461.9250	WPMC505	IG	FB2	31.5	224.4	V	58.5	44.8	3.0	11.0	83.7	>20.0
461.9250	WPMC505	IG	MO	31.5	224.4	V			3.0	11.0	85.4	>20.0
461.9250	WRCR534	IG	MO	17.1	284.6	V				7.6	86.4	>20.0
461.9250	WQKV601	IG	MO	13.8	313.1	V				11.2	88.2	>20.0
461.9250	WPXI514	IG	FB2	48.6	216.2	V	44.6	18.0	5.6	11.2	93.1	>20.0
461.9250	WQQH567	IG	MO	43.8	273.6	V				11.2	95.1	>20.0
461.9250	WQKV601	IG	FB2	13.8	313.1	V	4.0	17.0		11.2	101.1	>20.0
461.9250	WPPE825	IG	FB6	80.3	239.4	V	247.0	168.0	1.1	7.6	101.7	>20.0
461.9250	WPTW856	YG	FB8	33.8	43.8	V	48.6	11.0	6.0	7.6	105.3	>20.0
461.9250	WPXI514	IG	MO	48.6	216.2	V				11.2	108.2	>20.0
461.9250	WQQH567	IG	FB2	43.8	273.6	V	63.0	11.0		11.2	110.7	>20.0
461.9250	WQLA949	IG	MO	36.3	133.9	V				11.2	114.2	>20.0
461.9250	WQNQ587	IG	MO	42.8	312.5	V				7.6	115.9	>20.0
461.9250	WQNQ587	IG	FB2	42.8	312.5	V	-27.0	10.0	2.0	7.6	118.0	>20.0
461.9250	WPTW856	YG	MO8	33.8	43.8	V				7.6	119.8	>20.0
461.9250	WQLA949	IG	FB2	36.3	133.9	V	20.0	23.0	3.0	11.2	120.7	>20.0
461.9250	WQRA731	IG	FB2	126.3	219.2	V	51.8	50.0	5.0	11.2	128.1	>20.0
461.9250	WPYY242	IG	FB2	103.6	181.1	V	25.4	10.7		11.2	133.4	>20.0
461.9250	WPYY242	IG	MO	103.6	181.1	V				11.2	133.5	>20.0
461.9250	WRBS864	YG	MO8	110.0	316.0	V				4.0	135.8	>20.0
461.9250	WRBS864	YG	FB8	110.0	316.0	V	-28.6	17.0	3.0	4.0	143.6	>20.0
461.9250	WQRE740	IG	MO	127.4	52.8	V				7.6	155.8	>20.0
461.9250	WQRE740	IG	FB	127.4	52.8	V	274.0	8.0		7.6	159.6	>20.0
461.9250	WPTP987	IG	MO	1.6	250.3	V				7.6	84.2	>20.0

461.9375	WPRX351	IG	FB2	1.0	104.6	V	29.0	17.0	3.0	7.6	71.9	12.0
461.9375	WQLE353	IG	FB2	18.0	247.4	V	54.8	31.1		7.6	80.6	>20.0
461.9375	WQLE353	IG	MO	18.0	247.4	V				7.6	82.9	>20.0
461.9375	WQXJ968	IG	FB2	29.8	224.7	V	20.0	35.0		7.6	85.9	>20.0
461.9375	WQKI453	YG	FB2	34.9	260.5	V	71.0	37.0	4.3	8.1	88.5	>20.0
461.9375	WQPC995	IG	MO	30.3	223.9	V				7.6	90.4	>20.0
461.9375	WQPH517	IG	MO	19.9	234.1	V				7.6	91.0	>20.0
461.9375	WNUC402	IG	MO	18.0	212.5	V				20.0	91.4	>20.0
461.9375	KNAQ916	IG	MO	42.3	274.4	V				7.6	95.5	>20.0
461.9375	WQJU789	IG	MO	20.6	88.2	V				11.2	109.1	>20.0
461.9375	WQIK353	IG	MO	50.9	217.5	V				11.2	109.7	>20.0
461.9375	WQIK353	IG	MO	50.9	217.5	V				11.2	109.7	>20.0
461.9375	KNAQ916	IG	FB2	42.3	274.4	V	25.2	17.0		7.6	112.5	>20.0
461.9375	WQIK353	IG	FB2	50.9	217.5	V	33.4	19.8		11.2	114.1	>20.0
461.9375	WQOY802	IG	MO	64.5	180.7	V				11.2	121.4	>20.0
461.9375	WPIT812	IG	MO	98.7	190.2	V				11.2	128.1	>20.0
461.9375	WQIN791	IG	MO	101.6	316.0	V				7.6	131.2	>20.0
461.9375	WQMK647	IG	FB2	109.5	315.3	V	-16.0	18.0	3.0	11.2	131.5	>20.0
461.9375	WQIN791	IG	FB2	101.6	316.0	V	-16.7	9.5	2.2	7.6	134.6	>20.0
461.9375	WQMK647	IG	MO	109.5	315.3	V				11.2	134.8	>20.0
461.9375	WQOK214	IG	MO	50.2	62.4	V				11.2	139.1	>20.0
461.9375	WPAE321	IG	MO	117.4	81.4	V				11.2	143.5	>20.0
461.9375	WPRX351	IG	MO	1.6	250.3	V				7.6	84.2	>20.0
461.9375	WQXJ968	IG	MO	1.6	250.3	V				7.6	84.3	>20.0
461.9438	WQUI422	YG	FB8	107.9	257.4	V	34.0	35.1	10.0	4.0	129.9	>20.0
461.9500	KNNT588	YG	FB6	32.9	221.1	V	178.0	141.0	3.8	11.2	81.0	>20.0
461.9500	WNSE758	IG	FB2	19.9	246.4	V	48.1	18.2		7.6	81.4	>20.0
461.9500	WPOY415	YG	FB6	32.0	221.8	V	303.0	272.0	2.3	4.0	86.8	>20.0
461.9500	WQVW230	IG	MO	16.9	124.7	V				11.2	90.3	>20.0
461.9500	WQVW230	IG	FB2	16.9	124.7	V	40.0	9.0		11.2	91.4	>20.0
461.9500	WRAJ522	IG	MO	39.4	274.9	V				7.6	93.2	>20.0
461.9500	WQPQ223	IG	MO	42.8	246.8	V				11.2	93.2	>20.0
461.9500	WQYT852	IG	MO	48.1	202.5	V				11.2	100.4	>20.0
461.9500	WQPQ223	IG	FB2	42.8	246.8	V	51.0	11.0		11.2	101.7	>20.0
461.9500	WQVX641	IG	FB2	66.3	353.4	V	246.6	10.7	2.1	7.6	102.7	>20.0
461.9500	WPRB384	IG	MO	83.5	184.5	V				11.2	120.4	>20.0
461.9500	WQGJ258	IG	FB2	33.8	64.1	V	-14.6	12.2	4.0	11.0	125.2	>20.0
461.9500	WQOM699	IG	MO	80.1	300.1	V				11.2	131.6	>20.0

461.9500	WPKH424	YG	MO8	120.4	36.3	V				4.0	136.9	>20.0
461.9500	WYU939	IG	MO	111.4	319.3	V				11.0	137.4	>20.0
461.9500	WPAE321	IG	MO	117.4	81.4	V			3.0	11.2	140.5	>20.0
461.9500	WPAE321	IG	FB6	117.4	81.4	V	85.0	55.0	3.0	11.2	148.6	>20.0
461.9500	WQOM699	IG	FB2	80.1	300.1	V	-20.0	6.0		11.2	154.1	>20.0
461.9500	WPKH424	YG	FB8	120.4	36.3	V	-40.9	40.0		4.0	221.8	>20.0
461.9625	WQLE353	IG	FB2	29.8	224.7	V	87.5	76.8		7.6	85.4	>20.0
461.9625	WQUN464	IG	FB2	41.9	215.3	V	42.5	20.7	5.0	7.6	94.2	>20.0
461.9625	WQLE353	IG	MO	29.8	224.7	V				7.6	94.3	>20.0
461.9625	WQGV944	IG	FB2	28.8	241.3	V	-13.7	23.0		11.2	95.5	>20.0
461.9625	WQUN464	IG	MO	41.9	215.3	V				7.6	100.7	>20.0
461.9625	WPQD746	YG	FB6	58.8	344.2	V	497.0	15.2		7.6	102.8	>20.0
461.9625	WQCR920	IG	MO	53.3	233.9	V				7.6	103.1	>20.0
461.9625	WQGV944	IG	MO	28.8	241.3	V				11.2	103.6	>20.0
461.9625	WQCQ398	IG	MO	23.1	63.1	V				7.6	105.1	>20.0
461.9625	WPQD746	YG	MO6	58.8	344.2	V				7.6	115.3	>20.0
461.9625	WQET353	IG	MO	46.2	207.1	V				11.2	115.9	>20.0
461.9625	WRCK856	YG	MO	59.0	134.3	V				7.6	119.6	>20.0
461.9625	WQWD442	IG	FB2	89.7	220.1	V	58.7	24.4		11.2	123.5	>20.0
461.9625	WQWD442	IG	MO	89.7	220.1	V				11.2	125.7	>20.0
461.9625	WRCK856	YG	FB2	59.0	134.3	V	26.5	12.2		7.6	131.2	>20.0
461.9625	WPAE321	IG	MO	117.4	81.4	V				11.2	143.5	>20.0
461.9750	WQMD876	IG	FB2	7.5	10.5	V	-10.0	3.7	3.0	11.2	83.3	>20.0
461.9750	WQWY648	IG	MO	30.2	226.9	V				11.2	87.2	>20.0
461.9750	WQVN476	IG	FB2	31.6	247.7	V	43.0	12.0		11.2	89.9	>20.0
461.9750	WQHN679	YG	FB2	55.2	246.7	V	169.9	96.0	4.3	11.2	90.4	>20.0
461.9750	WQZD981	IG	MO	26.0	233.0	V				11.0	90.8	>20.0
461.9750	WQVN476	IG	MO	31.6	247.7	V				11.2	92.9	>20.0
461.9750	WQHN679	YG	MO	55.2	246.7	V				11.2	102.3	>20.0
461.9750	WQTU910	IG	MO	46.0	207.6	V			1.0	11.2	104.9	>20.0
461.9750	WQRN718	IG	FB2	13.6	1.0	V	21.0	14.6	3.0	7.6	105.0	>20.0
461.9750	WQQS597	IG	MO	64.1	178.8	V				11.2	114.7	>20.0
461.9750	WQBJ783	IG	MO	33.3	292.7	V				7.6	115.1	>20.0
461.9750	WQBJ783	IG	FB2	33.3	292.7	V	6.2	15.2		7.6	115.3	>20.0
461.9750	WPSY516	IG	MO	46.5	112.7	V				7.6	125.7	>20.0
461.9750	WRCG368	IG	MO	51.8	67.2	V				7.6	132.5	>20.0
461.9750	KNHF439	IG	MO	78.6	125.7	V				7.6	137.7	>20.0
461.9750	WPSY516	IG	FB2	46.5	112.7	V	12.7	10.6	4.0	7.6	150.5	>20.0

461.9750	WQZY771	IG	MO	101.4	356.5	V				11.2	155.7	>20.0
461.9750	WQMD876	IG	MO	1.6	250.3	V				11.2	80.2	>20.0
461.9750	WQRN718	IG	MO	1.6	250.3	V				7.6	84.3	>20.0
461.9875	WQGI250	YG	FB2	17.8	211.2	V	22.9	10.7	2.2	7.6	80.3	>20.0
461.9875	WQIV800	IG	FB2	24.7	236.0	V	39.6	34.8	3.0	7.6	83.5	>20.0
461.9875	WQPP388	IG	MO	34.4	286.9	V				11.2	88.2	>20.0
461.9875	WNUC402	IG	MO	18.0	212.5	V				20.0	91.4	>20.0
461.9875	WQKP380	IG	FB2	14.3	38.4	V	19.0	4.0		11.2	97.5	>20.0
461.9875	WQCR920	IG	MO	53.3	233.9	V				7.6	103.1	>20.0
461.9875	WQIK943	IG	MO	64.8	210.5	V				11.2	110.6	>20.0
461.9875	WQVN252	IG	FB2	91.8	240.3	V	165.6	61.0	0.8	7.6	112.9	>20.0
461.9875	WQPP388	IG	FB2	34.4	286.9	V	6.0	11.0		11.2	114.5	>20.0
461.9875	WQHW904	IG	MO	66.5	180.4	V				11.2	115.6	>20.0
461.9875	WQET353	IG	MO	46.2	207.1	V				11.2	115.9	>20.0
461.9875	WQIK943	IG	FB2	64.8	210.5	V	16.1	18.3	3.0	11.2	116.7	>20.0
461.9875	WQIY439	IG	MO	63.5	303.7	V				11.2	120.1	>20.0
461.9875	WQPF516	IG	MO	44.7	332.6	V				7.6	120.3	>20.0
461.9875	WQVN252	IG	MO	91.8	240.3	V				7.6	120.8	>20.0
461.9875	WQBF211	YG	FB8	77.8	81.0	V	198.1	183.0		8.3	124.9	>20.0
461.9875	WQBF211	YG	MO8	77.8	81.0	V				8.3	140.0	>20.0
461.9875	WQPF516	IG	FB2	44.7	332.6	V	-23.0	5.0		7.6	168.7	>20.0
461.9875	WQIV800	IG	MO	1.6	250.3	V			3.0	7.6	81.2	>20.0
461.9875	WQKP380	IG	MO	1.6	250.3	V				11.2	82.6	>20.0
462.0000	WQBJ473	IG	FB2	3.2	22.3	V	26.9	11.0	3.0	11.2	78.5	>20.0
462.0000	WQPC249	IG	MO	23.7	233.5	V				11.2	86.3	>20.0
462.0000	WQUP590	IG	FB2	4.7	55.3	V	-7.0	13.7		7.6	88.5	>20.0
462.0000	WRCE215	IG	MO	36.9	242.2	V				11.2	88.7	>20.0
462.0000	WPRX291	YG	FB6	29.0	290.1	V	298.0	30.0		7.6	88.9	>20.0
462.0000	WQCV990	IG	MO	31.1	227.7	V				11.2	91.5	>20.0
462.0000	WQDD498	IG	FB2	45.8	215.4	V	49.3	20.0	1.0	11.0	97.0	>20.0
462.0000	WQDD498	IG	MO	45.8	215.4	V				11.0	102.6	>20.0
462.0000	WPHU517	IG	MO	82.2	271.5	V				11.0	118.5	>20.0
462.0000	WPHU517	IG	MO	93.2	308.9	V				11.0	120.1	>20.0
462.0000	WPJR899	IG	MO	67.7	193.0	V				20.0	122.8	>20.0
462.0000	WPJR899	IG	MO	38.9	67.7	V				20.0	123.9	>20.0
462.0000	WPHU517	IG	MO	100.6	279.2	V				11.0	128.2	>20.0
462.0000	WPJM633	IG	FB6	29.6	289.7	V	232.6	37.0	3.5	7.6	128.4	>20.0
462.0000	WQZN881	IG	MO	52.4	67.1	V				7.6	132.2	>20.0

462.0000	WPJR899	IG	MO	69.6	69.0	V				20.0	133.0	>20.0
462.0000	WPHU517	IG	FB6	93.2	308.9	V		18.0	7.0	11.0	160.8	>20.0
462.0000	WQBJ473	IG	MO	1.6	250.3	V				11.2	82.5	>20.0
462.0000	WQUP590	IG	MO	1.6	250.3	V				7.6	84.2	>20.0
462.0000	WPRX291	YG	MO6	1.6	250.3	V				7.6	84.4	>20.0
462.0125	WQQW550	IG	FB2	31.2	222.6	V	331.3	306.0	6.0	7.6	80.1	>20.0
462.0125	WPVC868	IG	FB2	32.0	224.8	V	8.9	9.0	1.4	7.6	87.4	>20.0
462.0125	WQPQ221	IG	MO	35.5	263.4	V				11.2	87.5	>20.0
462.0125	WNRG484	IG	MO6	102.1	136.0	V				11.0	91.4	>20.0
462.0125	WQPQ221	IG	FB2	35.5	263.4	V	31.0	11.0		11.2	93.0	>20.0
462.0125	WPVC868	IG	MO	32.0	224.8	V				7.6	96.1	>20.0
462.0125	WPRS887	IG	MO	33.9	85.9	V				11.2	98.7	>20.0
462.0125	WPRS639	YG	FB8	29.4	347.4	V	35.0	15.0		7.6	103.0	>20.0
462.0125	WQCR920	IG	MO	53.3	233.9	V				7.6	103.1	>20.0
462.0125	WQSI557	IG	MO	83.1	184.3	V				11.2	124.8	>20.0
462.0125	WQMN869	IG	MO	112.2	319.1	V				7.6	129.2	>20.0
462.0125	WNCW903	IG	MO6	102.1	136.0	V	100.0	4.0		11.0	139.6	>20.0
462.0125	WQMN869	IG	FB2	112.2	319.1	V	-20.0	16.0	3.0	7.6	141.9	>20.0
462.0125	WQQW550	IG	MO	1.6	250.3	V				7.6	84.4	>20.0
462.0125	WPRS639	YG	MO	1.6	250.3	V				7.6	85.7	>20.0
462.0250	WQST338	IG	FB2	15.0	322.8	V	18.0	14.9	2.5	11.2	83.8	>20.0
462.0250	WQJT820	IG	FB2	31.9	222.3	V	79.0	43.0	3.0	7.6	85.9	>20.0
462.0250	WQGH770	IG	MO	34.6	230.3	V				11.2	85.9	>20.0
462.0250	WQQH567	IG	MO	35.4	258.8	V				11.2	87.4	>20.0
462.0250	WPSJ261	IG	FB2	8.6	101.5	V	-10.3	9.1		7.6	91.5	>20.0
462.0250	WQQH567	IG	FB2	35.4	258.8	V	51.0	11.0		11.2	92.4	>20.0
462.0250	WQJT820	IG	MO	31.9	222.3	V				7.6	95.1	>20.0
462.0250	WQMK915	IG	MO	33.8	215.9	V				7.6	96.9	>20.0
462.0250	WQLC804	YG	MO	53.3	233.8	V				7.6	103.1	>20.0
462.0250	WQMK915	IG	FB2	33.8	215.9	V	17.0	9.1	4.8	7.6	112.3	>20.0
462.0250	WQQV443	IG	MO	30.2	117.3	V				4.0	112.9	>20.0
462.0250	WQQV443	IG	FB2	30.2	117.3	V	29.0	18.0	1.5	4.0	116.3	>20.0
462.0250	WRAT989	IG	MO	38.1	44.6	V				8.3	121.2	>20.0
462.0250	WQLC804	YG	FB2	53.3	233.8	V	-27.5	6.1	3.0	7.6	124.7	>20.0
462.0250	WQXQ586	IG	MO	43.0	39.3	V				7.6	132.4	>20.0
462.0250	WRAK384	IG	MO	97.2	286.4	V				7.6	134.7	>20.0
462.0250	WQBB651	IG	MO	76.9	128.0	V				11.2	136.0	>20.0
462.0250	WPUA657	IG	MO	75.5	88.5	V				11.2	138.4	>20.0

462.0250	WPUA657	IG	FB2	75.5	88.5	V	15.6	10.7	3.0	11.2	138.5	>20.0
462.0250	WRAK384	IG	FB2	97.2	286.4	V	-7.7	17.0	1.5	7.6	177.8	>20.0
462.0250	WPSJ261	IG	MO	1.6	250.3	V				7.6	77.5	17.8
462.0250	WQST338	IG	MO	1.6	250.3	V			2.7	11.2	79.9	>20.0
462.0250	WQGH770	IG	MO	1.6	250.3	V				11.2	82.5	>20.0
462.0375	WQUV805	IG	FB2	15.3	312.7	V	37.6	17.0	5.0	7.6	82.9	>20.0
462.0375	WPVP760	YG	FB2	7.1	79.8	V	150.1	116.0	3.0	11.2	87.7	>20.0
462.0375	WQGU288	YG	MO	28.0	229.1	V				11.2	92.0	>20.0
462.0375	WQXG235	IG	MO	26.3	210.4	V				7.6	92.6	>20.0
462.0375	WRCB544	IG	MO	29.8	252.7	V				8.3	92.9	>20.0
462.0375	WQRQ503	IG	FB2	44.1	242.1	V	80.1	39.9		7.6	94.7	>20.0
462.0375	WQXG235	IG	FB2	26.3	210.4	V	26.0	10.0	3.0	7.6	96.4	>20.0
462.0375	WQPI678	IG	MO	34.5	269.7	V				11.2	96.8	>20.0
462.0375	WRCB544	IG	FB2	29.8	252.7	V	25.7	33.5	2.6	8.3	97.8	>20.0
462.0375	WQGU288	YG	FB2	28.0	229.1	V	-36.2	9.1		11.2	105.3	>20.0
462.0375	WQPI678	IG	FB	34.5	269.7	V	57.0	38.0		11.2	106.6	>20.0
462.0375	WQLT928	IG	MO	62.6	219.7	V				11.2	113.9	>20.0
462.0375	WQSU579	YG	MO	63.4	303.8	V				7.6	115.7	>20.0
462.0375	WQUX963	IG	MO	36.9	58.5	V				7.6	121.8	>20.0
462.0375	WQCY615	YG	MO8	84.2	184.2	V			2.6	11.2	123.0	>20.0
462.0375	WQTG542	IG	MO	93.5	223.2	V				11.2	126.1	>20.0
462.0375	WQRM959	IG	MO	56.8	65.9	V				11.0	127.5	>20.0
462.0375	WQCC847	IG	MO	78.1	28.5	V				11.2	127.7	>20.0
462.0375	WQTG542	IG	FB2	93.5	223.2	V	37.0	10.7		11.2	129.5	>20.0
462.0375	WQCY615	YG	FB8	84.2	184.2	V	24.0	10.6	1.8	11.2	135.2	>20.0
462.0375	WQSU579	YG	FB2	63.4	303.8	V	15.0	23.0	1.2	11.2	164.3	>20.0
462.0375	WQUV805	IG	MO	1.6	250.3	V				7.6	80.0	>20.0
462.0375	WPVP760	YG	MO	1.6	250.3	V				11.2	82.6	>20.0
462.0438	WQUD584	YG	FB2	33.0	199.8	V	0.1	22.8	2.2	4.0	110.4	>20.0
462.0500	WPUC965	IG	FB2	18.6	253.7	V	85.5	63.0	3.0	11.2	76.5	18.2
462.0500	WQOA403	IG	FB	32.2	221.5	V	75.3	32.0	4.0	11.2	81.1	>20.0
462.0500	WQRP776	IG	FB2	25.7	216.1	V	59.7	58.0	3.0	7.6	82.5	>20.0
462.0500	WNBF577	IG	FB4	47.0	240.0	V		43.0	8.2	20.0	82.6	>20.0
462.0500	WQYD344	IG	FB2	33.4	222.5	V	93.3	61.0	0.3	7.6	87.1	>20.0
462.0500	WQRP776	IG	MO	25.7	216.1	V				7.6	90.0	>20.0
462.0500	WQYD344	IG	MO	33.4	222.5	V				7.6	92.4	>20.0
462.0500	WQRP776	IG	FB2	13.0	68.0	V	30.3	18.3		7.6	95.5	>20.0
462.0500	WPZX315	IG	MO	46.9	214.1	V				11.2	98.7	>20.0

462.0500	WQHK444	IG	MO	43.9	237.8	V				7.6	100.7	>20.0
462.0500	WQHC765	IG	MO	52.4	187.4	V				11.2	111.0	>20.0
462.0500	WQRP776	IG	FB2	47.7	146.5	V	36.9	24.4		7.6	114.2	>20.0
462.0500	WQRP776	IG	MO	47.7	146.5	V				7.6	115.8	>20.0
462.0500	WQVB748	IG	MO	75.3	212.7	V				11.2	116.9	>20.0
462.0500	WQVB748	IG	MO	75.3	212.7	V				11.2	116.9	>20.0
462.0500	WQVB748	IG	FB2	75.3	212.7	V	12.0	12.1	3.0	11.2	124.4	>20.0
462.0500	WQGH989	IG	MO6	37.3	58.5	V				11.2	127.7	>20.0
462.0500	WPMV553	YG	FB6	115.4	317.0	V	356.0	34.0		11.2	129.9	>20.0
462.0500	WPKH424	YG	MO6	103.4	35.3	V				4.0	135.3	>20.0
462.0500	WPKH424	YG	FB6	94.4	49.2	V	252.0	36.0	0.9	4.0	137.6	>20.0
462.0500	WQRP776	IG	MO	1.6	250.3	V				7.6	80.6	>20.0
462.0500	WPUC965	IG	MO	1.6	250.3	V				11.2	82.5	>20.0
462.0500	WQOA403	IG	MO	1.6	250.3	V				11.2	83.0	>20.0
462.0625	WQZD981	IG	MO	26.0	233.0	V				11.0	90.8	>20.0
462.0625	WQHK770	IG	FB2	34.9	163.2	V	14.0	4.0		11.2	95.9	>20.0
462.0625	WQZA995	IG	FB2	43.4	215.9	V	67.8	36.6		7.6	96.4	>20.0
462.0625	WPNQ680	YG	FB6	28.9	359.8	V	223.0	24.0		11.2	96.9	>20.0
462.0625	WQZA995	IG	MO	43.4	215.9	V				7.6	101.9	>20.0
462.0625	WQHK770	IG	MO	34.9	163.2	V				11.2	103.0	>20.0
462.0625	WQQH429	IG	MO	48.0	215.6	V				7.6	109.6	>20.0
462.0625	WQOV833	YG	FB8	67.3	28.4	V	416.0	54.9		7.6	111.7	>20.0
462.0625	WQRR708	IG	FB2	77.6	250.4	V	22.0	26.0		7.6	116.1	>20.0
462.0625	WQQV356	IG	FB2	63.8	181.9	V	44.0	15.2		7.6	118.0	>20.0
462.0625	WQRR708	IG	MO	77.6	250.4	V				7.6	118.2	>20.0
462.0625	WQQV356	IG	MO	63.8	181.9	V				7.6	118.7	>20.0
462.0625	WQRX653	IG	MO	86.2	220.4	V				11.2	120.1	>20.0
462.0625	WQRX653	IG	FB2	86.2	220.4	V	52.3	25.9		11.2	123.5	>20.0
462.0625	WQAW493	IG	MO	66.2	296.6	V				11.2	124.6	>20.0
462.0625	WQNN289	IG	MO	109.2	319.0	V				7.6	137.6	>20.0
462.0625	WQNN289	IG	FB2	109.2	319.0	V	9.7	30.0	1.5	7.6	138.0	>20.0
462.0625	WQQL937	IG	FB2	107.4	126.9	V	5.9	14.0	3.0	11.2	141.7	>20.0
462.0625	WQQL937	IG	MO	107.4	126.9	V				11.2	142.2	>20.0
462.0625	WPNQ680	YG	FB8	28.9	359.0	V	227.0	24.0		7.6	150.2	>20.0
462.0625	WPNQ680	YG	MO	1.6	250.3	V				7.6	85.8	>20.0
462.0750	KNNT588	YG	FB6	32.9	221.1	V	178.0	141.0	3.8	11.2	81.0	>20.0
462.0750	WQVM703	IG	FB2	24.5	234.0	V	36.0	23.0	3.5	7.6	84.1	>20.0
462.0750	WPNQ680	YG	FB6	32.4	221.2	V	255.0	210.0	0.8	7.6	85.6	>20.0

462.0750	WQVM703	IG	MO	24.5	234.0	V				7.6	87.7	>20.0
462.0750	WQWU386	IG	FB2	29.4	227.3	V	15.5	19.8		7.6	88.4	>20.0
462.0750	WNVN229	IG	MO	90.4	274.3	V			2.7	11.0	89.1	>20.0
462.0750	WQWU386	IG	MO	29.4	227.3	V				7.6	94.5	>20.0
462.0750	WPGA887	IG	MO	63.2	14.9	V				11.2	94.6	>20.0
462.0750	WQHK444	IG	MO	43.9	237.8	V				7.6	100.7	>20.0
462.0750	WPGK840	IG	FB2	111.5	189.9	V	190.1	48.0	7.4	7.6	115.9	>20.0
462.0750	WQSI302	IG	FB2	11.1	8.1	V	-27.6	6.1	2.0	11.2	117.8	>20.0
462.0750	WQQS583	IG	MO	52.8	319.6	V				11.2	124.6	>20.0
462.0750	WQTW440	YG	MO	113.9	319.9	V			1.8	7.6	126.9	>20.0
462.0750	WNVN229	IG	FB2	90.4	274.3	V		30.0	6.1	11.0	130.3	>20.0
462.0750	WQTW440	YG	FB2	113.9	319.9	V	21.0	23.0	1.8	7.6	139.5	>20.0
462.0750	WQQS583	IG	FB2	52.8	319.6	V	3.0	5.0		11.2	140.3	>20.0
462.0750	WQWY661	IG	MO	98.9	69.3	V				7.6	146.8	>20.0
462.0750	WPGA887	IG	FB2	63.2	14.9	V		24.0	1.2	11.2	188.0	>20.0
462.0750	WQSI302	IG	MO	1.6	250.3	V				11.2	82.6	>20.0
462.0750	WPNQ680	YG	MO6	1.6	250.3	V				7.6	84.7	>20.0
462.0875	KNNI256	IG	FB2	19.3	257.0	V	29.0	37.0		11.2	82.7	>20.0
462.0875	WQJE373	YG	FB2	32.2	220.3	V	58.9	32.3	4.0	7.6	85.5	>20.0
462.0875	WQFD871	YG	MO	44.5	215.8	V				11.2	90.4	>20.0
462.0875	WQVQ791	IG	FB2	19.2	258.7	V	78.0	35.9	3.0	11.2	92.9	>20.0
462.0875	WQJE373	YG	MO	32.2	220.3	V				7.6	96.6	>20.0
462.0875	WQEX541	IG	MO	24.4	113.1	V				11.2	99.4	>20.0
462.0875	WQRN732	IG	MO	22.5	43.5	V				11.2	106.4	>20.0
462.0875	WQEX541	IG	FB2	24.4	113.1	V	51.4	5.2	3.0	11.2	107.2	>20.0
462.0875	WQRN732	IG	FB2	22.5	43.5	V	11.0	10.0	6.0	11.2	107.5	>20.0
462.0875	WQHZ209	IG	FB2	61.4	193.8	V	37.0	12.0		11.2	110.3	>20.0
462.0875	WQHZ209	IG	MO	61.4	193.8	V				11.2	112.5	>20.0
462.0875	WQUX963	IG	MO	36.9	58.5	V				7.6	121.8	>20.0
462.0875	WQQS777	IG	MO	83.1	220.1	V				7.6	125.7	>20.0
462.0875	WQQS777	IG	FB2	83.1	220.1	V	38.0	12.1	2.4	7.6	127.6	>20.0
462.0875	WRBP389	YG	MO	115.3	321.6	V				7.6	140.2	>20.0
462.0875	WNJI950	IG	MO	94.4	49.2	V				11.2	141.7	>20.0
462.0875	WRBP389	YG	FB2	115.3	321.6	V	-11.5	15.0	1.5	7.6	142.3	>20.0
462.0875	KNNI256	IG	MO	1.6	250.3	V				11.2	82.5	>20.0
462.0875	WQVQ791	IG	MO	1.6	250.3	V				11.2	82.5	>20.0
462.0938	WQUI421	YG	FB6	63.7	245.5	V	99.0	35.1	10.0	4.0	97.3	>20.0
462.1000	WPWC714	IG	FB2	33.3	221.0	V	93.0	62.5	6.0	11.2	78.9	>20.0

462.1000	KNNL224	IG	FB6	19.2	176.7	V	275.1	55.0	4.8	11.0	81.1	>20.0
462.1000	KNNL224	IG	FB6	19.2	176.7	V	275.1	55.0	4.8	7.6	82.7	>20.0
462.1000	WQYD344	IG	FB2	33.4	222.5	V	93.3	61.0	0.3	7.6	87.1	>20.0
462.1000	WQSM368	IG	MO	36.6	258.7	V			5.2	4.0	87.9	>20.0
462.1000	WQYD344	IG	MO	33.4	222.5	V				7.6	92.4	>20.0
462.1000	WQSM368	IG	FB	36.6	258.7	V	43.0	7.6	5.2	4.0	93.2	>20.0
462.1000	WPWC714	IG	MO	33.3	221.0	V				11.2	95.7	>20.0
462.1000	WQUT818	IG	MO	32.7	22.5	V				7.6	97.1	>20.0
462.1000	WQUT818	IG	FB2	32.7	22.5	V	8.0	13.7	1.2	7.6	116.7	>20.0
462.1000	WPRB384	IG	MO	83.5	184.5	V				11.2	120.4	>20.0
462.1000	WQII296	YG	MO8	108.8	253.3	V				7.6	127.1	>20.0
462.1000	WQGH989	IG	MO6	37.3	58.5	V				11.2	127.7	>20.0
462.1000	WNJI950	IG	FB6	94.4	49.2	V	244.0	30.0	1.3	11.0	133.1	>20.0
462.1000	WQII296	YG	FB8	108.8	253.3	V	40.1	18.3	2.6	7.6	134.8	>20.0
462.1000	WQWR719	IG	FB2	88.0	95.7	V	38.0	9.9		7.6	139.1	>20.0
462.1000	WNJI950	IG	MO	94.4	49.2	V				11.0	141.8	>20.0
462.1125	WPYX509	IG	FB2	9.5	292.1	V	78.3	49.0	1.7	11.2	75.9	17.7
462.1125	WNUN599	IG	FB2	30.5	249.7	V	33.4	18.0	3.0	11.2	85.1	>20.0
462.1125	WQPG814	IG	FB2	8.4	105.2	V	10.7	21.0		7.6	91.3	>20.0
462.1125	WQQV562	IG	FB2	28.5	184.1	V	46.8	14.3		11.0	92.1	>20.0
462.1125	WQPP838	IG	MO	42.7	245.2	V				11.2	93.1	>20.0
462.1125	WQPP838	IG	FB2	42.7	245.2	V	50.0	11.0		11.2	94.5	>20.0
462.1125	KNJB918	IG	FB2	41.0	218.6	V	46.0	19.8		11.2	95.6	>20.0
462.1125	WQQV562	IG	MO	28.5	184.1	V				11.0	97.5	>20.0
462.1125	KNJB918	IG	MO	41.0	218.6	V				11.2	99.1	>20.0
462.1125	WQJU789	IG	MO	20.6	88.2	V				11.2	109.1	>20.0
462.1125	WQPX878	IG	FB2	47.1	263.4	H	26.0	11.0	3.0	7.6	109.5	>20.0
462.1125	WQZB642	IG	MO	40.0	314.6	V				7.6	110.1	>20.0
462.1125	WQZB642	IG	FB2	40.0	314.6	V	22.2	32.0		7.6	112.2	>20.0
462.1125	WQPC851	IG	FB2	63.8	183.2	V	50.0	19.8		7.6	113.5	>20.0
462.1125	WQPX878	IG	MO	47.1	263.4	V				11.2	113.9	>20.0
462.1125	WQET353	IG	MO	46.2	207.1	V				11.2	115.9	>20.0
462.1125	WQPC851	IG	MO	63.8	183.2	V				7.6	118.8	>20.0
462.1125	WQJQ893	IG	MO	85.0	250.0	V				7.6	119.3	>20.0
462.1125	WPVU806	IG	MO	50.6	142.6	V				11.2	120.1	>20.0
462.1125	WPVU806	IG	FB2	50.6	142.6	V	23.9	18.3	6.0	11.2	121.3	>20.0
462.1125	WQZN881	IG	MO	52.4	67.1	V				7.6	132.2	>20.0
462.1125	WQNG687	IG	MO	120.4	36.3	V				11.0	132.5	>20.0

462.1125	WPKH424	YG	MO6	120.4	36.3	V				4.0	136.9	>20.0
462.1125	WNJI950	IG	MO	94.4	49.2	V				11.2	141.7	>20.0
462.1125	WQNG687	IG	MO	94.4	49.2	V				11.0	141.8	>20.0
462.1125	WPKI578	IG	MO	66.0	297.5	V				11.2	144.4	>20.0
462.1125	WYU939	IG	MO	94.1	310.0	V				11.0	145.5	>20.0
462.1125	WPKH424	YG	MO6	94.4	49.2	V				4.0	146.2	>20.0
462.1125	WQPG814	IG	MO	1.6	250.3	V				7.6	77.2	17.5
462.1125	WPYX509	IG	MO	1.6	250.3	V				11.2	76.3	18.2
462.1125	WNUN599	IG	MO	1.6	250.3	V				11.2	82.7	>20.0
462.1125	WQRH936	IG	MO	1.6	250.3	V				11.2	82.7	>20.0
462.1188	WQUI421	YG	FB6	63.7	245.5	V	99.0	35.1	10.0	4.0	97.3	>20.0
462.1250	WQCK530	IG	FB2	4.0	99.6	V	-9.0	15.0	3.0	11.2	80.2	>20.0
462.1250	WQZR377	IG	FB2	30.7	224.0	V	50.0	33.0	3.0	7.6	85.0	>20.0
462.1250	WPOY415	YG	FB6	32.0	221.8	V	303.0	272.0		4.0	89.1	>20.0
462.1250	WQKD932	IG	MO	38.2	301.0	V				7.6	94.1	>20.0
462.1250	WQZR377	IG	MO	30.7	224.0	V				7.6	95.1	>20.0
462.1250	WQKD932	IG	FB2	38.2	301.0	V	153.5	151.0		7.6	96.7	>20.0
462.1250	WQQD778	IG	MO	53.4	222.2	V				7.6	109.3	>20.0
462.1250	WQQG838	YG	FB6	91.8	240.3	V	304.0	76.2	1.1	7.6	112.6	>20.0
462.1250	WPRB384	IG	MO	83.5	184.5	V				11.2	120.4	>20.0
462.1250	WQPL961	IG	MO	41.8	113.6	V				7.6	122.6	>20.0
462.1250	WPKS597	IG	FB2	43.6	49.1	V	4.6	10.6	3.0	7.6	124.4	>20.0
462.1250	WPKS597	IG	MO	43.6	49.1	V				7.6	126.6	>20.0
462.1250	WQCK530	IG	MO	37.3	68.5	V				11.2	127.2	>20.0
462.1250	WQZN881	IG	MO	52.4	67.1	V				7.6	132.2	>20.0
462.1250	WQCK530	IG	FB2	37.3	68.5	V	-7.6	10.0		11.2	133.8	>20.0
462.1250	WPOY415	YG	MO6	1.6	250.3	V				4.0	87.4	>20.0
462.1375	WQEW923	IG	FB2	24.5	233.2	V	34.0	20.0	3.0	7.6	83.9	>20.0
462.1375	WQTM333	IG	MO	19.5	256.3	V				11.2	84.0	>20.0
462.1375	WQSI492	IG	FB2	32.3	221.3	V	78.1	39.0	1.8	7.6	84.5	>20.0
462.1375	WQBB654	IG	MO	17.8	211.2	V				11.0	87.4	>20.0
462.1375	WQEW923	IG	MO	24.5	233.2	V				7.6	87.7	>20.0
462.1375	WQPQ223	IG	MO	37.3	258.1	V				11.2	90.0	>20.0
462.1375	WPAE321	IG	MO	77.8	81.0	V				11.2	91.0	>20.0
462.1375	WQFH265	IG	MO	18.9	58.5	V				7.6	92.0	>20.0
462.1375	WQSI492	IG	MO	32.3	221.3	V				7.6	93.8	>20.0
462.1375	WQJE936	IG	MO	9.7	61.6	V				7.6	95.5	>20.0
462.1375	WQPP391	IG	MO	45.7	279.1	V				11.2	97.3	>20.0

462.1375	WQTM333	IG	FB2	19.5	256.3	V	42.0	21.0		11.2	99.9	>20.0
462.1375	WQJE936	IG	FB2	9.7	61.6	V	10.9	15.2	3.5	7.6	102.0	>20.0
462.1375	WQPQ223	IG	FB2	37.3	258.1	V	31.0	11.0		11.2	106.1	>20.0
462.1375	WQLZ540	IG	FB2	42.5	314.9	V	-16.5	21.3	3.5	7.6	113.1	>20.0
462.1375	WQKW871	IG	MO	96.2	252.1	V			3.0	11.2	118.6	>20.0
462.1375	WQNE360	IG	MO	51.0	149.8	V			1.8	11.2	119.0	>20.0
462.1375	WQPP391	IG	FB2	45.7	279.1	V	25.0	11.0		11.2	121.6	>20.0
462.1375	WQXX896	IG	MO	83.6	277.1	V				7.6	124.8	>20.0
462.1375	WPRJ410	YG	MO	83.5	184.5	V				7.6	126.9	>20.0
462.1375	WQMR525	IG	MO	110.9	318.1	V				11.2	128.4	>20.0
462.1375	WPRJ410	YG	FB8	83.5	184.5	V	18.0	24.0	0.8	7.6	129.9	>20.0
462.1375	WQKW871	IG	FB2	96.2	252.1	V	72.8	16.1	3.0	11.2	131.2	>20.0
462.1375	WQMR525	IG	FB2	110.9	318.1	V	-11.0	17.0	3.0	11.2	134.7	>20.0
462.1375	WQIF902	IG	MO	88.3	307.8	V				7.6	142.8	>20.0
462.1375	WPPN903	IG	FB2	107.2	123.7	V	-4.0	12.1	3.0	7.6	144.9	>20.0
462.1375	WQIF902	IG	FB2	88.3	307.8	V	-5.8	12.2	1.8	7.6	155.8	>20.0
462.1375	WQZV626	IG	MO	129.4	51.2	V				7.6	162.4	>20.0
462.1375	WQPA965	IG	MO	1.6	250.3	V			4.0	7.6	69.2	9.4
462.1375	WQCR773	IG	MO	1.6	250.3	V				11.2	82.7	>20.0
462.1500	WQYE790	IG	FB2	18.6	249.9	V	78.0	77.0		7.6	81.0	>20.0
462.1500	WQLV281	IG	MO	17.6	166.2	V				11.2	82.2	>20.0
462.1500	WQLV281	IG	FB2	17.6	166.2	V	37.0	21.0	3.0	11.2	83.1	>20.0
462.1500	WQYE790	IG	MO	18.6	249.9	V				7.6	83.8	>20.0
462.1500	WPOY415	YG	FB6	32.0	221.8	V	303.0	272.0	2.3	4.0	86.8	>20.0
462.1500	WPAE321	IG	MO	77.8	81.0	V			3.0	11.2	88.0	>20.0
462.1500	WQPP836	IG	MO	36.1	251.5	V				11.2	88.3	>20.0
462.1500	WQQH977	IG	MO	15.5	336.7	V				7.6	91.7	>20.0
462.1500	WQPP836	IG	FB2	36.1	251.5	V	45.0	11.0		11.2	91.9	>20.0
462.1500	WQFD871	YG	FB2	43.8	217.1	V	55.0	12.0		7.6	97.3	>20.0
462.1500	WQFD871	YG	MO	43.8	217.1	V				7.6	103.4	>20.0
462.1500	WQQH977	IG	FB2	15.5	336.7	V	9.5	8.8		11.2	104.6	>20.0
462.1500	WPHU517	IG	MO	82.2	271.5	V				11.0	118.5	>20.0
462.1500	WPHU517	IG	MO	93.2	308.9	V				11.0	120.1	>20.0
462.1500	WPRB384	IG	MO	83.5	184.5	V				11.2	120.4	>20.0
462.1500	WPHU517	IG	FB6	100.6	279.2	V		70.0	7.0	11.0	120.9	>20.0
462.1500	WPHU517	IG	MO	100.6	279.2	V				11.0	128.2	>20.0
462.1500	WPAE321	IG	FB6	77.8	81.0	V	144.0	128.0	3.0	11.2	132.8	>20.0
462.1500	WPMB243	IG	MO	50.8	141.2	V				11.2	144.3	>20.0

462.1625	WQYH500	IG	FB2	20.7	244.8	V	23.9	10.4	3.0	11.2	77.0	18.7
462.1625	WQYH500	IG	MO	20.7	244.8	V				11.2	82.8	>20.0
462.1625	WQJM370	IG	FB2	24.9	272.4	V	37.0	23.0		11.2	85.9	>20.0
462.1625	WQPC249	IG	MO	23.7	233.5	V				11.2	86.3	>20.0
462.1625	WQHK310	IG	MO	13.4	129.9	V				11.2	87.9	>20.0
462.1625	WQJM370	IG	MO	24.9	272.4	V				11.2	88.2	>20.0
462.1625	WQHK310	IG	FB2	13.4	129.9	V	37.8	27.0		11.2	88.6	>20.0
462.1625	WQPH517	IG	MO	19.9	234.1	V				7.6	91.0	>20.0
462.1625	WPAE321	IG	MO	77.8	81.0	V				11.2	91.0	>20.0
462.1625	WNZF360	IG	MO	31.6	221.3	V				10.0	91.3	>20.0
462.1625	WPPT494	IG	MO	43.4	237.7	V				7.6	95.6	>20.0
462.1625	WQEL780	IG	MO	32.9	240.7	V				11.0	96.8	>20.0
462.1625	WQPQ222	IG	MO	50.6	264.3	V				11.2	99.8	>20.0
462.1625	WQCR920	IG	MO	53.3	233.9	V				7.6	103.1	>20.0
462.1625	WNXK634	IG	MO	46.2	216.1	V				11.2	103.4	>20.0
462.1625	WQPQ222	IG	FB2	50.6	264.3	V	61.0	11.0		11.2	104.0	>20.0
462.1625	WPPT494	IG	FB2	43.4	237.7	V	19.0	11.0	0.9	7.6	104.1	>20.0
462.1625	WQZT411	IG	MO	49.3	142.6	V				7.6	110.3	>20.0
462.1625	WQLV849	IG	FB2	23.7	2.1	V	40.0	17.0	3.0	11.2	113.7	>20.0
462.1625	WPIT812	IG	MO	98.7	190.2	V				11.2	128.2	>20.0
462.1625	WQOK214	IG	MO	50.2	62.4	V				11.2	139.1	>20.0
462.1625	WPMB243	IG	MO	50.8	141.2	V				11.2	144.3	>20.0
462.1625	WQLV849	IG	MO	1.6	250.3	V				11.2	83.0	>20.0
462.1750	WQTA920	IG	FB2	16.9	196.6	V	44.0	14.0	5.0	7.6	78.1	18.2
462.1750	WQTA920	IG	MO	16.9	196.6	V				7.6	85.8	>20.0
462.1750	WPUB631	IG	MO	25.4	218.6	V				20.0	89.2	>20.0
462.1750	WQSH249	IG	MO	23.9	269.5	V				11.2	89.9	>20.0
462.1750	WQHN679	YG	FB2	55.2	246.7	V	169.9	96.0	4.3	11.2	90.4	>20.0
462.1750	WQCR773	IG	FB2	16.6	90.6	V	33.6	15.2	6.0	11.2	92.4	>20.0
462.1750	WQCX297	YG	MO	31.9	219.5	V				11.0	94.2	>20.0
462.1750	WQYA717	IG	FB2	13.3	286.1	V	35.1	10.3	2.6	11.2	94.9	>20.0
462.1750	WQHN679	YG	MO	55.2	246.7	V				11.2	102.3	>20.0
462.1750	WQCX297	YG	FB2	31.9	219.5	V	37.7	16.0		11.0	105.7	>20.0
462.1750	WQHN384	IG	MO	68.0	209.0	V				11.2	113.0	>20.0
462.1750	WRBR375	YG	MO	56.5	333.6	V				7.6	113.6	>20.0
462.1750	WRBR375	YG	MO	56.5	333.6	V				7.6	113.6	>20.0
462.1750	WRBR375	YG	FB2	56.5	333.6	V	1.0	9.0		7.6	115.7	>20.0
462.1750	WPKU485	IG	FB2	23.7	233.2	V	11.0	5.0		7.6	117.6	>20.0

462.1750	WQAF427	IG	MO	64.0	293.0	V				11.2	120.1	>20.0
462.1750	WQUL362	IG	MO	75.5	213.0	V				11.2	121.9	>20.0
462.1750	WQUL362	IG	MO	75.5	213.0	V				7.6	123.6	>20.0
462.1750	WQCJ920	IG	MO	105.1	349.3	V				11.2	125.7	>20.0
462.1750	WPKH424	YG	MO6	103.4	35.3	V				4.0	135.3	>20.0
462.1750	WPMB243	IG	MO	50.8	141.2	V				11.2	144.3	>20.0
462.1750	WQAF427	IG	FB2	64.0	293.0	V	27.0	35.0	2.6	11.2	147.9	>20.0
462.1750	WQCJ920	IG	FB2	105.1	349.3	V	116.4	59.4	6.0	11.2	157.7	>20.0
462.1750	WPKH424	YG	FB6	120.4	36.3	V	-56.9	24.0		4.0	226.6	>20.0
462.1750	WQYA717	IG	MO	1.6	250.3	V				11.2	76.9	18.8
462.1875	WPMS348	IG	FB	12.4	223.2	V	-7.0	15.0	4.0	7.6	73.7	13.8
462.1875	WQAP757	IG	MO	11.4	262.8	V				11.2	77.5	19.3
462.1875	WQCR474	IG	MO	17.9	252.5	V				11.2	82.1	>20.0
462.1875	WQLV281	IG	MO	17.6	166.2	V				11.2	82.2	>20.0
462.1875	WQFZ451	IG	MO	30.9	225.0	V				11.2	88.0	>20.0
462.1875	WPMS344	IG	MO	43.2	236.1	V			4.0	11.2	89.9	>20.0
462.1875	WQZR377	IG	MO	30.7	224.0	V				7.6	90.1	>20.0
462.1875	WQYF661	IG	MO	24.3	233.7	V				11.2	90.4	>20.0
462.1875	WQMA307	IG	MO	32.6	222.7	V				11.2	91.3	>20.0
462.1875	WQAC499	IG	MO	29.0	223.1	V				11.2	91.6	>20.0
462.1875	WQDL307	IG	MO	33.2	222.8	V				11.2	92.2	>20.0
462.1875	WRCB568	IG	MO	23.7	204.7	V				7.6	92.8	>20.0
462.1875	WPWC454	IG	MO6	30.8	228.0	V				11.2	93.6	>20.0
462.1875	WPJU325	IG	MO	34.7	260.8	V				11.2	94.2	>20.0
462.1875	WQPU302	IG	MO	31.6	226.6	V				7.6	94.5	>20.0
462.1875	WRAN890	IG	MO	29.9	223.8	V				7.6	94.8	>20.0
462.1875	WRDS619	IG	MO	24.2	351.4	V				11.0	100.2	>20.0
462.1875	WPYZ757	IG	MO	18.7	24.6	V				11.2	100.8	>20.0
462.1875	WQSK686	IG	FB2	20.2	266.9	V	-261.6	6.1	3.0	11.2	101.3	>20.0
462.1875	WPMS344	IG	FB	43.2	236.1	V	252.0	15.0	4.0	11.2	107.6	>20.0
462.1875	WPXZ726	IG	MO	57.0	258.6	V				11.2	110.3	>20.0
462.1875	WPYR715	IG	MO	52.6	187.3	V				7.6	115.5	>20.0
462.1875	WQTA870	IG	MO	36.4	253.0	V				11.2	115.6	>20.0
462.1875	WQYU756	IG	MO	67.1	182.2	V				11.2	118.7	>20.0
462.1875	WQWK733	IG	MO	46.6	116.8	V				11.0	121.9	>20.0
462.1875	WQZT496	IG	MO	79.7	176.5	V				7.6	123.7	>20.0
462.1875	WQQU470	IG	MO	70.6	292.6	V				7.6	127.2	>20.0
462.1875	WRDE776	IG	MO	99.7	221.4	V				7.6	129.2	>20.0

462.1875	WRDQ569	IG	MO	91.7	36.9	V				11.0	129.5	>20.0
462.1875	WQUE289	IG	MO	67.0	284.9	V				11.2	132.7	>20.0
462.1875	WQSR570	IG	MO	52.4	64.2	V				11.0	133.2	>20.0
462.1875	WQQU470	IG	MO	109.7	318.0	V				11.2	135.5	>20.0
462.1875	WQQU470	IG	MO	117.1	320.9	V				11.2	137.9	>20.0
462.1875	WQUE289	IG	MO	61.7	288.7	V				11.2	144.2	>20.0
462.1875	WQUE289	IG	MO	64.3	291.1	V				11.2	150.3	>20.0
462.1875	WPTT636	IG	MO	117.5	87.6	V				11.2	157.1	>20.0
462.1875	WQAC536	IG	MO	1.6	250.3	V				7.6	78.3	18.5
462.1875	WPMS348	IG	MO	1.6	250.3	V			4.0	7.6	80.2	>20.0
462.1875	WQSK686	IG	MO	1.6	250.3	V				11.2	82.5	>20.0
462.1875	WPMS480	IG	MO	1.6	250.3	V				11.2	82.6	>20.0
462.1875	WPVL447	IG	MO	1.6	250.3	V				11.2	82.6	>20.0
462.2000	WPMY621	IG	FB6	32.4	221.2	V	-78.4	210.0	0.5	7.6	85.9	>20.0
462.2000	WQQI629	IG	MO	34.7	260.8	V				11.2	86.7	>20.0
462.2000	WQQI629	IG	FB2	34.7	260.8	V	70.3	30.0	2.2	11.2	88.8	>20.0
462.2000	WPMS833	IG	FB6	48.0	215.7	V	84.0	47.0	4.8	11.2	92.0	>20.0
462.2000	WQHH959	IG	MO	24.5	234.4	V				7.6	93.8	>20.0
462.2000	WQAW852	IG	FB2	5.9	12.3	V	-27.0	7.3		11.2	96.1	>20.0
462.2000	WQPP527	IG	FB2	26.3	279.7	V	30.0	11.0		11.2	99.6	>20.0
462.2000	WQHH959	IG	FB2	24.5	234.4	V	9.1	3.0		7.6	102.7	>20.0
462.2000	WRCZ794	IG	MO	45.6	211.0	V				7.6	107.2	>20.0
462.2000	WQOX376	IG	MO	19.4	89.1	V				11.2	113.5	>20.0
462.2000	WRCK856	YG	MO	59.0	134.3	V				7.6	119.6	>20.0
462.2000	WRCK856	YG	FB2	59.0	134.3	V	26.5	12.2		7.6	131.2	>20.0
462.2000	WQZI823	IG	MO	120.4	187.1	V				7.6	136.3	>20.0
462.2000	WQZI823	IG	FB2	120.4	187.1	V	43.6	20.1		7.6	139.1	>20.0
462.2000	WQVT246	IG	MO	110.1	137.8	V				7.6	142.4	>20.0
462.2000	WQVT246	IG	FB	110.1	137.8	V	21.8	4.5		7.6	149.2	>20.0
462.2000	WPYX815	IG	FB2	52.2	47.4	V	-8.0	12.2	1.0	11.2	157.9	>20.0
462.2000	WQAW852	IG	MO	1.6	250.3	V				11.2	82.5	>20.0
462.2000	WQPP527	IG	MO	1.6	250.3	V				11.2	82.6	>20.0
462.2125	WQGQ844	IG	MO	7.1	303.4	V				11.2	77.3	19.0
462.2125	WQAP757	IG	MO	11.4	262.8	V				11.2	77.5	19.3
462.2125	WQXH318	IG	MO	15.0	193.0	V				11.2	82.4	>20.0
462.2125	WQUM900	IG	MO	16.7	311.3	V				11.2	87.4	>20.0
462.2125	WRBR384	IG	MO	32.3	225.7	V				11.2	88.8	>20.0
462.2125	WQOG418	IG	MO	23.6	233.7	V				11.2	90.9	>20.0

462.2125	WQMA307	IG	MO	32.6	222.7	V				11.2	91.3	>20.0
462.2125	WQYN239	IG	MO	27.9	173.4	V				11.0	91.8	>20.0
462.2125	WQDL307	IG	MO	33.2	222.8	V				11.2	92.2	>20.0
462.2125	WPUH830	IG	MO	33.9	238.4	V				11.2	96.2	>20.0
462.2125	WPUJ497	IG	FB2	13.5	23.2	V	27.9	7.0		7.6	96.3	>20.0
462.2125	WRCZ831	IG	MO	34.4	218.8	V				11.2	96.5	>20.0
462.2125	KB29511	IG	MO	34.7	260.8	V				11.2	96.6	>20.0
462.2125	WRAE949	IG	MO	19.9	337.6	V				7.6	97.6	>20.0
462.2125	WQDK557	IG	MO	46.3	216.8	V			1.8	7.6	97.6	>20.0
462.2125	WQWC810	IG	MO	44.6	235.9	V				11.2	98.3	>20.0
462.2125	WQYB626	IG	MO	12.1	60.2	V				7.6	99.1	>20.0
462.2125	WQXT296	IG	MO	29.9	248.0	V				11.2	99.8	>20.0
462.2125	WQOA335	IG	MO	53.4	148.5	V				11.2	110.6	>20.0
462.2125	WQHP491	IG	MO	66.0	297.5	V				11.2	114.8	>20.0
462.2125	WQTF578	IG	MO	83.4	220.9	V				11.2	123.9	>20.0
462.2125	WPQJ410	IG	MO	83.2	184.3	V				11.2	126.4	>20.0
462.2125	WQTQ625	IG	MO	89.3	25.6	V				11.2	129.0	>20.0
462.2125	WQGL644	IG	MO	98.3	242.7	V				11.2	129.5	>20.0
462.2125	WRAW301	IG	MO	47.8	275.1	V				7.6	131.9	>20.0
462.2125	WRCT946	IG	MO	78.7	44.3	V				11.2	132.8	>20.0
462.2125	WQRM959	IG	MO	56.4	66.3	V				7.6	134.3	>20.0
462.2125	WQWD987	IG	MO	77.3	126.7	V				7.6	137.9	>20.0
462.2125	WQNC345	IG	MO	129.9	124.9	V				10.0	148.6	>20.0
462.2125	WPUQ778	IG	MO	98.1	84.9	V				11.2	151.4	>20.0
462.2125	WQBY413	IG	MO	94.9	311.7	V				11.2	161.7	>20.0
462.2125	WPUJ497	IG	MO	1.6	250.3	V				7.6	80.9	>20.0
462.2125	WPVL447	IG	MO	1.6	250.3	V				11.2	82.6	>20.0
462.2125	WQDK557	IG	MO	1.6	250.3	V			1.8	7.6	82.6	>20.0
462.2125	WPMS350	IG	MO	1.6	250.3	V				7.6	84.2	>20.0
462.2250	WQZN394	IG	FB2	15.0	307.8	V	15.0	11.0		7.6	85.7	>20.0
462.2250	WPOY415	YG	FB6	32.0	221.8	V	303.0	272.0		4.0	89.1	>20.0
462.2250	WQWW478	IG	MO	32.0	221.9	V				7.6	90.6	>20.0
462.2250	WQZN394	IG	MO	15.0	307.8	V				7.6	91.1	>20.0
462.2250	WRAD616	IG	FB2	46.8	216.7	V	59.8	26.0		11.2	98.2	>20.0
462.2250	WQPP531	IG	FB2	31.3	280.1	V	40.0	11.0		11.2	101.1	>20.0
462.2250	WRAD616	IG	MO	46.8	216.7	V				11.2	103.3	>20.0
462.2250	WPEW872	IG	MO	36.2	87.1	V				11.2	119.6	>20.0
462.2250	WQRB876	IG	FB2	89.9	222.8	V	49.2	20.0	3.0	11.2	121.1	>20.0

462.2250	WPEW872	IG	FB	36.2	87.1	V	48.4	14.3		11.2	121.8	>20.0
462.2250	WPTB501	IG	MO	62.7	15.1	V				11.2	122.7	>20.0
462.2250	WPTB501	IG	FB2	62.7	15.1	V	44.0	24.0	3.3	11.2	124.5	>20.0
462.2250	WQRB876	IG	MO	89.9	222.8	V				11.2	125.5	>20.0
462.2250	WQGH989	IG	MO6	37.3	58.5	V				11.2	127.7	>20.0
462.2250	WQGH989	IG	FB6T	37.3	58.5	V				11.2	128.6	>20.0
462.2250	WPEW872	IG	FB	36.1	86.6	V	33.4	7.0		11.2	129.4	>20.0
462.2250	WQSA848	IG	MO	102.7	294.8	V				11.2	134.6	>20.0
462.2250	WPHC816	IG	MO	74.8	90.9	V				11.2	139.3	>20.0
462.2250	WNCC463	IG	MO	104.1	135.9	V				11.2	140.9	>20.0
462.2250	WNCC463	IG	FB2	104.1	135.9	V	0.0	46.0	0.8	11.2	141.7	>20.0
462.2250	WQSA848	IG	FB2	102.7	294.8	V	-13.5	11.0		11.2	142.9	>20.0
462.2250	WQPP531	IG	MO	1.6	250.3	V				11.2	83.0	>20.0
462.2250	WQWD357	YG	MO	1.6	250.3	V				7.6	84.3	>20.0
462.2375	WQQJ320	IG	MO	12.0	204.6	V			3.0	11.2	76.1	17.9
462.2375	WRCL615	IG	MO	13.8	235.7	V				7.6	81.2	>20.0
462.2375	WRCQ689	IG	MO	20.4	247.0	V				7.6	84.9	>20.0
462.2375	WQWL611	IG	MO	30.5	224.7	V				11.2	88.0	>20.0
462.2375	WQMA307	IG	MO	32.6	222.7	V				11.2	91.3	>20.0
462.2375	WQFK551	IG	MO	15.0	301.7	V				7.6	92.0	>20.0
462.2375	WQFH265	IG	MO	18.9	58.5	V				7.6	92.0	>20.0
462.2375	WQDL307	IG	MO	33.2	222.8	V				11.2	92.2	>20.0
462.2375	WQGV313	IG	MO	33.0	233.3	V				11.2	92.3	>20.0
462.2375	WRCB568	IG	MO	23.7	204.7	V				7.6	92.9	>20.0
462.2375	WRAX876	IG	MO	24.0	233.5	V				7.6	93.1	>20.0
462.2375	WPJU325	IG	MO	34.7	260.8	V				11.2	94.2	>20.0
462.2375	WRDH492	IG	MO	33.2	265.3	V				7.6	95.7	>20.0
462.2375	WRCZ831	IG	MO	34.4	218.8	V				11.2	96.5	>20.0
462.2375	KB29511	IG	MO	34.7	260.8	V				11.2	96.6	>20.0
462.2375	WQWC810	IG	MO	44.6	235.9	V			1.0	11.2	97.3	>20.0
462.2375	WQCQ395	IG	MO	23.8	313.8	V				11.2	97.6	>20.0
462.2375	WQSU525	IG	MO	32.5	247.5	V				7.6	97.7	>20.0
462.2375	WRAI359	IG	MO	24.5	312.5	V				11.2	98.4	>20.0
462.2375	WQMQ684	IG	MO	43.8	214.8	V				11.2	100.3	>20.0
462.2375	WQUW819	IG	MO	26.3	349.0	V				7.6	104.5	>20.0
462.2375	WQAS587	IG	MO	44.0	208.4	V				11.2	105.5	>20.0
462.2375	WQYD544	IG	MO	39.9	169.8	V				7.6	107.7	>20.0
462.2375	WQMA413	IG	MO6	98.5	189.8	V				11.2	109.0	>20.0

462.2375	WQZE796	IG	MO	42.5	47.7	V				11.2	111.1	>20.0
462.2375	WQTF578	IG	MO	83.4	220.9	V				11.2	123.9	>20.0
462.2375	WQZE489	IG	MO	96.2	241.6	V				11.2	125.3	>20.0
462.2375	WQXI546	IG	MO	59.3	220.8	V				11.2	132.1	>20.0
462.2375	WQVB589	IG	MO	68.7	92.7	V				11.2	141.6	>20.0
462.2375	WQGA296	IG	MO	108.7	127.1	V				11.2	141.6	>20.0
462.2375	WQNW207	IG	MO	1.6	250.3	V				11.2	82.5	>20.0
462.2375	WPVL447	IG	MO	1.6	250.3	V				11.2	82.6	>20.0
462.2375	WQTT971	IG	MO	1.6	250.3	V				7.6	84.3	>20.0
462.2500	WQTF320	IG	MO	9.9	220.9	V				11.2	77.0	18.8
462.2500	WQGU430	IG	FB2	29.6	225.3	V	8.1	14.0	4.0	11.2	81.8	>20.0
462.2500	WPMS669	YG	FB6	32.6	221.2	V	823.0	145.0		11.2	84.7	>20.0
462.2500	WPYQ840	IG	MO	23.7	232.2	V				11.2	86.4	>20.0
462.2500	WQMA307	IG	FB2	32.6	222.7	V	46.0	12.0		11.2	87.8	>20.0
462.2500	WPUG355	IG	MO	24.2	233.4	V				7.6	90.0	>20.0
462.2500	WQGU430	IG	MO	29.6	225.3	V				11.2	90.2	>20.0
462.2500	WQMA307	IG	MO	32.6	222.7	V				11.2	95.1	>20.0
462.2500	WQQY317	IG	MO	16.6	342.8	V				11.2	95.5	>20.0
462.2500	WRDS394	IG	FB2	34.6	162.2	V	36.8	13.0		11.2	96.6	>20.0
462.2500	WPUF213	IG	MO	38.0	265.8	V				11.0	98.7	>20.0
462.2500	WQSY344	IG	MO	39.1	273.5	V				8.3	101.8	>20.0
462.2500	WRDS394	IG	MO	34.6	162.2	V				11.2	103.2	>20.0
462.2500	WQKM875	IG	MO	20.3	66.3	V				11.2	104.9	>20.0
462.2500	WQQY317	IG	FB	16.6	342.8	V	3.0	9.1		11.2	106.1	>20.0
462.2500	WQKM875	IG	FB2	20.3	66.3	V	19.0	4.0		11.2	111.6	>20.0
462.2500	WQRX495	IG	MO	58.3	219.0	V				11.2	113.1	>20.0
462.2500	WQTU227	IG	MO	65.6	286.9	V				7.6	115.7	>20.0
462.2500	WPYD384	IG	MO	99.5	7.3	V			1.9	7.6	122.5	>20.0
462.2500	WQPL961	IG	MO	41.8	113.6	V				7.6	122.6	>20.0
462.2500	WPYD384	IG	MO	120.1	3.5	V			1.9	7.6	132.2	>20.0
462.2500	WQPP838	IG	FB2	31.6	289.8	V	18.0	11.0		11.2	132.7	>20.0
462.2500	WNYU869	IG	FB2	72.0	91.3	V	33.0	37.0	4.8	11.2	133.0	>20.0
462.2500	WPLG524	IG	MO	102.8	180.9	V				11.0	133.0	>20.0
462.2500	WPGJ855	IG	FB2	101.6	316.0	V		12.0	2.0	11.2	133.6	>20.0
462.2500	WPGJ855	IG	MO	101.6	316.0	V				11.2	135.0	>20.0
462.2500	WNYU869	IG	MO	72.0	91.3	V				11.2	135.5	>20.0
462.2500	WPLG524	IG	FBC	102.8	180.9	V	39.0	24.0		11.0	136.2	>20.0
462.2500	WPYD384	IG	FB2	99.5	7.3	V	-65.5	36.5	1.9	7.6	178.4	>20.0

462.2500	WQPP838	IG	MO	1.6	250.3	V				11.2	83.4	>20.0
462.2625	WRBU349	IG	MO	12.2	292.1	V				7.6	82.3	>20.0
462.2625	WQXA428	IG	MO	18.5	252.4	V				7.6	84.7	>20.0
462.2625	WQWM315	IG	MO	14.8	317.8	V				8.3	86.2	>20.0
462.2625	WQUM900	IG	MO	16.7	311.3	V				11.2	87.4	>20.0
462.2625	WQYD957	IG	MO	30.5	223.5	V				11.2	87.7	>20.0
462.2625	WQDL307	IG	MO	33.2	222.8	V				11.2	92.2	>20.0
462.2625	WQGV313	IG	MO	33.0	233.3	V				11.2	92.3	>20.0
462.2625	WQSG797	IG	MO	36.7	159.6	V				11.2	93.2	>20.0
462.2625	WQYD953	IG	MO	29.9	224.4	V				7.6	94.6	>20.0
462.2625	WQZQ886	IG	MO	39.4	184.7	V				7.6	95.3	>20.0
462.2625	WQYB779	IG	MO	12.6	62.8	V				11.2	96.0	>20.0
462.2625	WRCZ831	IG	MO	34.4	218.8	V				11.2	96.5	>20.0
462.2625	KB29511	IG	MO	34.7	260.8	V				11.2	96.6	>20.0
462.2625	WRAE949	IG	MO	19.9	337.6	V				7.6	97.6	>20.0
462.2625	WQNP294	IG	MO	37.3	215.2	V				11.2	97.7	>20.0
462.2625	WQXF938	IG	MO	38.2	266.0	V				11.2	98.4	>20.0
462.2625	WQYV793	IG	MO	42.8	236.5	V				7.6	100.3	>20.0
462.2625	WQKE788	IG	MO	18.4	37.1	V				11.2	102.3	>20.0
462.2625	WRAH591	IG	MO	42.9	216.7	V				11.2	103.8	>20.0
462.2625	WQNW990	IG	MO	43.8	214.5	V				11.2	104.0	>20.0
462.2625	WQZZ337	IG	MO	39.9	219.6	V				7.6	104.6	>20.0
462.2625	WRAE224	IG	MO	44.6	212.9	V				7.6	107.5	>20.0
462.2625	WQEZ534	IG	MO	40.8	279.1	V				11.2	107.6	>20.0
462.2625	WRAJ349	IG	MO	47.8	216.3	V				11.2	108.0	>20.0
462.2625	WQZT770	IG	MO	58.3	206.1	V				4.0	110.6	>20.0
462.2625	WRAE553	IG	MO	60.6	239.5	V				11.2	113.3	>20.0
462.2625	WQHP491	IG	MO	66.0	297.5	V				11.2	114.8	>20.0
462.2625	WQOE436	IG	MO	63.4	183.6	V				11.2	115.2	>20.0
462.2625	WQTF578	IG	MO	83.4	220.9	V				11.2	123.9	>20.0
462.2625	WQCG416	IG	MO	116.0	65.9	V			4.8	11.0	130.0	>20.0
462.2625	WQXI546	IG	MO	59.3	220.8	V				11.2	132.1	>20.0
462.2625	WQVS421	IG	MO	1.6	250.3	V				11.2	83.0	>20.0
462.2625	WQTT971	IG	MO	1.6	250.3	V				7.6	84.3	>20.0
462.2750	WPXX618	IG	FB2	19.4	249.3	V	12.0	26.0		11.2	79.6	>20.0
462.2750	WQYW465	IG	FB2	29.6	225.8	V	46.9	36.5	3.3	8.3	83.5	>20.0
462.2750	WST749	IG	MO	34.7	260.8	V				11.2	86.0	>20.0
462.2750	WPTG834	IG	FB2	7.1	79.8	V	150.1	116.0	3.0	11.2	87.7	>20.0

462.2750	WST749	IG	FB2	34.7	260.8	V		30.0		11.2	91.0	>20.0
462.2750	WQJC757	IG	FB2	30.4	227.1	V	14.0	22.9	5.0	7.6	93.1	>20.0
462.2750	WQHK444	IG	MO	43.9	237.8	V				7.6	100.7	>20.0
462.2750	WNWC250	IG	MO	48.1	206.3	V				11.2	107.4	>20.0
462.2750	WPLY417	IG	FB2	46.4	208.0	V	31.0	17.0	3.0	11.2	112.4	>20.0
462.2750	WPEW872	IG	MO	36.2	87.1	V				11.2	119.6	>20.0
462.2750	WQHJ454	IG	MO	49.6	142.8	V				11.2	120.0	>20.0
462.2750	WNWC250	IG	FB2	48.1	206.3	V	-1.5	18.0	4.0	11.2	121.5	>20.0
462.2750	WPEW872	IG	FB	36.2	87.1	V	48.4	14.3		11.2	121.8	>20.0
462.2750	WQVS338	IG	MO	95.7	241.0	V				7.6	129.1	>20.0
462.2750	WPEW872	IG	FB	36.1	86.6	V	33.4	7.0		11.2	129.4	>20.0
462.2750	WPSN442	IG	FB2	76.4	89.3	V	9.9	11.0		11.0	142.1	>20.0
462.2750	WQQJ465	IG	FB	104.2	55.0	V	34.7	9.0	7.0	11.0	147.9	>20.0
462.2750	WQQJ465	IG	MO	104.2	55.0	V				11.0	153.1	>20.0
462.2750	WQRE798	YG	FB2C	86.2	305.4	V	-6.0	22.0	2.2	7.6	156.5	>20.0
462.2750	WPXX618	IG	MO	1.6	250.3	V				11.2	82.5	>20.0
462.2750	WPTG834	IG	MO	1.6	250.3	V				11.2	82.6	>20.0
462.2750	WQYW465	IG	MO	1.6	250.3	V				8.3	83.9	>20.0
462.2750	WQJC757	IG	MO	1.6	250.3	V				7.6	84.3	>20.0
462.2875	WQPF497	IG	MO	1.6	250.3	V			3.0	11.2	64.8	6.7
462.2875	WQUS682	IG	MO	8.4	260.2	V				11.2	73.9	15.6
462.2875	WQZE218	IG	MO	33.2	306.7	V				11.2	87.6	>20.0
462.2875	WQYF661	IG	MO	24.3	233.7	V				11.2	90.4	>20.0
462.2875	WQYN239	IG	MO	27.9	173.4	V				11.0	91.8	>20.0
462.2875	WQFK551	IG	MO	15.0	301.7	V				7.6	92.0	>20.0
462.2875	WQFH265	IG	MO	18.9	58.5	V				7.6	92.0	>20.0
462.2875	WQDL307	IG	MO	33.2	222.8	V				11.2	92.2	>20.0
462.2875	WQZA621	IG	MO	23.8	234.4	V				7.6	92.4	>20.0
462.2875	WQOY405	IG	MO	37.9	295.9	V				7.6	93.5	>20.0
462.2875	WQRR634	IG	MO	33.9	253.3	V			3.0	11.2	93.9	>20.0
462.2875	WPWX789	IG	MO	26.0	312.1	V				11.2	95.0	>20.0
462.2875	WRCZ831	IG	MO	34.4	218.8	V				11.2	96.5	>20.0
462.2875	KB29511	IG	MO	34.7	260.8	V				11.2	96.6	>20.0
462.2875	WQDK557	IG	MO	46.3	216.8	V			1.8	7.6	97.6	>20.0
462.2875	WQXF938	IG	MO	38.2	266.0	V				11.2	98.4	>20.0
462.2875	WQEE626	IG	MO	29.2	240.6	V				7.6	99.2	>20.0
462.2875	WRDL831	IG	MO	30.1	208.3	V				7.6	104.4	>20.0
462.2875	WQND481	IG	MO	45.4	213.6	V				11.2	106.6	>20.0

462.2875	WQSJ468	IG	MO	27.5	1.6	V				7.6	107.0	>20.0
462.2875	WQZE218	IG	FB2	33.2	306.7	V	17.8	7.0		11.2	107.4	>20.0
462.2875	WQFR690	IG	MO	46.9	206.6	V				11.2	115.8	>20.0
462.2875	WRCH890	IG	MO	53.7	130.2	V				11.2	121.2	>20.0
462.2875	WQSM502	IG	MO	52.4	93.7	V				11.2	131.6	>20.0
462.2875	WQMM378	IG	MO	107.5	258.3	V			3.0	9.3	135.5	>20.0
462.2875	WRAJ265	IG	MO	110.4	316.7	V				7.6	138.4	>20.0
462.2875	WQBY413	IG	MO	94.9	311.7	V				11.2	161.7	>20.0
462.2875	WPSS496	IG	MO	114.2	17.9	V				11.2	167.0	>20.0
462.2875	WPVL447	IG	MO	1.6	250.3	V				11.2	82.6	>20.0
462.2875	WQDK557	IG	MO	1.6	250.3	V			1.8	7.6	82.6	>20.0
462.2875	WQWU270	IG	MO	1.6	250.3	V				7.6	84.4	>20.0
462.3000	KNNI256	IG	FB	19.3	257.0	V	29.0	37.0		11.2	82.7	>20.0
462.3000	WPYV327	IG	FB6	29.7	224.7	V	82.0	79.0	0.8	11.2	82.8	>20.0
462.3000	KNNI256	IG	MO	19.3	257.0	V				11.2	83.6	>20.0
462.3000	WPYG439	IG	FB2	6.4	77.8	V	13.0	15.0	1.6	7.6	88.8	>20.0
462.3000	KNNJ411	IG	FB2	34.7	260.8	V	53.0	15.0	2.0	11.2	89.4	>20.0
462.3000	WQOK391	IG	FB2	15.7	320.2	V	26.0	9.0		11.0	91.5	>20.0
462.3000	WQCX297	YG	MO	31.9	219.5	V				11.0	94.2	>20.0
462.3000	KNNJ411	IG	MO	34.7	260.8	V				11.2	96.7	>20.0
462.3000	WPPS653	IG	MO	46.9	237.9	V				11.2	101.0	>20.0
462.3000	WQCX297	YG	FB2	31.9	219.5	V	37.7	16.0		11.0	105.7	>20.0
462.3000	WQWI229	IG	MO	39.6	85.4	V				11.0	107.1	>20.0
462.3000	WQWI229	IG	FB2	39.6	85.4	V	41.0	19.0		11.0	123.7	>20.0
462.3000	WRCG229	IG	MO	49.1	41.6	V				7.6	129.1	>20.0
462.3000	WRBZ205	IG	FB2	71.8	283.1	V	-10.8	9.0	3.0	7.6	130.8	>20.0
462.3000	WRBZ205	IG	MO	71.8	283.1	V				7.6	131.7	>20.0
462.3000	WPPS653	IG	FB2	46.9	237.9	V	-24.0	9.0	5.1	11.2	132.0	>20.0
462.3000	WNPF586	IG	MO	111.6	286.2	V				11.0	135.6	>20.0
462.3000	WRCG229	IG	FB2	49.1	41.6	V	34.0	11.0	1.1	7.6	137.4	>20.0
462.3000	WNCC463	IG	MO	104.1	135.9	V				11.2	140.9	>20.0
462.3000	WNPF586	IG	FB	111.6	286.2	V		9.0		11.0	155.7	>20.0
462.3000	WQOK391	IG	MO	1.6	250.3	V				11.0	78.8	>20.0
462.3000	WPYV327	IG	MO	1.6	250.3	V				11.2	82.6	>20.0
462.3000	WPYG439	IG	MO	1.6	250.3	V				7.6	84.3	>20.0
462.3125	WQWI382	IG	MO	17.8	249.3	V				11.0	79.3	>20.0
462.3125	WQRF864	IG	MO	15.3	239.3	V				11.2	81.0	>20.0
462.3125	WRBU349	IG	MO	12.2	292.1	V				7.6	82.3	>20.0

462.3125	WPSJ261	IG	MO	14.9	312.5	V			7.6	87.9	>20.0
462.3125	WQDL307	IG	MO	33.2	222.8	V			11.2	92.2	>20.0
462.3125	WRCB568	IG	MO	23.7	204.7	V			7.6	92.9	>20.0
462.3125	WQSG797	IG	MO	36.7	159.6	V			11.2	93.2	>20.0
462.3125	WRAN890	IG	MO	29.9	223.8	V			7.6	94.8	>20.0
462.3125	WPUH830	IG	MO	33.9	238.4	V			11.2	96.2	>20.0
462.3125	WRCZ831	IG	MO	34.4	218.8	V			11.2	96.5	>20.0
462.3125	KB29511	IG	MO	34.7	260.8	V			11.2	96.6	>20.0
462.3125	WPLF420	IG	MO	30.3	250.0	V			7.6	101.0	>20.0
462.3125	WQDA240	IG	MO	23.9	332.9	V			11.2	101.6	>20.0
462.3125	WQKE788	IG	MO	18.4	37.1	V			11.2	102.3	>20.0
462.3125	WRAX651	IG	MO	44.7	213.0	V			11.2	104.7	>20.0
462.3125	WRBR384	IG	MO	33.4	216.0	V			11.2	105.7	>20.0
462.3125	WQXC667	IG	MO	41.0	209.6	V			7.6	105.7	>20.0
462.3125	WRBN308	IG	MO	16.4	340.1	V			11.2	106.5	>20.0
462.3125	WQSJ468	IG	MO	27.5	1.6	V			7.6	107.0	>20.0
462.3125	WQZT770	IG	MO	58.3	206.1	V			4.0	110.6	>20.0
462.3125	WQFR690	IG	MO	46.9	206.6	V			11.2	115.8	>20.0
462.3125	WQRV810	IG	MO	44.2	235.8	V			11.2	118.5	>20.0
462.3125	WQTF578	IG	MO	83.4	220.9	V			11.2	123.9	>20.0
462.3125	WRAB375	IG	MO	64.6	178.2	V			7.6	124.4	>20.0
462.3125	WQAW493	IG	MO	66.2	296.6	V			11.2	124.6	>20.0
462.3125	WQAW493	IG	MO	66.2	296.6	V			11.2	124.6	>20.0
462.3125	WPQJ410	IG	MO	83.2	184.3	V			11.2	126.4	>20.0
462.3125	WQLC431	IG	MO	108.1	318.0	V			11.2	128.5	>20.0
462.3125	WQTQ625	IG	MO	89.3	25.6	V			11.2	129.0	>20.0
462.3125	WQJT553	IG	MO	111.7	215.9	V		3.0	11.2	132.2	>20.0
462.3125	WRCT946	IG	MO	78.7	44.3	V			11.2	132.8	>20.0
462.3125	WQOX360	IG	MO	95.0	294.4	V			11.2	135.4	>20.0
462.3125	WQQN557	IG	MO	103.4	126.9	V			11.2	141.0	>20.0
462.3125	WQVB589	IG	MO	68.7	92.7	V			11.2	141.6	>20.0
462.3125	WQAW493	IG	FB2	66.2	296.6	V	27.9	20.0	11.2	143.0	>20.0
462.3125	WQRU541	IG	MO	122.4	317.2	V		3.0	11.2	153.3	>20.0
462.3125	WQMJ585	IG	MO	100.8	355.1	V		3.0	9.3	155.8	>20.0
462.3125	WQBY413	IG	MO	94.9	311.7	V			11.2	161.7	>20.0
462.3125	WQQL984	IG	MO	112.2	14.7	V		3.0	11.2	161.8	>20.0
462.3125	WQVS421	IG	MO	1.6	250.3	V			11.2	83.0	>20.0
462.3125	WQGM513	IG	MO	1.6	250.3	V			8.3	83.9	>20.0

462.3250	WQBS619	IG	FB2	15.4	300.9	V	26.0	30.0	2.6	11.2	80.6	>20.0
462.3250	WPOY415	YG	FB6	32.0	221.8	V	303.0	272.0		4.0	89.1	>20.0
462.3250	WPYM615	IG	FB2	19.1	135.3	V	78.5	10.0	3.0	11.0	90.1	>20.0
462.3250	WQQH567	IG	MO	40.9	244.8	V				11.2	91.8	>20.0
462.3250	WQQH567	IG	FB2	40.9	244.8	V	50.0	11.0		11.2	92.7	>20.0
462.3250	WPWC454	IG	MO6	30.8	228.0	V				11.2	93.6	>20.0
462.3250	WYX606	IG	FB2	103.5	272.4	V		12.0		11.0	138.6	>20.0
462.3250	WPHC816	IG	MO	74.8	90.9	V				11.2	139.3	>20.0
462.3250	WYU939	IG	FB	107.0	328.0	V		6.0		11.0	153.9	>20.0
462.3250	WQBS619	IG	MO	1.6	250.3	V				11.2	82.5	>20.0
462.3250	WPOY415	YG	MO6	1.6	250.3	V				4.0	87.4	>20.0
462.3375	WQUS682	IG	MO	8.4	260.2	V				11.2	73.9	15.6
462.3375	WQGQ844	IG	MO	7.1	303.4	V				11.2	77.3	19.0
462.3375	WRCQ689	IG	MO	20.4	247.0	V				7.6	84.9	>20.0
462.3375	WRBN992	IG	MO	16.3	301.9	V				11.2	87.7	>20.0
462.3375	WQJM370	IG	MO	24.9	272.4	V				11.2	88.2	>20.0
462.3375	WQYU301	IG	MO	22.6	179.3	V				11.2	90.0	>20.0
462.3375	WQDL307	IG	MO	33.2	222.8	V				11.2	92.2	>20.0
462.3375	WPJU325	IG	MO	34.7	260.8	V				11.2	94.2	>20.0
462.3375	WRCZ831	IG	MO	34.4	218.8	V				11.2	96.5	>20.0
462.3375	KB29511	IG	MO	34.7	260.8	V				11.2	96.6	>20.0
462.3375	WQYS292	IG	MO	24.1	210.3	V				7.6	96.9	>20.0
462.3375	WQDK557	IG	MO	46.3	216.8	V			1.8	7.6	97.6	>20.0
462.3375	WQTZ617	IG	MO	10.9	52.0	V				11.2	98.4	>20.0
462.3375	WRDV991	IG	MO	32.5	215.7	V				7.6	99.5	>20.0
462.3375	WQDA240	IG	MO	23.9	332.9	V				11.2	101.6	>20.0
462.3375	WQYI626	IG	MO	42.3	252.2	V				7.6	103.4	>20.0
462.3375	WQCP318	IG	MO	93.4	327.7	V			4.8	11.0	104.1	>20.0
462.3375	WQAS587	IG	MO	44.0	208.4	V				11.2	105.5	>20.0
462.3375	WQND481	IG	MO	45.4	213.6	V				11.2	106.6	>20.0
462.3375	WQSJ468	IG	MO	27.5	1.6	V				7.6	107.0	>20.0
462.3375	WQYU301	IG	FB2	22.6	179.3	V	34.4	7.0		11.2	113.7	>20.0
462.3375	WQHP491	IG	MO	66.0	297.5	V				11.2	114.8	>20.0
462.3375	WQGU460	IG	MO	40.9	294.5	V				11.2	115.1	>20.0
462.3375	WQXM351	IG	MO	61.5	174.9	V				11.2	118.4	>20.0
462.3375	WQOI887	IG	MO	67.1	182.1	V				11.2	119.0	>20.0
462.3375	WQZE489	IG	MO	96.2	241.6	V				11.2	125.3	>20.0
462.3375	WQDK557	IG	MO	1.6	250.3	V			1.8	7.6	82.6	>20.0

462.3375	WQYW208	IG	MO	1.6	250.3	V				7.6	84.3	>20.0
462.3500	WQSL739	IG	FB2	32.3	223.5	V	44.7	18.0		11.2	87.2	>20.0
462.3500	WPYG439	IG	FB2	6.4	77.8	V	13.0	15.0	1.6	7.6	88.8	>20.0
462.3500	WQVW278	IG	FB2	7.2	56.2	V	34.0	8.0		11.2	90.6	>20.0
462.3500	WQRR673	IG	MO	24.0	216.7	V				11.2	91.6	>20.0
462.3500	WPXD549	IG	MO	39.0	291.3	V				11.2	92.4	>20.0
462.3500	WQGC372	IG	MO	32.4	220.5	V				7.6	96.3	>20.0
462.3500	WQPP527	IG	MO	48.0	249.9	V				11.2	97.3	>20.0
462.3500	WQRR673	IG	FB2	24.0	216.7	V	18.0	12.0		11.2	101.2	>20.0
462.3500	WPQA472	IG	MO	43.2	214.0	V				11.2	103.9	>20.0
462.3500	WPKQ259	IG	MO	53.2	342.3	V				7.6	111.7	>20.0
462.3500	WRBR842	YG	MO	57.2	335.0	V				7.6	113.8	>20.0
462.3500	WRBR842	YG	MO	57.2	335.0	V				7.6	113.8	>20.0
462.3500	KNHF439	IG	FB2	50.5	144.8	V	17.9	12.1		7.6	114.5	>20.0
462.3500	WRBR842	YG	FB2	57.2	335.0	V	7.0	8.0		7.6	115.8	>20.0
462.3500	WPQA472	IG	FB2	43.2	214.0	V	31.0	5.0		11.2	116.7	>20.0
462.3500	WQPP527	IG	FB2	48.0	249.9	V	3.0	11.0		11.2	117.0	>20.0
462.3500	WPKQ235	IG	MO	67.5	192.7	V				11.2	117.7	>20.0
462.3500	KNHF439	IG	MO	50.5	144.8	V				7.6	121.2	>20.0
462.3500	WPKQ235	IG	FB2	67.5	192.7	V	15.9	23.0	2.0	11.2	122.8	>20.0
462.3500	WPWM503	IG	MO	82.4	184.9	V				11.2	122.8	>20.0
462.3500	WPWM503	IG	MO	77.2	209.9	V				11.2	125.0	>20.0
462.3500	WPXD549	IG	FB2	39.0	291.3	V	-9.0	12.0	4.0	11.2	125.4	>20.0
462.3500	WQYT636	IG	FB2	83.7	221.5	V	36.0	14.0		7.6	125.5	>20.0
462.3500	WQYT636	IG	MO	83.7	221.5	V				7.6	125.7	>20.0
462.3500	WQGH989	IG	MO6	37.3	58.5	V				11.2	127.7	>20.0
462.3500	WRCG368	IG	MO	51.8	67.2	V				7.6	132.5	>20.0
462.3500	WRCF230	IG	MO	84.2	295.5	V				7.6	135.1	>20.0
462.3500	WYU939	IG	MO	111.4	319.3	V				11.0	137.5	>20.0
462.3500	WQKV416	IG	MO	71.7	92.7	V				11.2	138.9	>20.0
462.3500	WPKQ259	IG	FB2	53.2	342.3	V	-31.6	11.3		7.6	139.3	>20.0
462.3500	WRAA539	IG	MO	108.9	317.2	V				7.6	140.5	>20.0
462.3500	WQQJ465	IG	MO	104.2	55.0	V				11.0	153.1	>20.0
462.3500	WQQJ465	IG	FB	104.2	55.0	V	34.7	9.0	1.0	11.0	153.9	>20.0
462.3500	WRCF230	IG	FB2	84.2	295.5	V	20.4	12.2	0.8	7.6	158.6	>20.0
462.3500	WQVW278	IG	MO	1.6	250.3	V				11.2	75.9	17.8
462.3500	WQSL384	IG	MO	1.6	250.3	V			0.8	11.2	81.7	>20.0
462.3500	WQSL384	IG	MO	1.6	250.3	V				11.2	82.5	>20.0

462.3500	WQSL739	IG	MO	1.6	250.3	V			11.2	83.0	>20.0
462.3500	WPYG439	IG	MO	1.6	250.3	V			7.6	84.3	>20.0
462.3625	WRBU349	IG	MO	12.2	292.1	V			7.6	82.3	>20.0
462.3625	WQPG814	IG	MO	8.4	105.2	V			7.6	83.4	>20.0
462.3625	WQXA428	IG	MO	18.5	252.4	V			7.6	84.7	>20.0
462.3625	WQXH466	IG	MO	9.0	4.6	V			7.6	85.3	>20.0
462.3625	WQWM315	IG	MO	14.8	317.8	V			8.3	86.2	>20.0
462.3625	WQWG611	IG	MO	16.7	302.4	V			11.0	89.1	>20.0
462.3625	WPVC868	IG	MO	33.3	222.7	V			7.6	89.2	>20.0
462.3625	WQTZ811	IG	MO	31.9	222.2	V			11.2	90.3	>20.0
462.3625	WQYF661	IG	MO	24.3	233.7	V			11.2	90.4	>20.0
462.3625	WQYN239	IG	MO	27.9	173.4	V			11.0	91.8	>20.0
462.3625	WQFK551	IG	MO	15.0	301.7	V			7.6	92.0	>20.0
462.3625	WQFH265	IG	MO	18.9	58.5	V			7.6	92.0	>20.0
462.3625	WQDL307	IG	MO	33.2	222.8	V			11.2	92.2	>20.0
462.3625	WQGV313	IG	MO	33.0	233.3	V			11.2	92.3	>20.0
462.3625	WQOY405	IG	MO	37.9	295.9	V			7.6	93.5	>20.0
462.3625	WPJU325	IG	MO	34.7	260.8	V			11.2	94.2	>20.0
462.3625	WRAN890	IG	MO	29.9	223.8	V			7.6	94.8	>20.0
462.3625	WRCZ831	IG	MO	34.4	218.8	V			11.2	96.5	>20.0
462.3625	KB29511	IG	MO	34.7	260.8	V			11.2	96.6	>20.0
462.3625	WQVW741	IG	MO	42.1	246.6	V			7.6	97.0	>20.0
462.3625	WQXF938	IG	MO	38.2	266.0	V			11.2	98.4	>20.0
462.3625	WQWD651	IG	MO	26.9	232.0	V			7.6	98.6	>20.0
462.3625	WQRK810	IG	MO	40.6	202.1	V			11.2	102.2	>20.0
462.3625	WQVX333	IG	MO	23.3	348.5	V			11.2	104.6	>20.0
462.3625	WQVU687	IG	MO	42.9	218.4	V			11.2	105.5	>20.0
462.3625	WQXC667	IG	MO	41.0	209.6	V			7.6	105.7	>20.0
462.3625	WRBN308	IG	MO	16.4	340.1	V			11.2	106.5	>20.0
462.3625	WQQL204	IG	MO	61.3	243.3	V			11.2	107.8	>20.0
462.3625	WRAW918	IG	MO	41.3	277.9	V			7.6	108.2	>20.0
462.3625	WQWG613	IG	MO	40.9	281.6	V			7.6	109.4	>20.0
462.3625	WRAJ349	IG	MO	47.8	216.3	V			7.6	109.7	>20.0
462.3625	WQZE796	IG	MO	42.5	47.7	V			11.2	111.1	>20.0
462.3625	WQGB979	IG	MO	46.9	206.6	V			11.2	115.8	>20.0
462.3625	WQTF578	IG	MO	83.4	220.9	V			11.2	123.9	>20.0
462.3625	WQXI546	IG	MO	59.3	220.8	V			11.2	132.1	>20.0
462.3750	WQYE790	IG	FB2	18.6	249.9	V	78.0	77.0	7.6	81.0	>20.0

462.3750	WQYE785	IG	FB2	18.7	253.9	V	84.2	67.1		7.6	81.3	>20.0
462.3750	WQYE785	IG	MO	18.7	253.9	V				7.6	82.3	>20.0
462.3750	WQYE790	IG	MO	18.6	249.9	V				7.6	83.8	>20.0
462.3750	WPOY415	YG	FB6	32.0	221.8	V	303.0	272.0	2.3	4.0	86.8	>20.0
462.3750	WPAQ547	IG	FB2	31.9	224.0	V	0.0	24.0		11.2	87.6	>20.0
462.3750	WQOK391	IG	FB2	15.7	320.2	V	26.0	9.0		11.0	91.5	>20.0
462.3750	WQJK736	IG	MO	37.1	270.2	V				7.6	99.4	>20.0
462.3750	WQWN755	IG	MO	43.6	210.8	V				7.6	106.7	>20.0
462.3750	WQWN755	IG	MO	43.6	210.8	V				7.6	106.7	>20.0
462.3750	WPLR229	IG	MO	50.4	147.0	V				20.0	114.1	>20.0
462.3750	WQGJ258	IG	MO	33.8	64.1	V				11.2	115.2	>20.0
462.3750	WQZA843	IG	MO	61.4	217.4	V				7.6	115.8	>20.0
462.3750	WPLR229	IG	FB2	50.4	147.0	V	19.0	9.0	2.0	20.0	116.4	>20.0
462.3750	WQZA843	IG	FB2	61.4	217.4	V	24.4	24.4		7.6	116.9	>20.0
462.3750	WPVC770	IG	MO	72.7	219.5	V				11.2	120.1	>20.0
462.3750	WPWM503	IG	MO	82.4	184.9	V				11.2	122.8	>20.0
462.3750	WPWM503	IG	MO	77.2	209.9	V				11.2	125.0	>20.0
462.3750	WQGJ258	IG	FB2	32.4	65.8	V	-4.3	9.0		11.2	126.2	>20.0
462.3750	WPLG524	IG	MO	102.8	180.9	V				11.0	133.0	>20.0
462.3750	WQWD987	IG	MO	89.2	307.1	V				11.2	135.5	>20.0
462.3750	WPLG524	IG	FB2C	102.8	180.9	V	39.0	24.0		11.0	136.2	>20.0
462.3750	WPHC816	IG	MO	74.8	90.9	V				11.2	139.3	>20.0
462.3750	KNDH683	IG	FB	127.9	140.7	V	32.0	12.0	4.8	7.6	145.8	>20.0
462.3750	KNDH683	IG	MO	127.9	140.7	V				7.6	148.7	>20.0
462.3750	WNMB441	IG	FB	99.2	54.9	V		12.0	2.6	11.2	151.1	>20.0
462.3750	WNMB441	IG	MO	99.2	54.9	V				11.2	151.7	>20.0
462.3750	WQOK391	IG	MO	1.6	250.3	V				11.0	78.8	>20.0
462.3875	WQGG844	IG	MO	7.1	303.4	V				11.2	77.3	19.0
462.3875	WQWI382	IG	MO	17.8	249.3	V				8.3	80.5	>20.0
462.3875	WRBU349	IG	MO	12.2	292.1	V				7.6	82.3	>20.0
462.3875	WQWP486	IG	MO	23.5	233.3	V				8.3	89.1	>20.0
462.3875	WQYF661	IG	MO	24.3	233.7	V				11.2	90.4	>20.0
462.3875	WQDL307	IG	MO	33.2	222.8	V				11.2	92.2	>20.0
462.3875	WQXX978	IG	MO	30.9	223.2	V				11.2	93.5	>20.0
462.3875	WQZQ886	IG	MO	39.4	184.7	V				7.6	95.3	>20.0
462.3875	WQYB779	IG	MO	12.6	62.8	V				11.2	96.0	>20.0
462.3875	WRCZ831	IG	MO	34.4	218.8	V				11.2	96.5	>20.0
462.3875	KB29511	IG	MO	34.7	260.8	V				11.2	96.6	>20.0

462.3875	WQVY584	IG	MO	11.5	50.2	V				11.2	97.3	>20.0
462.3875	WQDK557	IG	MO	46.3	216.8	V			1.8	7.6	97.6	>20.0
462.3875	WQDA240	IG	MO	23.9	332.9	V				11.2	101.6	>20.0
462.3875	WQND481	IG	MO	45.4	213.6	V				11.2	106.6	>20.0
462.3875	WQSJ468	IG	MO	27.5	1.6	V				7.6	107.0	>20.0
462.3875	WQVA224	IG	MO	47.8	234.9	V				11.0	107.0	>20.0
462.3875	WRAW918	IG	MO	41.3	277.9	V				7.6	108.2	>20.0
462.3875	WQGU460	IG	MO	40.9	294.5	V				11.2	115.1	>20.0
462.3875	WQTA870	IG	MO	36.4	253.0	V				11.2	115.6	>20.0
462.3875	WQFR690	IG	MO	46.9	206.6	V				11.2	115.8	>20.0
462.3875	WQOI887	IG	MO	67.1	182.1	V				11.2	119.0	>20.0
462.3875	WQZT496	IG	MO	79.7	176.5	V				7.6	123.7	>20.0
462.3875	WQOX360	IG	MO	95.0	294.4	V				11.2	135.4	>20.0
462.3875	WQVB589	IG	MO	68.7	92.7	V				11.2	141.6	>20.0
462.3875	WQNC345	IG	MO	129.9	124.9	V				10.0	148.6	>20.0
462.3875	WPUJ497	IG	MO	1.6	250.3	V				7.6	80.9	>20.0
462.3875	WQDK557	IG	MO	1.6	250.3	V			1.8	7.6	82.6	>20.0
462.4000	WQZC447	IG	FB2	18.2	253.4	V	99.0	88.0	2.2	11.2	77.1	18.8
462.4000	WQOY672	IG	FB2	31.3	223.0	V	126.6	104.0		11.2	84.2	>20.0
462.4000	WQHN679	YG	FB2	55.2	246.7	V	169.9	96.0	4.3	11.2	90.4	>20.0
462.4000	WQOY672	IG	MO	31.3	223.0	V				11.2	92.7	>20.0
462.4000	WPWC454	IG	MO6	30.8	228.0	V				11.2	93.6	>20.0
462.4000	WQBB893	IG	FB2	28.2	358.8	V	144.9	15.0	4.0	7.6	94.0	>20.0
462.4000	WPTI292	IG	MO	29.9	247.3	V				11.2	95.6	>20.0
462.4000	WQLF913	IG	MO	24.9	127.9	V				11.2	100.3	>20.0
462.4000	WQHK444	IG	MO	43.9	237.8	V				7.6	100.7	>20.0
462.4000	WQHN679	YG	MO	55.2	246.7	V				11.2	102.3	>20.0
462.4000	WQLF913	IG	FB2	24.9	127.9	V	18.8	5.0		11.2	114.4	>20.0
462.4000	WRBR842	YG	MO	60.2	335.1	V				7.6	114.6	>20.0
462.4000	WRBR842	YG	MO	60.2	335.1	V				7.6	114.6	>20.0
462.4000	WRBR842	YG	FB2	60.2	335.1	V	-6.0	8.0		7.6	119.6	>20.0
462.4000	WPKY612	IG	MO	82.5	185.5	V				11.0	124.4	>20.0
462.4000	WPKY612	IG	FB2C	82.5	185.5	V	43.0	15.0		11.0	129.4	>20.0
462.4000	WQZN881	IG	MO	52.4	67.1	V				7.6	132.2	>20.0
462.4000	WPRS903	IG	FB2C	114.0	184.6	V	36.0	12.0	3.8	11.2	134.3	>20.0
462.4000	WPRS903	IG	MO	114.0	184.6	V				11.2	134.8	>20.0
462.4000	WQWD987	IG	MO	89.2	307.1	V				11.2	135.5	>20.0
462.4000	WPMU300	IG	MO	114.9	321.8	V				11.2	139.0	>20.0

462.4000	WPMU300	IG	FB2C	114.9	321.8	V	-2.0	15.0	1.2	11.2	139.7	>20.0
462.4000	WQWD987	IG	FB2	89.2	307.1	V	-2.8	25.0	1.5	11.2	141.0	>20.0
462.4000	WQZC447	IG	MO	1.6	250.3	V				11.2	82.5	>20.0
462.4000	WQBB893	IG	MO	1.6	250.3	V				7.6	85.5	>20.0
462.4125	WQPF497	IG	MO	1.6	250.3	V			3.0	11.2	64.8	6.7
462.4125	WQWI382	IG	MO	17.8	249.3	V				8.3	80.5	>20.0
462.4125	WQWM315	IG	MO	14.8	317.8	V				8.3	86.2	>20.0
462.4125	WQWP486	IG	MO	23.5	233.3	V				8.3	89.1	>20.0
462.4125	WQOG418	IG	MO	23.6	233.7	V				11.2	90.9	>20.0
462.4125	WQDL307	IG	MO	33.2	222.8	V				11.2	92.2	>20.0
462.4125	WRCB568	IG	MO	23.7	204.7	V				7.6	92.9	>20.0
462.4125	WPJU325	IG	MO	34.7	260.8	V				11.2	94.2	>20.0
462.4125	WRAN890	IG	MO	29.9	223.8	V				7.6	94.8	>20.0
462.4125	WQPW860	IG	MO	61.6	288.5	V			4.8	11.0	95.1	>20.0
462.4125	WPUH830	IG	MO	33.9	238.4	V				11.2	96.2	>20.0
462.4125	WRCZ831	IG	MO	34.4	218.8	V				11.2	96.5	>20.0
462.4125	KB29511	IG	MO	34.7	260.8	V				11.2	96.6	>20.0
462.4125	WQNP294	IG	MO	37.3	215.2	V				11.2	97.7	>20.0
462.4125	WQWC810	IG	MO	44.6	235.9	V				11.2	98.3	>20.0
462.4125	WPLF420	IG	MO	30.3	250.0	V				7.6	101.0	>20.0
462.4125	WQDA240	IG	MO	23.9	332.9	V				11.2	101.6	>20.0
462.4125	WQRK810	IG	MO	40.6	202.1	V				11.2	102.2	>20.0
462.4125	WQXC667	IG	MO	41.0	209.6	V				7.6	105.7	>20.0
462.4125	WQLB671	IG	MO	45.5	216.8	V				11.2	106.2	>20.0
462.4125	WQOE436	IG	MO	63.4	183.6	V				11.2	115.2	>20.0
462.4125	WQYM792	IG	MO	85.6	221.0	V				11.2	125.2	>20.0
462.4125	WPQJ410	IG	MO	83.2	184.3	V				11.2	126.4	>20.0
462.4125	WQGL644	IG	MO	98.3	242.7	V				11.2	129.5	>20.0
462.4125	WQYL479	IG	MO	47.0	279.3	V				7.6	131.0	>20.0
462.4125	WRCT946	IG	MO	78.7	44.3	V				11.2	132.8	>20.0
462.4125	WRBN385	IG	MO	113.6	319.5	V				7.6	136.8	>20.0
462.4125	WPVL447	IG	MO	1.6	250.3	V				11.2	82.6	>20.0
462.4250	WQHJ510	IG	FB2	2.6	344.1	V	19.6	33.8	3.0	11.0	70.4	12.3
462.4250	WRDA317	IG	FB2	18.6	247.4	V	43.2	36.0		7.6	81.7	>20.0
462.4250	WQOA403	IG	FB2	32.2	221.5	V	75.3	32.0	3.0	11.2	82.1	>20.0
462.4250	WRDA317	IG	MO	18.6	247.4	V				7.6	84.4	>20.0
462.4250	WQCA926	YG	FB2	32.3	221.7	V	56.5	15.2		11.0	87.4	>20.0
462.4250	WNQW962	IG	FB2	58.2	244.6	V	34.0	34.0	6.6	11.2	94.6	>20.0

462.4250	WNQW962	IG	MO	58.2	244.6	V				11.2	103.5	>20.0
462.4250	WQBG433	IG	MO	33.3	292.7	V				7.6	118.4	>20.0
462.4250	WPLW588	IG	FB2	96.0	245.1	V	4.0	18.0	3.0	11.2	118.9	>20.0
462.4250	WPVU806	IG	MO	50.6	142.6	V				11.2	120.1	>20.0
462.4250	WPVU806	IG	FB	50.6	142.6	V	23.9	18.3	6.0	11.2	121.3	>20.0
462.4250	WQPL961	IG	MO	41.8	113.6	V				7.6	122.6	>20.0
462.4250	WPLW588	IG	MO	96.0	245.1	V				11.2	122.7	>20.0
462.4250	WPWM503	IG	MO	82.4	184.9	V				11.2	122.8	>20.0
462.4250	WPKY612	IG	MO	82.5	185.5	V				11.0	124.4	>20.0
462.4250	WPWM503	IG	MO	77.2	209.9	V				11.2	125.0	>20.0
462.4250	WPKY612	IG	FB2C	82.5	185.5	V	43.0	15.0		11.0	129.4	>20.0
462.4250	WQUM505	IG	MO	96.9	312.5	V				11.2	132.0	>20.0
462.4250	WQAV960	IG	FB2	27.7	66.9	V	-6.0	3.3	3.0	11.0	132.3	>20.0
462.4250	WPRS903	IG	FB2C	114.0	184.6	V	36.0	12.0	3.8	11.2	134.3	>20.0
462.4250	WPRS903	IG	MO	114.0	184.6	V				11.2	134.8	>20.0
462.4250	WQHJ510	IG	MO	1.6	250.3	V				11.0	75.8	17.7
462.4250	WQOA403	IG	MO	1.6	250.3	V				11.2	83.0	>20.0
462.4250	WQAV960	IG	MO	1.6	250.3	V				11.0	84.1	>20.0
462.4375	WQUS682	IG	MO	8.4	260.2	V				11.2	73.9	15.6
462.4375	WQRF864	IG	MO	15.3	239.3	V				11.2	81.0	>20.0
462.4375	WQJM370	IG	MO	24.9	272.4	V				11.2	88.2	>20.0
462.4375	WQDL307	IG	MO	33.2	222.8	V				11.2	92.2	>20.0
462.4375	WRAX876	IG	MO	24.0	233.5	V				7.6	93.1	>20.0
462.4375	WPJU325	IG	MO	34.7	260.8	V				11.2	94.2	>20.0
462.4375	WRCZ831	IG	MO	34.4	218.8	V				11.2	96.5	>20.0
462.4375	KB29511	IG	MO	34.7	260.8	V				11.2	96.6	>20.0
462.4375	WRAE949	IG	MO	19.9	337.6	V				7.6	97.6	>20.0
462.4375	WQDK557	IG	MO	46.3	216.8	V			1.8	7.6	97.6	>20.0
462.4375	WQFP494	IG	MO	32.5	247.6	V				4.0	101.0	>20.0
462.4375	WQZW309	IG	MO	19.3	42.3	V				11.2	103.0	>20.0
462.4375	WRAH591	IG	MO	42.9	216.7	V				11.2	103.8	>20.0
462.4375	WQGU268	IG	MO	54.3	310.1	V				11.2	104.1	>20.0
462.4375	WQUW819	IG	MO	26.3	349.0	V				7.6	104.5	>20.0
462.4375	WRBN308	IG	MO	16.4	340.1	V				11.2	106.5	>20.0
462.4375	WQND481	IG	MO	45.4	213.6	V				11.2	106.6	>20.0
462.4375	WQVA224	IG	MO	47.8	234.9	V				11.0	107.0	>20.0
462.4375	WQXE840	IG	MO	44.4	202.1	V				7.6	108.1	>20.0
462.4375	WRAW918	IG	MO	41.3	277.9	V				7.6	108.2	>20.0

462.4375	WRAJ349	IG	MO	47.8	216.3	V				7.6	109.7	>20.0
462.4375	WQOI887	IG	MO	67.1	182.1	V				11.2	119.0	>20.0
462.4375	WQZT496	IG	MO	79.7	176.5	V				7.6	123.7	>20.0
462.4375	WRAB375	IG	MO	64.6	178.2	V				7.6	124.4	>20.0
462.4375	WQZE489	IG	MO	96.2	241.6	V				11.2	125.3	>20.0
462.4375	WQYH529	IG	MO	62.6	263.3	V				11.2	127.4	>20.0
462.4375	WQOX360	IG	MO	95.0	294.4	V				11.2	135.4	>20.0
462.4375	WQHD872	IG	MO	129.2	216.6	V				11.2	137.1	>20.0
462.4375	WQQN557	IG	MO	103.4	126.9	V				11.2	141.0	>20.0
462.4375	WQNC345	IG	MO	129.9	124.9	V				10.0	148.6	>20.0
462.4375	WPYW417	IG	MO	125.2	295.4	V				11.2	154.7	>20.0
462.4375	WPVL447	IG	MO	1.6	250.3	V				11.2	82.6	>20.0
462.4375	WQDK557	IG	MO	1.6	250.3	V			1.8	7.6	82.6	>20.0
462.4500	KRI973	IG	FB2	34.7	260.8	V		30.0	5.6	11.2	85.4	>20.0
462.4500	WPYG325	IG	FB2	27.6	216.0	V	17.3	19.0	3.0	11.2	85.8	>20.0
462.4500	KRI973	IG	MO	34.7	260.8	V				11.2	86.0	>20.0
462.4500	WQAS478	IG	FB2	32.0	221.5	V	43.4	10.0		11.2	87.3	>20.0
462.4500	WPYG439	IG	FB2	6.4	77.8	V	13.0	15.0	1.6	7.6	88.8	>20.0
462.4500	WPYG325	IG	MO	27.6	216.0	V			3.0	11.2	90.8	>20.0
462.4500	KRI973	IG	FB	34.2	256.7	V		18.0		11.2	93.4	>20.0
462.4500	WQAS478	IG	MO	32.0	221.5	V				11.2	94.3	>20.0
462.4500	WQFX929	IG	MO	46.5	236.8	V				7.6	98.3	>20.0
462.4500	WQFX929	IG	FB2	46.5	236.8	V	-28.2	19.8		7.6	105.6	>20.0
462.4500	WPYI644	IG	MO	63.5	221.2	V				11.0	113.2	>20.0
462.4500	WQYU746	IG	MO	50.3	143.4	V			3.0	7.6	117.7	>20.0
462.4500	WQPL961	IG	MO	41.8	113.6	V				7.6	122.6	>20.0
462.4500	WPRJ410	YG	MO8	83.5	184.5	V				11.2	125.2	>20.0
462.4500	WPRJ410	YG	FB8	83.5	184.5	V	18.0	24.0	0.8	11.2	128.2	>20.0
462.4500	WPWL392	IG	MO	46.0	45.3	V				11.2	128.3	>20.0
462.4500	WQYU746	IG	FB2	50.3	143.4	V	26.7	10.1	3.5	7.6	131.0	>20.0
462.4500	WRAK384	IG	MO	97.2	286.4	V				7.6	134.7	>20.0
462.4500	WQOZ640	IG	MO	107.4	319.7	V				7.6	138.3	>20.0
462.4500	KNGN632	IG	FB2	127.7	140.6	V	35.0	15.0	4.8	7.6	144.9	>20.0
462.4500	KNGN632	IG	MO	127.7	140.6	V				7.6	148.7	>20.0
462.4500	WPWL392	IG	FB2	46.0	45.3	V	13.0	7.6	6.0	11.2	153.2	>20.0
462.4500	WQQJ465	IG	FB	104.2	55.0	V	34.7	9.0	1.0	11.0	153.9	>20.0
462.4500	WRAK384	IG	FB2	97.2	286.4	V	-7.7	17.0	1.5	11.2	176.1	>20.0
462.4500	WPYG439	IG	MO	1.6	250.3	V				7.6	84.3	>20.0

462.4625	WPMS348	IG	FB	12.4	223.2	V	-7.0	15.0	4.0	7.6	73.7	13.8
462.4625	WQCR474	IG	MO	17.9	252.5	V				11.2	82.1	>20.0
462.4625	WQLV281	IG	MO	17.6	166.2	V				11.2	82.2	>20.0
462.4625	WQVR765	IG	MO	16.0	300.8	V				11.2	88.5	>20.0
462.4625	WQMA888	IG	MO	11.7	13.3	V			3.0	11.2	89.2	>20.0
462.4625	WPVC868	IG	MO	33.3	222.7	V				7.6	89.2	>20.0
462.4625	WPMS344	IG	MO	43.2	236.1	V			4.0	11.2	89.9	>20.0
462.4625	WQDL307	IG	MO	33.2	222.8	V				11.2	92.2	>20.0
462.4625	WQAC499	IG	FB2	29.0	223.1	V	9.8	9.1	6.0	11.2	92.4	>20.0
462.4625	WQIV800	IG	MO	24.7	236.0	V				7.6	93.6	>20.0
462.4625	WQPJ996	IG	MO	33.3	222.8	V				7.6	93.9	>20.0
462.4625	WQPU302	IG	MO	31.6	226.6	V				7.6	94.5	>20.0
462.4625	KB29511	IG	MO	34.7	260.8	V				11.2	96.6	>20.0
462.4625	WQMQ684	IG	MO	43.8	214.8	V				11.2	100.3	>20.0
462.4625	WQPJ996	IG	FB2	33.3	222.8	V	46.3	6.1		7.6	101.5	>20.0
462.4625	WPMS344	IG	FB	43.2	236.1	V	252.0	15.0	4.0	11.2	107.6	>20.0
462.4625	WQOT573	IG	MO	61.1	205.3	V				11.2	112.9	>20.0
462.4625	WRBU313	IG	MO	66.7	300.0	V				7.6	116.6	>20.0
462.4625	WQUZ348	YG	MO	62.0	288.2	V				7.6	117.2	>20.0
462.4625	WQRQ825	IG	MO	63.2	180.5	V				7.6	120.1	>20.0
462.4625	WQPJ996	IG	MO	33.8	44.9	V				7.6	121.4	>20.0
462.4625	WQQU470	IG	MO	70.6	292.6	V				7.6	127.2	>20.0
462.4625	WRDE776	IG	MO	99.7	221.4	V				7.6	129.2	>20.0
462.4625	WQQU470	IG	MO	109.7	318.0	V				11.2	135.5	>20.0
462.4625	WQYE331	IG	MO	96.2	304.5	V				7.6	137.3	>20.0
462.4625	WQQU470	IG	MO	117.1	320.9	V				11.2	137.9	>20.0
462.4625	WQXN636	IG	MO	92.3	310.2	V				7.6	140.6	>20.0
462.4625	WPMS348	IG	MO	1.6	250.3	V			4.0	7.6	80.2	>20.0
462.4625	WPMS480	IG	MO	1.6	250.3	V				11.2	82.6	>20.0
462.4625	WPVL447	IG	MO	1.6	250.3	V				11.2	82.6	>20.0
462.4625	WQAC499	IG	MO	1.6	250.3	V				11.2	82.6	>20.0
462.4625	WQYW208	IG	MO	1.6	250.3	V				7.6	84.3	>20.0
462.4750	WPOY415	YG	FB8	32.0	221.8	V	303.0	272.0		4.0	89.1	>20.0
462.4750	WPRX291	YG	FB8	29.0	290.1	V	298.0	30.0		4.0	91.7	>20.0
462.4750	WQWE812	IG	FB2	129.3	161.3	V	39.9	19.2		11.0	139.9	>20.0
462.4750	WQWE812	IG	MO	129.3	161.3	V				11.0	140.0	>20.0
462.4750	WQVM736	IG	MO	61.5	55.0	V				7.6	143.5	>20.0
462.4750	WQVM736	IG	FB2	61.5	55.0	V	8.0	11.0	2.7	7.6	159.0	>20.0

462.4750	WRCH717	YG	FB8	122.2	300.2	V	6.1	58.0	3.0	4.0	176.0	>20.0
462.4750	WPRX291	YG	MO8	1.6	250.3	V				4.0	87.2	>20.0
462.4750	WPOY415	YG	MO8	1.6	250.3	V				4.0	87.4	>20.0
462.4875	WQVR704	IG	MO	19.4	247.3	V				11.2	80.6	>20.0
462.4875	WQIK943	IG	MO	33.2	220.2	V				11.2	83.8	>20.0
462.4875	WPMS344	IG	MO	43.2	236.1	V			4.0	11.2	89.9	>20.0
462.4875	WQYU301	IG	MO	22.6	179.3	V				11.2	90.0	>20.0
462.4875	WQYF661	IG	MO	24.3	233.7	V				11.2	90.4	>20.0
462.4875	WRCZ862	IG	MO	30.1	225.2	V				7.6	91.0	>20.0
462.4875	WQRM870	IG	MO	33.2	340.4	V				11.0	91.8	>20.0
462.4875	WQDL307	IG	MO	33.2	222.8	V				11.2	92.2	>20.0
462.4875	WPJU325	IG	MO	34.7	260.8	V				11.2	94.2	>20.0
462.4875	WQPU302	IG	MO	31.6	226.6	V				7.6	94.5	>20.0
462.4875	WQUW267	IG	MO	26.3	209.7	V				11.2	96.4	>20.0
462.4875	WQSU525	IG	MO	32.5	247.5	V				7.6	97.7	>20.0
462.4875	WQRJ207	IG	MO	42.9	302.1	V				11.2	98.3	>20.0
462.4875	WQOG656	IG	MO	45.1	212.5	V				7.6	98.7	>20.0
462.4875	WQXA234	IG	MO	25.8	217.7	V				11.2	99.4	>20.0
462.4875	WQVU687	IG	MO	42.9	218.4	V				11.2	105.5	>20.0
462.4875	WQRJ618	IG	FB2	24.1	323.5	V	3.5	12.0		11.2	105.9	>20.0
462.4875	WQSJ468	IG	MO	27.5	1.6	V				7.6	107.0	>20.0
462.4875	WRAE224	IG	MO	44.6	212.9	V				7.6	107.5	>20.0
462.4875	WPMS344	IG	FB	43.2	236.1	V	252.0	15.0	4.0	11.2	107.6	>20.0
462.4875	WQXE840	IG	MO	44.4	202.1	V				7.6	108.1	>20.0
462.4875	WQZT770	IG	MO	58.3	206.1	V				4.0	110.6	>20.0
462.4875	WQYU301	IG	FB2	22.6	179.3	V	34.4	7.0		11.2	113.7	>20.0
462.4875	WQXM351	IG	MO	61.5	174.9	V				11.2	118.4	>20.0
462.4875	WQRQ825	IG	MO	63.2	180.5	V				7.6	120.1	>20.0
462.4875	WQQU470	IG	MO	70.6	292.6	V				7.6	127.2	>20.0
462.4875	WRBL598	IG	MO	106.6	255.5	V				11.0	129.7	>20.0
462.4875	WQSR570	IG	MO	52.4	64.2	V				11.0	133.2	>20.0
462.4875	WRDV805	IG	MO	97.3	285.3	V				7.6	135.5	>20.0
462.4875	WQON931	IG	MO	101.6	316.0	V				11.2	135.9	>20.0
462.4875	WQYE331	IG	MO	96.2	304.5	V				7.6	137.3	>20.0
462.4875	WRDU893	IG	MO	94.7	311.2	V				7.6	138.7	>20.0
462.4875	WRBR736	IG	MO	129.1	159.7	V				7.6	143.3	>20.0
462.4875	WPXS616	IG	MO	122.7	35.1	V				11.2	145.9	>20.0
462.4875	WRCS568	IG	MO	1.6	250.3	V				11.2	82.5	>20.0

462.4875	WPMS480	IG	MO	1.6	250.3	V				11.2	82.6	>20.0
462.4875	WPVL447	IG	MO	1.6	250.3	V				11.2	82.6	>20.0
462.4875	WRAH249	IG	MO	1.6	250.3	V				11.2	83.0	>20.0
462.5000	WPMY621	IG	FB6	32.4	221.2	V	-78.4	210.0	0.5	7.6	85.9	>20.0
462.5000	WRCR534	IG	MO	17.1	284.6	V				7.6	86.4	>20.0
462.5000	WQOF367	IG	MO	9.5	67.3	V				11.2	90.1	>20.0
462.5000	WQZI708	IG	MO	25.2	245.9	V				7.6	91.4	>20.0
462.5000	WPMS833	IG	FB6	48.0	215.7	V	84.0	47.0	4.8	11.2	92.0	>20.0
462.5000	WPMS833	IG	MO	48.0	215.7	V				11.2	99.6	>20.0
462.5000	WQHK444	IG	MO	43.9	237.8	V				7.6	100.7	>20.0
462.5000	WQOF367	IG	FB2	9.5	67.3	V	25.0	12.0		11.2	101.0	>20.0
462.5000	WPKD283	IG	MO	38.4	156.3	V				11.2	104.3	>20.0
462.5000	WQSC657	IG	MO	79.8	186.9	V				11.2	118.9	>20.0
462.5000	WQPL961	IG	MO	41.8	113.6	V				7.6	122.6	>20.0
462.5000	WNNG974	IG	FB2	70.2	72.6	V	70.9	30.0	3.0	7.6	127.9	>20.0
462.5000	WPLZ868	IK	FB6C	102.1	136.0	V	93.0	97.5	7.0	11.2	129.8	>20.0
462.5000	WQWD987	IG	MO	89.2	307.1	V				11.2	135.5	>20.0
462.5000	WPLZ868	IK	MO6	102.1	136.0	V				11.2	139.6	>20.0
462.5000	WNNG974	IG	MO	70.2	72.6	V				7.6	140.1	>20.0
462.5000	WQWD987	IG	FB2C	89.2	307.1	V	-2.8	25.0	1.5	11.2	141.0	>20.0
462.5000	WQWD357	YG	MO	1.6	250.3	V				7.6	84.3	>20.0
462.5125	WPMS348	IG	FB2	12.4	223.2	V	-7.0	15.0	4.0	7.6	73.7	13.8
462.5125	WQLV281	IG	MO	17.6	166.2	V				11.2	82.2	>20.0
462.5125	WQIK943	IG	MO	33.2	220.2	V				11.2	83.8	>20.0
462.5125	WQSJ711	IG	FB2	19.0	331.5	V	44.5	10.7		11.2	91.2	>20.0
462.5125	WQSJ711	IG	MO	19.0	331.5	V				11.2	91.5	>20.0
462.5125	WQDL307	IG	MO	33.2	222.8	V				11.2	92.2	>20.0
462.5125	WQIV800	IG	MO	24.7	236.0	V				7.6	93.6	>20.0
462.5125	WQPJ996	IG	MO	33.3	222.8	V				7.6	93.9	>20.0
462.5125	WPJU325	IG	MO	34.7	260.8	V				11.2	94.2	>20.0
462.5125	WQPU302	IG	MO	31.6	226.6	V				7.6	94.5	>20.0
462.5125	WQNU296	IG	MO	29.6	206.8	V			3.0	11.2	96.4	>20.0
462.5125	WQXA234	IG	MO	25.8	217.7	V				11.2	99.4	>20.0
462.5125	WQXJ310	IG	MO	46.5	237.2	V				7.6	99.6	>20.0
462.5125	WQPJ996	IG	FB2	33.3	222.8	V	46.3	6.1		7.6	101.5	>20.0
462.5125	WQRN346	IG	MO	37.5	276.4	V				7.6	102.6	>20.0
462.5125	WRDV323	IG	MO	41.4	271.5	V				7.6	103.1	>20.0
462.5125	WQZU228	IG	MO	26.6	43.9	V				11.0	106.0	>20.0

462.5125	WQVM452	IG	MO	62.5	220.7	V				11.2	113.3	>20.0
462.5125	WPYR715	IG	MO	52.6	187.3	V				7.6	115.5	>20.0
462.5125	WQVY394	IG	MO	73.1	247.6	V				7.6	117.8	>20.0
462.5125	WQYU756	IG	MO	67.1	182.2	V				11.2	118.7	>20.0
462.5125	WQSC657	IG	MO	79.8	186.9	V				11.2	118.9	>20.0
462.5125	WRBK528	IG	MO	84.3	221.0	V				7.6	125.8	>20.0
462.5125	WQXB919	IG	MO	35.7	248.3	V				11.2	126.4	>20.0
462.5125	WQQU470	IG	MO	70.6	292.6	V				7.6	127.2	>20.0
462.5125	WRDQ569	IG	MO	91.7	36.9	V				11.0	129.5	>20.0
462.5125	WRDV805	IG	MO	97.3	285.3	V				7.6	135.5	>20.0
462.5125	WQQU470	IG	MO	109.7	318.0	V				11.2	135.5	>20.0
462.5125	WQYE331	IG	MO	96.2	304.5	V				7.6	137.3	>20.0
462.5125	WQWD987	IG	MO	77.3	126.7	V				7.6	137.9	>20.0
462.5125	WQQU470	IG	MO	117.1	320.9	V				11.2	137.9	>20.0
462.5125	WQBP477	IG	MO	117.6	321.3	V				11.0	139.2	>20.0
462.5125	WQXN636	IG	MO	92.3	310.2	V				7.6	140.6	>20.0
462.5125	WQVB589	IG	MO	68.7	92.7	V				11.2	141.6	>20.0
462.5125	WRBR736	IG	MO	129.1	159.7	V				7.6	143.3	>20.0
462.5125	WPMS348	IG	MO	1.6	250.3	V			4.0	7.6	80.2	>20.0
462.5125	WPMS480	IG	MO	1.6	250.3	V				11.2	82.6	>20.0
462.5125	WPVL447	IG	MO	1.6	250.3	V				11.2	82.6	>20.0
462.5250	WQGC342	IG	MO	19.6	253.4	V				11.2	78.9	>20.0
462.5250	WPBB551	IG	FB2	27.6	215.0	V	23.1	18.3	3.0	7.6	84.6	>20.0
462.5250	WQUQ642	IG	FB2	26.0	235.6	V	7.0	15.2	1.2	7.6	87.7	>20.0
462.5250	WPBB551	IG	MO	27.6	215.0	V				7.6	94.1	>20.0
462.5250	WQPV608	IG	MO	30.3	117.2	V				7.6	110.1	>20.0
462.5250	WQPV608	IG	FB2	30.3	117.2	V	35.0	21.0	0.8	7.6	113.5	>20.0
462.5250	WQML738	IG	FB2	62.8	179.7	V	49.0	14.0		11.2	114.6	>20.0
462.5250	WQML738	IG	MO	62.8	179.7	V				11.2	115.7	>20.0
462.5250	WRDL681	IG	MO	52.4	41.5	V				7.6	132.6	>20.0
462.5250	WQVZ277	YG	FB2	109.8	315.3	V	9.0	17.0		7.6	136.1	>20.0
462.5250	WQVZ277	YG	MO	109.8	315.3	V				7.6	136.5	>20.0
462.5250	WRCX334	IG	FB2	83.7	272.9	V	-23.8	24.4		11.2	144.0	>20.0
462.5250	WRDL681	IG	FB2	52.4	41.5	V	18.2	13.7	3.0	7.6	144.1	>20.0
462.5250	WQUQ642	IG	MO	1.6	250.3	V				7.6	84.2	>20.0
462.5313	WQUI421	YG	FB8	63.7	245.5	V	99.0	35.1	10.0	4.0	97.3	>20.0
462.5313	WQRJ849	YG	FB8	28.9	359.4	V	258.0	32.3		4.0	101.3	>20.0
462.5313	WQYK648	IG	MO	98.2	289.7	V				5.1	138.2	>20.0

462.5313	WQYK648	IG	FB2T	98.2	289.7	V				5.1	141.7	>20.0
462.5313	WQRJ849	YG	MO8	1.6	250.3	V				4.0	88.6	>20.0
462.7500	WQCL771	IG	FB	25.7	216.1	V	79.0	82.3	3.3	11.2	79.7	>20.0
462.7500	WRDQ513	IG	FB	11.9	168.2	V	11.0	4.0		11.2	82.5	>20.0
462.7500	WQVI929	IG	FB	18.1	289.6	V	32.0	8.0		11.2	82.9	>20.0
462.7500	WQUY740	IG	FB	27.5	225.2	V	15.0	9.0		11.2	84.6	>20.0
462.7500	WQPQ288	IG	FB	27.1	172.0	V	49.0	12.0		11.2	93.3	>20.0
462.7500	WRDR567	IG	FB	19.1	188.7	V	33.0	2.0		11.2	93.6	>20.0
462.7500	WQYA290	IG	FB	32.5	232.3	V	18.0	7.3		11.2	98.7	>20.0
462.7500	WQTA853	IG	FB	46.9	237.5	V	-6.0	8.0		11.2	101.3	>20.0
462.7500	WQTB275	IG	FB	26.8	232.2	V	16.0	8.0		11.2	103.5	>20.0
462.7500	WQRF490	IG	FB	43.9	227.8	V	8.0	12.0		11.2	112.0	>20.0
462.7500	WQTU252	IG	FB	28.7	223.0	V	-3.0	8.0		11.2	112.1	>20.0
462.7500	WQNF271	IG	FB	49.3	205.9	V	5.6	20.2	3.6	11.2	113.8	>20.0
462.7500	WQUE954	IG	FB	24.1	239.0	V	-12.0	8.0		11.2	115.1	>20.0
462.7500	WQMF864	IG	FB	43.6	282.3	V	29.0	12.0		11.2	122.8	>20.0
462.7500	WQYI609	IG	FB	81.9	224.9	V	8.0	4.0		11.2	123.7	>20.0
462.7500	WQMR495	IG	FB	51.1	91.1	V		8.0		11.2	127.5	>20.0
462.7500	WRDL696	IG	FB	31.1	176.6	V	-9.0	4.0		11.2	130.0	>20.0
462.7500	WQOJ840	IG	FB	73.3	93.9	V	-10.0	12.0		11.2	157.5	>20.0
462.7500	WQTD815	IG	FB	81.9	272.2	V	-50.0	4.0		7.6	158.9	>20.0
462.7500	WRCP638	IG	FB	123.6	301.2	V	-67.0	4.0		11.2	168.4	>20.0
462.7625	WNZF360	IG	MO	31.6	221.3	V				10.0	91.4	>20.0
462.7750	KNJB918	IG	FB	41.0	218.6	V	46.0	19.8	0.8	20.0	92.3	>20.0
462.7875	WPUT956	IG	MO	10.7	236.0	V				11.2	76.3	18.0
462.8000	WQTQ594	IK	FB6C	9.1	220.1	V	36.0	15.0	3.0	20.0	67.9	12.2
462.8000	WPGJ457	IK	FB6C	25.4	222.2	V	0.0	64.0	4.6	20.0	76.2	>20.0
462.8000	WPGJ457	IK	FB6C	48.0	215.7	V	0.0	59.0	4.6	20.0	88.6	>20.0
462.8000	WPIM456	IK	FB6C	63.2	192.5	V	0.0	58.0	4.6	20.0	99.8	>20.0
462.8000	WPGJ457	IK	FB6C	50.8	144.3	V	0.0	56.0	4.6	20.0	101.3	>20.0
462.8000	WPGJ457	IK	FB6C	67.3	28.4	V	0.0	55.0	4.6	20.0	102.9	>20.0
462.8000	WPGJ457	IK	FB6C	82.2	183.5	V	0.0	64.0	4.6	20.0	108.0	>20.0
462.8000	WPGJ457	IK	FB6C	45.3	37.5	V	0.0	64.0	4.6	20.0	108.1	>20.0
462.8000	WPIM456	IK	FB6C	62.1	85.9	V	0.0	76.0	4.6	20.0	118.5	>20.0
462.8000	WQTQ594	IK	FB6C	114.9	316.5	V	254.0	52.0	3.0	20.0	192.3	>20.0
462.8250	WRDB218	IG	FB	14.1	256.3	V	14.0	4.0		11.2	77.2	18.9
462.8250	WRDW601	IG	FB	9.9	354.6	V	29.0	2.0		11.2	86.6	>20.0
462.8250	WQYY471	IG	FB	30.1	263.0	V	26.0	8.0		11.2	88.6	>20.0

462.8250	WRCI700	IG	FB	9.6	47.7	V	-23.0	4.0		11.2	109.0	>20.0
462.8250	WQXP501	IG	FB	55.1	217.0	V	22.0	8.0		11.2	121.7	>20.0
462.8250	WQYF649	IG	FB	50.4	208.2	V	17.0	4.0		11.2	130.0	>20.0
462.8250	WQZV938	IG	FB	122.2	186.8	V	23.0	4.0		11.2	144.0	>20.0
462.8250	WQNY828	IG	FB	119.2	69.2	V	30.0	8.0		11.2	152.0	>20.0
462.8375	WPTG668	IG	MO	16.8	310.7	V				11.2	88.4	>20.0
462.8375	WNWC336	IG	MO	32.6	232.1	V				12.0	93.4	>20.0
462.8375	WNXK634	IG	MO	46.2	216.1	V				11.2	103.4	>20.0
462.8500	WNKA949	IK	FB6C	32.3	221.6	V	196.0	150.0	6.0	20.0	76.1	>20.0
462.8500	WNKA949	IK	FB6C	29.2	152.6	V	185.0	150.0	6.0	20.0	84.0	>20.0
462.8500	WNKA949	IK	FB6C	28.9	359.8	V	261.0	50.0	6.0	20.0	88.4	>20.0
462.8500	WNKA949	IK	FB6C	78.0	239.8	V	252.0	150.0	6.0	20.0	91.6	>20.0
462.8500	WNKA949	IK	FB6C	62.4	201.6	V	152.0	150.0	6.0	20.0	92.3	>20.0
462.8500	WNKA949	IK	FB6C	61.7	293.5	V	223.0	90.0	6.0	20.0	93.0	>20.0
462.8500	WQSV492	IK	FXO	74.1	27.9	V	323.5	79.2	14.0	20.0	95.8	>20.0
462.8500	WQYA290	IG	FB	32.5	232.3	V	18.0	7.3		11.2	98.7	>20.0
462.8500	WQSV492	IK	FXO	83.0	45.2	V	211.1	22.9	14.0	20.0	113.7	>20.0
462.8500	WPKC437	IK	FB6C	87.3	148.9	V	120.0	90.0	6.0	20.0	114.2	>20.0
462.8500	WQSV492	IK	FXO	123.6	33.1	V	368.5	28.9	14.0	20.0	116.5	>20.0
462.8500	WQSV492	IK	FXO	94.4	49.3	V	191.7	53.2	14.0	20.0	118.0	>20.0
462.8500	WPKC437	IK	FB6C	76.2	125.0	V	79.0	45.0	6.0	20.0	121.7	>20.0
462.8500	WPKG974	IK	FB6	100.9	179.4	V	122.0	35.0	6.0	20.0	122.9	>20.0
462.8500	WPKC437	IK	FB6C	102.0	118.0	V	192.0	150.0	6.0	20.0	125.3	>20.0
462.8500	WNED456	IK	FB6C	127.6	215.8	V	0.0	122.0	5.6	16.0	126.1	>20.0
462.8750	WNVM323	IK	FB6C	19.2	176.7	V		55.0	5.6	20.0	77.7	>20.0
462.8750	WNHU598	IK	FB6C	40.4	244.9	V	0.0	126.0	5.6	20.0	78.3	>20.0
462.8750	WNVM323	IK	FB6C	58.7	309.6	V		137.0	5.6	20.0	88.2	>20.0
462.8750	WPZZ813	IK	FB6C	100.5	331.9	V	-166.3	47.2	9.0	20.0	98.9	>20.0
462.8750	WNHU598	IK	FB6C	78.9	220.7	V	0.0	121.0	5.6	20.0	103.3	>20.0
462.8750	WNHU598	IK	FB6C	95.2	257.2	V	0.0	113.0	5.6	20.0	103.8	>20.0
462.8750	WNHU598	IK	FB6C	91.8	240.3	V	0.0	60.0	5.6	20.0	103.9	>20.0
462.8750	WNHU598	IK	FB6C	91.8	240.3	V	0.0	60.0	5.6	20.0	103.9	>20.0
462.8750	WPKA594	IK	FB6C	77.7	247.8	V	89.0	30.0	5.6	20.0	107.0	>20.0
462.8750	WNHU598	IK	FB6C	125.8	237.5	V	0.0	39.0	5.6	20.0	113.2	>20.0
462.8750	WQTS491	IG	FB	97.6	245.3	V	9.0	8.0		11.2	120.3	>20.0
462.8750	WNVM323	IK	FB6C	102.3	286.8	V		24.0	5.6	20.0	120.7	>20.0
462.8750	WPKA594	IK	FB6C	111.8	190.0	V	218.0	88.0	5.6	20.0	125.1	>20.0
462.8750	WPZZ813	IK	FB6C	118.1	320.2	V	15.5	29.0	3.8	20.0	135.0	>20.0

462.8750	WNJQ966	IK	FB6C	114.9	316.5	V	0.0	52.0	4.6	20.0	190.7	>20.0
462.8875	WNZF360	IG	MO	31.6	221.3	V				10.0	91.4	>20.0
462.8875	WQAC258	IG	MO6	32.4	221.2	V				11.2	93.6	>20.0
462.9000	WQFP627	IG	FB	19.9	246.9	V	58.7	27.0		20.0	77.3	>20.0
462.9000	WQIX563	IG	FB	25.4	216.9	V	233.0	294.8		11.2	83.1	>20.0
462.9000	WPZS929	IG	FB	30.4	220.7	V	39.0	15.0	1.1	11.2	86.1	>20.0
462.9000	WQHJ510	IG	FB	12.9	96.5	V	63.8	57.0	4.0	20.0	87.8	>20.0
462.9000	WQQH429	IG	FB	48.0	215.6	V	44.0	11.0	2.9	11.2	95.8	>20.0
462.9000	WPSI568	IG	FBC	43.5	205.4	V		15.0	4.8	20.0	104.0	>20.0
462.9000	WRCC303	IG	FB	60.2	184.6	V	16.0	4.0		11.2	119.5	>20.0
462.9000	WQQJ848	IG	FB	79.0	120.4	V		9.0	0.5	11.2	133.5	>20.0
462.9000	WQKP428	IG	FB	127.8	160.1	V	-10.0	13.0		11.2	150.0	>20.0
462.9125	WPSR347	IG	MO	1.6	250.3	V			3.0	11.2	65.3	7.2
462.9125	WPTQ661	IG	MO	16.9	209.4	V			3.0	11.2	81.1	>20.0
462.9125	KNNF977	IG	MO	33.2	221.3	V				20.0	89.1	>20.0
462.9125	WPUD854	IG	MO	23.3	5.1	V				11.2	101.8	>20.0
462.9125	WPSR348	IG	MO	37.6	288.4	V			3.0	11.2	107.9	>20.0
462.9125	WPVT482	IG	MO	57.0	185.6	V				11.2	110.5	>20.0
462.9125	WPUD827	IG	MO	55.2	259.4	V				11.2	110.7	>20.0
462.9250	WRDV391	IG	FB	9.7	357.9	V	41.0	4.0		11.2	86.9	>20.0
462.9250	WRCF252	IG	FB	27.1	222.3	V	-4.0	4.0		11.2	99.1	>20.0
462.9250	WQZR244	IG	FB	22.6	81.3	V		8.0		11.2	107.7	>20.0
462.9250	WNND317	IK	FB6C	112.0	190.0	V	0.0	89.0	9.0	11.2	114.2	>20.0
462.9250	WRCJ203	IG	FB	25.7	207.3	V	30.0	4.0		11.2	114.7	>20.0
462.9250	WRDT266	IG	FB	58.1	217.9	V	18.0	4.0		11.2	121.9	>20.0
462.9250	WQZP589	IG	FB	98.3	286.3	V	-30.0	8.0		11.2	162.3	>20.0
462.9250	WRDU915	IG	FB	58.3	21.1	V	-35.0	4.0		11.2	168.6	>20.0
462.9250	WRDM701	IG	FB	114.4	333.0	V	-129.0	8.0		11.2	181.8	>20.0
462.9375	WPAE321	IG	MO	67.3	28.4	V				11.2	92.6	>20.0
462.9375	WPYJ859	IG	MO	61.4	261.5	V				11.2	112.6	>20.0
462.9500	KAG224	PW	FB	24.6	233.8	V	313.0	162.0	4.2	11.0	77.5	19.2
462.9500	WPPW956	PW	FB2	36.0	271.0	V	168.0	137.0		11.2	86.6	>20.0
462.9500	WQNH576	PW	FB	36.4	268.8	V	19.0	49.4		11.0	90.6	>20.0
462.9500	KAG224	PW	FB	15.4	96.4	V	351.0	335.0	4.2	11.0	92.5	>20.0
462.9500	WPPW956	PW	MO	36.0	271.0	V				11.2	92.8	>20.0
462.9500	WNQE751	PW	FB2	52.0	200.0	V		85.0	3.0	11.2	97.4	>20.0
462.9500	WPLT331	PW	MO	47.0	201.4	V				11.2	99.6	>20.0
462.9500	WNDH261	PW	FB2	104.6	17.5	V		18.0	9.0	11.0	102.3	>20.0

462.9500	WPSH454	PW	MO	89.1	223.4	V				11.2	120.6	>20.0
462.9500	WPSH454	PW	FB2	89.1	223.4	V	56.0	28.0	1.9	11.2	122.4	>20.0
462.9500	KNJC223	PW	FB2	129.9	139.2	V	25.3	32.0	3.0	11.2	142.4	>20.0
462.9500	KNJC223	PW	MO	129.9	139.2	V				11.2	143.7	>20.0
462.9500	WNWE912	PW	FB2	100.3	46.2	V	0.0	91.0		11.0	154.2	>20.0
462.9625	WPSH454	PW	MO	89.1	223.4	V				11.2	120.6	>20.0
462.9625	WPSH454	PW	FB2	89.1	223.4	V	56.0	28.0	1.9	11.3	122.3	>20.0
462.9750	KAG224	PW	FB	24.6	233.8	V	313.0	162.0	4.2	11.0	77.5	19.2
462.9750	WPPW956	PW	FB2	36.0	271.0	V	168.0	137.0		11.2	86.6	>20.0
462.9750	WQNH576	PW	FB	36.4	268.8	V	19.0	49.4		11.0	90.6	>20.0
462.9750	KAG224	PW	FB	15.4	96.4	V	351.0	335.0	4.2	11.0	92.5	>20.0
462.9750	WPPW956	PW	MO	36.0	271.0	V				11.2	92.8	>20.0
462.9750	WNQE751	PW	FB2	52.0	200.0	V		85.0	3.0	11.2	97.4	>20.0
462.9750	WPLT331	PW	MO	47.0	201.4	V				11.2	99.6	>20.0
462.9750	WNDH261	PW	FB2	104.6	17.5	V		18.0	9.0	11.0	102.3	>20.0
462.9750	WPSH454	PW	MO	89.1	223.4	V				11.2	120.6	>20.0
462.9750	WPSH454	PW	FB2	89.1	223.4	V	56.0	28.0	1.9	11.2	122.4	>20.0
462.9750	WNWE912	PW	FB2	100.3	46.2	V	0.0	91.0		11.0	154.2	>20.0
462.9875	WPSH454	PW	MO	89.1	223.4	V				11.2	120.6	>20.0
462.9875	WPSH454	PW	FB2	89.1	223.4	V	56.0	28.0	1.9	11.3	122.3	>20.0
463.0000	KMB271	PW	FB	19.8	246.8	V		43.0		11.0	79.8	>20.0
463.0000	WPEW342	PW	FB	25.7	216.1	V	46.0	57.0	3.5	11.0	80.4	>20.0
463.0000	WPEW342	PW	FB	31.4	222.6	V	100.0	63.0	3.5	11.0	80.8	>20.0
463.0000	KVS250	PW	FB	23.8	209.1	V		46.0		20.0	82.2	>20.0
463.0000	WXP394	PW	FB	28.9	229.6	V		40.0		11.2	86.5	>20.0
463.0000	WPPW956	PW	FB2	36.0	271.0	V	168.0	137.0		11.2	86.6	>20.0
463.0000	WZX649	PW	FB	13.0	95.6	V	59.0	55.0	6.6	11.2	88.0	>20.0
463.0000	WQNH576	PW	FB	36.4	268.8	V	19.0	49.4		11.0	90.6	>20.0
463.0000	WNDH261	PW	MO	104.6	17.5	V				11.0	91.4	>20.0
463.0000	WPPW956	PW	MO	36.0	271.0	V				11.2	92.8	>20.0
463.0000	KEG332	PW	FB	35.7	248.3	V		38.0		11.2	93.4	>20.0
463.0000	KNDR718	PW	FB	35.9	156.4	V	58.0	43.0		11.2	97.0	>20.0
463.0000	WNQE751	PW	FB2	52.0	200.0	V		85.0	3.0	11.2	97.4	>20.0
463.0000	KZW922	PW	FB2	64.6	242.3	V	122.0	55.0	1.5	11.2	98.6	>20.0
463.0000	WPLT331	PW	MO	47.0	201.4	V				11.2	99.6	>20.0
463.0000	WNDH261	PW	FB2	104.6	17.5	V		18.0	9.0	11.0	102.3	>20.0
463.0000	KXK309	PW	FB	52.0	200.0	V	52.0	28.0	0.2	11.2	102.4	>20.0
463.0000	KNDR718	PW	MO	35.9	156.4	V				11.2	104.3	>20.0

463.0000	WQBH664	PW	FB2	52.6	187.3	V	36.9	42.0		11.0	104.4	>20.0
463.0000	WQBH664	PW	MO	52.6	187.3	V				11.0	106.9	>20.0
463.0000	WQUC526	PW	MO	33.4	61.7	V				11.0	109.1	>20.0
463.0000	WPYM810	PW	FB2	65.4	206.0	V	22.3	19.0	3.4	20.0	117.9	>20.0
463.0000	KVP702	PW	FB	47.8	40.6	V		24.0		11.0	119.0	>20.0
463.0000	WPSH454	PW	MO	89.1	223.4	V				11.2	120.6	>20.0
463.0000	WPSH454	PW	FB2	89.1	223.4	V	56.0	28.0	1.9	11.2	122.4	>20.0
463.0000	KTU287	PW	FB2	40.0	314.6	V	6.2	16.0		11.2	126.6	>20.0
463.0000	WQUC526	PW	FB2	33.4	61.7	V	0.8	15.2		11.0	128.3	>20.0
463.0000	WNKJ620	PW	FB2C	102.8	286.6	V		17.0	7.7	11.0	138.5	>20.0
463.0000	WNWE912	PW	FB2	100.3	46.2	V	0.0	91.0		11.0	154.2	>20.0
463.0125	KZF200	IG	MO	92.0	240.3	V				11.2	115.2	>20.0
463.0250	KMB271	PW	FB	19.8	246.8	V		43.0		11.0	79.8	>20.0
463.0250	WPEW342	PW	FB	25.7	216.1	V	46.0	57.0	3.5	11.0	80.4	>20.0
463.0250	WPEW342	PW	FB	31.4	222.6	V	100.0	63.0	3.5	11.0	80.8	>20.0
463.0250	KVS250	PW	FB	23.8	209.1	V		46.0		20.0	82.2	>20.0
463.0250	WXP394	PW	FB	28.9	229.6	V		40.0		11.2	86.5	>20.0
463.0250	WPPW956	PW	FB2	36.0	271.0	V	168.0	137.0		11.2	86.6	>20.0
463.0250	WZX649	PW	FB	13.0	95.6	V	59.0	55.0	6.6	11.2	88.0	>20.0
463.0250	WQNH576	PW	FB	36.4	268.8	V	19.0	49.4		11.0	90.6	>20.0
463.0250	WNDH261	PW	MO	104.6	17.5	V				11.0	91.4	>20.0
463.0250	WPPW956	PW	MO	36.0	271.0	V				11.2	92.8	>20.0
463.0250	KEG332	PW	FB	35.7	248.3	V		38.0		11.2	93.4	>20.0
463.0250	KNDR718	PW	FB	35.9	156.4	V	58.0	43.0		11.2	97.0	>20.0
463.0250	WNQE751	PW	FB2	52.0	200.0	V		85.0	3.0	11.2	97.4	>20.0
463.0250	KZW922	PW	FB2	64.6	242.3	V	122.0	55.0	1.5	11.2	98.6	>20.0
463.0250	WPLT331	PW	MO	47.0	201.4	V				11.2	99.6	>20.0
463.0250	WNDH261	PW	FB2	104.6	17.5	V		18.0	9.0	11.0	102.3	>20.0
463.0250	KNDR718	PW	MO	35.9	156.4	V				11.2	104.3	>20.0
463.0250	WQBH664	PW	FB2	52.6	187.3	V	36.9	42.0		11.0	104.4	>20.0
463.0250	WQBH664	PW	MO	52.6	187.3	V				11.0	106.9	>20.0
463.0250	WQUC526	PW	MO	33.4	61.7	V				11.0	109.1	>20.0
463.0250	WPYM810	PW	MO	65.4	206.0	V				20.0	109.9	>20.0
463.0250	WPYM810	PW	FB2	65.4	206.0	V	22.3	19.0	3.4	20.0	117.9	>20.0
463.0250	KVP702	PW	FB	47.8	40.6	V		24.0		11.0	119.0	>20.0
463.0250	WPSH454	PW	MO	89.1	223.4	V				11.2	120.6	>20.0
463.0250	WPSH454	PW	FB2	89.1	223.4	V	56.0	28.0	1.9	11.2	122.4	>20.0
463.0250	WQUC526	PW	FB2	33.4	61.7	V	0.8	15.2		11.0	128.3	>20.0

463.0250	WKNJ620	PW	FB2C	102.8	286.6	V		17.0	7.7	11.0	138.5	>20.0
463.0250	WNWE912	PW	FB2	100.3	46.2	V	0.0	91.0		11.0	154.2	>20.0
463.0500	KMB271	PW	FB	19.8	246.8	V		43.0		11.0	79.8	>20.0
463.0500	WPEW342	PW	FB	25.7	216.1	V	46.0	57.0	3.5	11.0	80.4	>20.0
463.0500	WPEW342	PW	FB	31.4	222.6	V	100.0	63.0	3.5	11.0	80.8	>20.0
463.0500	WRBM392	PW	FB2	19.7	246.9	V	52.5	24.4		7.6	81.3	>20.0
463.0500	KVS250	PW	FB	23.8	209.1	V		46.0		20.0	82.2	>20.0
463.0500	WRBM392	PW	MO	19.7	246.9	V				7.6	85.0	>20.0
463.0500	WXP394	PW	FB	28.9	229.6	V		40.0		11.2	86.5	>20.0
463.0500	WPPW956	PW	FB2	36.0	271.0	V	168.0	137.0		11.2	86.6	>20.0
463.0500	WZX649	PW	FB	13.0	95.6	V	59.0	55.0	6.6	11.2	88.0	>20.0
463.0500	WQNH576	PW	FB	36.4	268.8	V	19.0	49.4		11.0	90.6	>20.0
463.0500	WNDH261	PW	MO	104.6	17.5	V				11.0	91.4	>20.0
463.0500	WPPW956	PW	MO	36.0	271.0	V				11.2	92.8	>20.0
463.0500	KEG332	PW	FB	35.7	248.3	V		38.0		11.2	93.4	>20.0
463.0500	KNDR718	PW	FB	35.9	156.4	V	58.0	43.0		11.2	97.0	>20.0
463.0500	WNQE751	PW	FB2	52.0	200.0	V		85.0	3.0	11.2	97.4	>20.0
463.0500	KZW922	PW	FB2	64.6	242.3	V	122.0	55.0	1.5	11.2	98.6	>20.0
463.0500	WPLT331	PW	MO	47.0	201.4	V				11.2	99.6	>20.0
463.0500	WNDH261	PW	FB2	104.6	17.5	V		18.0	9.0	11.0	102.3	>20.0
463.0500	KXK309	PW	FB	52.0	200.0	V	52.0	28.0	0.2	11.2	102.4	>20.0
463.0500	KNDR718	PW	MO	35.9	156.4	V				11.2	104.3	>20.0
463.0500	WQBH664	PW	FB2	52.6	187.3	V	36.9	42.0		11.0	104.4	>20.0
463.0500	WQBH664	PW	MO	52.6	187.3	V				11.0	106.9	>20.0
463.0500	WQUC526	PW	MO	33.4	61.7	V				11.0	109.1	>20.0
463.0500	WPYM810	PW	MO	65.4	206.0	V				20.0	109.9	>20.0
463.0500	WPYM810	PW	FB2	65.4	206.0	V	22.3	19.0	3.4	20.0	117.9	>20.0
463.0500	KVP702	PW	FB	47.8	40.6	V		24.0		11.0	119.0	>20.0
463.0500	WPSH454	PW	MO	89.1	223.4	V				11.2	120.6	>20.0
463.0500	WPSH454	PW	FB2	89.1	223.4	V	56.0	28.0	1.9	11.2	122.4	>20.0
463.0500	WQUC526	PW	FB2	33.4	61.7	V	0.8	15.2		11.0	128.3	>20.0
463.0500	WKNJ620	PW	FB2C	102.8	286.6	V		17.0	7.7	11.0	138.5	>20.0
463.0500	WNWE912	PW	FB2	100.3	46.2	V	0.0	91.0		11.0	154.2	>20.0
463.0750	KMB271	PW	FB	19.8	246.8	V		43.0		11.0	79.8	>20.0
463.0750	WPEW342	PW	FB	25.7	216.1	V	46.0	57.0	3.5	11.0	80.4	>20.0
463.0750	WPEW342	PW	FB	31.4	222.6	V	100.0	63.0	3.5	11.0	80.8	>20.0
463.0750	KVS250	PW	FB	23.8	209.1	V		46.0		20.0	82.2	>20.0
463.0750	WXP394	PW	FB	28.9	229.6	V		40.0		11.2	86.5	>20.0

463.0750	WPPW956	PW	FB2	36.0	271.0	V	168.0	137.0		11.2	86.6	>20.0
463.0750	WZX649	PW	FB	13.0	95.6	V	59.0	55.0	6.6	11.2	88.0	>20.0
463.0750	WQNH576	PW	FB	36.4	268.8	V	19.0	49.4		11.0	90.6	>20.0
463.0750	WNDH261	PW	MO	104.6	17.5	V				11.0	91.4	>20.0
463.0750	WPPW956	PW	MO	36.0	271.0	V				11.2	92.8	>20.0
463.0750	KEG332	PW	FB	35.7	248.3	V		38.0		11.2	93.4	>20.0
463.0750	KNDR718	PW	FB	35.9	156.4	V	58.0	43.0		11.2	97.0	>20.0
463.0750	WNQE751	PW	FB2	52.0	200.0	V		85.0	3.0	11.2	97.4	>20.0
463.0750	KZW922	PW	FB2	64.6	242.3	V	122.0	55.0	1.5	11.2	98.6	>20.0
463.0750	WPLT331	PW	MO	47.0	201.4	V				11.2	99.6	>20.0
463.0750	WNDH261	PW	FB2	104.6	17.5	V		18.0	9.0	11.0	102.3	>20.0
463.0750	KXK309	PW	FB	52.0	200.0	V	52.0	28.0	0.2	11.2	102.4	>20.0
463.0750	KNDR718	PW	MO	35.9	156.4	V				11.2	104.3	>20.0
463.0750	WQBH664	PW	FB2	52.6	187.3	V	36.9	42.0		11.0	104.4	>20.0
463.0750	WQBH664	PW	MO	52.6	187.3	V				11.0	106.9	>20.0
463.0750	WQUC526	PW	MO	33.4	61.7	V				11.0	109.1	>20.0
463.0750	WPYM810	PW	MO	65.4	206.0	V				20.0	109.9	>20.0
463.0750	WPYM810	PW	FB2	65.4	206.0	V	22.3	19.0	3.4	20.0	117.9	>20.0
463.0750	KVP702	PW	FB	47.8	40.6	V		24.0		11.0	119.0	>20.0
463.0750	WPSH454	PW	MO	89.1	223.4	V				11.2	120.6	>20.0
463.0750	WPSH454	PW	FB2	89.1	223.4	V	56.0	28.0	1.9	11.2	122.4	>20.0
463.0750	WQUC526	PW	FB2	33.4	61.7	V	0.8	15.2		11.0	128.3	>20.0
463.0750	WNKJ620	PW	FB2C	102.8	286.6	V		17.0	7.7	11.0	138.5	>20.0
463.0750	WNWE912	PW	FB2	100.3	46.2	V	0.0	91.0		11.0	154.2	>20.0
463.1000	KMB271	PW	FB	19.8	246.8	V		43.0		11.0	79.8	>20.0
463.1000	WPEW342	PW	FB	25.7	216.1	V	46.0	57.0	3.5	11.0	80.4	>20.0
463.1000	WPEW342	PW	FB	31.4	222.6	V	100.0	63.0	3.5	11.0	80.8	>20.0
463.1000	KVS250	PW	FB	23.8	209.1	V		46.0		20.0	82.2	>20.0
463.1000	WXP394	PW	FB	28.9	229.6	V		40.0		11.2	86.5	>20.0
463.1000	WPPW956	PW	FB2	36.0	271.0	V	168.0	137.0		11.2	86.6	>20.0
463.1000	WZX649	PW	FB	13.0	95.6	V	59.0	55.0	6.6	11.2	88.0	>20.0
463.1000	WQNH576	PW	FB	36.4	268.8	V	19.0	49.4		11.0	90.6	>20.0
463.1000	WNDH261	PW	MO	104.6	17.5	V				11.0	91.4	>20.0
463.1000	WPPW956	PW	MO	36.0	271.0	V				11.2	92.8	>20.0
463.1000	KEG332	PW	FB	35.7	248.3	V		38.0		11.2	93.4	>20.0
463.1000	KNDR718	PW	FB	35.9	156.4	V	58.0	43.0		11.2	97.0	>20.0
463.1000	WNQE751	PW	FB2	52.0	200.0	V		85.0	3.0	11.2	97.4	>20.0
463.1000	KZW922	PW	FB2	64.6	242.3	V	122.0	55.0	1.5	11.2	98.6	>20.0

463.1000	WPLT331	PW	MO	47.0	201.4	V				11.2	99.6	>20.0
463.1000	WNDH261	PW	FB2	104.6	17.5	V		18.0	9.0	11.0	102.3	>20.0
463.1000	KXK309	PW	FB	52.0	200.0	V	52.0	28.0	0.2	11.2	102.4	>20.0
463.1000	KNDR718	PW	MO	35.9	156.4	V				11.2	104.3	>20.0
463.1000	WQBH664	PW	FB2	52.6	187.3	V	36.9	42.0		11.0	104.4	>20.0
463.1000	WQBH664	PW	MO	52.6	187.3	V				11.0	106.9	>20.0
463.1000	WPYM810	PW	MO	65.4	206.0	V				20.0	109.9	>20.0
463.1000	WPYM810	PW	FB2	65.4	206.0	V	22.3	19.0	3.4	20.0	117.9	>20.0
463.1000	KVP702	PW	FB	47.8	40.6	V		24.0		11.0	119.0	>20.0
463.1000	WPSH454	PW	MO	89.1	223.4	V				11.2	120.6	>20.0
463.1000	WPSH454	PW	FB2	89.1	223.4	V	56.0	28.0	1.9	11.2	122.4	>20.0
463.1000	WNKJ620	PW	FB2C	102.8	286.6	V		17.0	7.7	11.0	138.5	>20.0
463.1000	WNWE912	PW	FB2	100.3	46.2	V	0.0	91.0		11.0	154.2	>20.0
463.1250	KMB271	PW	FB	19.8	246.8	V		43.0		11.0	79.8	>20.0
463.1250	WPEW342	PW	FB	25.7	216.1	V	46.0	57.0	3.5	11.0	80.4	>20.0
463.1250	WPEW342	PW	FB	31.4	222.6	V	100.0	63.0	3.5	11.0	80.8	>20.0
463.1250	KVS250	PW	FB	23.8	209.1	V		46.0		20.0	82.2	>20.0
463.1250	WXP394	PW	FB	28.9	229.6	V		40.0		11.2	86.5	>20.0
463.1250	WPPW956	PW	FB2	36.0	271.0	V	168.0	137.0		11.2	86.6	>20.0
463.1250	WZX649	PW	FB	13.0	95.6	V	59.0	55.0	6.6	11.2	88.0	>20.0
463.1250	WQNH576	PW	FB	36.4	268.8	V	19.0	49.4		11.0	90.6	>20.0
463.1250	WNDH261	PW	MO	104.6	17.5	V				11.0	91.4	>20.0
463.1250	WPPW956	PW	MO	36.0	271.0	V				11.2	92.8	>20.0
463.1250	KEG332	PW	FB	35.7	248.3	V		38.0		11.2	93.4	>20.0
463.1250	KNDR718	PW	FB	35.9	156.4	V	58.0	43.0		11.2	97.0	>20.0
463.1250	WNQE751	PW	FB2	52.0	200.0	V		85.0	3.0	11.2	97.4	>20.0
463.1250	KZW922	PW	FB2	64.6	242.3	V	122.0	55.0	1.5	11.2	98.6	>20.0
463.1250	WPLT331	PW	MO	47.0	201.4	V				11.2	99.6	>20.0
463.1250	WNDH261	PW	FB2	104.6	17.5	V		18.0	9.0	11.0	102.3	>20.0
463.1250	KXK309	PW	FB	52.0	200.0	V	52.0	28.0	0.2	11.2	102.4	>20.0
463.1250	KNDR718	PW	MO	35.9	156.4	V				11.2	104.3	>20.0
463.1250	WQBH664	PW	FB2	52.6	187.3	V	36.9	42.0		11.0	104.4	>20.0
463.1250	WQBH664	PW	MO	52.6	187.3	V				11.0	106.9	>20.0
463.1250	WPYM810	PW	MO	65.4	206.0	V				20.0	109.9	>20.0
463.1250	WPYM810	PW	FB2	65.4	206.0	V	22.3	19.0	3.4	20.0	117.9	>20.0
463.1250	KVP702	PW	FB	47.8	40.6	V		24.0		11.0	119.0	>20.0
463.1250	WPSH454	PW	MO	89.1	223.4	V				11.2	120.6	>20.0
463.1250	WPSH454	PW	FB2	89.1	223.4	V	56.0	28.0	1.9	11.2	122.4	>20.0

463.1250	WKNJ620	PW	FB2C	102.8	286.6	V		17.0	7.7	11.0	138.5	>20.0
463.1250	WNWE912	PW	FB2	100.3	46.2	V	0.0	91.0		11.0	154.2	>20.0
463.1500	KMB271	PW	FB	19.8	246.8	V		43.0		11.0	79.8	>20.0
463.1500	WPEW342	PW	FB	25.7	216.1	V	46.0	57.0	3.5	11.0	80.4	>20.0
463.1500	WPEW342	PW	FB	31.4	222.6	V	100.0	63.0	3.5	11.0	80.8	>20.0
463.1500	KVS250	PW	FB	23.8	209.1	V		46.0		20.0	82.2	>20.0
463.1500	WXP394	PW	FB	28.9	229.6	V		40.0		11.2	86.5	>20.0
463.1500	WPPW956	PW	FB2	36.0	271.0	V	168.0	137.0		11.2	86.6	>20.0
463.1500	WZX649	PW	FB	13.0	95.6	V	59.0	55.0	6.6	11.2	88.0	>20.0
463.1500	WQNH576	PW	FB	36.4	268.8	V	19.0	49.4		11.0	90.6	>20.0
463.1500	WNDH261	PW	MO	104.6	17.5	V				11.0	91.4	>20.0
463.1500	WPPW956	PW	MO	36.0	271.0	V				11.2	92.8	>20.0
463.1500	KEG332	PW	FB	35.7	248.3	V		38.0		11.2	93.4	>20.0
463.1500	KNDR718	PW	FB	35.9	156.4	V	58.0	43.0		11.2	97.0	>20.0
463.1500	WNQE751	PW	FB2	52.0	200.0	V		85.0	3.0	11.2	97.4	>20.0
463.1500	KZW922	PW	FB2	64.6	242.3	V	122.0	55.0	1.5	11.2	98.6	>20.0
463.1500	WPLT331	PW	MO	47.0	201.4	V				11.2	99.6	>20.0
463.1500	WNDH261	PW	FB2	104.6	17.5	V		18.0	9.0	11.0	102.3	>20.0
463.1500	KXK309	PW	FB	52.0	200.0	V	52.0	28.0	0.2	11.2	102.4	>20.0
463.1500	KNDR718	PW	MO	35.9	156.4	V				11.2	104.3	>20.0
463.1500	WQBH664	PW	FB2	52.6	187.3	V	36.9	42.0		11.0	104.4	>20.0
463.1500	WQBH664	PW	MO	52.6	187.3	V				11.0	106.9	>20.0
463.1500	WPYM810	PW	MO	65.4	206.0	V				20.0	109.9	>20.0
463.1500	WPYM810	PW	FB2	65.4	206.0	V	22.3	19.0	3.4	20.0	117.9	>20.0
463.1500	KVP702	PW	FB	47.8	40.6	V		24.0		11.0	119.0	>20.0
463.1500	WPSH454	PW	MO	89.1	223.4	V				11.2	120.6	>20.0
463.1500	WPSH454	PW	FB2	89.1	223.4	V	56.0	28.0	1.9	11.2	122.4	>20.0
463.1500	WKNJ620	PW	FB2C	102.8	286.6	V		17.0	7.7	11.0	138.5	>20.0
463.1500	WNWE912	PW	FB2	100.3	46.2	V	0.0	91.0		11.0	154.2	>20.0
463.1750	KMB271	PW	FB	19.8	246.8	V		43.0		11.0	79.8	>20.0
463.1750	WPEW342	PW	FB	25.7	216.1	V	46.0	57.0	3.5	11.0	80.4	>20.0
463.1750	WPEW342	PW	FB	31.4	222.6	V	100.0	63.0	3.5	11.0	80.8	>20.0
463.1750	KVS250	PW	FB	23.8	209.1	V		46.0		20.0	82.2	>20.0
463.1750	WXP394	PW	FB	28.9	229.6	V		40.0		11.2	86.5	>20.0
463.1750	WPPW956	PW	FB2	36.0	271.0	V	168.0	137.0		11.2	86.6	>20.0
463.1750	WZX649	PW	FB	13.0	95.6	V	59.0	55.0	6.6	11.2	88.0	>20.0
463.1750	WQNH576	PW	FB	36.4	268.8	V	19.0	49.4		11.0	90.6	>20.0
463.1750	WNDH261	PW	MO	104.6	17.5	V				11.0	91.4	>20.0

463.1750	WPPW956	PW	MO	36.0	271.0	V				11.2	92.8	>20.0
463.1750	KEG332	PW	FB	35.7	248.3	V		38.0		11.2	93.4	>20.0
463.1750	KNDR718	PW	FB	35.9	156.4	V	58.0	43.0		11.2	97.0	>20.0
463.1750	WNQE751	PW	FB2	52.0	200.0	V		85.0	3.0	11.2	97.4	>20.0
463.1750	KZW922	PW	FB2	64.6	242.3	V	122.0	55.0	1.5	11.2	98.6	>20.0
463.1750	WPLT331	PW	MO	47.0	201.4	V				11.2	99.6	>20.0
463.1750	WNDH261	PW	FB2	104.6	17.5	V		18.0	9.0	11.0	102.3	>20.0
463.1750	KXK309	PW	FB	52.0	200.0	V	52.0	28.0	0.2	11.2	102.4	>20.0
463.1750	KNDR718	PW	MO	35.9	156.4	V				11.2	104.3	>20.0
463.1750	WQBH664	PW	FB2	52.6	187.3	V	36.9	42.0		11.0	104.4	>20.0
463.1750	WQBH664	PW	MO	52.6	187.3	V				11.0	106.9	>20.0
463.1750	WPYM810	PW	MO	65.4	206.0	V				20.0	109.9	>20.0
463.1750	WPYM810	PW	FB2	65.4	206.0	V	22.3	19.0	3.4	20.0	117.9	>20.0
463.1750	KVP702	PW	FB	47.8	40.6	V		24.0		11.0	119.0	>20.0
463.1750	WPSH454	PW	MO	89.1	223.4	V				11.2	120.6	>20.0
463.1750	WPSH454	PW	FB2	89.1	223.4	V	56.0	28.0	1.9	11.2	122.4	>20.0
463.1750	WNKJ620	PW	FB2C	102.8	286.6	V		17.0	7.7	11.0	138.5	>20.0
463.1750	WNWE912	PW	FB2	100.3	46.2	V	0.0	91.0		11.0	154.2	>20.0
463.2000	WPYQ840	IG	FB2	23.7	232.2	V	72.0	64.0		11.2	81.7	>20.0
463.2000	WPYQ840	IG	MO	23.7	232.2	V				11.2	86.4	>20.0
463.2000	WQRP256	IG	FB2	29.7	266.3	V	21.1	30.4		7.6	91.3	>20.0
463.2000	WPGX312	IG	MO	33.2	221.3	V				11.0	91.8	>20.0
463.2000	WQQV562	IG	FB2	28.5	184.1	V	46.8	14.3		11.0	92.1	>20.0
463.2000	WPAE321	IG	MO	67.3	28.4	V				11.2	92.6	>20.0
463.2000	WQPX814	YG	FB6	48.0	215.7	V	12.6	50.0	3.0	11.2	93.7	>20.0
463.2000	WQBB893	IG	FB	28.2	358.8	V	144.9	15.0	4.0	7.6	94.0	>20.0
463.2000	WQPQ221	IG	MO	44.8	261.0	V				11.2	95.0	>20.0
463.2000	WQGC372	IG	MO	32.4	220.5	V				7.6	96.4	>20.0
463.2000	WQQV562	IG	MO	28.5	184.1	V				11.0	97.5	>20.0
463.2000	KNJB918	IG	MO	41.0	218.6	V				11.2	99.1	>20.0
463.2000	WPAE321	IG	FB6	67.3	28.4	V	421.0	49.0	2.1	11.2	107.9	>20.0
463.2000	WPKJ425	IG	MO6	67.7	193.0	V				7.6	115.8	>20.0
463.2000	WQBI389	IG	FB2	48.4	144.5	V	-0.9	12.1	6.0	11.2	117.3	>20.0
463.2000	WQPQ221	IG	FB2	44.8	261.0	V	6.0	11.0		11.2	117.5	>20.0
463.2000	WPKQ235	IG	MO	67.5	192.7	V				11.2	117.7	>20.0
463.2000	WQBI389	IG	MO	48.4	144.5	V				11.2	118.0	>20.0
463.2000	WPKJ425	IG	FB6	67.7	193.0	V	36.0	38.0	3.0	7.6	118.0	>20.0
463.2000	WPKQ235	IG	FB2	67.5	192.7	V	15.9	23.0	2.0	11.2	122.8	>20.0

463.2000	WNWF340	IG	FB2	100.7	331.3	V		55.0	4.4	4.0	124.5	>20.0
463.2000	WQGH989	IG	MO6	37.3	58.5	V				11.2	127.7	>20.0
463.2000	WQOX332	IG	FB2	103.6	228.6	V	14.8	6.0	4.9	7.6	132.5	>20.0
463.2000	WRAK384	IG	MO	97.3	286.3	V				7.6	134.7	>20.0
463.2000	WQNX537	IG	MO	99.3	117.5	V				7.6	143.0	>20.0
463.2000	WQBB893	IG	MO	1.6	250.3	V				7.6	85.5	>20.0
463.2125	WQLE353	IG	FB2	23.7	233.4	V	101.1	87.8		7.6	83.0	>20.0
463.2125	WQPG814	IG	MO	8.4	105.2	V				7.6	83.4	>20.0
463.2125	WQKP831	IG	MO	18.5	292.5	V			3.0	4.0	84.9	>20.0
463.2125	WQLE353	IG	MO	23.7	233.4	V				7.6	87.9	>20.0
463.2125	WQKP831	IG	FB	18.5	292.5	V	31.6	11.3	3.0	4.0	88.2	>20.0
463.2125	WNRG484	IG	MO6	102.1	136.0	V				11.0	91.4	>20.0
463.2125	WP AE321	IG	MO	67.3	28.4	V				11.2	92.6	>20.0
463.2125	WQXH467	IG	MO	29.5	206.7	V				11.2	93.2	>20.0
463.2125	WQMI602	IG	MO	34.7	260.8	V				11.2	94.2	>20.0
463.2125	WQHI512	IG	MO	39.1	216.1	V				11.0	99.2	>20.0
463.2125	WQKP831	IG	MO	35.1	286.8	V			3.0	4.0	99.4	>20.0
463.2125	WQXH467	IG	FB2	29.5	206.7	V	43.0	15.0		11.2	102.0	>20.0
463.2125	WQQJ381	IG	MO	49.7	234.4	V				11.2	102.7	>20.0
463.2125	WQKP831	IG	MO	43.3	276.4	V			3.0	4.0	103.4	>20.0
463.2125	WNXK634	IG	MO	46.2	216.1	V				11.2	103.4	>20.0
463.2125	WPBZ703	IG	MO	45.0	213.7	V				10.0	104.1	>20.0
463.2125	WQKP831	IG	MO	41.9	291.2	V			3.0	4.0	106.0	>20.0
463.2125	WQKP831	IG	MO	47.5	280.7	V			3.0	4.0	110.7	>20.0
463.2125	WQKP831	IG	FB	35.1	286.8	V	-0.7	11.3	3.0	4.0	115.0	>20.0
463.2125	WQKP831	IG	FB	41.9	291.2	V	48.3	11.3	3.0	4.0	118.6	>20.0
463.2125	WQHI512	IG	FB2	39.1	216.1	V	37.3	16.0		11.0	119.1	>20.0
463.2125	WQYF705	IG	MO	78.4	208.9	V				11.2	124.5	>20.0
463.2125	WQKP831	IG	FB	47.5	280.7	V	-14.3	9.1	3.0	4.0	125.5	>20.0
463.2125	WQKP831	IG	FB	43.3	276.4	V	23.4	11.3	3.0	4.0	126.2	>20.0
463.2125	WQZN881	IG	MO	52.4	67.1	V				7.6	132.2	>20.0
463.2125	WNCW903	IG	MO6	102.1	136.0	V	100.0	4.0		11.0	139.7	>20.0
463.2125	WQPA965	IG	MO	1.6	250.3	V			4.0	7.6	69.2	9.4
463.2125	WPDP859	IG	MO	1.6	250.3	V				11.2	82.5	>20.0
463.2125	WRCS568	IG	MO	1.6	250.3	V				11.2	82.5	>20.0
463.2250	WQNL907	IG	FB	8.0	222.0	V	7.2	7.6	5.2	11.0	67.0	8.8
463.2250	WPMC505	IG	FB2	31.5	224.4	V	58.5	44.8	3.0	11.2	83.7	>20.0
463.2250	WPMC505	IG	MO	31.5	224.4	V			3.0	11.2	85.4	>20.0

463.2250	WQXT672	IG	FB2	33.5	222.1	V	73.0	32.0		11.2	87.6	>20.0
463.2250	WQXT672	IG	MO	33.5	222.1	V				11.2	95.0	>20.0
463.2250	WQSU907	IG	FB6	58.5	311.1	V	398.3	24.0		7.6	98.1	>20.0
463.2250	WQWT207	IG	MO	46.7	235.5	V				7.6	108.3	>20.0
463.2250	WQZT411	IG	MO	49.3	142.6	V				7.6	110.3	>20.0
463.2250	WQSU907	IG	MO	58.5	311.1	V				7.6	114.5	>20.0
463.2250	WQZT411	IG	FB2	49.3	142.6	V	36.1	14.6		7.6	118.8	>20.0
463.2250	WRAE328	IG	MO	85.7	220.8	V				11.2	119.7	>20.0
463.2250	WQUX963	IG	MO	36.9	58.5	V				7.6	121.8	>20.0
463.2250	WPID718	IG	FB2	111.7	190.0	V	0.0	46.0	6.0	11.2	124.7	>20.0
463.2250	WRAE328	IG	FB2	85.7	220.8	V	27.0	10.0		11.2	124.9	>20.0
463.2250	WPID718	IG	MO	111.7	190.0	V				11.2	130.3	>20.0
463.2250	WQUV762	YG	MO	123.7	309.8	V				7.6	139.5	>20.0
463.2250	WRAT221	IG	FB2	53.3	186.4	V	-19.5	0.5		8.3	140.2	>20.0
463.2250	WQUV762	YG	FB6	123.7	309.8	V	195.0	52.0	3.0	7.6	154.0	>20.0
463.2250	WPMB902	IG	FB2	71.7	92.5	V	8.4	17.0	3.0	11.0	159.4	>20.0
463.2250	WQUX963	IG	FB2	36.9	58.5	V	20.8	4.6	6.3	7.6	164.5	>20.0
463.2250	WQNL907	IG	MO	1.6	250.3	V			5.2	11.0	77.4	19.2
463.2250	WQCR773	IG	MO	1.6	250.3	V				7.6	84.4	>20.0
463.2375	WQHU342	IG	MO	7.7	173.7	V				11.0	76.5	18.2
463.2375	WQHU342	IG	FB2	7.7	173.7	V	8.0	6.0		11.0	77.9	19.6
463.2375	WQLT936	IG	MO	15.2	219.1	V				7.6	85.3	>20.0
463.2375	WQBP891	IG	MO	15.7	98.6	V				11.2	87.4	>20.0
463.2375	WPYG325	IG	MO	27.6	216.0	V			3.0	11.2	90.8	>20.0
463.2375	WQPJ996	IG	MO	33.3	222.8	V				7.6	93.9	>20.0
463.2375	WQMI602	IG	MO	34.7	260.8	V				11.2	94.2	>20.0
463.2375	WQOF367	IG	MO	9.5	67.3	V				7.6	95.0	>20.0
463.2375	WQJE373	YG	MO	32.2	220.3	V				7.6	96.6	>20.0
463.2375	WQPJ996	IG	FB2	33.3	222.8	V	46.3	6.1		7.6	101.5	>20.0
463.2375	WQUN258	YG	FB2	58.2	244.6	V	97.1	60.0		7.6	101.7	>20.0
463.2375	WQUN258	YG	MO	58.2	244.6	V				7.6	105.2	>20.0
463.2375	WQLT936	IG	FB2	15.2	219.1	V	-14.2	7.9	1.2	7.6	109.0	>20.0
463.2375	WQYM550	IG	MO	54.1	213.7	V				11.2	110.2	>20.0
463.2375	WPHF832	IG	MO	57.8	344.1	V				11.2	113.3	>20.0
463.2375	WQLV849	IG	FB	23.7	2.1	V	40.0	17.0	3.0	11.2	113.7	>20.0
463.2375	WQET353	IG	MO	46.2	207.1	V				11.2	115.9	>20.0
463.2375	WQRR917	IG	MO	83.7	301.5	V				7.6	120.5	>20.0
463.2375	WQPJ996	IG	MO	33.8	44.9	V				7.6	121.4	>20.0

463.2375	WQYM550	IG	FB2	54.1	213.7	V	5.2	10.4	3.0	11.2	125.4	>20.0
463.2375	WQJA924	IG	MO	66.0	12.8	V				11.2	127.5	>20.0
463.2375	WQJA924	IG	FB2	66.0	12.8	V	-53.8	9.1	3.0	11.2	136.2	>20.0
463.2375	WQLV849	IG	MO	1.6	250.3	V				11.2	83.0	>20.0
463.2500	WRDV714	IG	FB2	18.9	250.6	V	14.9	15.0	2.2	11.2	77.2	18.9
463.2500	KNNT588	YG	FB6	32.9	221.1	V	178.0	141.0	3.8	11.2	81.0	>20.0
463.2500	WQZQ369	IG	FB2	8.8	351.0	V	34.8	13.7	3.0	7.6	83.8	>20.0
463.2500	WQOV833	YG	FB6	19.2	176.7	V	267.3	55.0		7.6	87.5	>20.0
463.2500	WQTW516	IG	FB2	32.2	220.4	V	68.1	47.2		7.6	88.5	>20.0
463.2500	WQOV833	YG	FB6	18.0	141.9	V	142.0	82.3		7.6	91.4	>20.0
463.2500	WQTW516	IG	MO	32.2	220.4	V				7.6	96.5	>20.0
463.2500	WQUY290	YG	FB2	40.4	281.0	V	45.0	9.1		7.6	104.2	>20.0
463.2500	WQHN679	YG	FB2	64.1	225.0	V	66.5	36.6	1.8	11.2	106.2	>20.0
463.2500	WQHN679	YG	MO	64.1	225.0	V				11.2	106.6	>20.0
463.2500	WQUY290	YG	MO	40.4	281.0	V				7.6	108.5	>20.0
463.2500	WQRE777	IG	MO	41.5	315.3	V				7.6	109.0	>20.0
463.2500	WPFE323	IG	FB2	25.4	2.8	V	37.0	15.0	3.0	11.3	110.4	>20.0
463.2500	WNPL798	IG	MO	111.8	190.0	V				7.6	119.7	>20.0
463.2500	WNPL798	IG	FB6	111.8	190.0	V	239.0	88.0	6.0	7.6	128.9	>20.0
463.2500	WQUM505	IG	MO	96.9	312.5	V				11.2	132.0	>20.0
463.2500	WQZQ369	IG	MO	1.6	250.3	V				7.6	78.5	18.7
463.2500	WRDV714	IG	MO	1.6	250.3	V				11.2	82.5	>20.0
463.2500	WPFE323	IG	MO	1.6	250.3	V				11.3	83.2	>20.0
463.2500	WQOV833	YG	MO6	1.6	250.3	V				7.6	84.3	>20.0
463.2625	WQTF320	IG	MO	9.9	220.9	V				11.2	77.1	18.8
463.2625	WPEF321	IG	MO	12.9	226.6	V				7.6	79.8	19.9
463.2625	WRBN397	IG	FB2	29.3	224.1	V	12.0	12.8	4.0	7.6	84.1	>20.0
463.2625	WQVC289	IG	MO	10.7	351.8	V				11.2	85.4	>20.0
463.2625	WQKL531	IG	MO	20.3	223.4	V				11.2	85.8	>20.0
463.2625	WQBB654	IG	MO	17.8	211.2	V				11.0	87.4	>20.0
463.2625	WRDP865	IG	MO	20.4	223.3	V				7.6	87.5	>20.0
463.2625	WQWD291	IG	MO	22.0	199.0	V				7.6	92.7	>20.0
463.2625	WQRP950	IG	FB2	31.6	277.1	V	48.4	30.4		7.6	92.8	>20.0
463.2625	WQPP388	IG	MO	47.3	263.2	V				11.2	97.2	>20.0
463.2625	WQYY853	YG	FB2	41.7	211.7	V	40.0	20.0	3.0	7.6	98.3	>20.0
463.2625	WQFX929	IG	MO	46.5	236.8	V				7.6	98.3	>20.0
463.2625	WQWD291	IG	FB2	22.0	199.0	V	20.0	12.1		7.6	99.5	>20.0
463.2625	WQYY853	YG	MO	41.7	211.7	V				7.6	105.3	>20.0

463.2625	WQFX929	IG	FB2	46.5	236.8	V	-28.2	19.8		7.6	105.7	>20.0
463.2625	WQVC289	IG	FB2	10.7	351.8	V	12.0	6.1	4.0	11.2	108.1	>20.0
463.2625	WQPP388	IG	FB2	47.3	263.2	V	20.0	11.0		11.2	114.2	>20.0
463.2625	WPNP408	YG	FB8	67.3	28.4	V	421.0	49.0		4.0	114.5	>20.0
463.2625	WQSU579	YG	MO	63.4	303.8	V				7.6	115.8	>20.0
463.2625	WQYD705	IG	FB2	50.6	145.6	V	23.3	15.6		7.6	120.2	>20.0
463.2625	WPNP408	YG	MO	67.3	28.4	V				4.0	128.3	>20.0
463.2625	WQGA296	IG	FB2	106.0	125.2	V	18.2	18.6	3.0	11.2	139.4	>20.0
463.2625	WQGA296	IG	MO	106.0	125.2	V				11.2	141.5	>20.0
463.2625	WQSU579	YG	FB2C	63.4	303.8	V	15.0	23.0	1.2	7.6	166.0	>20.0
463.2625	WPJH545	IG	MO	1.6	250.3	V				11.0	78.8	>20.0
463.2625	WRBN397	IG	MO	1.6	250.3	V				7.6	84.3	>20.0
463.2750	WQTF320	IG	FB2	9.9	220.9	V	16.0	7.3	3.0	11.2	72.3	14.1
463.2750	WQK558	IG	FB2	29.5	225.8	V	91.5	87.0	6.0	11.0	77.6	19.2
463.2750	WRCQ689	IG	FB2	20.4	247.0	V	103.0	68.0	0.9	7.6	80.8	>20.0
463.2750	KNNT588	YG	FB6	32.9	221.1	V	178.0	141.0	3.8	11.2	81.0	>20.0
463.2750	WQZ452	IG	FB2	32.7	221.8	V	147.0	102.0	3.0	11.0	81.7	>20.0
463.2750	WQWT685	IG	MO	19.1	274.6	V				7.6	86.5	>20.0
463.2750	WPMY621	IG	FB6	48.0	215.7	V	71.0	59.0	7.0	7.6	90.4	>20.0
463.2750	WPXL922	IG	FB2	29.0	359.8	V	297.0	73.2	8.0	7.6	90.6	>20.0
463.2750	WQK558	IG	MO	29.5	225.8	V				11.0	91.0	>20.0
463.2750	WQZ452	IG	MO	32.7	221.8	V				11.0	93.7	>20.0
463.2750	WRCZ794	IG	MO	45.6	211.0	V				7.6	107.2	>20.0
463.2750	WQOX376	IG	MO	19.4	89.1	V				11.2	113.5	>20.0
463.2750	WNYU869	IG	MO	118.3	297.9	V				11.2	137.3	>20.0
463.2750	WPJM633	IG	FB6	28.9	359.0	V	246.2	47.0		7.6	139.1	>20.0
463.2750	WNYU869	IG	FB6	118.3	297.9	V	243.0	55.0	0.8	11.2	141.7	>20.0
463.2750	WQWR719	IG	FB2	62.8	93.3	V	17.0	9.9		7.6	142.8	>20.0
463.2750	WQTF320	IG	MO	1.6	250.3	V				11.2	82.5	>20.0
463.2750	WRCQ689	IG	MO	1.6	250.3	V				7.6	84.2	>20.0
463.2875	WQVU569	IG	MO	7.8	119.5	V				11.2	79.4	>20.0
463.2875	WPXP763	IG	FB2	16.7	207.7	V	55.5	27.0	1.0	7.6	80.7	>20.0
463.2875	WQJG500	IG	FB2	15.6	304.4	V	28.0	14.0	3.0	7.6	82.4	>20.0
463.2875	WQPQ394	IG	MO	32.9	247.7	V				11.2	83.7	>20.0
463.2875	WQVU569	IG	FB2	7.8	119.5	V	7.0	8.0		11.2	85.3	>20.0
463.2875	WQJG500	IG	FB	15.6	304.4	V	28.0	14.0		7.6	85.4	>20.0
463.2875	WQPU302	IG	FB2	31.6	226.6	V	30.4	18.3		7.6	88.5	>20.0
463.2875	WQPQ394	IG	FB2	32.9	247.7	V	56.0	11.0		11.2	89.9	>20.0

463.2875	WQMI602	IG	MO	34.7	260.8	V				11.2	94.2	>20.0
463.2875	WQPU302	IG	MO	31.6	226.6	V				7.6	94.5	>20.0
463.2875	WQPU302	IG	FB2	40.0	219.8	V	60.8	24.4		7.6	94.7	>20.0
463.2875	WQZT411	IG	MO	49.3	142.6	V				7.6	110.3	>20.0
463.2875	WQWH399	IG	MO	53.8	222.4	V				7.6	111.9	>20.0
463.2875	WPVU806	IG	MO	50.6	142.6	V				11.2	120.2	>20.0
463.2875	WPVU806	IG	FB2	50.6	142.6	V	23.9	18.3	6.0	11.2	121.3	>20.0
463.2875	WQWH393	IG	MO	96.8	247.4	V				11.2	123.1	>20.0
463.2875	WQPI592	IG	MO	38.3	66.1	V				11.0	124.2	>20.0
463.2875	WQWH393	IG	FB2	96.8	247.4	V	19.0	12.0	4.0	11.2	130.2	>20.0
463.2875	WPSD850	YG	FB8	116.0	317.4	V	195.0	24.0	3.0	4.0	133.2	>20.0
463.2875	WPSD850	YG	MO	116.0	317.4	V				4.0	140.1	>20.0
463.2875	WQWH399	IG	FB2	53.8	222.4	V	10.0	12.0	3.0	11.2	161.7	>20.0
463.2875	WQJG500	IG	MO	1.6	250.3	V				7.6	79.9	>20.0
463.2875	WPXP763	IG	MO	1.6	250.3	V				7.6	84.2	>20.0
463.2875	WQCR773	IG	MO	1.6	250.3	V				7.6	84.4	>20.0
463.3000	KNNT588	YG	FB6	32.9	221.1	V	178.0	141.0	3.8	11.2	81.0	>20.0
463.3000	WQNB571	IG	FB2	32.7	221.3	V	65.0	21.0		11.2	86.6	>20.0
463.3000	KIS903	IG	FB2	31.0	223.5	V	35.0	18.0		7.6	88.2	>20.0
463.3000	WPRX291	YG	FB6	29.0	290.1	V	298.0	30.0		4.0	91.7	>20.0
463.3000	WPRX291	YG	FB6	29.0	290.1	V	298.0	30.0		4.0	91.7	>20.0
463.3000	WQNB571	IG	MO	32.7	221.3	V				11.2	95.4	>20.0
463.3000	WRDV489	IG	MO	44.3	215.3	V				7.6	97.5	>20.0
463.3000	WRDV489	IG	FB2	44.3	215.3	V	34.0	8.0	3.0	7.6	100.1	>20.0
463.3000	WQNL907	IG	MO	45.0	40.1	V			5.2	11.0	106.9	>20.0
463.3000	WQFL454	IG	FB2	59.7	216.9	V	2.4	3.8	1.8	11.2	109.6	>20.0
463.3000	WQFL454	IG	MO	59.7	216.9	V				11.2	114.5	>20.0
463.3000	WQYM384	IG	MO	59.8	261.9	V				7.6	115.0	>20.0
463.3000	KKM822	IG	FB2	107.8	292.0	V	280.5	30.0	4.7	11.0	119.7	>20.0
463.3000	WQNL907	IG	FB	45.0	40.1	V	51.9	7.6	5.2	11.0	125.6	>20.0
463.3000	WPKH424	YG	FB6	103.4	35.3	V	313.0	30.0		4.0	126.2	>20.0
463.3000	KKM822	IG	MO	107.8	292.0	V				11.0	134.6	>20.0
463.3000	WPKH424	YG	MO6	103.4	35.3	V				4.0	135.4	>20.0
463.3000	KB20455	IG	MO	75.6	89.7	V				7.6	140.7	>20.0
463.3000	KB20455	IG	FB2	75.6	89.7	V	12.8	30.0	3.3	7.6	141.2	>20.0
463.3000	KIS903	IG	MO	1.6	250.3	V				7.6	84.4	>20.0
463.3000	WPRX291	YG	MO	1.6	250.3	V				4.0	87.3	>20.0
463.3000	WPRX291	YG	MO	1.6	250.3	V				4.0	87.3	>20.0

463.3125	WQRL923	IG	FB2	12.8	292.5	V	34.8	6.1	4.0	11.2	76.5	18.2
463.3125	WQYJ659	IG	FB2	24.0	233.9	V	69.0	61.0	3.0	7.6	80.4	>20.0
463.3125	WQRN835	IG	FB2	32.5	220.6	V	109.0	72.5	3.0	11.2	81.7	>20.0
463.3125	WQPP525	IG	FB2	29.7	266.2	V	9.0	11.0		11.2	88.0	>20.0
463.3125	WPYJ563	YG	FB2	45.4	214.2	E	99.0	38.0	6.0	11.2	88.7	>20.0
463.3125	WQYJ659	IG	MO	24.0	233.9	V				7.6	89.8	>20.0
463.3125	WQIK904	IG	FB2	13.3	60.7	V	-41.1	12.2		11.2	95.7	>20.0
463.3125	WPYJ563	YG	MO	45.4	214.2	V				11.2	97.1	>20.0
463.3125	WQHZ209	IG	MO	61.4	193.8	V				11.2	115.0	>20.0
463.3125	WRCN758	IG	MO	31.4	52.4	V				11.2	116.0	>20.0
463.3125	WRCK856	YG	MO	59.0	134.3	V				7.6	119.6	>20.0
463.3125	WQYR298	IG	MO	34.7	40.6	V				7.6	121.3	>20.0
463.3125	WRCQ793	IG	FB2	48.8	65.4	V	12.8	13.7	2.6	11.2	123.2	>20.0
463.3125	WQQS777	IG	MO	83.1	220.1	V				7.6	125.8	>20.0
463.3125	WPUD449	IG	MO	38.9	67.7	V				11.2	127.4	>20.0
463.3125	WQQS777	IG	FB2	83.1	220.1	V	38.0	12.1	2.4	7.6	127.6	>20.0
463.3125	WRCN758	IG	FB2	31.4	52.4	V	0.3	13.0		11.2	130.2	>20.0
463.3125	WRCQ793	IG	MO	48.8	65.4	V				11.2	130.5	>20.0
463.3125	WRCK856	YG	FB2	59.0	134.3	V	26.5	12.2		7.6	131.3	>20.0
463.3125	WRAK384	IG	MO	97.3	286.3	V				7.6	134.7	>20.0
463.3125	WQVE404	IG	MO	88.4	79.4	V				7.6	147.2	>20.0
463.3125	WQVE404	IG	FB2	88.4	79.4	V	17.0	18.3	5.0	7.6	147.6	>20.0
463.3125	WQRL923	IG	MO	1.6	250.3	V				11.2	82.5	>20.0
463.3125	WQIK904	IG	MO	1.6	250.3	V				11.2	82.6	>20.0
463.3125	WQPP525	IG	MO	1.6	250.3	V				11.2	82.7	>20.0
463.3250	WQPP218	IG	FB2	17.6	231.0	V	38.1	37.0	6.0	11.2	72.7	14.4
463.3250	WQPP218	IG	FB2	17.6	231.0	V	38.1	37.0	6.0	8.3	74.0	14.4
463.3250	WQBN825	IG	FB2	16.9	267.6	V	46.0	14.0	3.0	11.2	78.1	19.9
463.3250	WQBN825	IG	MO	16.9	267.6	V				11.2	80.7	>20.0
463.3250	KNNT588	YG	FB6	32.9	221.1	V	178.0	141.0	3.8	11.2	81.0	>20.0
463.3250	WQPP218	IG	MO	17.6	231.0	V				11.2	82.1	>20.0
463.3250	WQRN718	IG	MO	13.6	1.0	V				7.6	88.0	>20.0
463.3250	WQXZ453	IG	FB2	13.6	114.2	V	25.9	17.0		11.2	92.1	>20.0
463.3250	WQSU525	IG	MO	32.4	247.6	V				7.6	95.0	>20.0
463.3250	WQFP494	IG	MO	32.5	247.6	V				4.0	97.0	>20.0
463.3250	WQMK244	IG	FB2	46.4	217.0	V	45.0	21.0		7.6	99.2	>20.0
463.3250	WQJK736	IG	MO	37.1	270.2	V				7.6	99.4	>20.0
463.3250	WQPJ423	IG	MO	47.6	215.1	V				11.2	103.0	>20.0

463.3250	WQPJ423	IG	MO	47.6	215.1	V				11.2	103.0	>20.0
463.3250	WQMK244	IG	MO	46.4	217.0	V				7.6	108.2	>20.0
463.3250	WQPJ583	IG	MO	49.2	206.1	V				11.2	108.7	>20.0
463.3250	WQFP494	IG	FB2	32.5	247.6	V	60.0	28.0		4.0	111.4	>20.0
463.3250	WQPJ583	IG	FB2	49.2	206.1	V	13.7	28.0	3.0	11.2	111.7	>20.0
463.3250	WQSU525	IG	FB2	32.4	247.6	V	36.7	12.0	1.2	7.6	116.3	>20.0
463.3250	WQNE360	IG	MO	51.0	149.8	V			1.8	11.2	119.0	>20.0
463.3250	WQJR349	IG	MO	42.0	44.9	V				11.0	124.6	>20.0
463.3250	WQJR349	IG	FB2	42.0	44.9	V	26.9	7.6	1.0	11.0	125.9	>20.0
463.3250	WQII296	YG	MO8	108.8	253.3	V				7.6	127.1	>20.0
463.3250	WQII296	YG	FB8	108.8	253.3	V	40.1	18.3	2.6	7.6	134.8	>20.0
463.3250	KNHF439	IG	MO	78.6	125.7	V				7.6	137.8	>20.0
463.3250	WQOR736	IG	MO	72.4	58.5	V				4.0	140.8	>20.0
463.3250	WPZX817	YG	FB8	118.3	297.9	V	219.0	36.0	6.0	4.0	141.1	>20.0
463.3250	WPZX817	YG	MO8	118.3	297.9	V				4.0	141.7	>20.0
463.3250	WQOR736	IG	FB2	72.4	58.5	V	33.5	30.0		4.0	147.4	>20.0
463.3250	WQXZ453	IG	MO	1.6	250.3	V				11.2	82.6	>20.0
463.3375	WQLD995	IG	FB2	2.0	157.7	V	14.1	5.0		11.2	69.0	10.9
463.3375	WQLF909	IG	FB2	4.2	133.3	V	5.5	5.0		11.2	77.9	19.8
463.3375	WQLI566	IG	FB2	30.0	224.3	V	27.5	14.0		11.0	86.7	>20.0
463.3375	WNZF360	IG	MO	31.6	221.3	V				10.0	91.4	>20.0
463.3375	WQPP527	IG	MO	41.0	243.6	V				11.2	91.8	>20.0
463.3375	WQMI602	IG	MO	34.7	260.8	V				11.2	94.2	>20.0
463.3375	WQPU302	IG	MO	31.6	226.6	V				7.6	94.5	>20.0
463.3375	WQPU302	IG	FB2	40.0	219.8	V	60.8	24.4		7.6	94.7	>20.0
463.3375	WPRF602	YG	FB8	58.9	344.2	V	528.0	36.0		11.2	101.1	>20.0
463.3375	WQGT753	YG	FB2	51.1	195.7	V	83.7	55.0		11.2	101.6	>20.0
463.3375	WQPP527	IG	FB2	41.0	243.6	V	49.0	11.0		11.2	111.5	>20.0
463.3375	WPRF602	YG	MO	58.9	344.2	V				11.2	113.6	>20.0
463.3375	WQTA940	IG	MO	35.5	86.8	V				7.6	121.1	>20.0
463.3375	WRBZ205	IG	MO	71.8	283.1	V				7.6	131.7	>20.0
463.3375	WQKV416	IG	MO	71.7	92.7	V				11.2	138.9	>20.0
463.3375	WQVZ333	IG	MO	102.8	113.8	V				4.0	145.1	>20.0
463.3375	WQLD995	IG	MO	1.6	250.3	V				11.2	73.2	15.1
463.3375	WQLF909	IG	MO	1.6	250.3	V				11.2	73.4	15.4
463.3375	WQLI566	IG	MO	1.6	250.3	V				11.0	82.7	>20.0
463.3438	WRCH717	YG	FB8	122.2	300.2	V	6.1	58.0	3.0	4.0	176.0	>20.0
463.3500	WQHJ510	IG	FB2	3.3	4.6	V	33.0	13.7	3.0	7.6	76.7	16.9

463.3500	KNNL224	IG	FB6	19.2	176.7	V	275.1	55.0	4.8	11.0	81.1	>20.0
463.3500	KNNL224	IG	FB6	19.2	176.7	V	275.1	55.0	4.8	7.6	82.7	>20.0
463.3500	WQYZ775	IG	FB2	30.8	223.0	V	69.0	40.0	0.8	7.6	84.9	>20.0
463.3500	WQTT834	IG	MO	26.6	3.3	V				7.6	86.3	>20.0
463.3500	WPCW271	IG	FB2	30.7	246.8	V		94.0		10.0	88.7	>20.0
463.3500	WQRC379	IG	MO	18.5	296.1	V				11.2	89.1	>20.0
463.3500	WQWE218	IG	FB2	8.9	110.7	V	10.0	9.0		11.2	89.9	>20.0
463.3500	WQXL493	IG	MO	33.9	239.5	V				11.0	90.1	>20.0
463.3500	WPCW271	IG	MO	30.7	246.8	V				10.0	96.8	>20.0
463.3500	WQYT852	IG	MO	48.1	202.5	V				11.2	100.4	>20.0
463.3500	WQOD378	IG	MO	34.4	41.7	V				11.2	100.7	>20.0
463.3500	WQOD378	IG	FB2	34.4	41.7	V	38.0	15.8		11.2	110.6	>20.0
463.3500	WQTT834	IG	FB2	26.6	3.3	V	34.0	10.6	1.6	7.6	112.9	>20.0
463.3500	WQXL493	IG	FB2	33.9	239.5	V	-19.6	16.0		11.0	112.9	>20.0
463.3500	WQRQ503	IG	FB2	53.7	277.0	V	38.8	30.4		7.6	118.0	>20.0
463.3500	WQTW440	YG	MO	113.9	319.9	V			1.8	7.6	126.9	>20.0
463.3500	WQOM699	IG	MO	80.7	300.1	V				11.2	130.8	>20.0
463.3500	WQTW440	YG	FB2	113.9	319.9	V	21.0	23.0	1.8	7.6	139.6	>20.0
463.3500	WQOM699	IG	FB2	80.7	300.1	V	-8.0	9.0		11.2	144.5	>20.0
463.3500	WQOR531	IG	FB2	116.6	69.6	V	40.0	9.1	1.4	7.6	151.7	>20.0
463.3500	WQOR531	IG	MO	116.6	69.6	V				7.6	152.1	>20.0
463.3500	WQWE218	IG	MO	1.6	250.3	V				11.2	80.2	>20.0
463.3500	WQHJ510	IG	MO	1.6	250.3	V				7.6	84.3	>20.0
463.3500	WQYZ775	IG	MO	1.6	250.3	V				7.6	84.4	>20.0
463.3625	WQPC249	IG	MO	23.7	233.5	V				11.2	86.3	>20.0
463.3625	WPYG439	IG	FB2	6.4	77.8	V	13.0	15.0	1.6	7.6	88.8	>20.0
463.3625	WPAE321	IG	MO	77.8	81.0	V				11.2	91.0	>20.0
463.3625	WQVR307	IG	FB2	46.3	216.9	V	67.0	24.4	5.0	7.6	93.9	>20.0
463.3625	WQMI602	IG	MO	34.7	260.8	V				11.2	94.2	>20.0
463.3625	WPSI598	IG	FB6	58.8	292.7	V	222.0	60.0	5.5	4.0	99.1	>20.0
463.3625	WQVR307	IG	MO	46.3	216.9	V				7.6	102.3	>20.0
463.3625	WQSB889	IG	FB2	56.1	168.5	V	30.5	41.1		8.5	113.3	>20.0
463.3625	WQTR274	IG	FB2	73.0	218.7	V	25.0	10.7		11.2	117.2	>20.0
463.3625	WQTR274	IG	MO	73.0	218.7	V				11.2	119.1	>20.0
463.3625	WQTA940	IG	MO	35.5	86.8	V				7.6	121.1	>20.0
463.3625	WRAT221	IG	FB2	32.7	227.4	V	5.3	0.5		8.3	126.4	>20.0
463.3625	WQMJ354	YG	MO6	117.2	319.7	V				4.0	131.9	>20.0
463.3625	WQMJ354	YG	FB6	117.2	319.7	V	22.0	7.0	6.0	4.0	135.5	>20.0

463.3625	WPYG439	IG	MO	1.6	250.3	V				7.6	81.9	>20.0
463.3625	WPZZ831	IG	MO	1.6	250.3	V				7.6	84.2	>20.0
463.3750	WQWI382	IG	FB2	17.8	249.3	V	60.0	45.7		8.3	80.5	>20.0
463.3750	WQWI382	IG	MO	17.8	249.3	V				8.3	80.5	>20.0
463.3750	KNNT588	YG	FB6	32.9	221.1	V	178.0	141.0	3.8	11.2	81.0	>20.0
463.3750	WNMI296	IG	FB	32.4	221.1	V		3.0		11.2	85.8	>20.0
463.3750	WPTN494	IG	MO	33.8	273.1	V				11.2	85.9	>20.0
463.3750	WRCM503	IG	FB2	20.1	340.4	V	12.0	13.7		11.2	91.0	>20.0
463.3750	WPAE321	IG	MO	77.8	81.0	V				11.2	91.0	>20.0
463.3750	WPGM761	IG	MO	59.9	309.8	V			4.0	4.0	92.9	>20.0
463.3750	WQEL780	IG	MO	32.9	240.7	V				11.0	96.8	>20.0
463.3750	WNMI296	IG	MO	32.4	221.1	V				11.2	105.2	>20.0
463.3750	WPGM761	IG	FB6	78.9	337.1	V	170.3	24.4	4.8	11.2	106.3	>20.0
463.3750	WPRB384	IG	MO	83.5	184.5	V				11.2	120.5	>20.0
463.3750	WPAE321	IG	FB6	77.8	81.0	V	199.0	183.0	1.2	11.2	122.4	>20.0
463.3750	WPZI853	IG	MO	105.2	232.6	V				11.0	124.0	>20.0
463.3750	WPZI853	IG	FB2	105.2	232.6	V	-4.0	10.1	3.0	11.0	139.8	>20.0
463.3750	WPGM761	IG	FB6	59.9	309.8	V	440.0	56.0	12.1	4.0	179.4	>20.0
463.3750	WRCM503	IG	MO	1.6	250.3	V				11.2	82.7	>20.0
463.3875	WQWT328	IG	FB2	18.9	298.4	V	22.7	7.3	3.0	11.2	82.4	>20.0
463.3875	KNNI256	IG	MO	19.3	257.0	V				11.2	83.6	>20.0
463.3875	WQNP237	IG	MO	15.5	235.0	V				11.2	83.8	>20.0
463.3875	WQWT328	IG	MO	18.9	298.4	V				11.2	84.4	>20.0
463.3875	WQOQ591	IG	MO	22.3	232.7	V				7.6	88.9	>20.0
463.3875	WQPC995	IG	MO	30.3	223.9	V				7.6	90.5	>20.0
463.3875	WPAE321	IG	MO	77.8	81.0	V				11.2	91.0	>20.0
463.3875	WQWN701	IG	MO	26.0	234.5	V				7.6	92.3	>20.0
463.3875	WQIU999	IG	FB2	19.9	25.4	V	1.0	7.2		11.0	101.7	>20.0
463.3875	WQIU999	IG	MO	19.9	25.4	V				11.0	102.2	>20.0
463.3875	WQVU826	IG	MO	20.9	73.5	V				11.2	102.9	>20.0
463.3875	WQCR920	IG	MO	53.3	233.9	V				7.6	103.1	>20.0
463.3875	WNXK634	IG	MO	46.2	216.1	V				11.2	103.4	>20.0
463.3875	WRDV323	IG	MO	41.4	271.5	V				7.6	105.0	>20.0
463.3875	WQRE777	IG	MO	41.5	315.3	V				11.0	107.4	>20.0
463.3875	WQLT928	IG	FB2	62.6	219.7	V	44.3	14.6	0.3	11.2	111.9	>20.0
463.3875	WQMP733	IG	MO	56.8	216.8	V				11.2	112.4	>20.0
463.3875	WQDK896	YG	FB2	51.1	235.8	V	-34.9	10.7		7.6	113.3	>20.0
463.3875	WQLT928	IG	MO	62.6	219.7	V				11.2	113.9	>20.0

463.3875	WQVU826	IG	FB2	20.9	73.5	V	31.0	9.0		11.2	114.4	>20.0
463.3875	WQCR920	IG	FB2	53.3	233.9	V	-18.4	10.6		7.6	115.8	>20.0
463.3875	WQRE777	IG	FB2	41.5	315.3	V	-14.7	22.6		11.0	119.2	>20.0
463.3875	WQOY802	IG	MO	64.5	180.7	V				11.2	121.4	>20.0
463.3875	WQBL304	IG	FB2	124.3	269.1	V	219.5	27.0	5.1	7.6	122.9	>20.0
463.3875	WQYW794	IG	MO	84.7	183.6	V				7.6	124.2	>20.0
463.3875	WRDV323	IG	FB2	41.4	271.5	V	5.9	9.0	0.9	7.6	130.1	>20.0
463.3875	WQOK214	IG	MO	50.2	62.4	V				11.2	139.1	>20.0
463.3875	WQNX537	IG	MO	99.3	117.5	V				7.6	143.0	>20.0
463.3875	WPBW786	IG	MO	1.6	250.3	V				11.2	76.7	18.6
463.4000	WQJX865	IG	FB2	9.0	219.7	V	67.0	46.0	3.0	7.6	72.2	12.3
463.4000	WQXJ968	IG	FB2	29.8	224.7	V	25.5	33.0		7.6	86.1	>20.0
463.4000	WRBL777	IG	FB2	38.6	219.4	V	41.9	6.0		7.6	94.1	>20.0
463.4000	WQEX204	IG	FB2	43.5	252.2	V	37.5	24.3		11.2	95.2	>20.0
463.4000	WQPP629	IG	MO	43.7	281.8	V				11.2	95.4	>20.0
463.4000	WRBL777	IG	MO	38.6	219.4	V				7.6	99.4	>20.0
463.4000	WQEX204	IG	MO	43.5	252.2	V				11.2	100.3	>20.0
463.4000	WQVU550	IG	FB2	41.2	200.5	V	33.7	21.3		7.6	105.3	>20.0
463.4000	WQVU550	IG	MO	41.2	200.5	V				7.6	107.6	>20.0
463.4000	WQZI456	IG	MO	46.3	216.7	V				7.6	107.9	>20.0
463.4000	WQBZ236	IG	FB2	91.8	240.3	V	137.1	70.0	2.6	11.2	109.5	>20.0
463.4000	WQBZ236	IG	MO	91.8	240.3	V				11.2	119.1	>20.0
463.4000	WQPP629	IG	FB2	43.7	281.8	V	34.0	11.0		11.2	119.8	>20.0
463.4000	WQGH989	IG	MO6	37.3	58.5	V				11.2	127.7	>20.0
463.4000	WPLZ868	IK	FB6C	102.1	136.0	V	93.0	97.5	7.0	11.2	129.8	>20.0
463.4000	WPJM633	IG	FB6	28.9	359.0	V	246.2	47.0		7.6	139.1	>20.0
463.4000	WPLZ868	IK	MO6	102.1	136.0	V				11.2	139.6	>20.0
463.4000	WQBW845	IG	MO	81.8	273.9	V				11.2	147.0	>20.0
463.4000	WQJX865	IG	MO	1.6	250.3	V				7.6	84.2	>20.0
463.4000	WQXJ968	IG	MO	1.6	250.3	V				7.6	84.3	>20.0
463.4125	WPSQ981	YG	FB8	10.4	358.9	V	37.0	16.0	3.0	11.0	84.6	>20.0
463.4125	WQPP388	IG	MO	35.4	254.8	V				11.2	87.3	>20.0
463.4125	WQZI708	IG	MO	25.2	245.9	V				7.6	91.4	>20.0
463.4125	WQTI826	IG	FB2	45.9	215.5	V	49.0	9.0	3.0	7.6	96.4	>20.0
463.4125	WQOQ202	IG	FB2	43.9	271.7	V	59.0	11.0	3.0	7.6	103.4	>20.0
463.4125	WQOQ202	IG	MO	43.9	271.7	V				7.6	104.4	>20.0
463.4125	WQWK906	IG	MO	45.6	208.7	V				11.2	106.6	>20.0
463.4125	WQTI826	IG	MO	45.9	215.5	V				7.6	108.1	>20.0

463.4125	WQWK906	IG	FB2	45.6	208.7	V	13.9	9.1	11.2	112.0	>20.0	
463.4125	WRDH846	IG	FB2	50.0	156.4	V	38.6	12.0	11.2	113.2	>20.0	
463.4125	WQPP388	IG	FB2	35.4	254.8	V	79.0	11.0	11.2	114.2	>20.0	
463.4125	WRDH846	IG	MO	50.0	156.4	V			11.2	115.4	>20.0	
463.4125	WQRR708	IG	FB2	77.6	250.4	V	22.0	26.0	7.6	116.1	>20.0	
463.4125	WQRR708	IG	MO	77.6	250.4	V			7.6	118.3	>20.0	
463.4125	WQWG638	IG	MO	65.6	181.1	V			7.6	120.0	>20.0	
463.4125	WQBF211	YG	FB8	77.8	81.0	V	198.1	183.0	8.3	124.9	>20.0	
463.4125	WQTG771	IG	MO	86.4	219.6	V			11.2	124.9	>20.0	
463.4125	WRDH896	IG	MO	97.2	286.4	V			8.3	136.3	>20.0	
463.4125	WQTG771	IG	FB2	86.4	219.6	V	18.0	10.7	11.2	137.4	>20.0	
463.4125	WQBF211	YG	MO8	77.8	81.0	V			8.3	140.0	>20.0	
463.4125	WRBP389	YG	MO	115.3	321.6	V			7.6	140.2	>20.0	
463.4125	WRBP389	YG	FB2	115.3	321.6	V	-11.5	15.0	1.5	7.6	142.3	>20.0
463.4125	WPSQ981	YG	MO8	1.6	250.3	V			11.0	82.7	>20.0	
463.4125	WQBB893	IG	MO	1.6	250.3	V			7.6	85.5	>20.0	
463.4250	WQGC342	IG	MO	19.6	253.4	V			11.2	78.9	>20.0	
463.4250	KNNT588	YG	FB6	32.9	221.1	V	178.0	141.0	3.8	11.2	81.0	>20.0
463.4250	WQBK596	IG	FB2	36.9	264.1	V	75.0	21.0	2.6	11.0	89.1	>20.0
463.4250	WQWE218	IG	MO	17.3	95.7	V			11.2	90.9	>20.0	
463.4250	WPJM633	IG	FB6	58.6	311.1	V	387.0	31.0	7.0	7.6	91.1	>20.0
463.4250	WQWE218	IG	FB2	17.3	95.7	V	34.0	14.0		11.2	97.1	>20.0
463.4250	WQBK596	IG	MO	36.9	264.1	V			11.0	97.8	>20.0	
463.4250	WRCR630	IG	FB2	15.2	330.5	V	19.0	13.7	7.6	105.0	>20.0	
463.4250	WPJM633	IG	MO	58.6	311.1	V			7.6	114.5	>20.0	
463.4250	WPKJ425	IG	MO6	67.7	193.0	V			7.6	115.8	>20.0	
463.4250	WPKQ235	IG	MO	67.5	192.7	V			11.2	117.7	>20.0	
463.4250	WPKJ425	IG	FB2	67.7	193.0	V	36.0	38.0	3.0	7.6	118.0	>20.0
463.4250	WRDW289	IG	FB2	88.4	219.0	V	83.0	48.7	1.9	7.6	119.4	>20.0
463.4250	WRDW289	IG	FB2	89.2	222.1	V	86.0	43.0	4.0	7.6	120.2	>20.0
463.4250	WRDW289	IG	MO	88.4	219.0	V			7.6	122.6	>20.0	
463.4250	WPKQ235	IG	FB2	67.5	192.7	V	15.9	23.0	2.0	11.2	122.8	>20.0
463.4250	WQQX721	IG	MO	59.2	93.4	V			7.6	135.0	>20.0	
463.4250	WQQX721	IG	FB2	59.2	93.4	V	26.7	13.7	7.6	139.3	>20.0	
463.4250	WRCR630	IG	MO	1.6	250.3	V			7.6	84.3	>20.0	
463.4375	WQFU937	IG	FB2	3.7	61.3	V	24.8	13.0	3.0	11.2	81.3	>20.0
463.4375	WQWG791	IG	MO	17.8	193.9	V			7.6	85.0	>20.0	
463.4375	WQWG791	IG	FB2	17.8	193.9	V	47.0	7.6	7.6	87.3	>20.0	

463.4375	WQLB845	IG	FB2	31.0	223.9	V	157.0	36.0		7.6	88.0	>20.0
463.4375	WPAE321	IG	MO	67.3	28.4	V				11.2	92.6	>20.0
463.4375	WNWC336	IG	MO	32.6	232.1	V				12.0	93.4	>20.0
463.4375	WQNZ943	IG	FB2	37.2	311.6	V	54.0	11.0	3.0	7.6	97.1	>20.0
463.4375	WQPQ221	IG	MO	46.9	270.7	V				11.2	97.3	>20.0
463.4375	WRAC411	IG	FB2	42.6	211.9	V	38.9	23.2		7.6	99.5	>20.0
463.4375	WRAC411	IG	MO	42.6	211.9	V				7.6	101.9	>20.0
463.4375	WQNZ943	IG	MO	37.2	311.6	V				7.6	109.2	>20.0
463.4375	WQWH399	IG	MO	53.8	222.4	V				7.6	112.3	>20.0
463.4375	WPEW872	IG	MO	36.2	87.1	V				11.2	119.6	>20.0
463.4375	WPVU806	IG	MO	50.6	142.6	V				11.2	120.2	>20.0
463.4375	WPEW872	IG	FB	36.2	87.1	V	52.3	18.2		11.2	120.7	>20.0
463.4375	WPVU806	IG	FB2	50.6	142.6	V	23.9	18.3	6.0	11.2	121.3	>20.0
463.4375	WQWH393	IG	MO	96.8	247.4	V				11.2	124.4	>20.0
463.4375	WPEW872	IG	FB	36.1	86.6	V	33.4	7.0		11.2	129.4	>20.0
463.4375	WQYC731	IG	MO	99.8	182.4	V				11.2	131.9	>20.0
463.4375	WQYC731	IG	FB2	99.8	182.4	V	19.4	21.9		11.2	136.6	>20.0
463.4375	WQPQ221	IG	FB2	46.9	270.7	V	26.0	11.0		11.2	141.2	>20.0
463.4375	WQTM794	IG	MO	123.6	301.3	V				7.6	146.9	>20.0
463.4375	WQTM794	IG	FB2	123.6	301.3	V	-44.0	32.0	3.0	7.6	172.8	>20.0
463.4375	WQFU937	IG	MO	1.6	250.3	V				11.2	73.0	15.0
463.4375	WQLB845	IG	MO	1.6	250.3	V				7.6	84.4	>20.0
463.4500	WPKL469	IG	FB2	23.7	233.2	V	123.0	54.0		7.6	83.8	>20.0
463.4500	WRCR534	IG	MO	17.1	284.6	V				7.6	86.4	>20.0
463.4500	WQWY648	IG	MO	30.2	226.9	V				11.2	87.2	>20.0
463.4500	WRCR827	IG	FB2	30.0	249.0	V	22.5	15.0		11.2	88.2	>20.0
463.4500	WPCW271	IG	FB2	30.7	246.8	V		94.0		10.0	88.7	>20.0
463.4500	WPAE321	IG	MO	67.3	28.4	V			3.0	11.2	89.6	>20.0
463.4500	WRCR827	IG	MO	30.0	249.0	V				11.2	91.5	>20.0
463.4500	WPCW271	IG	MO	30.7	246.8	V				10.0	96.8	>20.0
463.4500	WPPE825	IG	FB6	66.0	203.5	V	118.0	90.0	4.0	7.6	102.7	>20.0
463.4500	WPAE321	IG	FB6	67.3	28.4	V	421.0	49.0	3.0	11.2	107.0	>20.0
463.4500	KJT760	IG	FB	102.9	286.4	V		21.0		11.0	120.3	>20.0
463.4500	WYU939	IG	MO	111.4	319.3	V				11.0	137.5	>20.0
463.4625	WRDD203	IG	MO	14.6	309.6	V				11.2	82.9	>20.0
463.4625	WRDD203	IG	FB2	14.6	309.6	V	36.6	13.0		11.2	85.4	>20.0
463.4625	WQBB654	IG	MO	17.8	211.2	V				11.0	87.4	>20.0
463.4625	WQLQ621	IG	FB2	19.3	134.9	V	48.5	10.0	3.0	11.2	90.5	>20.0

463.4625	WP AE321	IG	MO	67.3	28.4	V				11.2	92.6	>20.0
463.4625	WQPP525	IG	MO	46.7	251.4	V				11.2	96.3	>20.0
463.4625	WQJU202	IG	MO	43.8	214.8	V				11.0	101.4	>20.0
463.4625	WQJU202	IG	FB2	43.8	214.8	V	35.7	9.1		11.0	101.5	>20.0
463.4625	WQYB378	IG	MO	63.6	220.1	V				7.6	108.7	>20.0
463.4625	WQPP525	IG	FB2	46.7	251.4	V	4.0	11.0		11.2	117.3	>20.0
463.4625	WQYB378	IG	FB2	63.6	220.1	V	27.3	13.7	3.0	7.6	120.9	>20.0
463.4625	WQRC768	IG	MO	45.4	39.1	V				11.0	125.2	>20.0
463.4625	WPSI978	YG	FB8	102.8	286.5	V	234.0	56.3	3.0	4.0	125.9	>20.0
463.4625	WQVS338	IG	MO	95.7	241.0	V				7.6	129.2	>20.0
463.4625	WQGJ258	IG	FB2	33.8	64.1	V	-14.6	12.2	1.4	7.6	129.4	>20.0
463.4625	WPSI978	YG	MO	102.8	286.5	V				4.0	138.3	>20.0
463.4625	WQRC768	IG	FB2	45.4	39.1	V	28.0	7.9	2.0	11.0	161.8	>20.0
463.4625	WQPA965	IG	MO	1.6	250.3	V			4.0	7.6	69.2	9.4
463.4625	WQIK904	IG	MO	1.6	250.3	V				11.2	82.6	>20.0
463.4625	WQLQ621	IG	MO	1.6	250.3	V				11.2	82.7	>20.0
463.4750	KNNT588	YG	FB6	32.9	221.1	V	178.0	141.0	3.8	11.2	81.0	>20.0
463.4750	WQBN825	IG	MO	16.9	267.6	V				11.2	83.1	>20.0
463.4750	WPMY621	IG	FB6	32.4	221.2	V	-78.4	210.0	0.5	7.6	85.9	>20.0
463.4750	WPRX291	YG	FB6	29.0	290.1	V	298.0	30.0		8.3	88.5	>20.0
463.4750	WQZI708	IG	MO	25.2	245.9	V				7.6	91.4	>20.0
463.4750	WQZW201	IG	MO	29.8	224.1	V				7.6	91.9	>20.0
463.4750	WQCR773	IG	FB2	16.6	90.6	V	33.6	15.2	6.0	7.6	94.1	>20.0
463.4750	WQMF982	IG	MO	23.9	209.9	V				7.6	95.3	>20.0
463.4750	WRCZ794	IG	MO	45.6	211.0	V				7.6	99.2	>20.0
463.4750	WRCZ794	IG	FB2	45.6	211.0	V	34.0	8.0	3.0	7.6	108.0	>20.0
463.4750	WQBF773	IG	FB2	47.4	42.4	V	71.6	30.5	6.0	11.2	112.3	>20.0
463.4750	WQBF773	IG	MO	47.4	42.4	V				11.2	125.6	>20.0
463.4750	WPRU625	IG	MO	76.4	89.3	V				11.2	139.0	>20.0
463.4750	WPRU625	IG	FB2	76.4	89.3	V	-1.0	8.0		11.2	141.6	>20.0
463.4750	KNGQ348	IG	FB2	118.2	297.9	V		21.0		11.0	141.6	>20.0
463.4750	WPRX291	YG	MO6	1.6	250.3	V				8.3	84.1	>20.0
463.4750	WQCR773	IG	MO	1.6	250.3	V				7.6	84.4	>20.0
463.4875	WPSL764	YG	FB8	7.1	79.8	V	150.1	116.0	3.0	11.2	87.7	>20.0
463.4875	WP AE321	IG	MO	71.1	34.2	V				11.2	90.5	>20.0
463.4875	WNZF360	IG	MO	31.6	221.3	V				10.0	91.4	>20.0
463.4875	WQLG824	IG	FB2	46.7	216.1	V	32.1	32.3	4.0	7.6	95.6	>20.0
463.4875	WQRR832	YG	FB2	46.7	216.1	V	32.1	32.3	4.0	7.6	95.6	>20.0

463.4875	WPJZ951	IG	MO	50.3	243.9	V				8.3	100.4	>20.0
463.4875	WQLG824	IG	MO	46.7	216.1	V				7.6	102.8	>20.0
463.4875	WQRR832	YG	MO	46.7	216.1	V				7.6	102.8	>20.0
463.4875	WNXK634	IG	MO	46.2	216.1	V				11.2	103.4	>20.0
463.4875	WQPW576	IG	MO	57.3	287.4	V				7.6	122.0	>20.0
463.4875	WPIT812	IG	MO	98.7	190.2	V				11.2	128.2	>20.0
463.4875	WPOG493	IG	FB	105.4	123.9	V	33.0	15.2		11.2	139.2	>20.0
463.4875	WPOG493	IG	MO	105.4	123.9	V				11.2	141.6	>20.0
463.4875	WQPW576	IG	FB2	57.3	287.4	V	41.1	12.2	4.0	7.6	185.7	>20.0
463.5000	WQNV315	IG	MO	18.4	247.7	V				11.2	82.9	>20.0
463.5000	WQVY924	IG	FB2	29.8	225.1	V	44.0	23.0	3.0	7.6	83.5	>20.0
463.5000	WPAE321	IG	MO	71.1	34.2	V			2.6	11.2	88.0	>20.0
463.5000	WQVY924	IG	MO	29.8	225.1	V				7.6	94.8	>20.0
463.5000	WQDG574	IG	FB2	11.9	30.9	V	3.9	17.0	2.0	7.6	94.9	>20.0
463.5000	WQDH744	IG	MO	33.1	220.3	V				11.2	95.8	>20.0
463.5000	WQNV315	IG	FB2	18.4	247.7	V	21.2	5.0	1.0	11.2	99.4	>20.0
463.5000	WQVE692	IG	FB2	42.5	211.8	V	38.6	22.9		7.6	101.9	>20.0
463.5000	WQVE692	IG	MO	42.5	211.8	V				7.6	106.0	>20.0
463.5000	WQHN679	YG	FB2	75.3	239.3	V	93.0	45.7	6.0	11.2	106.5	>20.0
463.5000	WQHC765	IG	MO	52.4	187.4	V				11.2	111.1	>20.0
463.5000	WQHN679	YG	MO	75.3	239.3	V				11.2	111.6	>20.0
463.5000	WPAE321	IG	FB6	71.1	34.2	V	253.0	36.0	3.0	11.2	113.2	>20.0
463.5000	WQBJ783	IG	MO	33.3	292.7	V				7.6	115.1	>20.0
463.5000	WQBJ783	IG	FB2	33.3	292.7	V	6.2	15.2		7.6	115.4	>20.0
463.5000	WNPL798	IG	MO	111.8	190.0	V				7.6	119.7	>20.0
463.5000	WNPL798	IG	FB6	111.8	190.0	V	239.0	88.0	6.6	11.2	126.6	>20.0
463.5000	WQVZ277	YG	FB2	109.8	315.3	V	9.0	17.0		7.6	136.1	>20.0
463.5000	WQVZ277	YG	MO	109.8	315.3	V				7.6	136.5	>20.0
463.5000	WNIL478	IK	FB6C	102.1	136.0	V	93.0	68.0	7.0	11.0	137.1	>20.0
463.5125	WNQY718	IG	FB2	18.5	248.1	V	11.1	21.0	4.0	11.2	75.1	16.9
463.5125	WPLW965	IG	FB2	19.0	250.9	V	55.3	49.6		11.2	79.5	>20.0
463.5125	WPLW965	IG	MO	19.0	250.9	V				11.2	81.7	>20.0
463.5125	WNQY718	IG	MO	18.5	248.1	V				11.2	83.1	>20.0
463.5125	WPAE321	IG	MO	71.1	34.2	V				11.2	90.6	>20.0
463.5125	WQSI492	IG	MO	32.3	221.3	V				7.6	93.5	>20.0
463.5125	WQLM288	IG	FB2	43.1	213.4	V	36.0	13.1	2.2	11.2	96.4	>20.0
463.5125	WQKH719	IG	MO	19.5	114.8	V				11.2	97.1	>20.0
463.5125	WQKH719	IG	FB2	19.5	114.8	V	37.0	4.0		11.2	97.6	>20.0

463.5125	WQPP531	IG	MO	48.6	256.7	V				11.2	97.9	>20.0
463.5125	WQLM288	IG	MO	43.1	213.4	V			2.2	11.2	101.6	>20.0
463.5125	WQYM551	IG	MO	59.6	227.8	V				11.2	110.4	>20.0
463.5125	WQPP531	IG	FB2	48.6	256.7	V	10.0	11.0		11.2	111.4	>20.0
463.5125	WQYM551	IG	FB2	59.6	227.8	V	1.0	10.4	3.0	11.2	114.7	>20.0
463.5125	WPRJ410	YG	MO8	83.5	184.5	V				11.2	125.3	>20.0
463.5125	WQQS777	IG	MO	83.1	220.1	V				7.6	125.8	>20.0
463.5125	WQQS777	IG	FB2	83.1	220.1	V	38.0	12.1	2.4	7.6	127.7	>20.0
463.5125	WPRJ410	YG	FB8	83.5	184.5	V	18.0	24.0	0.8	11.2	128.2	>20.0
463.5125	WQZN881	IG	MO	52.4	67.1	V				7.6	132.2	>20.0
463.5125	WQXV912	IG	MO6	93.6	308.5	V				7.6	138.5	>20.0
463.5125	WNCW903	IG	MO6	102.1	136.0	V	100.0	4.0		11.0	139.7	>20.0
463.5125	WQXV912	IG	FB6	93.6	308.5	V	-21.9	9.0	3.0	7.6	165.0	>20.0
463.5125	WQBB893	IG	MO	1.6	250.3	V				7.6	85.5	>20.0
463.5250	WQAC536	IG	FB2	5.7	262.4	V	29.8	15.2		7.6	71.2	11.3
463.5250	WQXQ413	IG	FB2	23.5	232.0	V	127.0	122.0	3.0	7.6	80.0	20.0
463.5250	WQCQ403	YG	FB6	19.2	176.7	V	209.4	17.0	6.0	8.3	81.0	>20.0
463.5250	WQCQ403	YG	FB6	19.2	176.7	V	209.4	17.0	6.0	8.3	81.0	>20.0
463.5250	KNNT588	YG	FB6	32.9	221.1	V	178.0	141.0	3.8	11.2	81.0	>20.0
463.5250	WPMY621	IG	FB6	48.0	215.7	V	71.0	59.0	7.0	7.6	90.4	>20.0
463.5250	WQWY602	IG	FB2	29.1	308.1	V	70.0	7.0	1.0	7.6	94.1	>20.0
463.5250	WQWY602	IG	MO	29.1	308.1	V				7.6	98.0	>20.0
463.5250	WQPJ423	IG	MO	47.6	215.1	V				11.2	103.0	>20.0
463.5250	WQPJ423	IG	MO	47.6	215.1	V				11.2	103.0	>20.0
463.5250	WQCC847	IG	MO	114.4	333.0	V				11.2	121.8	>20.0
463.5250	WQCC847	IG	MO	106.9	291.7	V				11.2	135.9	>20.0
463.5250	WPMB243	IG	MO	50.8	141.2	V				11.2	144.3	>20.0
463.5250	WQCC847	IG	MO	110.1	14.8	V				11.2	168.0	>20.0
463.5250	WQAC536	IG	MO	1.6	250.3	V				7.6	78.3	18.5
463.5250	WQCQ403	YG	MO6	1.6	250.3	V				8.3	83.9	>20.0
463.5250	WQCQ403	YG	MO6	1.6	250.3	V				8.3	83.9	>20.0
463.5250	WQXQ413	IG	MO	1.6	250.3	V				7.6	84.2	>20.0
463.5375	WPNQ680	YG	FB8	32.9	221.1	V	1.0	141.0	3.8	7.6	82.6	>20.0
463.5375	WPNQ680	YG	FB6	32.4	221.2	V	255.0	210.0	2.0	11.2	82.7	>20.0
463.5375	WPNQ680	YG	MO	32.9	221.1	V				7.6	85.4	>20.0
463.5375	WPDP650	IG	MO	47.6	41.0	V				20.0	90.6	>20.0
463.5375	WQOV731	IG	FB2	13.1	37.1	V	27.0	12.2		11.2	96.0	>20.0
463.5375	WQPQ221	IG	MO	51.5	273.9	V				11.2	102.5	>20.0

463.5375	WQNM628	IG	MO	33.3	298.0	V				11.2	111.9	>20.0
463.5375	WPKQ259	IG	MO	53.2	342.3	V				7.6	113.2	>20.0
463.5375	WQLJ781	IG	MO	31.0	120.7	V				11.2	113.4	>20.0
463.5375	WQPQ221	IG	FB2	51.5	273.9	V	16.0	11.0		11.2	120.5	>20.0
463.5375	WPQA386	IG	MO	87.0	207.6	V				11.2	120.6	>20.0
463.5375	WQAW493	IG	MO	66.2	296.6	V				11.2	124.6	>20.0
463.5375	WPQA386	IG	MO	38.9	67.7	V				11.2	125.3	>20.0
463.5375	WPQA386	IG	MO	38.9	67.7	V				11.2	125.3	>20.0
463.5375	WPQA386	IG	MO	67.7	193.0	V				11.2	125.6	>20.0
463.5375	WQNM628	IG	FB2	33.3	298.0	V	-9.0	9.0		11.2	126.4	>20.0
463.5375	WQQF850	IG	MO	103.6	178.4	V				7.6	135.7	>20.0
463.5375	WPQA386	IG	MO	66.1	63.7	V				11.2	139.2	>20.0
463.5375	WPMB243	IG	MO	50.8	141.2	V				11.2	144.3	>20.0
463.5375	WPQA386	IG	MO	71.4	68.0	V				11.2	145.4	>20.0
463.5375	WQQF850	IG	FB2	103.6	178.4	V	48.3	36.5		7.6	150.5	>20.0
463.5500	WQVU569	IG	FB2	5.5	145.9	V	-8.0	8.0		11.2	78.5	>20.0
463.5500	WQLV281	IG	MO	17.6	166.2	V				11.2	82.2	>20.0
463.5500	WQLV281	IG	FB2	17.6	166.2	V	37.0	21.0	3.0	11.2	83.1	>20.0
463.5500	WPSG671	IG	MO	8.6	352.7	V				7.6	85.7	>20.0
463.5500	WQPP878	IG	MO	23.5	233.3	V				11.2	90.6	>20.0
463.5500	WPGX312	IG	MO	33.2	221.3	V				11.0	91.8	>20.0
463.5500	WRBN308	IG	MO	16.4	340.1	V				11.2	93.2	>20.0
463.5500	WQPP836	IG	MO	42.8	246.2	V				11.2	93.2	>20.0
463.5500	WQPP531	IG	FB2	31.9	250.9	V	37.0	11.0		11.2	95.5	>20.0
463.5500	WQWG613	IG	FB2	40.9	281.6	V	62.0	10.9	3.0	7.6	99.9	>20.0
463.5500	WQPP836	IG	FB2	42.8	246.2	V	12.0	11.0		11.2	101.2	>20.0
463.5500	WQWG613	IG	MO	40.9	281.6	V				7.6	102.0	>20.0
463.5500	WQOG656	IG	FB2	45.1	212.5	V	-237.0	7.9		7.6	103.4	>20.0
463.5500	WQQD777	YG	FB2	45.1	212.5	V	-237.0	7.9		7.6	103.4	>20.0
463.5500	WRBN308	IG	FB2	16.4	340.1	V	8.5	11.0	1.0	11.2	104.7	>20.0
463.5500	WQOG656	IG	MO	45.1	212.5	V				7.6	107.4	>20.0
463.5500	WQOG656	IG	MO	45.1	212.5	V				7.6	107.4	>20.0
463.5500	WRAT989	IG	MO	38.1	44.6	V				8.3	121.2	>20.0
463.5500	WPSA234	IG	MO	83.0	221.4	V				11.2	121.9	>20.0
463.5500	WQWI229	IG	MO	52.1	91.4	V				11.0	123.5	>20.0
463.5500	WRAW211	IG	MO	63.8	177.1	V				7.6	123.8	>20.0
463.5500	WPSA234	IG	FB2	83.0	221.4	V	37.0	15.0	1.2	11.2	126.7	>20.0
463.5500	WQWI229	IG	FB2	52.1	91.4	V	49.0	16.0		11.0	128.4	>20.0

463.5500	WQPT666	IG	MO	97.8	243.0	V				11.2	132.8	>20.0
463.5500	WPZX817	YG	FB6	118.3	297.9	V	219.0	36.0	6.0	7.6	138.4	>20.0
463.5500	WPZX817	YG	MO	118.3	297.9	V				7.6	138.9	>20.0
463.5500	WPMB243	IG	MO	50.8	141.2	V				11.2	144.3	>20.0
463.5500	WQVU569	IG	MO	1.6	250.3	V				11.2	71.9	13.8
463.5500	WQPP531	IG	MO	1.6	250.3	V				11.2	82.9	>20.0
463.5625	WQHF766	IG	FB2	5.8	226.5	V	22.0	10.0		11.2	69.2	11.0
463.5625	WQQW550	IG	FB2	31.2	222.6	V	331.3	306.0	6.0	7.6	80.1	>20.0
463.5625	WQRN346	IG	FB2	18.0	249.6	V	30.0	16.2		7.6	80.6	>20.0
463.5625	WQRN346	IG	MO	18.0	249.6	V				7.6	81.1	>20.0
463.5625	WQPP838	IG	MO	38.3	283.5	V				11.2	91.3	>20.0
463.5625	WQCG444	IG	MO	31.0	222.8	V				7.6	94.7	>20.0
463.5625	WQQH429	IG	FB2	48.1	215.5	V	83.5	58.0		7.6	98.4	>20.0
463.5625	WQKH660	IG	MO	20.3	66.3	V				11.2	104.9	>20.0
463.5625	WQQH429	IG	MO	48.1	215.5	V				7.6	106.1	>20.0
463.5625	WQPP838	IG	FB2	38.3	283.5	V	18.0	11.0		11.2	108.4	>20.0
463.5625	KA89474	IG	MO	44.1	212.9	V				11.2	108.4	>20.0
463.5625	WQNQ586	IG	MO	32.7	330.2	V				7.6	108.6	>20.0
463.5625	WQKH660	IG	FB2	20.3	66.3	V	27.0	4.0		11.2	111.6	>20.0
463.5625	WQNQ586	IG	FB2	32.7	330.2	V	40.0	10.0	2.0	7.6	111.6	>20.0
463.5625	WQQG838	YG	FB6	91.8	240.3	V	304.0	76.2	1.1	7.6	112.6	>20.0
463.5625	WQQS597	IG	MO	64.1	178.8	V				11.2	114.7	>20.0
463.5625	WPEA995	IG	FB2	49.4	37.0	V	48.5	14.0	5.0	11.2	115.5	>20.0
463.5625	WPEA995	IG	MO	49.4	37.0	V				11.2	126.0	>20.0
463.5625	WPIT812	IG	MO	98.7	190.2	V				11.2	128.2	>20.0
463.5625	WPMV553	YG	FB8	115.4	317.0	V	356.0	34.0		7.6	131.6	>20.0
463.5625	WPMV553	YG	MO	115.4	317.0	V				7.6	137.3	>20.0
463.5625	WPPN903	IG	MO	107.2	123.7	V				7.6	143.4	>20.0
463.5625	WPPN903	IG	FB2	107.2	123.7	V	-4.0	12.1	3.0	7.6	144.9	>20.0
463.5625	WQOV730	IG	FB2	63.0	105.5	V	-6.0	12.2		11.2	155.1	>20.0
463.5625	WQHF766	IG	MO	1.6	250.3	V				11.2	82.5	>20.0
463.5625	WQQW550	IG	MO	1.6	250.3	V				7.6	84.5	>20.0
463.5750	WNAT721	IG	FB	32.0	221.5	V	83.0	46.0	0.8	11.2	84.5	>20.0
463.5750	WRDF757	IG	FB2	13.9	306.3	V	40.0	22.8		7.6	84.8	>20.0
463.5750	WQWT685	IG	MO	19.1	274.6	V				7.6	86.5	>20.0
463.5750	WQCA926	YG	FB2	32.3	221.7	V	56.5	15.2		11.0	87.4	>20.0
463.5750	WPVP760	YG	FB2	7.1	79.8	V	150.1	116.0	3.0	11.2	87.7	>20.0
463.5750	WPJM633	IG	FB6	58.6	311.1	V	387.0	31.0	7.0	7.6	91.1	>20.0

463.5750	WNAT721	IG	MO	32.0	221.5	V				11.2	91.8	>20.0
463.5750	WPVU423	IG	FB2	66.2	215.2	V	179.4	160.0	2.0	11.2	97.1	>20.0
463.5750	WPVU423	IG	FB2	66.2	215.2	V	179.4	160.0	2.0	11.2	97.1	>20.0
463.5750	WQRP950	IG	FB2	44.7	249.3	V	44.3	30.4		7.6	97.9	>20.0
463.5750	WPVU423	IG	FB2	80.3	239.4	V	230.6	152.4	1.3	11.2	100.5	>20.0
463.5750	WPVU423	IG	FB2	80.3	239.4	V	230.6	152.4	1.3	11.2	100.5	>20.0
463.5750	KNHF439	IG	MO	50.5	144.8	V				7.6	121.3	>20.0
463.5750	WQGH989	IG	MO6	37.3	58.5	V				11.2	127.7	>20.0
463.5750	WQGH989	IG	FB6T	37.3	58.5	V				11.2	128.6	>20.0
463.5750	WPVP760	YG	MO	1.6	250.3	V				11.2	82.6	>20.0
463.5750	WRDF757	IG	MO	1.6	250.3	V				7.6	84.3	>20.0
463.5875	WPRX351	IG	FB2	1.0	104.6	V	29.0	17.0	3.0	7.6	71.9	12.0
463.5875	WQPP878	IG	FB2	23.5	233.3	V	90.0	48.7	6.0	11.2	76.1	17.8
463.5875	WQPP878	IG	MO	23.5	233.3	V				11.2	82.9	>20.0
463.5875	WQNI582	IG	FB2	32.8	220.2	V	94.9	61.0		7.6	87.2	>20.0
463.5875	WQNI582	IG	MO	32.8	220.2	V				7.6	97.1	>20.0
463.5875	WQRN732	IG	MO	22.5	43.5	V				11.2	106.4	>20.0
463.5875	WQPL487	IG	MO	46.5	210.0	V				11.2	106.6	>20.0
463.5875	WQYQ623	IG	MO	54.9	226.4	V				11.2	107.1	>20.0
463.5875	WQRN732	IG	FB2	22.5	43.5	V	11.0	10.0	6.0	11.2	107.5	>20.0
463.5875	WQRQ503	IG	FB2	49.4	259.5	V	24.6	30.4		7.6	109.0	>20.0
463.5875	WQPI771	IG	FB2	42.0	114.9	V	-35.0	38.0	3.0	7.6	110.9	>20.0
463.5875	WQMI357	IG	FB2	63.2	179.1	V	49.0	16.8	4.5	11.2	113.6	>20.0
463.5875	WQMI357	IG	MO	63.2	179.1	V				11.2	113.7	>20.0
463.5875	WQYQ623	IG	FB2	54.9	226.4	V	12.1	10.3	3.0	11.2	114.7	>20.0
463.5875	WQPF515	IG	MO	42.4	293.9	V				11.2	118.4	>20.0
463.5875	WQPL200	IG	MO	77.8	208.9	V				11.2	118.6	>20.0
463.5875	WQPF515	IG	MO	44.7	332.6	V				11.2	118.7	>20.0
463.5875	WQPI771	IG	MO	42.0	114.9	V				7.6	122.8	>20.0
463.5875	WNWW923	IG	MO	35.7	248.3	V				11.2	126.4	>20.0
463.5875	WQXB919	IG	MO	35.7	248.3	V				11.2	126.4	>20.0
463.5875	WQPF515	IG	FB2	42.4	293.9	H	-7.9	9.0		11.2	131.2	>20.0
463.5875	WQPL200	IG	FB2	77.8	208.9	V	-11.0	12.1		11.2	134.7	>20.0
463.5875	WQPF515	IG	FB2	44.7	332.6	H	-23.0	5.0		11.2	165.5	>20.0
463.5875	WPRX351	IG	MO	1.6	250.3	V				7.6	84.3	>20.0
463.6000	KNNT588	YG	FB6	32.9	221.1	V	178.0	141.0	3.8	11.2	81.0	>20.0
463.6000	WPJM633	IG	FB6	58.6	311.1	V	387.0	31.0	7.0	7.6	91.1	>20.0
463.6000	WPRX291	YG	FB6	29.0	290.1	V	298.0	30.0		4.0	91.7	>20.0

463.6000	WPRX291	YG	FB6	29.0	290.1	V	298.0	30.0		4.0	91.7	>20.0
463.6000	WQAW781	IG	MO	30.0	249.6	V				11.2	96.3	>20.0
463.6000	WRDV986	IG	MO	45.5	200.7	V				7.6	99.9	>20.0
463.6000	WQWN755	IG	MO	43.6	210.8	V				7.6	106.8	>20.0
463.6000	WQWN755	IG	MO	43.6	210.8	V				7.6	106.8	>20.0
463.6000	WPPP318	IG	MO	41.9	99.1	V				11.2	107.1	>20.0
463.6000	WRCZ794	IG	MO	45.6	211.0	V				7.6	107.2	>20.0
463.6000	WQTU227	IG	MO	65.6	286.9	V				7.6	115.8	>20.0
463.6000	WPRB384	IG	MO	83.5	184.5	V				11.2	120.5	>20.0
463.6000	WRCD892	IG	FB2	106.5	233.8	V	37.0	10.0		7.6	122.8	>20.0
463.6000	WPPP318	IG	FB2	41.9	99.1	V	10.0	17.0	0.5	11.2	123.2	>20.0
463.6000	WQAY438	IG	MO	73.9	206.1	V				11.2	125.3	>20.0
463.6000	WRCD892	IG	MO	106.5	233.8	V				7.6	125.9	>20.0
463.6000	WRDV986	IG	FB2	45.5	200.7	V	28.0	12.0	3.0	7.6	126.1	>20.0
463.6000	WQBB651	IG	MO	76.9	128.0	V				7.6	137.7	>20.0
463.6000	WRCM509	IG	FB2	27.4	7.3	V	10.0	10.6		7.6	149.1	>20.0
463.6000	WRCM509	IG	MO	1.6	250.3	V				7.6	85.4	>20.0
463.6000	WPRX291	YG	MO	1.6	250.3	V				4.0	87.3	>20.0
463.6000	WPRX291	YG	MO	1.6	250.3	V				4.0	87.3	>20.0
463.6125	WRDK420	IG	FB2	4.3	153.5	V	-11.5	13.0		11.2	75.6	17.4
463.6125	WQEW923	IG	FB2	24.5	233.2	V	29.0	15.0	3.0	11.2	78.5	>20.0
463.6125	WQYD953	IG	FB2	29.9	224.4	V	58.0	60.0	3.0	7.6	82.4	>20.0
463.6125	WQEW923	IG	MO	24.5	233.2	V				11.2	86.0	>20.0
463.6125	WNWC336	IG	MO	32.6	232.1	V				12.0	93.4	>20.0
463.6125	WQPU302	IG	MO	31.6	226.6	V				7.6	94.5	>20.0
463.6125	WQIV806	IG	MO	15.7	331.2	V				7.6	94.8	>20.0
463.6125	WPWX789	IG	MO	26.0	312.1	V				11.2	95.1	>20.0
463.6125	WQPP838	IG	MO	49.4	256.3	V				11.2	98.4	>20.0
463.6125	WPBZ703	IG	MO	45.0	213.7	V				10.0	104.1	>20.0
463.6125	WQIV806	IG	FB2	15.7	331.2	V	8.7	14.6		7.6	105.4	>20.0
463.6125	KA89474	IG	MO	44.1	212.9	V				11.2	108.4	>20.0
463.6125	WQXG627	IG	MO	52.1	177.0	V				11.2	108.5	>20.0
463.6125	WQJU789	IG	MO	20.6	88.2	V				11.2	109.1	>20.0
463.6125	WQPP838	IG	FB2	49.4	256.3	V	19.0	11.0		11.2	109.5	>20.0
463.6125	WPVU806	IG	MO	50.6	142.6	V				11.2	120.2	>20.0
463.6125	WPVU806	IG	FB2	50.6	142.6	V	23.9	18.3	6.0	11.2	121.3	>20.0
463.6125	WQUX963	IG	MO	36.9	58.5	V				7.6	121.8	>20.0
463.6125	WQXG627	IG	FB2	52.1	177.0	V	58.4	9.1	0.8	11.2	124.3	>20.0

463.6125	WQTG954	IG	MO	90.7	222.6	V				11.2	125.6	>20.0
463.6125	WQTG954	IG	FB2	90.7	222.6	V	48.0	10.7		11.2	126.6	>20.0
463.6125	WQOM701	IG	FB2	64.3	284.5	V	-8.0	8.0		11.2	128.6	>20.0
463.6125	WQRM959	IG	MO	56.8	65.9	V				7.6	129.1	>20.0
463.6125	WQOM701	IG	MO	64.3	284.5	V				11.2	130.1	>20.0
463.6125	WRDK420	IG	MO	1.6	250.3	V				11.2	75.2	17.1
463.6125	WQYD953	IG	MO	1.6	250.3	V				7.6	84.4	>20.0
463.6125	WQBB893	IG	MO	1.6	250.3	V				7.6	85.5	>20.0
463.6250	WQVW230	IG	FB2	7.1	289.4	V	-17.0	8.0		11.2	74.6	16.3
463.6250	KNNT588	YG	FB6	32.9	221.1	V	178.0	141.0	3.8	11.2	81.0	>20.0
463.6250	WQYD344	IG	FB2	33.4	222.5	V	93.3	61.0	0.3	7.6	87.0	>20.0
463.6250	WPOY415	YG	FB6	32.0	221.8	V	303.0	272.0		4.0	89.1	>20.0
463.6250	WPDG422	IG	MO	26.4	253.3	V				7.6	92.4	>20.0
463.6250	WQYD344	IG	MO	33.4	222.5	V				7.6	92.4	>20.0
463.6250	WQFD871	YG	FB2	43.8	217.1	V	55.0	12.0		7.6	97.3	>20.0
463.6250	WQHK444	IG	MO	43.9	237.8	V				7.6	100.8	>20.0
463.6250	WPDG422	IG	FB2	26.4	253.3	V	-2.9	22.9		7.6	102.9	>20.0
463.6250	WQFD871	YG	MO	43.8	217.1	V				7.6	103.5	>20.0
463.6250	WQIV806	IG	FB2	15.7	331.2	V	8.7	14.6		7.6	105.4	>20.0
463.6250	WNWW472	IG	MO	79.4	337.3	V				11.2	112.2	>20.0
463.6250	WQLJ781	IG	MO	31.0	120.7	V				11.2	113.4	>20.0
463.6250	WQOX376	IG	MO	19.4	89.1	V				11.2	113.5	>20.0
463.6250	WRBP388	IG	MO	48.5	66.5	V				11.2	130.4	>20.0
463.6250	WRCS497	IG	FXO	119.9	150.5	V	24.7	9.0	10.0	9.3	133.6	>20.0
463.6250	WRCS497	IG	FXO	125.1	146.6	V	12.2	9.0	10.0	9.3	138.5	>20.0
463.6250	WRBP388	IG	FB2	48.5	66.5	V	-2.0	10.0		11.2	139.1	>20.0
463.6250	WRCS497	IG	FXO	124.1	147.0	V	44.0	9.0	10.0	9.3	141.4	>20.0
463.6250	WQWJ623	IG	MO	123.2	296.5	V				4.0	145.6	>20.0
463.6250	WRCS497	IG	FXO	124.6	147.1	V	52.9	9.0	10.0	9.3	152.9	>20.0
463.6250	WNWW472	IG	FB6	79.4	337.3	V		14.0	7.7	11.2	162.4	>20.0
463.6250	WQWJ623	IG	FB2	123.2	296.5	V	-52.7	10.0	3.0	4.0	174.6	>20.0
463.6250	WQVW230	IG	MO	1.6	250.3	V				11.2	71.9	13.9
463.6375	WQLZ540	IG	FB2	19.7	246.9	V	52.0	24.4	3.5	7.6	77.8	17.9
463.6375	WQQC630	YG	FB2	32.1	221.9	V	346.2	271.0	6.0	11.0	78.8	>20.0
463.6375	WQTZ811	IG	FB2	31.9	222.2	V	79.0	61.0		11.2	84.4	>20.0
463.6375	WQQC630	YG	MO	32.1	221.9	V				7.6	90.4	>20.0
463.6375	WQQH695	IG	MO	40.9	246.9	V				11.2	92.0	>20.0
463.6375	WQQV562	IG	FB2	28.5	184.1	V	46.8	14.3		11.0	92.1	>20.0

463.6375	WQCR773	IG	FB2	16.6	90.6	V	33.6	15.2	6.0	11.2	92.4	>20.0
463.6375	WPAE321	IG	MO	67.3	28.4	V				11.2	92.6	>20.0
463.6375	WRCB544	IG	MO	29.8	252.7	V				8.3	92.9	>20.0
463.6375	WQQV562	IG	MO	28.5	184.1	V				11.0	97.5	>20.0
463.6375	WRCB544	IG	FB2	29.8	252.7	V	25.7	33.5	2.6	8.3	97.8	>20.0
463.6375	WQZI456	IG	MO	46.3	216.7	V				7.6	107.9	>20.0
463.6375	WQIV914	IG	MO	52.4	347.4	V				11.2	109.8	>20.0
463.6375	WQSD782	IG	MO	78.5	210.1	V			3.0	11.2	115.9	>20.0
463.6375	WQMR689	IG	MO	62.8	180.2	V				11.2	118.2	>20.0
463.6375	WQQH695	IG	FB2	40.9	246.9	V	21.0	11.0		11.2	122.2	>20.0
463.6375	WQLC431	IG	MO	107.3	314.6	V				7.6	134.6	>20.0
463.6375	WQQF850	IG	MO	103.6	178.4	V				7.6	135.7	>20.0
463.6375	WQLC431	IG	FB2	107.3	314.6	V	-252.0	14.0	1.5	7.6	163.4	>20.0
463.6375	WQTZ811	IG	MO	1.6	250.3	V				11.2	82.8	>20.0
463.6500	WQTF320	IG	MO	9.9	220.9	V				11.2	77.1	18.8
463.6500	WRAW717	IG	FB2	32.2	221.3	V	30.0	32.0		11.2	85.3	>20.0
463.6500	WPAE321	IG	MO	67.3	28.4	V			3.0	11.2	89.6	>20.0
463.6500	WQZD981	IG	MO	26.0	233.0	V				11.0	90.8	>20.0
463.6500	WQCV990	IG	MO	31.1	227.7	V				11.2	91.5	>20.0
463.6500	WQZE273	IG	MO	32.5	219.7	V				11.0	94.3	>20.0
463.6500	WRAW717	IG	MO	32.2	221.3	V				11.2	94.6	>20.0
463.6500	WQNN496	YG	FB2	30.7	251.1	V	4.5	1.5	0.3	7.6	96.9	>20.0
463.6500	WQNN496	YG	MO	30.7	251.1	V				7.6	97.2	>20.0
463.6500	WPZQ382	IG	FB2	40.4	198.2	V	80.0	10.6		7.6	103.4	>20.0
463.6500	WPAE321	IG	FB6	67.3	28.4	V	421.0	49.0	3.0	11.2	107.0	>20.0
463.6500	WPZQ382	IG	MO	40.4	198.2	V				7.6	107.6	>20.0
463.6500	WPRB384	IG	MO	83.5	184.5	V				11.2	120.5	>20.0
463.6500	WQTG954	IG	FB2	85.3	224.0	V	38.0	10.7		11.2	123.9	>20.0
463.6500	WQTG954	IG	MO	85.3	224.0	V				11.2	125.0	>20.0
463.6500	WPJM633	IG	FB6	29.6	289.7	V	232.6	37.0	3.5	7.6	128.5	>20.0
463.6500	WRDQ639	YG	MO	109.1	318.8	V				7.6	129.1	>20.0
463.6500	WRDQ639	YG	FB2	109.1	318.8	V	-1.0	25.0	2.0	7.6	136.0	>20.0
463.6625	KNDV784	IG	FB	18.1	227.1	V		9.0	6.0	11.0	73.2	14.8
463.6625	KNDV784	IG	MO	18.1	227.1	V				11.0	83.6	>20.0
463.6625	WPZF352	IG	FB2	29.7	249.7	V	52.2	57.0		11.0	85.7	>20.0
463.6625	WQZI708	IG	MO	25.2	245.9	V				7.6	91.4	>20.0
463.6625	WPAE321	IG	MO	67.3	28.4	V				11.2	92.6	>20.0
463.6625	WQPQ222	IG	MO	43.9	278.2	V				11.2	95.3	>20.0

463.6625	WQMF350	IG	MO	24.7	155.9	V				11.0	98.0	>20.0
463.6625	WQPQ222	IG	FB2	43.9	278.2	V	55.0	11.0		11.2	102.0	>20.0
463.6625	KA89474	IG	MO	44.1	212.9	V				11.2	108.4	>20.0
463.6625	WRAT989	IG	FB2	38.1	44.6	V	72.4	16.7	3.5	8.3	110.5	>20.0
463.6625	WQNL871	IG	MO	66.8	240.9	V				7.6	111.9	>20.0
463.6625	WRAT989	IG	MO	38.1	44.6	V				8.3	121.2	>20.0
463.6625	WQCY615	YG	MO8	84.2	184.2	V			2.6	11.2	123.0	>20.0
463.6625	WQNL871	IG	FB2	66.8	240.9	V	49.0	12.0	0.7	7.6	125.6	>20.0
463.6625	WQMF350	IG	FB2	24.7	155.9	V	2.0	4.6		11.2	134.8	>20.0
463.6625	WQCY615	YG	FB8	84.2	184.2	V	24.0	10.6	1.8	11.2	135.3	>20.0
463.6688	WQUD584	YG	FB2	33.0	199.8	V	0.1	22.8	2.2	4.0	110.4	>20.0
463.6750	KNNI256	IG	FB	19.3	257.0	V	29.0	37.0		11.2	82.7	>20.0
463.6750	KNNI256	IG	MO	19.3	257.0	V				11.2	83.6	>20.0
463.6750	WQVQ790	IG	MO	33.1	220.7	V				11.2	83.8	>20.0
463.6750	WQVQ790	IG	FB2	33.1	220.7	V	74.0	24.0		11.2	88.2	>20.0
463.6750	WQSH249	IG	MO	23.9	269.5	V				11.2	89.9	>20.0
463.6750	WQRJ257	IG	MO	33.6	327.3	V				11.2	91.0	>20.0
463.6750	WQNM838	IG	MO	40.3	289.4	V				11.2	93.5	>20.0
463.6750	WQSC735	IG	MO	15.6	323.1	V				11.2	101.0	>20.0
463.6750	WQHN679	YG	FB2	75.3	239.3	V	93.0	45.7	6.0	11.2	106.5	>20.0
463.6750	WQHN679	YG	MO	75.3	239.3	V				11.2	111.7	>20.0
463.6750	WQNM838	IG	FB2	40.3	289.4	V	37.6	9.0		11.2	117.4	>20.0
463.6750	WQQG825	IG	FB2	83.6	221.2	V	-1.0	24.0	4.1	11.0	119.6	>20.0
463.6750	WQAV403	IG	FB2	24.9	58.3	V	-2.0	11.0	3.0	11.0	122.9	>20.0
463.6750	WQQG825	IG	MO	83.6	221.2	V				11.0	124.2	>20.0
463.6750	WPTQ802	IG	MO	95.5	243.0	V				11.2	125.0	>20.0
463.6750	WPRF633	IG	MO	48.0	113.0	V				7.6	127.6	>20.0
463.6750	WQGH989	IG	MO6	37.3	58.5	V				11.2	127.7	>20.0
463.6750	WPRF633	IG	FB2	48.0	113.0	V	12.0	12.0		11.2	134.7	>20.0
463.6750	WQDY753	IG	FB2	128.4	215.6	V	24.4	12.0		11.2	136.1	>20.0
463.6750	WQDY753	IG	MO	128.4	215.6	V				11.2	136.9	>20.0
463.6750	WQWW900	YG	MO	111.1	318.5	V				7.6	137.0	>20.0
463.6750	WQWW900	YG	MO	111.1	318.5	V				7.6	137.0	>20.0
463.6750	WQWW900	YG	FB2	111.1	318.5	V	-5.0	14.0		7.6	143.4	>20.0
463.6750	WPRK372	IG	MO	1.6	250.3	V				11.2	82.5	>20.0
463.6750	WPXX644	IG	MO	1.6	250.3	V				11.2	83.1	>20.0
463.6750	WQAV403	IG	MO	1.6	250.3	V				11.0	83.5	>20.0
463.6813	WRAF724	IG	FB2T	35.4	247.7	V				5.1	100.2	>20.0

463.6813	WRAF724	IG	MO	35.4	247.7	V				5.1	100.6	>20.0
463.6875	WPZZ831	IG	FB2	13.9	225.8	V	41.5	15.2	3.0	7.6	75.6	15.6
463.6875	WPVR589	IG	FB2	31.1	220.1	V	61.0	37.0	3.4	11.2	82.4	>20.0
463.6875	WPAE321	IG	MO	67.3	28.4	V				11.2	92.6	>20.0
463.6875	WQKD932	IG	MO	38.2	301.0	V				7.6	94.1	>20.0
463.6875	WQKD932	IG	FB2	38.2	301.0	V	153.5	151.0		7.6	96.7	>20.0
463.6875	WQLF909	IG	MO	16.6	43.3	V				11.2	99.3	>20.0
463.6875	WQPC350	IG	FB2	59.9	244.5	V	76.0	12.1		11.2	99.9	>20.0
463.6875	WQAB644	YG	FB6	52.9	154.7	V	74.9	18.3		8.3	106.2	>20.0
463.6875	WQPC350	IG	MO	59.9	244.5	V				11.2	107.7	>20.0
463.6875	WQAB644	YG	MO6	52.9	154.7	V				8.3	111.3	>20.0
463.6875	WQAB644	YG	FB8	56.0	136.6	V	116.7	85.3		8.3	112.4	>20.0
463.6875	WQLF909	IG	FB2	16.6	43.3	V	-2.3	5.0		11.2	113.9	>20.0
463.6875	WQAB644	YG	MO	56.0	136.6	V				8.3	114.9	>20.0
463.6875	WQET353	IG	MO	46.2	207.1	V				11.2	115.9	>20.0
463.6875	WQTG955	IG	FB2	85.3	208.8	V	53.0	10.7		11.2	121.4	>20.0
463.6875	WQTG955	IG	MO	85.3	208.8	V				11.2	125.6	>20.0
463.6875	WPKI578	IG	MO	66.0	297.5	V				11.2	144.4	>20.0
463.6875	WRDV288	IG	MO	120.5	69.7	V				7.6	152.1	>20.0
463.6875	WRDV288	IG	FB2	120.5	69.7	V	34.9	15.0	0.5	7.6	153.0	>20.0
463.6875	WPVR589	IG	MO	1.6	250.3	V				11.2	82.8	>20.0
463.7000	WQYE790	IG	FB2	18.6	249.9	V	78.0	77.0		7.6	81.0	>20.0
463.7000	WQYE790	IG	MO	18.6	249.9	V				7.6	83.9	>20.0
463.7000	WPOY415	YG	FB6	32.0	221.8	V	303.0	272.0		4.0	89.1	>20.0
463.7000	WPAE321	IG	MO	67.3	28.4	V			3.0	11.2	89.6	>20.0
463.7000	WQPP629	IG	MO	41.4	278.1	V				11.2	93.2	>20.0
463.7000	WQWU386	IG	MO	29.4	227.3	V				7.6	94.5	>20.0
463.7000	WQPP629	IG	FB2	41.4	278.1	V	35.0	11.0		11.2	102.4	>20.0
463.7000	WPAE321	IG	FB6	67.3	28.4	V	421.0	49.0	3.0	11.2	107.0	>20.0
463.7000	WQDM818	IG	MO	60.5	178.2	V				11.0	112.6	>20.0
463.7000	WRBR375	YG	MO	56.5	333.6	V				7.6	113.6	>20.0
463.7000	WRBR375	YG	MO	56.5	333.6	V				7.6	113.6	>20.0
463.7000	WQDM818	IG	FB2	60.5	178.2	V	186.2	158.4	3.5	11.0	114.7	>20.0
463.7000	WRBR375	YG	FB2	56.5	333.6	V	1.0	9.0		7.6	115.7	>20.0
463.7000	WPHU517	IG	MO	82.2	271.5	V				11.0	118.5	>20.0
463.7000	WPHU517	IG	MO	93.2	308.9	V				11.0	120.1	>20.0
463.7000	WPHU517	IG	MO	100.6	279.2	V				11.0	128.2	>20.0
463.7000	WQQX721	IG	MO	59.2	93.4	V				7.6	135.0	>20.0

463.7000	WPLZ868	IK	FB6C	102.1	136.0	V	93.0	97.5		11.2	136.8	>20.0
463.7000	WQX721	IG	FB2	59.2	93.4	V	26.7	13.7		7.6	139.3	>20.0
463.7000	WPLZ868	IK	MO6	102.1	136.0	V				11.2	139.6	>20.0
463.7000	WPHU517	IG	FB6	82.2	271.5	V		30.0	7.0	11.0	149.8	>20.0
463.7000	WPOY415	YG	MO6	1.6	250.3	V				4.0	87.4	>20.0
463.7125	WQEU397	IG	FB2	10.4	162.6	V	2.6	9.1	3.0	11.0	79.0	>20.0
463.7125	WQEU397	IG	MO	10.4	162.6	V				11.0	82.1	>20.0
463.7125	WQZV384	IG	FB2	25.6	233.4	V	51.2	24.4		7.6	87.3	>20.0
463.7125	WQFZ451	IG	MO	30.9	225.0	V				11.2	88.1	>20.0
463.7125	WQZV384	IG	MO	25.6	233.4	V				7.6	90.6	>20.0
463.7125	WQZD981	IG	MO	26.0	233.0	V				11.0	90.8	>20.0
463.7125	WPAE321	IG	MO	67.3	28.4	V				11.2	92.6	>20.0
463.7125	WQPP838	IG	MO	44.5	252.3	V				11.2	94.7	>20.0
463.7125	WQLD622	IG	FB2	41.4	217.2	V	39.0	23.8	2.2	11.0	95.3	>20.0
463.7125	WQHF603	IG	MO	36.2	266.2	V				11.2	96.7	>20.0
463.7125	WPZF352	IG	MO	29.9	250.0	V				11.0	100.1	>20.0
463.7125	WQLD622	IG	MO	41.4	217.2	V				11.0	101.0	>20.0
463.7125	WQNQ813	IG	MO	33.7	292.8	V				11.2	103.0	>20.0
463.7125	WQCR920	IG	MO	53.3	233.9	V				7.6	103.1	>20.0
463.7125	WQNQ813	IG	FB2	33.7	292.8	V	19.7	6.1	4.0	11.2	106.5	>20.0
463.7125	WQLT928	IG	MO	62.6	219.7	V				11.2	114.0	>20.0
463.7125	WQET353	IG	MO	46.2	207.1	V				11.2	115.9	>20.0
463.7125	WQPH741	YG	FB2	59.1	179.0	V	74.0	45.7		8.3	117.1	>20.0
463.7125	WQUX963	IG	MO	36.9	58.5	V				7.6	121.8	>20.0
463.7125	WQTG542	IG	FB2	85.5	219.4	V	22.0	10.7		11.2	124.6	>20.0
463.7125	WQTG542	IG	MO	85.5	219.4	V				11.2	124.7	>20.0
463.7125	WQPP838	IG	FB2	44.5	252.3	V	6.0	11.0		11.2	128.6	>20.0
463.7125	WPSD850	YG	FB8	116.0	317.4	V	195.0	24.0	3.0	4.0	133.2	>20.0
463.7125	WPSD850	YG	MO	116.0	317.4	V				4.0	140.1	>20.0
463.7125	WQPA965	IG	MO	1.6	250.3	V			4.0	7.6	69.2	9.4
463.7125	WQBB893	IG	MO	1.6	250.3	V				7.6	85.5	>20.0
463.7250	WPUC965	IG	FB2	18.6	253.7	V	85.5	63.0	3.0	11.2	76.5	18.2
463.7250	KNNI393	IG	FB6	19.2	176.7	V	275.1	55.0	4.8	11.0	81.1	>20.0
463.7250	KNNI393	IG	FB6	19.2	176.7	V	275.1	55.0	4.8	7.6	82.7	>20.0
463.7250	WQZW201	IG	MO	22.2	253.2	V				7.6	87.8	>20.0
463.7250	WQUP590	IG	FB2	4.7	55.3	V	-7.0	13.7		7.6	88.5	>20.0
463.7250	WPUB631	IG	MO	25.4	218.6	V				20.0	89.2	>20.0
463.7250	WQRJ257	IG	MO	33.6	327.3	V				11.2	91.0	>20.0

463.7250	WQFD871	YG	FB2	43.8	217.1	V	55.0	12.0		7.6	97.3	>20.0
463.7250	WQSC735	IG	MO	15.6	323.1	V				11.2	101.0	>20.0
463.7250	WQCR920	IG	MO	53.3	233.9	V				7.6	103.1	>20.0
463.7250	WQFD871	YG	MO	43.8	217.1	V				7.6	103.5	>20.0
463.7250	WQCR920	IG	FB2	53.3	233.9	V	-18.4	10.6		7.6	115.8	>20.0
463.7250	WQSU579	YG	MO	63.4	303.8	V				7.6	115.8	>20.0
463.7250	WPOZ250	IG	MO	67.7	193.0	V				11.2	125.6	>20.0
463.7250	WQZN881	IG	MO	52.4	67.1	V				7.6	132.2	>20.0
463.7250	WQPT666	IG	MO	97.8	243.0	V				11.2	132.8	>20.0
463.7250	WQSU579	YG	FB2	63.4	303.8	V	15.0	23.0	1.2	7.6	166.0	>20.0
463.7250	WPUC965	IG	MO	1.6	250.3	V				11.2	82.5	>20.0
463.7250	WQUP590	IG	MO	1.6	250.3	V				7.6	84.3	>20.0
463.7375	WQQV205	IG	FB2	6.3	172.2	V	20.0	11.0		11.2	76.1	17.9
463.7375	WQNG532	IG	FB2	25.9	234.3	V	78.0	64.0		7.6	85.0	>20.0
463.7375	WQPP391	IG	FB2	29.7	266.3	V	14.0	11.0		11.2	87.6	>20.0
463.7375	WQNG532	IG	MO	25.9	234.3	V				7.6	89.9	>20.0
463.7375	WQEL780	IG	MO	32.9	240.7	V				11.0	96.8	>20.0
463.7375	WQJK809	IG	FB2	23.2	85.3	V	8.8	17.0		11.2	100.8	>20.0
463.7375	WQGT753	YG	FB2	51.1	195.7	V	83.7	55.0		11.2	101.6	>20.0
463.7375	WPRS639	YG	FB8	29.4	347.4	V	35.0	15.0		7.6	103.0	>20.0
463.7375	WQJK809	IG	MO	23.2	85.3	V				11.2	114.2	>20.0
463.7375	WQRM959	IG	FB2	56.8	65.9	V	43.1	10.7	1.4	11.0	125.0	>20.0
463.7375	WRAS555	IG	FXO	84.4	272.3	V	6.2	10.0	10.0	9.3	125.2	>20.0
463.7375	WQRM959	IG	MO	56.8	65.9	V				11.0	127.5	>20.0
463.7375	WQNG687	IG	MO	120.4	36.3	V				11.0	132.6	>20.0
463.7375	WRAS555	IG	FXO	82.5	271.9	V	-51.4	10.0	10.0	9.3	134.2	>20.0
463.7375	WRAS555	IG	FXO	81.3	272.5	V	-10.1	37.0	10.0	9.3	136.0	>20.0
463.7375	WPKH424	YG	MO6	120.4	36.3	V				4.0	137.0	>20.0
463.7375	WQNG687	IG	MO	94.4	49.2	V				11.0	141.8	>20.0
463.7375	WRAS555	IG	FXO	82.3	271.4	V	-9.0	10.0	10.0	9.3	143.5	>20.0
463.7375	WRAS555	IG	FXO	83.1	271.6	V	-53.4	10.0	10.0	9.3	144.2	>20.0
463.7375	WPKH424	YG	MO6	94.4	49.2	V				4.0	146.2	>20.0
463.7375	WRAS555	IG	FXO	82.5	271.9	V	-48.7	13.0	10.0	9.3	147.4	>20.0
463.7375	WQQV205	IG	MO	1.6	250.3	V				11.2	71.7	13.6
463.7375	WQSL384	IG	MO	1.6	250.3	V			0.8	11.2	81.7	>20.0
463.7375	WQSL384	IG	MO	1.6	250.3	V				11.2	82.5	>20.0
463.7375	WQPP391	IG	MO	1.6	250.3	V				11.2	82.7	>20.0
463.7375	WQSD300	IG	MO	1.6	250.3	V				11.2	82.8	>20.0

463.7375	WPRS639	YG	MO	1.6	250.3	V				7.6	85.7	>20.0
463.7500	WQBN825	IG	FB2	16.9	267.6	V	44.3	26.0	1.8	11.2	78.4	>20.0
463.7500	WQBN825	IG	MO	16.9	267.6	V				11.2	80.7	>20.0
463.7500	WRDA317	IG	FB2	18.6	247.4	V	43.2	36.0		7.6	81.7	>20.0
463.7500	WRDA317	IG	MO	18.6	247.4	V				7.6	84.4	>20.0
463.7500	WNAT721	IG	FB2	32.0	221.5	V	83.0	46.0	0.8	11.2	84.5	>20.0
463.7500	WQXL493	IG	MO	33.9	239.5	V				11.0	90.2	>20.0
463.7500	WPJM633	IG	FB6	58.6	311.1	V	387.0	31.0	7.0	7.6	91.1	>20.0
463.7500	WRAJ522	IG	MO	39.4	274.9	V				7.6	93.2	>20.0
463.7500	WRCP211	IG	MO	33.7	8.2	V				7.6	97.3	>20.0
463.7500	WQYT852	IG	MO	48.1	202.5	V				11.2	100.4	>20.0
463.7500	WQHK444	IG	MO	43.9	237.8	V				7.6	100.8	>20.0
463.7500	WQGW958	IG	MO	62.6	220.8	V				11.2	111.4	>20.0
463.7500	WPHZ755	IG	MO	48.2	246.0	V				11.2	112.3	>20.0
463.7500	WPNP408	YG	FB6	67.3	28.4	V	421.0	49.0		4.0	114.5	>20.0
463.7500	WQOY802	IG	MO	64.5	180.7	V				11.2	121.5	>20.0
463.7500	WRCP211	IG	FB2	33.7	8.2	V	29.0	10.6		7.6	127.0	>20.0
463.7500	WPNP408	YG	MO6	67.3	28.4	V				4.0	128.3	>20.0
463.7500	WQQG984	IG	FB2	44.6	223.9	V	12.0	1.9		11.2	130.5	>20.0
463.7625	WRAG328	IG	FB2	17.9	249.5	V	29.5	25.9		7.6	80.5	>20.0
463.7625	WRAG328	IG	MO	17.9	249.5	V				7.6	80.9	>20.0
463.7625	WQHF382	IG	FB2	30.0	224.3	V	22.0	11.0		11.2	86.6	>20.0
463.7625	WQBJ783	IG	MO	33.3	292.7	V				7.6	88.3	>20.0
463.7625	WNZF360	IG	MO	31.6	221.3	V				10.0	91.4	>20.0
463.7625	WPAE321	IG	MO	67.3	28.4	V				11.2	92.6	>20.0
463.7625	WQHA448	IG	FB2	14.4	89.9	V	26.9	6.2	4.0	11.2	92.9	>20.0
463.7625	WQHF382	IG	MO	30.0	224.3	V				11.2	93.1	>20.0
463.7625	WNWC336	IG	MO	32.6	232.1	V				12.0	93.4	>20.0
463.7625	WQHA448	IG	MO	14.4	89.9	V				11.2	96.8	>20.0
463.7625	WQXL953	IG	MO	17.6	9.1	V				11.2	97.4	>20.0
463.7625	WQMP733	IG	MO	56.8	216.8	V				11.2	112.4	>20.0
463.7625	WQDK896	YG	FB2	51.1	235.8	V	-34.9	10.7		7.6	113.3	>20.0
463.7625	WQBJ783	IG	FB2	33.3	292.7	V	9.1	15.2		7.6	115.4	>20.0
463.7625	WQXL953	IG	FB2	17.6	9.1	V	-23.4	6.1	4.0	11.2	117.4	>20.0
463.7625	WPKQ235	IG	MO	67.5	192.7	V				11.2	117.7	>20.0
463.7625	WPKQ235	IG	FB2	67.5	192.7	V	15.9	23.0	2.0	11.2	122.8	>20.0
463.7625	WQAW493	IG	MO	66.2	296.6	V				11.2	124.6	>20.0
463.7625	WQSY227	IG	MO	1.6	250.3	V				7.6	76.9	17.1

463.7625	WQJF270	IG	MO	1.6	250.3	V				11.0	83.0	>20.0
463.7750	WQTF320	IG	MO	9.9	220.9	V				11.2	77.1	18.8
463.7750	WQAV829	IG	FB2	15.2	302.7	V	11.9	16.0	2.0	11.2	81.3	>20.0
463.7750	WRDL708	IG	FB2	30.0	224.4	V	169.5	152.4		7.6	85.5	>20.0
463.7750	WPYQ840	IG	MO	23.7	232.2	V				11.2	86.4	>20.0
463.7750	WQYD344	IG	FB2	33.4	222.5	V	93.3	61.0	0.3	7.6	87.0	>20.0
463.7750	WQVW279	IG	FB2	18.5	155.2	V	0.1	16.0		11.2	88.1	>20.0
463.7750	WQVB380	IG	FB2	30.0	225.5	V	26.0	26.0		7.6	88.4	>20.0
463.7750	WPAE321	IG	MO	67.3	28.4	V			3.0	11.2	89.6	>20.0
463.7750	WQVW279	IG	MO	18.5	155.2	V				11.2	91.1	>20.0
463.7750	WQYD344	IG	MO	33.4	222.5	V				7.6	92.4	>20.0
463.7750	WRDL708	IG	MO	30.0	224.4	V				7.6	93.8	>20.0
463.7750	WQVB380	IG	MO	30.0	225.5	V				7.6	94.9	>20.0
463.7750	WQDH744	IG	MO	33.1	220.3	V				11.2	95.8	>20.0
463.7750	WQFX929	IG	MO	46.5	236.8	V				7.6	98.3	>20.0
463.7750	WQTU910	IG	MO	46.0	207.6	V			1.0	11.2	104.9	>20.0
463.7750	WQFX929	IG	FB2	46.5	236.8	V	-28.2	19.8		7.6	105.7	>20.0
463.7750	WQHN679	YG	FB2	75.3	239.3	V	93.0	45.7	6.0	11.2	106.5	>20.0
463.7750	WPAE321	IG	FB6	67.3	28.4	V	421.0	49.0	1.8	11.2	108.2	>20.0
463.7750	WQET830	IG	MO	41.8	275.8	V				8.2	109.7	>20.0
463.7750	WQET830	IG	MO	41.8	275.8	V				8.2	109.7	>20.0
463.7750	WQHN679	YG	MO	75.3	239.3	V				11.2	111.7	>20.0
463.7750	WRCR920	IG	MO	65.0	179.9	V				11.2	117.6	>20.0
463.7750	WRCR920	IG	FB2	65.0	179.9	V	23.7	10.4	3.0	11.2	133.0	>20.0
463.7750	WRCF230	IG	MO	84.2	295.5	V				7.6	135.2	>20.0
463.7750	WQBB651	IG	MO	76.9	128.0	V				11.2	136.0	>20.0
463.7750	WRCF230	IG	FB2	84.2	295.5	V	20.4	12.2	0.8	7.6	158.6	>20.0
463.7750	WQAV829	IG	MO	1.6	250.3	V				11.2	77.7	19.6
463.7750	WPYG439	IG	MO	1.6	250.3	V				7.6	81.9	>20.0
463.7875	WPSF854	IG	FB2	18.7	255.0	V	118.7	79.2		11.2	79.6	>20.0
463.7875	WQFL762	IG	FB2	16.8	198.3	V	52.2	21.0		11.0	81.3	>20.0
463.7875	WQCK631	YG	FB2	32.4	223.0	V	28.5	1.5		7.6	88.1	>20.0
463.7875	WPAE321	IG	MO	67.3	28.4	V				11.2	92.6	>20.0
463.7875	WQIV201	IG	FB2	12.1	102.1	V	-0.5	8.0		11.0	93.0	>20.0
463.7875	WQIV201	IG	MO	12.1	102.1	V				11.0	94.4	>20.0
463.7875	WQTN379	IG	FB2	46.7	216.9	V	53.0	14.0	6.0	7.6	95.0	>20.0
463.7875	WQCK631	YG	MO	32.4	223.0	V				7.6	95.8	>20.0
463.7875	WQTN379	IG	MO	46.7	216.9	V				7.6	100.1	>20.0

463.7875	WQOM804	IG	MO	45.2	249.4	V				7.6	101.6	>20.0
463.7875	WQSD860	IG	MO	35.9	156.4	V				7.6	102.0	>20.0
463.7875	WQOM804	IG	FB2	45.2	249.4	V	38.0	11.0		7.6	113.9	>20.0
463.7875	WQPP528	IG	FB2	30.3	281.8	V	26.0	11.0		11.2	114.1	>20.0
463.7875	WQML738	IG	FB2	62.8	179.7	V	49.0	14.0		11.2	114.6	>20.0
463.7875	WQML738	IG	MO	62.8	179.7	V				11.2	115.7	>20.0
463.7875	WQTG542	IG	FB2	81.7	223.1	V	41.0	10.7		11.2	122.9	>20.0
463.7875	WQTG542	IG	MO	81.7	223.1	V				11.2	123.7	>20.0
463.7875	WPSI978	YG	FB8	102.8	286.5	V	234.0	56.3	3.0	4.0	125.9	>20.0
463.7875	WPSI978	YG	MO	102.8	286.5	V				4.0	138.3	>20.0
463.7875	WQYM209	YG	FB8	95.5	95.4	V	101.7	57.9		4.0	142.9	>20.0
463.7875	WQSY227	IG	MO	1.6	250.3	V				7.6	76.9	17.1
463.7875	WQFL762	IG	MO	1.6	250.3	V				11.0	78.1	19.9
463.7875	WQPP528	IG	MO	1.6	250.3	V				11.2	82.9	>20.0
463.8000	KNNI393	IG	FB6	19.2	176.7	V	275.1	55.0	4.8	11.0	81.1	>20.0
463.8000	KNNI393	IG	FB6	19.2	176.7	V	275.1	55.0	4.8	7.6	82.7	>20.0
463.8000	WQCA926	YG	FB2	32.3	221.7	V	56.5	15.2		11.0	87.4	>20.0
463.8000	WRDR659	IG	MO	36.1	205.5	V				7.6	89.8	>20.0
463.8000	WPRX291	YG	FB6	29.0	290.1	V	298.0	30.0		4.0	91.7	>20.0
463.8000	WQEM200	IG	MO	32.3	64.0	V				11.2	96.5	>20.0
463.8000	WPOC538	IG	MO	37.7	277.3	V				7.6	101.2	>20.0
463.8000	WPWA634	IG	MO	45.2	261.6	V				11.2	103.5	>20.0
463.8000	WPOC538	IG	FB2	37.7	277.3	V	6.0	15.0	4.8	7.6	104.5	>20.0
463.8000	WRCZ794	IG	MO	45.6	211.0	V				7.6	107.2	>20.0
463.8000	WPWA634	IG	FB2	45.2	261.6	V	41.0	20.0		11.2	112.3	>20.0
463.8000	WNND397	IG	FB2	78.9	220.7	V	369.0	107.0		7.6	113.9	>20.0
463.8000	WQUW819	IG	FB2	26.3	349.0	V	11.0	7.6		7.6	115.3	>20.0
463.8000	WRDR659	IG	FB2	36.1	205.5	V	1.0	21.0		7.6	115.3	>20.0
463.8000	WQTC982	IG	MO	65.2	180.8	V				11.2	117.5	>20.0
463.8000	WNND397	IG	MO	78.9	220.7	V				7.6	118.6	>20.0
463.8000	WQTC982	IG	FB2	65.2	180.8	V	35.4	13.7	4.4	11.2	119.4	>20.0
463.8000	WQEM200	IG	FB2	32.3	64.0	V	79.4	16.0	4.0	11.2	124.5	>20.0
463.8000	WPRS903	IG	MO	113.5	184.4	V				11.2	139.1	>20.0
463.8000	WPRX291	YG	MO6	1.6	250.3	V				7.6	84.5	>20.0
463.8000	WQUW819	IG	MO	1.6	250.3	V				7.6	84.9	>20.0
463.8125	WPZF352	IG	FB2	29.7	249.7	V	52.2	57.0		11.0	85.7	>20.0
463.8125	WQLT405	IG	FB2	30.9	224.1	V	56.7	47.9	1.8	7.6	85.9	>20.0
463.8125	WQHJ510	IG	FB2	13.0	95.6	V	60.3	55.0	6.0	11.0	88.6	>20.0

463.8125	WNRG484	IG	MO6	102.1	136.0	V				11.0	91.5	>20.0
463.8125	WQLT405	IG	MO	30.9	224.1	V				7.6	95.3	>20.0
463.8125	WPZF352	IG	MO	29.9	250.0	V				11.0	100.1	>20.0
463.8125	WQPQ223	IG	MO	49.7	282.6	V				11.2	101.4	>20.0
463.8125	WQMP733	IG	MO	56.8	216.8	V				11.2	112.4	>20.0
463.8125	WQWD291	IG	MO	49.3	141.5	V				7.6	121.1	>20.0
463.8125	WQPQ223	IG	FB2	49.7	282.6	V	-15.0	11.0		11.2	133.2	>20.0
463.8125	WQDG685	YG	MO8	94.6	311.7	V				11.2	133.4	>20.0
463.8125	WQOK214	IG	MO	50.2	62.4	V				11.2	139.1	>20.0
463.8125	WQDG685	YG	FB8	94.6	311.7	V	92.0	37.0		11.2	146.6	>20.0
463.8125	WQST338	IG	MO	1.6	250.3	V			2.7	11.2	79.9	>20.0
463.8125	WQHJ510	IG	MO	0.7	222.6	V				11.0	81.2	>20.0
463.8125	WQBB893	IG	MO	1.6	250.3	V				7.6	85.5	>20.0
463.8125	WQBB893	IG	MOC	1.6	250.3	V				7.6	85.5	>20.0
463.8250	WQWI382	IG	FB	17.8	249.3	V	60.0	45.7		8.3	80.5	>20.0
463.8250	WQWI382	IG	MO	17.8	249.3	V				8.3	80.5	>20.0
463.8250	WPGV954	IG	FB2	31.0	234.3	V	70.0	30.0	3.5	11.2	83.3	>20.0
463.8250	WPRA617	IG	FB2	31.5	224.4	V	58.5	44.8	3.0	11.2	83.7	>20.0
463.8250	WPRA617	IG	MO	31.5	224.4	V			3.0	11.2	85.4	>20.0
463.8250	WQMF351	IG	MO	9.3	107.2	V				11.2	89.0	>20.0
463.8250	WQMF351	IG	FB2	9.3	107.2	V	14.0	6.0		11.2	90.6	>20.0
463.8250	WQRJ257	IG	MO	33.6	327.3	V				11.2	91.0	>20.0
463.8250	WQSC735	IG	MO	15.6	323.1	V				11.2	101.0	>20.0
463.8250	WQRE777	IG	MO	41.5	315.3	V				11.0	107.4	>20.0
463.8250	WQTB301	IG	MO	51.3	214.5	V				11.2	109.4	>20.0
463.8250	WQTB301	IG	FB2	51.3	214.5	V	-2.0	12.1		11.2	112.0	>20.0
463.8250	WQRP256	IG	FB2	45.6	278.9	V	34.5	30.4		7.6	112.4	>20.0
463.8250	WPKS597	IG	FB2	43.6	49.1	V	4.6	10.6	3.4	11.0	122.4	>20.0
463.8250	WQVJ733	IG	FB2	73.9	170.2	V	28.0	9.8		11.2	122.7	>20.0
463.8250	WPKS597	IG	MO	43.6	49.1	V				11.0	125.0	>20.0
463.8250	WQVJ733	IG	MO	73.9	170.2	V				11.2	125.1	>20.0
463.8313	WQWN209	YG	FB8	78.8	337.1	V	189.0	24.0	6.0	4.0	109.6	>20.0
463.8375	WQOY840	IG	MO	14.5	302.4	V				11.2	83.3	>20.0
463.8375	WQPG814	IG	MO	8.4	105.2	V				7.6	83.4	>20.0
463.8375	WQHZ990	IG	MO	19.4	264.1	V				11.2	84.1	>20.0
463.8375	WQTI535	IG	MO	18.0	249.5	V				7.6	84.5	>20.0
463.8375	WQLM901	IG	MO	24.2	234.7	V				11.2	88.2	>20.0
463.8375	WRCE215	IG	MO	36.9	242.2	V				11.2	88.8	>20.0

463.8375	WQLQ621	IG	FB2	10.0	64.9	V	24.8	12.0	3.0	11.2	89.2	>20.0
463.8375	WQPU292	IG	FB2	28.9	229.2	V	14.4	18.3		7.6	89.5	>20.0
463.8375	WQUF969	IG	FB2	42.2	215.1	V	44.5	21.3	3.0	11.2	93.7	>20.0
463.8375	WPZE484	IG	MO	31.0	223.8	V				11.0	93.9	>20.0
463.8375	WQPU292	IG	MO	28.9	229.2	V				7.6	94.6	>20.0
463.8375	WQUF969	IG	MO	42.2	215.1	V				11.2	99.6	>20.0
463.8375	WQHZ990	IG	FB2	19.4	264.1	V	15.0	18.0		11.2	101.2	>20.0
463.8375	WQMP733	IG	MO	56.8	216.8	V				11.2	112.4	>20.0
463.8375	WPNP408	YG	FB8	67.3	28.4	V	421.0	49.0		4.0	114.5	>20.0
463.8375	WQHA633	IG	FB2	48.6	143.0	V	27.6	6.1		11.2	115.0	>20.0
463.8375	WQMR689	IG	MO	62.8	180.2	V				11.2	118.2	>20.0
463.8375	WQHA633	IG	MO	48.6	143.0	V				11.2	119.8	>20.0
463.8375	WQVS336	IG	FB2	53.1	286.1	V	-3.4	7.6		7.6	123.1	>20.0
463.8375	WQVS336	IG	MO	53.1	286.1	V				7.6	125.3	>20.0
463.8375	WQQS777	IG	MO	83.1	220.1	V				7.6	125.8	>20.0
463.8375	WQQS777	IG	FB2	83.1	220.1	V	38.0	12.1	2.4	7.6	127.7	>20.0
463.8375	WPNP408	YG	MO	67.3	28.4	V				4.0	128.3	>20.0
463.8375	WQSY227	IG	MO	1.6	250.3	V				7.6	76.9	17.1
463.8375	WQLQ621	IG	MO	1.6	250.3	V				11.2	82.6	>20.0
463.8438	WRBS864	YG	MO6	110.0	316.0	V				4.0	135.8	>20.0
463.8438	WRBS864	YG	FB6	110.0	316.0	V	-28.6	17.0	3.0	4.0	143.6	>20.0
463.8500	KNNT588	YG	FB6	32.9	221.1	V	178.0	141.0	3.8	11.2	81.0	>20.0
463.8500	KNNI256	IG	FB	19.3	257.0	V	29.0	37.0		11.2	82.7	>20.0
463.8500	KNNI256	IG	FB2	19.3	257.0	V	29.0	37.0		11.2	82.7	>20.0
463.8500	KNNI256	IG	MO	19.3	257.0	V				11.2	83.6	>20.0
463.8500	WQQZ600	IG	FB2	32.0	221.8	V	117.0	44.0		7.6	87.0	>20.0
463.8500	WQDM636	IG	FB2	8.6	101.5	V	14.0	13.0		11.0	89.9	>20.0
463.8500	WQQZ600	IG	MO	32.0	221.8	V				11.2	90.2	>20.0
463.8500	WQVQ791	IG	FB2	19.2	258.7	V	78.0	35.9	3.0	11.2	92.9	>20.0
463.8500	WQSC735	IG	MO	15.6	323.1	V				11.2	101.0	>20.0
463.8500	WQYB378	IG	MO	63.6	220.1	V				7.6	108.7	>20.0
463.8500	WQTM920	IG	MO	37.1	351.2	V				7.6	112.2	>20.0
463.8500	WRBR375	YG	MO	56.5	333.6	V				7.6	113.6	>20.0
463.8500	WRBR375	YG	MO	56.5	333.6	V				7.6	113.6	>20.0
463.8500	WQZI471	IG	MO	47.6	39.0	V				11.0	114.8	>20.0
463.8500	WRBR375	YG	FB2	56.5	333.6	V	1.0	9.0		7.6	115.7	>20.0
463.8500	WQZI471	IG	FB2	47.6	39.0	V	61.3	7.6	2.8	11.0	118.5	>20.0
463.8500	WQYB378	IG	FB2	63.6	220.1	V	27.3	13.7	3.0	7.6	120.9	>20.0

463.8500	WQCR869	IG	MO	52.5	87.1	V				11.0	135.9	>20.0
463.8500	WQQL937	IG	FB2	107.4	126.9	V	5.9	14.0	3.0	11.2	141.7	>20.0
463.8500	WQQL937	IG	MO	107.4	126.9	V				11.2	142.2	>20.0
463.8500	WQDM636	IG	MO	1.6	250.3	V				11.0	77.4	19.2
463.8500	WQVQ791	IG	MO	1.6	250.3	V				11.2	82.5	>20.0
463.8625	WQOU323	IG	FB2	6.5	255.0	V	17.0	12.2		7.6	71.8	11.9
463.8625	WQZZ857	IG	FB2	23.5	233.2	V	46.9	30.5	2.8	8.3	81.9	>20.0
463.8625	WRCB231	IG	FB2	21.5	254.2	V	56.6	15.0	1.5	7.6	84.3	>20.0
463.8625	WRCB231	IG	MO	21.5	254.2	V				7.6	86.2	>20.0
463.8625	WNZF360	IG	MO	31.6	221.3	V				10.0	91.4	>20.0
463.8625	WQMI602	IG	MO	34.7	260.8	V				11.2	94.2	>20.0
463.8625	WQPU302	IG	MO	31.6	226.6	V				7.6	94.5	>20.0
463.8625	WQNV645	IG	FB2	37.2	311.6	V	50.0	11.0	0.8	11.2	97.6	>20.0
463.8625	WQNV645	IG	MO	37.2	311.6	V				11.2	107.5	>20.0
463.8625	WPNP408	YG	FB8	67.3	28.4	V	421.0	49.0		8.3	111.3	>20.0
463.8625	WQLJ781	IG	MO	31.0	120.7	V				11.2	113.4	>20.0
463.8625	WPLW588	IG	FB2	96.0	245.1	V	4.0	18.0	3.0	11.2	118.9	>20.0
463.8625	WRAJ556	IG	MO	49.4	142.2	V				7.6	120.8	>20.0
463.8625	WQTG771	IG	FB2	95.9	216.5	V	38.0	10.7		11.2	121.0	>20.0
463.8625	WPLW588	IG	MO	96.0	245.1	V				11.2	122.8	>20.0
463.8625	WRCJ311	IG	MO	81.4	272.6	V				5.1	123.5	>20.0
463.8625	WPNP408	YG	MO8	67.3	28.4	V				8.3	125.1	>20.0
463.8625	WNWW923	IG	MO	35.7	248.3	V				11.2	126.4	>20.0
463.8625	WQXB919	IG	MO	35.7	248.3	V				11.2	126.4	>20.0
463.8625	WPRJ410	YG	MO	83.5	184.5	V				7.6	126.9	>20.0
463.8625	WQTG771	IG	MO	95.9	216.5	V				11.2	127.3	>20.0
463.8625	WPRJ410	YG	FB8	83.5	184.5	V	18.0	24.0	0.8	7.6	129.9	>20.0
463.8625	WQVT246	IG	MO	110.1	137.8	V				7.6	142.4	>20.0
463.8625	WQVT246	IG	FB2	110.1	137.8	V	37.3	20.0		7.6	143.7	>20.0
463.8625	WRCJ311	IG	FXO	81.4	272.6	V	1.4	48.8		5.1	145.6	>20.0
463.8625	WQZZ857	IG	MO	1.6	250.3	V				8.3	83.9	>20.0
463.8625	WQOU323	IG	MO	1.6	250.3	V				7.6	84.2	>20.0
463.8750	WQGQ605	IG	FB2	4.1	139.8	V	40.0	49.0		11.2	76.7	18.6
463.8750	WRAL202	IG	FB2	22.8	294.8	V	62.9	10.3	3.0	11.2	86.9	>20.0
463.8750	WQKY348	IG	MO	25.3	220.4	V				11.2	87.6	>20.0
463.8750	WQVU808	IG	FB2	15.1	135.6	V	12.0	8.0		11.2	89.4	>20.0
463.8750	WQVU808	IG	MO	15.1	135.6	V				11.2	89.9	>20.0
463.8750	WQPP389	IG	MO	43.3	273.6	V				11.2	94.5	>20.0

463.8750	WQKY348	IG	FB2	25.3	220.4	V	10.4	36.0	11.2	94.7	>20.0	
463.8750	WQVF330	IG	MO	30.4	243.2	V			11.2	94.7	>20.0	
463.8750	WQQH429	IG	FB2	48.1	215.5	V	117.9	92.4	7.6	95.5	>20.0	
463.8750	WQVF330	IG	FB2	30.4	243.2	V	-12.0	13.0	11.2	105.2	>20.0	
463.8750	WQVF330	IG	MO	53.0	238.8	V			7.6	105.4	>20.0	
463.8750	WQQH429	IG	MO	48.1	215.5	V			7.6	106.1	>20.0	
463.8750	WQPP389	IG	FB2	43.3	273.6	V	55.0	11.0	11.2	107.3	>20.0	
463.8750	WQPF515	IG	MO	43.7	316.7	V			7.6	111.1	>20.0	
463.8750	WQPF515	IG	FB2	43.7	316.7	H	-53.7	5.0	7.6	117.9	>20.0	
463.8750	WQYR298	IG	MO	34.7	40.6	V			7.6	121.3	>20.0	
463.8750	WQLC431	IG	MO	108.1	318.0	V			11.2	128.6	>20.0	
463.8750	KNNU568	IG	MO	84.4	150.6	V			7.6	130.6	>20.0	
463.8750	WQVF330	IG	FB2	53.0	238.8	V	45.2	3.0	7.6	131.4	>20.0	
463.8750	WQNG687	IG	MO6	120.4	36.3	V			11.0	132.6	>20.0	
463.8750	WPKH424	YG	MO6	120.4	36.3	V			4.0	137.0	>20.0	
463.8750	KNNU568	IG	FB2	84.4	150.6	V	52.0	35.0	2.3	7.6	140.8	>20.0
463.8750	WQLC431	IG	FB2	108.1	318.0	V	-7.0	17.0	1.5	11.2	142.9	>20.0
463.8750	WQNG687	IG	FB6	120.4	36.3	V	-40.9	40.0	4.8	11.0	212.6	>20.0
463.8750	WPKH424	YG	FB6	120.4	36.3	V	-40.9	40.0	4.8	4.0	217.0	>20.0
463.8750	WRAL202	IG	MO	1.6	250.3	V			11.2	80.7	>20.0	
463.8750	WQGG605	IG	MO	1.6	250.3	V			11.2	82.6	>20.0	
463.8813	WQYM209	YG	FB8	95.5	95.4	V	101.7	57.9	4.0	142.9	>20.0	
463.8875	WQNE274	IG	FB2	16.5	229.6	V	5.0	13.0	1.2	11.2	86.4	>20.0
463.8875	WQJV428	IG	FB2	35.2	222.4	V	62.5	20.1	1.5	11.0	87.8	>20.0
463.8875	WQAC258	IG	MO6	32.4	221.2	V			11.2	93.6	>20.0	
463.8875	WQPP838	IG	MO	43.4	265.1	V			11.2	94.0	>20.0	
463.8875	WQKJ590	IG	MO	28.5	255.7	V			11.2	95.5	>20.0	
463.8875	WQJV428	IG	MO	35.2	222.4	V			11.0	96.6	>20.0	
463.8875	WQSI639	IG	MO	46.5	219.0	V			11.0	97.9	>20.0	
463.8875	WQKJ590	IG	FB2	28.5	255.7	V	6.0	15.0	1.1	11.2	98.7	>20.0
463.8875	WPRS639	YG	FB8	29.4	347.4	V	35.0	15.0	7.6	103.0	>20.0	
463.8875	WQSI639	IG	FB2	46.5	219.0	V	23.0	15.5	6.0	8.3	106.1	>20.0
463.8875	WQNP533	IG	MO	74.3	250.2	V			7.6	113.5	>20.0	
463.8875	WQPP838	IG	FB2	43.4	265.1	V	15.0	11.0	11.2	114.8	>20.0	
463.8875	WQIV200	IG	MO	27.7	79.7	V			11.0	116.4	>20.0	
463.8875	WQNP533	IG	FB2	74.3	250.2	V	16.4	13.4	1.8	7.6	117.9	>20.0
463.8875	WQIY439	IG	MO	63.5	303.7	V			11.2	120.1	>20.0	
463.8875	WPVU806	IG	MO	50.6	142.6	V			11.2	120.2	>20.0	

463.8875	WPVU806	IG	FB2	50.6	142.6	V	23.9	18.3	6.0	11.2	121.3	>20.0
463.8875	WQIV200	IG	FB2	27.7	79.7	V	-4.0	8.0		11.0	122.5	>20.0
463.8875	WQSY227	IG	MO	1.6	250.3	V				7.6	76.9	17.1
463.8875	WQNE274	IG	MO	1.6	250.3	V				11.2	82.5	>20.0
463.8875	WPRS639	YG	MO	1.6	250.3	V				7.6	85.7	>20.0
463.8938	WQMJ354	YG	FB8	114.7	320.9	V	-15.8	10.0	3.0	4.0	147.2	>20.0
463.9000	WQGC342	IG	MO	19.6	253.4	V				11.2	78.9	>20.0
463.9000	KNNT588	YG	FB6	32.9	221.1	V	178.0	141.0	3.8	11.2	81.0	>20.0
463.9000	WQYW465	IG	FB2	29.6	225.8	V	46.9	36.5	3.3	8.3	83.5	>20.0
463.9000	WQWT685	IG	MO	19.1	274.6	V				7.6	86.5	>20.0
463.9000	WQOY405	IG	MO	37.9	295.9	V				7.6	93.5	>20.0
463.9000	WQXJ579	IG	MO	30.9	223.2	V				7.6	95.2	>20.0
463.9000	WQOY405	IG	FB2	37.9	295.9	V	21.0	14.3	3.0	7.6	107.2	>20.0
463.9000	WPNP408	YG	FB6	67.3	28.4	V	421.0	49.0		4.0	114.5	>20.0
463.9000	WQQS597	IG	MO	64.1	178.8	V				11.2	114.7	>20.0
463.9000	WPVC770	IG	MO	72.7	219.5	V				11.2	120.1	>20.0
463.9000	WPNP408	YG	MO6	67.3	28.4	V				4.0	128.3	>20.0
463.9000	WQND489	IG	MO	116.8	188.1	V				7.6	136.4	>20.0
463.9000	WRAJ639	IG	MO	102.7	289.7	V				11.0	140.9	>20.0
463.9000	WQND489	IG	FB2	116.8	188.1	V	24.2	18.0		7.6	141.3	>20.0
463.9000	WQYW465	IG	MO	1.6	250.3	V				8.3	83.9	>20.0
463.9125	WQVU826	IG	MO	11.4	152.9	V				11.2	83.4	>20.0
463.9125	WQXL994	IG	FB2	29.8	225.1	V	102.0	92.9		11.2	83.7	>20.0
463.9125	WQVU826	IG	FB2	11.4	152.9	V	5.0	11.0		11.2	84.1	>20.0
463.9125	WQPQ227	IG	FB2	30.7	263.7	V	27.0	11.0		11.2	91.1	>20.0
463.9125	WQCR773	IG	FB2	16.6	90.6	V	33.6	15.2	6.0	11.2	92.4	>20.0
463.9125	WQMI602	IG	MO	34.7	260.8	V				11.2	94.2	>20.0
463.9125	WQPP391	IG	MO	46.6	281.4	V				11.2	98.3	>20.0
463.9125	WPPS653	IG	MO	46.9	237.9	V				11.2	101.0	>20.0
463.9125	WQGT753	YG	FB2	51.1	195.7	V	83.7	55.0		11.2	101.6	>20.0
463.9125	WQCC847	IG	MO	114.4	333.0	V				11.2	121.8	>20.0
463.9125	WQTG542	IG	FB2	89.5	223.3	V	46.0	10.7		11.2	123.0	>20.0
463.9125	WQPP391	IG	FB2	46.6	281.4	V	3.0	11.0		11.2	124.9	>20.0
463.9125	WQTG542	IG	MO	89.5	223.3	V				11.2	125.4	>20.0
463.9125	WPPS653	IG	FB2	46.9	237.9	V	-24.0	9.0	4.8	11.2	132.4	>20.0
463.9125	WQCC847	IG	MO	106.9	291.7	V				11.2	136.0	>20.0
463.9125	WRAN281	YG	FB8	95.5	95.8	V	88.0	52.4	1.5	22.0	136.3	>20.0
463.9125	WQOK214	IG	MO	50.2	62.4	V				11.2	139.1	>20.0

463.9125	WRAN281	YG	MO8	95.5	95.8	V				22.0	140.4	>20.0
463.9125	WQCC847	IG	MO	110.1	14.8	V				11.2	168.0	>20.0
463.9125	WQPA965	IG	MO	1.6	250.3	V			4.0	7.6	69.2	9.4
463.9125	WQXL994	IG	MO	1.6	250.3	V				11.2	82.6	>20.0
463.9125	WQPQ227	IG	MO	1.6	250.3	V				11.2	82.8	>20.0
463.9125	WQBB893	IG	MO	1.6	250.3	V				7.6	85.5	>20.0
463.9250	KNNI256	IG	FB2	19.3	257.0	V	29.0	37.0		11.2	82.7	>20.0
463.9250	WPJW279	IG	FB2	31.8	224.5	V	45.0	36.0	1.5	11.0	85.7	>20.0
463.9250	WQJX599	IG	FB2	21.8	234.4	V	2.3	10.0	4.0	11.2	85.8	>20.0
463.9250	WQJX599	IG	MO	21.9	234.2	V				11.2	88.4	>20.0
463.9250	WPUB631	IG	MO	25.4	218.6	V				20.0	89.2	>20.0
463.9250	WPXL922	IG	FB2	29.0	359.8	V	297.0	73.2	8.0	7.6	90.6	>20.0
463.9250	WPQD470	IG	FB2	44.4	208.7	V	-49.0	3.0		11.2	99.4	>20.0
463.9250	WRCY591	IG	MO	46.1	185.3	V			10.0	11.2	100.6	>20.0
463.9250	WQQD571	IG	FB4	91.8	240.3	V	184.6	80.0	6.0	11.2	106.0	>20.0
463.9250	WPQD470	IG	MO	44.4	208.7	V				11.2	106.1	>20.0
463.9250	WPJM633	IG	FB6	91.8	240.3	V	131.8	41.0	4.3	7.6	109.1	>20.0
463.9250	WQBY353	IG	MO	50.8	143.0	V				11.2	117.7	>20.0
463.9250	WRCY591	IG	FB2	46.1	185.3	V	10.2	13.0		11.2	118.5	>20.0
463.9250	WQQD571	IG	MO	91.8	240.3	V				11.2	119.1	>20.0
463.9250	WPBY629	IK	MO	116.0	317.4	V				4.0	123.1	>20.0
463.9250	WQEM467	IG	MO	65.5	287.1	V				11.2	127.1	>20.0
463.9250	WPBY629	IK	FB6C	116.0	317.4	V	0.0	24.0	7.6	4.0	128.6	>20.0
463.9250	WQQX721	IG	MO	59.2	93.4	V				7.6	135.0	>20.0
463.9250	WPJM633	IG	FB6	28.9	359.0	V	246.2	47.0		7.6	139.2	>20.0
463.9250	WQQX721	IG	FB2	59.2	93.4	V	26.7	13.7		7.6	139.3	>20.0
463.9250	WPOY971	IG	MO	113.8	165.3	V				7.6	140.2	>20.0
463.9250	WPOY971	IG	FB2C	113.8	165.3	V	38.0	26.0		7.6	140.3	>20.0
463.9250	WPJW279	IG	MO	1.6	250.3	V				11.0	82.9	>20.0
463.9375	WPYQ840	IG	FB2	23.7	232.2	V	49.0	43.0		11.2	83.2	>20.0
463.9375	WQST338	IG	FB2	15.0	322.8	V	18.0	14.9	2.5	11.2	83.8	>20.0
463.9375	WPYQ840	IG	MO	23.7	232.2	V				11.2	86.4	>20.0
463.9375	WQHJ510	IG	FB2	13.0	95.6	V	60.3	55.0	6.0	11.0	88.6	>20.0
463.9375	WQHH959	IG	MO	24.5	234.4	V				11.0	92.3	>20.0
463.9375	WPXI514	IG	FB2	48.6	216.2	V	44.6	18.0	5.6	11.2	93.1	>20.0
463.9375	WQMI602	IG	MO	34.7	260.8	V				11.2	94.2	>20.0
463.9375	WPZF352	IG	MO	29.9	250.0	V				11.0	100.1	>20.0
463.9375	WQHH959	IG	FB2	24.5	234.4	V	9.1	3.0		11.0	101.1	>20.0

463.9375	WPQD746	YG	FB6	58.8	344.2	V	497.0	15.2		7.6	102.8	>20.0
463.9375	WPXI514	IG	MO	48.6	216.2	V			3.0	11.2	105.2	>20.0
463.9375	WPJR230	IG	MO	39.2	154.8	V				11.2	106.8	>20.0
463.9375	WQVN252	IG	FB2	91.8	240.3	V	165.6	61.0	0.8	7.6	112.9	>20.0
463.9375	WPQD746	YG	MO6	58.8	344.2	V				7.6	115.3	>20.0
463.9375	WPJR230	IG	FB2	39.2	154.8	V	16.0	9.1		11.2	118.9	>20.0
463.9375	WQVN252	IG	MO	91.8	240.3	V				7.6	120.8	>20.0
463.9375	WQTA940	IG	MO	35.5	86.8	V				7.6	121.1	>20.0
463.9375	WPMV553	YG	FB8	115.4	317.0	V	356.0	34.0		7.6	131.6	>20.0
463.9375	WPMV553	YG	MO	115.4	317.0	V				7.6	137.3	>20.0
463.9375	WQSY227	IG	MO	1.6	250.3	V				7.6	76.9	17.1
463.9375	WQST338	IG	MO	1.6	250.3	V			2.7	11.2	79.9	>20.0
463.9375	WQHJ510	IG	MO	0.7	222.6	V				11.0	81.2	>20.0
463.9500	WQPA965	IG	FB2	8.4	240.4	V	4.4	4.6	4.0	7.6	75.9	16.0
463.9500	WQAW852	IG	MO	5.9	12.3	V				11.2	81.6	>20.0
463.9500	WPXX644	IG	FB2	32.4	219.9	H	88.0	65.5		11.2	83.9	>20.0
463.9500	WPUB631	IG	MO	25.4	218.6	V				20.0	89.2	>20.0
463.9500	WPUG355	IG	MO	24.2	233.4	V				7.6	90.0	>20.0
463.9500	WQQH429	IG	FB2	48.0	215.6	V	44.0	11.0	3.0	7.6	97.4	>20.0
463.9500	WPZP430	YG	MO	30.2	244.9	V				7.6	98.9	>20.0
463.9500	WPTW878	IG	FB2	6.5	48.9	V	25.4	6.0	3.0	11.0	99.0	>20.0
463.9500	WQQH429	IG	MO	48.0	215.6	V				7.6	107.1	>20.0
463.9500	WQHJ568	IG	FB	91.8	240.3	V	109.1	6.0	4.0	11.2	111.3	>20.0
463.9500	WPZP430	YG	FB2	30.2	244.9	V	-8.5	13.7	1.5	7.6	118.9	>20.0
463.9500	WQZC289	IG	MO	57.9	130.5	V				11.2	123.9	>20.0
463.9500	WQDG685	YG	MO8	94.6	311.7	V				11.2	133.4	>20.0
463.9500	WQCZ779	IG	MO	75.2	89.3	V				11.2	136.9	>20.0
463.9500	WPJM633	IG	FB6	28.9	359.0	V	246.2	47.0		7.6	139.2	>20.0
463.9500	WQDG685	YG	FB8	94.6	311.7	V	92.0	37.0	2.3	11.2	144.3	>20.0
463.9500	WQCZ779	IG	FB2	75.2	89.3	V	-1.0	6.0	2.5	11.2	147.2	>20.0
463.9500	WQPA965	IG	MO	1.6	250.3	V			4.0	7.6	69.2	9.4
463.9500	WPXX644	IG	MO	1.6	250.3	V				11.2	83.1	>20.0
463.9625	WPSQ981	YG	FB8	10.4	358.9	V	37.0	16.0	3.0	11.0	84.6	>20.0
463.9625	WQPP388	IG	MO	48.4	268.5	V				11.2	98.2	>20.0
463.9625	WPBZ703	IG	MO	45.0	213.7	V				10.0	104.1	>20.0
463.9625	WQIK353	IG	MO	50.9	217.5	V				11.2	109.8	>20.0
463.9625	WQPH741	YG	FB2	59.1	179.0	V	74.0	45.7		8.3	117.1	>20.0
463.9625	WQYI524	IG	FB6	94.0	224.6	V	95.0	60.9	3.3	7.6	121.5	>20.0

463.9625	WQYI524	IG	MO6	94.0	224.6	V				7.6	123.9	>20.0
463.9625	WQBF211	YG	FB8	77.8	81.0	V	198.1	183.0		8.3	124.9	>20.0
463.9625	WQPP388	IG	FB2	48.4	268.5	V	9.0	11.0		11.2	137.7	>20.0
463.9625	WNCW903	IG	MO6	102.1	136.0	V	100.0	4.0		11.0	139.7	>20.0
463.9625	WQBF211	YG	MO8	77.8	81.0	V				8.3	140.0	>20.0
463.9625	WPSQ981	YG	MO8	1.6	250.3	V				11.0	82.7	>20.0
463.9750	WQVW278	IG	FB2	5.8	232.8	V	26.0	9.0		11.2	68.9	10.7
463.9750	WQCQ403	YG	FB6	19.2	176.7	V	209.4	17.0	6.0	8.3	81.0	>20.0
463.9750	WPRA617	IG	FB2	31.5	224.4	V	58.5	44.8	3.0	11.2	83.7	>20.0
463.9750	WPRA617	IG	MO	31.5	224.4	V			3.0	11.2	85.4	>20.0
463.9750	WRAU868	IG	FB2	27.1	225.6	V	11.3	15.0	1.0	7.6	85.9	>20.0
463.9750	WRAU868	IG	MO	27.1	225.6	V				7.6	92.6	>20.0
463.9750	WPLJ440	IG	MO	40.1	277.9	V				11.2	99.6	>20.0
463.9750	WPJL568	IG	MO	70.5	316.1	V				11.2	115.4	>20.0
463.9750	WQII296	YG	MO8	108.8	253.3	V				7.6	127.1	>20.0
463.9750	WPJL568	IG	FB6	70.5	316.1	V	-221.0	39.0	6.2	11.2	128.6	>20.0
463.9750	WQII296	YG	FB8	108.8	253.3	V	40.1	18.3		7.6	137.4	>20.0
463.9750	WQVW278	IG	MO	1.6	250.3	V				11.2	75.0	16.9
463.9750	WQCQ403	YG	MO6	1.6	250.3	V				8.3	83.9	>20.0
463.9750	WQCQ403	YG	MO6	1.6	250.3	V				8.3	83.9	>20.0
463.9813	WRCH717	YG	FB8	122.2	300.2	V	6.1	58.0	3.0	4.0	176.0	>20.0
463.9875	WQWT323	IG	FB2	9.6	312.7	V	26.9	9.1	2.6	11.2	78.1	19.9
463.9875	WQJE936	IG	MO	9.7	61.6	V				7.6	95.5	>20.0
463.9875	WPUN680	YG	MO8	45.9	216.9	V				11.2	97.5	>20.0
463.9875	WRAW648	IG	MO	38.0	66.0	V				7.6	107.8	>20.0
463.9875	WRAW648	IG	MO	38.0	66.0	V				7.6	107.8	>20.0
463.9875	WPUN680	YG	FB8	45.9	216.9	V	23.9	13.0		11.2	113.0	>20.0
463.9875	WQNV471	IG	MO	43.0	311.9	V				11.2	113.9	>20.0
463.9875	WPEH336	IG	MO	49.6	144.4	V				11.2	117.3	>20.0
463.9875	WQXX896	IG	MO	88.1	344.4	V				7.6	121.0	>20.0
463.9875	WQXX896	IG	MO	88.1	344.4	V				7.6	121.0	>20.0
463.9875	WQEW937	IG	MO	114.4	322.7	V				11.2	125.9	>20.0
463.9875	WRAW648	IG	FB2	38.0	66.0	V	-0.2	10.7		7.6	126.4	>20.0
463.9875	WQXX896	IG	MO	99.8	10.7	V				7.6	126.8	>20.0
463.9875	WQXX896	IG	MO	99.8	10.7	V				7.6	126.8	>20.0
463.9875	WQVN252	IG	MO	111.2	251.3	V				7.6	127.2	>20.0
463.9875	WQNV471	IG	FB2	43.0	311.9	V	-41.0	9.0	1.8	11.2	127.3	>20.0
463.9875	WQVN252	IG	FB2	111.2	251.3	V	170.7	51.8		7.6	128.3	>20.0

463.9875	WQIV598	IG	FB2	108.6	39.5	V	112.1	30.4	1.8	11.2	135.1	>20.0
463.9875	WQIV598	IG	MO	108.6	39.5	V				11.2	138.3	>20.0
463.9875	WQEW937	IG	FB	114.4	322.7	V	14.0	18.0	6.0	11.2	138.4	>20.0
463.9875	WQGY970	IG	MO	64.7	293.7	V				7.6	147.5	>20.0
463.9875	WQGY970	IG	FB2	64.7	293.7	H	-13.8	11.0	3.0	7.6	157.5	>20.0
463.9875	WQWT323	IG	MO	1.6	250.3	V				11.2	75.5	17.4
463.9875	WQCR773	IG	MO	1.6	250.3	V				7.6	84.4	>20.0
464.0000	WQWH400	IG	FB2	18.7	255.3	V	67.0	34.0	3.0	7.6	79.6	19.6
464.0000	WQWH400	IG	MO	18.7	255.3	V				7.6	82.3	>20.0
464.0000	WRDE810	IG	FB2	24.0	233.8	V	142.4	132.0	0.8	7.6	82.3	>20.0
464.0000	WPOY415	YG	FB6	32.0	221.8	V	303.0	272.0		4.0	89.1	>20.0
464.0000	WQSH249	IG	MO	23.9	269.5	V				11.2	89.9	>20.0
464.0000	WQLX360	IG	FB2	38.9	157.1	V	53.0	37.8	3.0	7.6	96.4	>20.0
464.0000	WQLX360	IG	MO	38.9	157.1	V				7.6	97.5	>20.0
464.0000	WQTM920	IG	MO	37.1	351.2	V				7.6	100.0	>20.0
464.0000	WRCR630	IG	FB2	15.2	330.5	V	19.0	13.7		7.6	105.0	>20.0
464.0000	WRCZ794	IG	MO	45.6	211.0	V				7.6	107.2	>20.0
464.0000	WQKB434	IG	FB2	65.9	251.5	V	4.0	11.0	3.0	11.2	109.6	>20.0
464.0000	WQKB434	IG	MO	65.9	251.5	V				11.2	113.2	>20.0
464.0000	WPJM633	IG	FB6	100.7	331.3	V	468.7	55.0	4.8	7.6	121.3	>20.0
464.0000	WQUL362	IG	MO	75.5	213.0	V				11.2	122.0	>20.0
464.0000	WQUL362	IG	MO	75.5	213.0	V				7.6	123.6	>20.0
464.0000	WQCK530	IG	MO	37.3	68.5	V				11.2	127.2	>20.0
464.0000	WQPF356	IG	MO	47.4	44.6	V				11.0	128.6	>20.0
464.0000	WQCK530	IG	FB2	37.3	68.5	V	-7.6	10.0		11.2	133.8	>20.0
464.0000	WQTM920	IG	FB2	37.1	351.2	V	-33.0	21.3	2.5	7.6	136.2	>20.0
464.0000	WRDE810	IG	MO	1.6	250.3	V				7.6	82.1	>20.0
464.0000	WRCR630	IG	MO	1.6	250.3	V				7.6	84.3	>20.0
464.0125	WQUD553	IG	MO	6.1	194.8	V			3.8	11.2	69.1	12.8
464.0125	WQUY840	IG	MO	6.1	194.8	V				11.2	72.9	16.6
464.0125	WRAR262	IG	FB2	19.4	249.3	V	42.5	47.5	4.0	7.6	76.5	18.4
464.0125	WRAR262	IG	MO	19.4	249.3	V				7.6	81.0	>20.0
464.0125	WQUC343	IG	MO	14.7	232.2	V			3.8	11.2	81.1	>20.0
464.0125	WQIK943	IG	MO	33.2	220.2	V				11.2	81.9	>20.0
464.0125	WQTA576	IG	MO	21.4	232.5	V				11.2	84.0	>20.0
464.0125	WQVE365	IG	MO	34.7	215.5	V				11.2	84.4	>20.0
464.0125	WQVA450	IG	MO	14.7	232.2	V				11.2	84.9	>20.0
464.0125	WQWM323	IG	MO	46.4	117.2	V				11.2	88.6	>20.0

464.0125	WNWC336	IG	MO	32.6	232.1	V				12.0	91.5	>20.0
464.0125	WPWC454	IG	MO6	30.8	228.0	V				11.2	91.7	>20.0
464.0125	WQRN956	IG	MO	16.9	92.9	V			3.0	11.2	93.0	>20.0
464.0125	WQQL294	IG	MO	29.9	220.3	V				7.6	93.0	>20.0
464.0125	WQZI778	IG	MO	33.3	259.6	V				11.2	93.5	>20.0
464.0125	WQZI456	IG	FB2	46.3	216.7	V	52.5	18.0	1.4	11.2	94.0	>20.0
464.0125	WRCZ831	IG	MO	34.4	218.8	V				11.2	94.7	>20.0
464.0125	WQUD484	IG	MO	58.8	244.8	V			3.8	11.2	98.0	>20.0
464.0125	WQUY841	IG	MO	41.2	283.1	V				11.2	100.4	>20.0
464.0125	WQUY845	IG	MO	44.2	203.7	V				11.2	101.6	>20.0
464.0125	WQUF776	IG	MO	60.8	194.9	V			3.8	11.2	102.5	>20.0
464.0125	WQZI456	IG	MO	46.3	216.7	V				7.6	102.7	>20.0
464.0125	WQUD558	IG	MO	54.6	240.3	V			3.8	11.2	103.4	>20.0
464.0125	WQUD270	IG	MO	57.5	217.9	V			3.8	11.2	106.4	>20.0
464.0125	WQUY842	IG	MO	54.6	240.3	V				11.2	107.2	>20.0
464.0125	WPWG462	IG	MO	42.1	273.7	V				11.2	108.1	>20.0
464.0125	WQUD555	IG	MO	62.1	218.8	V			3.8	11.2	110.1	>20.0
464.0125	WQUD279	IG	MO	61.2	295.3	V			3.8	11.2	111.6	>20.0
464.0125	WQUY843	IG	MO	61.2	295.3	V				11.2	115.4	>20.0
464.0125	WQUD485	IG	MO	77.1	249.4	V			3.8	11.2	116.4	>20.0
464.0125	WQUD557	IG	MO	63.9	261.1	V			3.8	11.2	117.6	>20.0
464.0125	WQQL294	IG	FB2	29.9	220.3	V	3.0	9.0		7.6	118.2	>20.0
464.0125	WQUY839	IG	MO	77.1	249.4	V				11.2	120.2	>20.0
464.0125	WQET576	IG	MO	81.2	44.6	V			3.8	11.2	121.6	>20.0
464.0125	WQUD559	IG	MO	59.9	176.9	V			3.8	11.2	122.1	>20.0
464.0125	WQRX517	IG	MO	102.1	230.1	V				11.2	124.8	>20.0
464.0125	WQOB493	IG	MO	43.4	280.6	V				11.2	126.3	>20.0
464.0125	WRAJ376	IG	MO	111.0	215.6	V				11.2	127.4	>20.0
464.0125	WQUD272	IG	MO	97.3	251.0	V			3.8	11.2	129.1	>20.0
464.0125	WQUI569	IG	MO	97.6	242.8	V			3.8	11.2	130.6	>20.0
464.0125	WQVU310	IG	MO	102.6	180.1	V				11.2	131.3	>20.0
464.0125	WQUF363	IG	MO	62.6	243.4	V			3.8	11.2	131.7	>20.0
464.0125	WQUY838	IG	MO	106.7	315.1	V				11.2	133.4	>20.0
464.0125	WQUD273	IG	MO	47.7	283.5	V			3.8	11.2	133.7	>20.0
464.0125	WQRX518	IG	MO	116.4	318.6	V				11.2	135.2	>20.0
464.0125	WQPM905	IG	MO	112.6	321.1	V				11.2	135.9	>20.0
464.0125	WQUD560	IG	MO	100.5	291.5	V			3.8	11.2	137.6	>20.0
464.0125	WQUD561	IG	MO	67.0	299.4	V			3.8	11.2	137.8	>20.0

464.0125	WQUC344	IG	MO	83.0	269.2	V			3.8	11.2	138.5	>20.0
464.0125	WPHC816	IG	MO	74.8	90.9	V				7.6	139.2	>20.0
464.0125	WQUG433	IG	MO	97.2	288.2	V			3.8	11.2	142.2	>20.0
464.0125	WQUY846	IG	MO	83.0	269.2	V				11.2	142.3	>20.0
464.0125	WQOB494	IG	MO	68.3	298.9	V				11.2	143.9	>20.0
464.0125	WQUI570	IG	MO	87.1	308.0	V			3.8	11.2	144.2	>20.0
464.0125	WQUD271	IG	MO	105.9	328.0	V			3.8	11.2	146.3	>20.0
464.0125	WQSW305	IG	MO	116.6	320.9	V				11.2	146.8	>20.0
464.0125	WQUI568	IG	MO	62.1	291.0	V			3.8	11.2	149.3	>20.0
464.0125	WQUY844	IG	MO	105.9	328.0	V				11.2	150.1	>20.0
464.0125	WQVI985	IG	MO6	1.6	250.3	V				11.2	80.9	>20.0
464.0250	WQWP486	IG	FB2	23.5	233.3	V	90.0	48.7	3.0	8.3	79.8	>20.0
464.0250	WQFZ451	IG	FB2	30.9	225.0	V	68.0	63.1		11.2	83.4	>20.0
464.0250	WQPV469	IG	MO	51.4	184.6	V				11.2	105.8	>20.0
464.0250	WQDE356	IG	MO	61.6	179.6	V				11.2	117.3	>20.0
464.0250	WQPV469	IG	FB2	51.4	184.6	V	-13.0	13.0		11.2	124.2	>20.0
464.0250	WQGH989	IG	MO6	37.3	58.5	V				11.2	127.2	>20.0
464.0250	WPJM633	IG	FB6	29.6	289.7	V	232.6	37.0	3.5	7.6	127.9	>20.0
464.0250	WQGH989	IG	FB6T	37.3	58.5	V				11.2	128.0	>20.0
464.0250	WPMV553	YG	FB6	115.4	317.0	V	356.0	34.0		11.2	129.4	>20.0
464.0250	WRAT221	IG	FB2	44.5	208.4	V	25.8	0.5		8.3	144.8	>20.0
464.0250	WQWP486	IG	MO	1.6	250.3	V				8.3	81.0	>20.0
464.0250	WQFZ451	IG	MO	1.6	250.3	V				11.2	82.1	>20.0
464.0250	WPJM633	IG	MO	1.6	250.3	V				7.6	83.9	>20.0
464.0375	WQUD553	IG	MO	6.1	194.8	V			3.8	11.2	69.8	12.8
464.0375	WQUD483	IG	MO	3.5	138.4	V			3.8	11.2	72.2	15.2
464.0375	WQUY840	IG	MO	6.1	194.8	V				11.2	73.6	16.6
464.0375	WQUC343	IG	MO	14.7	232.2	V			3.8	11.2	81.7	>20.0
464.0375	WQTA576	IG	MO	21.4	232.5	V				11.2	84.6	>20.0
464.0375	WPNX522	IG	FB2	32.3	221.2	V	230.0	226.0		7.6	85.2	>20.0
464.0375	WRAM250	IG	FB2	22.8	293.0	V	68.6	26.2	4.0	7.6	85.3	>20.0
464.0375	WQVA450	IG	MO	14.7	232.2	V				11.2	85.5	>20.0
464.0375	WQHJ510	IG	FB2	13.0	95.6	V	60.3	55.0	6.0	11.0	87.4	>20.0
464.0375	WQZC560	IG	MO	29.4	245.3	V				7.6	90.7	>20.0
464.0375	WPWC454	IG	MO6	30.8	228.0	V				11.2	92.4	>20.0
464.0375	WQVL294	IG	MO	32.9	232.8	V				7.6	93.4	>20.0
464.0375	WQZC560	IG	FB2	29.4	245.3	V	26.4	36.6		7.6	95.6	>20.0
464.0375	WQYY853	YG	FB2	41.7	211.7	V	40.0	20.0	3.0	7.6	97.0	>20.0

464.0375	WQUD554	IG	MO	41.2	283.1	V			3.8	11.2	97.2	>20.0
464.0375	WQUD274	IG	MO	44.2	203.7	V			3.8	11.2	98.4	>20.0
464.0375	WQUD484	IG	MO	58.8	244.8	V			3.8	11.2	98.6	>20.0
464.0375	WQUY841	IG	MO	41.2	283.1	V				11.2	101.0	>20.0
464.0375	WQUY845	IG	MO	44.2	203.7	V				11.2	102.2	>20.0
464.0375	WQUF776	IG	MO	60.8	194.9	V			3.8	11.2	103.2	>20.0
464.0375	WQUD558	IG	MO	54.6	240.3	V			3.8	11.2	104.0	>20.0
464.0375	WQYY853	YG	MO	41.7	211.7	V				7.6	104.1	>20.0
464.0375	WQUD269	IG	MO	32.1	199.2	V			3.8	11.2	106.4	>20.0
464.0375	WQUD270	IG	MO	57.5	217.9	V			3.8	11.2	107.0	>20.0
464.0375	WQUY842	IG	MO	54.6	240.3	V				11.2	107.8	>20.0
464.0375	WPWG462	IG	MO	42.1	273.7	V				11.2	108.8	>20.0
464.0375	WQUD555	IG	MO	62.1	218.8	V			3.8	11.2	110.8	>20.0
464.0375	WQUD279	IG	MO	61.2	295.3	V			3.8	11.2	112.2	>20.0
464.0375	WQLV849	IG	FB	23.7	2.1	V	40.0	17.0	3.0	11.2	112.4	>20.0
464.0375	WQUY843	IG	MO	61.2	295.3	V				11.2	116.0	>20.0
464.0375	WQUD485	IG	MO	77.1	249.4	V			3.8	11.2	117.1	>20.0
464.0375	WQUD557	IG	MO	63.9	261.1	V			3.8	11.2	118.3	>20.0
464.0375	WQUY839	IG	MO	77.1	249.4	V				11.2	120.9	>20.0
464.0375	WQET576	IG	MO	81.2	44.6	V			3.8	11.2	122.3	>20.0
464.0375	WQUD559	IG	MO	59.9	176.9	V			3.8	11.2	122.7	>20.0
464.0375	WQRX517	IG	MO	102.1	230.1	V				11.2	125.4	>20.0
464.0375	WQOB493	IG	MO	43.4	280.6	V				11.2	126.9	>20.0
464.0375	WQUD272	IG	MO	97.3	251.0	V			3.8	11.2	129.7	>20.0
464.0375	WQUD431	IG	MO	106.7	315.1	V			3.8	11.2	130.3	>20.0
464.0375	WQUI569	IG	MO	97.6	242.8	V			3.8	11.2	131.2	>20.0
464.0375	WQUF363	IG	MO	62.6	243.4	V			3.8	11.2	132.3	>20.0
464.0375	WPTW652	IG	FB2	74.7	89.3	V	4.7	18.0	6.0	11.2	133.9	>20.0
464.0375	WQUY838	IG	MO	106.7	315.1	V				11.2	134.1	>20.0
464.0375	WQUD273	IG	MO	47.7	283.5	V			3.8	11.2	134.3	>20.0
464.0375	WQRX518	IG	MO	116.4	318.6	V				11.2	135.8	>20.0
464.0375	WQPM905	IG	MO	112.6	321.1	V				11.2	136.6	>20.0
464.0375	WPTW652	IG	MO	74.7	89.3	V				11.2	137.6	>20.0
464.0375	WQUD560	IG	MO	100.5	291.5	V			3.8	11.2	138.2	>20.0
464.0375	WQUD561	IG	MO	67.0	299.4	V			3.8	11.2	138.4	>20.0
464.0375	WQUC344	IG	MO	83.0	269.2	V			3.8	11.2	139.1	>20.0
464.0375	WQUG433	IG	MO	97.2	288.2	V			3.8	11.2	142.8	>20.0
464.0375	WQUY846	IG	MO	83.0	269.2	V				11.2	142.9	>20.0

464.0375	WQOB494	IG	MO	68.3	298.9	V				11.2	144.5	>20.0
464.0375	WQUI570	IG	MO	87.1	308.0	V			3.8	11.2	144.9	>20.0
464.0375	WQUD271	IG	MO	105.9	328.0	V			3.8	11.2	146.9	>20.0
464.0375	WQSW305	IG	MO	116.6	320.9	V				11.2	147.4	>20.0
464.0375	WQUI568	IG	MO	62.1	291.0	V			3.8	11.2	149.9	>20.0
464.0375	WQUY844	IG	MO	105.9	328.0	V				11.2	150.7	>20.0
464.0375	WQHJ510	IG	MO	0.7	222.6	V				11.0	80.0	>20.0
464.0375	WRAM250	IG	MO	1.6	250.3	V				7.6	81.1	>20.0
464.0375	WQLV849	IG	MO	1.6	250.3	V				11.2	81.7	>20.0
464.0500	WPBX253	IG	FB2	30.3	250.6	V		47.0	3.0	20.0	82.3	>20.0
464.0500	WQWW478	IG	FB2	32.0	221.9	V	96.0	62.5		7.6	85.8	>20.0
464.0500	WPRX291	YG	FB6	29.0	290.1	V	298.0	30.0		11.0	86.9	>20.0
464.0500	KB69386	IG	FB2	7.5	76.5	V	114.6	69.5		11.2	89.7	>20.0
464.0500	WQWW478	IG	MO	32.0	221.9	V				7.6	90.3	>20.0
464.0500	WQWD357	YG	FB6	29.2	244.3	V	5.6	9.1		7.6	101.1	>20.0
464.0500	WQVU550	IG	FB2	41.2	200.5	V	33.7	21.3		7.6	104.9	>20.0
464.0500	WQVU550	IG	MO	41.2	200.5	V				7.6	107.2	>20.0
464.0500	WQMP733	IG	FB2	56.8	216.8	V	31.5	14.6	0.8	11.2	110.0	>20.0
464.0500	WQMP733	IG	MO	56.8	216.8	V				11.2	112.0	>20.0
464.0500	WPVU806	IG	MO	50.6	142.6	V				11.2	119.8	>20.0
464.0500	WPVU806	IG	FB2	50.6	142.6	V	23.9	18.3	6.0	11.2	121.0	>20.0
464.0500	WPJR899	IG	MO	67.7	193.0	V				20.0	122.5	>20.0
464.0500	WPJR899	IG	MO	38.9	67.7	V				20.0	123.6	>20.0
464.0500	WPJR899	IG	MO	69.6	69.0	V				20.0	132.6	>20.0
464.0500	KB69386	IG	MO	1.6	250.3	V				11.2	77.3	19.6
464.0500	WPRX291	YG	MO6	1.6	250.3	V				8.3	83.7	>20.0
464.0500	WQWD357	YG	MO6	1.6	250.3	V				7.6	84.0	>20.0
464.0625	WQUD553	IG	MO	6.1	194.8	V			3.8	11.2	69.4	12.8
464.0625	WQUD483	IG	MO	3.5	138.4	V			3.8	11.2	71.9	15.2
464.0625	WQUY840	IG	MO	6.1	194.8	V				11.2	73.2	16.6
464.0625	WQYJ659	IG	FB2	24.0	233.9	V	69.0	61.0	3.0	7.6	78.8	>20.0
464.0625	WQUC343	IG	MO	14.7	232.2	V			3.8	11.2	81.3	>20.0
464.0625	WQTA576	IG	MO	21.4	232.5	V				11.2	84.2	>20.0
464.0625	WQVA450	IG	MO	14.7	232.2	V				11.2	85.1	>20.0
464.0625	WQYE306	IG	FB2	30.2	226.9	V	128.1	57.9		7.6	85.3	>20.0
464.0625	WQFZ451	IG	MO	30.9	225.0	V				11.2	86.5	>20.0
464.0625	WQYE306	IG	MO	30.2	226.9	V				7.6	87.8	>20.0
464.0625	WPSJ261	IG	FB2	8.6	101.5	V	-10.3	9.1		11.2	88.2	>20.0

464.0625	WQYJ659	IG	MO	24.0	233.9	V				7.6	88.2	>20.0
464.0625	WNZF360	IG	MO	31.6	221.3	V				10.0	89.8	>20.0
464.0625	WPWC454	IG	MO6	30.8	228.0	V				11.2	92.0	>20.0
464.0625	WQMI602	IG	MO	34.7	260.8	V				11.2	92.6	>20.0
464.0625	WQNN496	YG	FB2	30.7	251.1	V	4.5	1.5	0.3	7.6	95.3	>20.0
464.0625	WQNN496	YG	MO	30.7	251.1	V				7.6	95.6	>20.0
464.0625	WQUD554	IG	MO	41.2	283.1	V			3.8	11.2	96.8	>20.0
464.0625	WQUD274	IG	MO	44.2	203.7	V			3.8	11.2	98.0	>20.0
464.0625	WQUD484	IG	MO	58.8	244.8	V			3.8	11.2	98.3	>20.0
464.0625	WQMJ779	IG	MO	37.7	217.3	V				7.6	98.7	>20.0
464.0625	WQUY841	IG	MO	41.2	283.1	V				11.2	100.6	>20.0
464.0625	WQUY845	IG	MO	44.2	203.7	V				11.2	101.8	>20.0
464.0625	WNXK634	IG	MO	46.2	216.1	V				11.2	101.8	>20.0
464.0625	WQMJ779	IG	FB2	37.7	217.3	V	14.9	6.1	0.1	7.6	102.6	>20.0
464.0625	WQUF776	IG	MO	60.8	194.9	V			3.8	11.2	102.8	>20.0
464.0625	WRCV375	IG	FB2	12.8	284.8	V	43.1	10.3	3.0	11.2	103.2	>20.0
464.0625	WQUD558	IG	MO	54.6	240.3	V			3.8	11.2	103.6	>20.0
464.0625	WQUD269	IG	MO	32.1	199.2	V			3.8	11.2	106.0	>20.0
464.0625	WQUD270	IG	MO	57.5	217.9	V			3.8	11.2	106.6	>20.0
464.0625	WQUY842	IG	MO	54.6	240.3	V				11.2	107.4	>20.0
464.0625	WPWG462	IG	MO	42.1	273.7	V				11.2	108.4	>20.0
464.0625	WQUD555	IG	MO	62.1	218.8	V			3.8	11.2	110.4	>20.0
464.0625	WQUD279	IG	MO	61.2	295.3	V			3.8	11.2	111.9	>20.0
464.0625	WQUY843	IG	MO	61.2	295.3	V				11.2	115.7	>20.0
464.0625	WQUD485	IG	MO	77.1	249.4	V			3.8	11.2	116.7	>20.0
464.0625	WQUD557	IG	MO	63.9	261.1	V			3.8	11.2	117.9	>20.0
464.0625	WQUX963	IG	MO	36.9	58.5	V				7.6	120.2	>20.0
464.0625	WQUY839	IG	MO	77.1	249.4	V				11.2	120.5	>20.0
464.0625	WQET576	IG	MO	81.2	44.6	V			3.8	11.2	121.9	>20.0
464.0625	WQUD559	IG	MO	59.9	176.9	V			3.8	11.2	122.4	>20.0
464.0625	WQRX517	IG	MO	102.1	230.1	V				11.2	125.0	>20.0
464.0625	WQOB493	IG	MO	43.4	280.6	V				11.2	126.6	>20.0
464.0625	WRAJ376	IG	MO	111.0	215.6	V				11.2	127.7	>20.0
464.0625	WQUD272	IG	MO	97.3	251.0	V			3.8	11.2	129.4	>20.0
464.0625	WQUD431	IG	MO	106.7	315.1	V			3.8	11.2	129.9	>20.0
464.0625	WQUI569	IG	MO	97.6	242.8	V			3.8	11.2	130.9	>20.0
464.0625	WQUF363	IG	MO	62.6	243.4	V			3.8	11.2	131.9	>20.0
464.0625	WQUY838	IG	MO	106.7	315.1	V				11.2	133.7	>20.0

464.0625	WQUD273	IG	MO	47.7	283.5	V			3.8	11.2	134.0	>20.0
464.0625	WQRX518	IG	MO	116.4	318.6	V				11.2	135.5	>20.0
464.0625	WQPM905	IG	MO	112.6	321.1	V				11.2	136.2	>20.0
464.0625	WQUD560	IG	MO	100.5	291.5	V			3.8	11.2	137.8	>20.0
464.0625	WQUD561	IG	MO	67.0	299.4	V			3.8	11.2	138.1	>20.0
464.0625	WQUC344	IG	MO	83.0	269.2	V			3.8	11.2	138.7	>20.0
464.0625	WQUY846	IG	MO	83.0	269.2	V				11.2	142.5	>20.0
464.0625	WQUG433	IG	MO	97.2	288.2	V			3.8	11.2	142.5	>20.0
464.0625	WQOB494	IG	MO	68.3	298.9	V				11.2	144.2	>20.0
464.0625	WQUI570	IG	MO	87.1	308.0	V			3.8	11.2	144.5	>20.0
464.0625	WQUD271	IG	MO	105.9	328.0	V			3.8	11.2	146.5	>20.0
464.0625	WQSW305	IG	MO	116.6	320.9	V				11.2	147.0	>20.0
464.0625	WQUI568	IG	MO	62.1	291.0	V			3.8	11.2	149.5	>20.0
464.0625	WQUY844	IG	MO	105.9	328.0	V				11.2	150.3	>20.0
464.0625	WQUX963	IG	FB2	36.9	58.5	V	20.8	4.6	6.3	7.6	162.9	>20.0
464.0625	WRCV375	IG	MO	1.6	250.3	V				11.2	75.3	18.8
464.0750	WQSX290	IG	FB2	17.7	250.2	V	57.0	47.0	6.0	8.3	72.8	14.6
464.0750	WQYH843	IG	MO	11.8	220.8	V				7.6	75.9	17.3
464.0750	WQSX290	IG	MO	17.7	250.2	V				8.3	80.1	>20.0
464.0750	WQBJ472	IG	MO	27.4	66.4	V				11.0	83.6	>20.0
464.0750	WQYD344	IG	FB2	33.4	222.5	V	93.3	61.0	0.3	7.6	85.7	>20.0
464.0750	WPUB631	IG	MO	25.4	218.6	V				20.0	87.9	>20.0
464.0750	WQVU826	IG	MO	20.4	147.0	V				11.2	90.0	>20.0
464.0750	WQYD344	IG	MO	33.4	222.5	V				7.6	91.1	>20.0
464.0750	WQVU826	IG	FB2	20.4	147.0	V	26.0	8.0		11.2	91.5	>20.0
464.0750	WQPP528	IG	MO	46.2	273.8	V				11.2	95.8	>20.0
464.0750	WQSY344	IG	MO	39.1	273.5	V				8.3	100.5	>20.0
464.0750	WQWN755	IG	MO	43.6	210.8	V				7.6	105.4	>20.0
464.0750	WQWN755	IG	MO	43.6	210.8	V				7.6	105.4	>20.0
464.0750	WRAT989	IG	MO	38.1	44.6	V				8.3	106.3	>20.0
464.0750	WRAT989	IG	FB2	38.1	44.6	V	72.4	16.7	3.5	8.3	109.1	>20.0
464.0750	WQBJ472	IG	FB2	27.4	66.4	V	29.9	11.0	3.0	11.0	112.8	>20.0
464.0750	WPKQ235	IG	MO	67.5	192.7	V				11.2	116.4	>20.0
464.0750	WQNE360	IG	MO	51.0	149.8	V			1.8	11.2	117.7	>20.0
464.0750	WPKQ235	IG	FB2	67.5	192.7	V	15.9	23.0	2.0	11.2	121.5	>20.0
464.0750	WQPP528	IG	FB2	46.2	273.8	V	27.0	11.0		11.2	125.1	>20.0
464.0750	WYU939	IG	MO	111.4	319.3	V				11.0	136.2	>20.0
464.0750	KNHF439	IG	MO	78.6	125.7	V				7.6	136.4	>20.0

464.0750	WQCK530	IG	MO	1.6	250.3	V				11.2	70.9	14.2
464.0875	WRBP352	IG	FB2	6.8	245.8	V	20.9	10.0		11.2	67.6	12.0
464.0875	WQUD553	IG	MO	6.1	194.8	V			3.8	11.2	68.5	12.8
464.0875	WQUD483	IG	MO	3.5	138.4	V			3.8	11.2	70.9	15.2
464.0875	WQUY840	IG	MO	6.1	194.8	V				11.2	72.3	16.6
464.0875	WQUC343	IG	MO	14.7	232.2	V			3.8	11.2	80.4	>20.0
464.0875	WQQH770	IG	FB2	22.4	231.2	V	32.0	34.0		7.6	82.3	>20.0
464.0875	WQSX345	IG	FB2	30.2	227.0	V	47.0	55.0	1.4	7.6	83.2	>20.0
464.0875	WQTA576	IG	MO	21.4	232.5	V				11.2	83.3	>20.0
464.0875	WQVA450	IG	MO	14.7	232.2	V				11.2	84.2	>20.0
464.0875	WQLM901	IG	MO	24.2	234.7	V				11.2	85.7	>20.0
464.0875	WQQH770	IG	MO	22.4	231.2	V				7.6	86.6	>20.0
464.0875	WQSX345	IG	MO	30.2	227.0	V				7.6	91.0	>20.0
464.0875	WQCG444	IG	MO	31.0	222.8	V				7.6	92.2	>20.0
464.0875	WQQX896	IG	MO	40.1	277.1	V				11.2	93.7	>20.0
464.0875	WQQX896	IG	MO	40.1	277.1	V				11.2	93.7	>20.0
464.0875	WRCZ831	IG	MO	34.4	218.8	V				11.2	94.0	>20.0
464.0875	WRCV843	IG	MO	13.9	79.0	V				11.2	94.4	>20.0
464.0875	WQUD554	IG	MO	41.2	283.1	V			3.8	11.2	95.9	>20.0
464.0875	WQUD274	IG	MO	44.2	203.7	V			3.8	11.2	97.1	>20.0
464.0875	WQUD484	IG	MO	58.8	244.8	V			3.8	11.2	97.3	>20.0
464.0875	WQZY518	IG	MO	47.9	215.6	V				7.6	98.6	>20.0
464.0875	WQUY841	IG	MO	41.2	283.1	V				11.2	99.7	>20.0
464.0875	WQUY845	IG	MO	44.2	203.7	V				11.2	100.9	>20.0
464.0875	WQUF776	IG	MO	60.8	194.9	V			3.8	11.2	101.9	>20.0
464.0875	WQCQ398	IG	MO	23.1	63.1	V				7.6	102.6	>20.0
464.0875	WQUD558	IG	MO	54.6	240.3	V			3.8	11.2	102.7	>20.0
464.0875	WQUD269	IG	MO	32.1	199.2	V			3.8	11.2	105.1	>20.0
464.0875	WQZI456	IG	MO	46.3	216.7	V				7.6	105.3	>20.0
464.0875	WQUD270	IG	MO	57.5	217.9	V			3.8	11.2	105.7	>20.0
464.0875	WQUY842	IG	MO	54.6	240.3	V				11.2	106.5	>20.0
464.0875	WPWG462	IG	MO	42.1	273.7	V				11.2	107.5	>20.0
464.0875	WQUD555	IG	MO	62.1	218.8	V			3.8	11.2	109.5	>20.0
464.0875	WRCV843	IG	FB2	13.9	79.0	V	7.7	10.0		11.2	110.7	>20.0
464.0875	WQUD279	IG	MO	61.2	295.3	V			3.8	11.2	110.9	>20.0
464.0875	WQUY843	IG	MO	61.2	295.3	V				11.2	114.7	>20.0
464.0875	WQUD485	IG	MO	77.1	249.4	V			3.8	11.2	115.8	>20.0
464.0875	WQUD557	IG	MO	63.9	261.1	V			3.8	11.2	117.0	>20.0

464.0875	WQUY839	IG	MO	77.1	249.4	V				11.2	119.6	>20.0
464.0875	WQET576	IG	MO	81.2	44.6	V			3.8	11.2	121.0	>20.0
464.0875	WQUD559	IG	MO	59.9	176.9	V			3.8	11.2	121.4	>20.0
464.0875	WQRX517	IG	MO	102.1	230.1	V				11.2	124.1	>20.0
464.0875	WQOB493	IG	MO	43.4	280.6	V				11.2	125.6	>20.0
464.0875	WQUD272	IG	MO	97.3	251.0	V			3.8	11.2	128.4	>20.0
464.0875	WQUD431	IG	MO	106.7	315.1	V			3.8	11.2	129.0	>20.0
464.0875	WQUI569	IG	MO	97.6	242.8	V			3.8	11.2	129.9	>20.0
464.0875	WQVU310	IG	MO	102.6	180.1	V				11.2	130.6	>20.0
464.0875	WQUF363	IG	MO	62.6	243.4	V			3.8	11.2	131.0	>20.0
464.0875	WQUY838	IG	MO	106.7	315.1	V				11.2	132.8	>20.0
464.0875	WQUD273	IG	MO	47.7	283.5	V			3.8	11.2	133.0	>20.0
464.0875	WQRX518	IG	MO	116.4	318.6	V				11.2	134.5	>20.0
464.0875	WQPM905	IG	MO	112.6	321.1	V				11.2	135.3	>20.0
464.0875	WQUD560	IG	MO	100.5	291.5	V			3.8	11.2	136.9	>20.0
464.0875	WQUD561	IG	MO	67.0	299.4	V			3.8	11.2	137.1	>20.0
464.0875	WQUC344	IG	MO	83.0	269.2	V			3.8	11.2	137.8	>20.0
464.0875	WQYM209	YG	FB8	95.5	95.4	V	101.7	57.9		4.0	140.4	>20.0
464.0875	WQUG433	IG	MO	97.2	288.2	V			3.8	11.2	141.5	>20.0
464.0875	WQUY846	IG	MO	83.0	269.2	V				11.2	141.6	>20.0
464.0875	WQOB494	IG	MO	68.3	298.9	V				11.2	143.2	>20.0
464.0875	WQUI570	IG	MO	87.1	308.0	V			3.8	11.2	143.6	>20.0
464.0875	WQUD271	IG	MO	105.9	328.0	V			3.8	11.2	145.6	>20.0
464.0875	WQSW305	IG	MO	116.6	320.9	V				11.2	146.1	>20.0
464.0875	WQUI568	IG	MO	62.1	291.0	V			3.8	11.2	148.6	>20.0
464.0875	WQUY844	IG	MO	105.9	328.0	V				11.2	149.4	>20.0
464.0875	WRBP352	IG	MO	1.6	250.3	V				11.2	74.1	18.5
464.0875	WQVI985	IG	MO6	1.6	250.3	V				11.2	80.2	>20.0
464.1000	WQTB934	IG	FB	8.9	233.9	V	54.0	19.0	6.0	11.0	66.8	8.5
464.1000	WQDY337	IG	FB2	22.4	233.0	V	45.9	36.9		11.2	82.4	>20.0
464.1000	WQTT834	IG	MO	26.6	3.3	V				7.6	86.3	>20.0
464.1000	WQDY337	IG	MO	22.4	233.0	V				11.2	87.1	>20.0
464.1000	WQWY648	IG	MO	30.2	226.9	V				11.2	87.2	>20.0
464.1000	WQXH266	IG	FB2	13.5	70.1	V	6.0	19.0	5.1	11.2	88.7	>20.0
464.1000	WNPR718	IG	FB2	45.8	215.4	V	54.0	20.0	1.0	11.2	96.9	>20.0
464.1000	WQKZ293	IG	MO	54.6	265.7	V				11.2	102.8	>20.0
464.1000	WRCZ794	IG	MO	45.6	211.0	V				7.6	107.2	>20.0
464.1000	WPNP408	YG	FB6	67.3	28.4	V	421.0	49.0		4.0	114.5	>20.0

464.1000	WQKZ293	IG	FB6	54.6	265.7	V	57.0	12.0	3.0	11.2	117.5	>20.0
464.1000	WRDU321	IG	MO	96.7	245.4	V				7.6	127.3	>20.0
464.1000	WPNP408	YG	MO6	67.3	28.4	V				4.0	128.2	>20.0
464.1000	WNIL478	IK	FB6C	102.1	136.0	V	112.0	98.0	7.0	11.0	129.9	>20.0
464.1000	WPHI343	IG	FB2	106.6	124.9	V	56.0	38.0	5.7	7.6	136.9	>20.0
464.1000	WPHI343	IG	MO	106.6	124.9	V				7.6	143.3	>20.0
464.1000	WQTB934	IG	MO	1.6	250.3	V				11.0	77.2	19.0
464.1000	WQXH266	IG	MO	1.6	250.3	V				11.2	82.6	>20.0
464.1125	WQUD553	IG	MO	6.1	194.8	V			3.8	11.2	69.9	12.8
464.1125	WQUD483	IG	MO	3.5	138.4	V			3.8	11.2	72.3	15.2
464.1125	WQUY840	IG	MO	6.1	194.8	V				11.2	73.7	16.6
464.1125	WQCG444	IG	FB2	31.0	222.8	V	53.9	23.1	8.0	7.6	78.5	19.6
464.1125	WRAG328	IG	FB2	17.9	249.5	V	29.5	25.9		7.6	79.4	>20.0
464.1125	WRAG328	IG	MO	17.9	249.5	V				7.6	79.8	>20.0
464.1125	WQUC343	IG	MO	14.7	232.2	V			3.8	11.2	81.8	>20.0
464.1125	WQKL531	IG	MO	20.3	223.4	V				11.2	84.7	>20.0
464.1125	WQTA576	IG	MO	21.4	232.5	V				11.2	84.7	>20.0
464.1125	WQVA450	IG	MO	14.7	232.2	V				11.2	85.6	>20.0
464.1125	WQYD344	IG	FB2	33.4	222.5	V	93.3	61.0	0.3	7.6	85.9	>20.0
464.1125	WRDP865	IG	MO	20.4	223.3	V				7.6	86.4	>20.0
464.1125	WQYD344	IG	MO	33.4	222.5	V				7.6	91.3	>20.0
464.1125	WQCG444	IG	MO	31.0	222.8	V				7.6	93.6	>20.0
464.1125	WQX896	IG	MO	40.1	277.1	V				11.2	95.1	>20.0
464.1125	WQX896	IG	MO	40.1	277.1	V				11.2	95.1	>20.0
464.1125	WQUD554	IG	MO	41.2	283.1	V			3.8	11.2	97.3	>20.0
464.1125	WQUD274	IG	MO	44.2	203.7	V			3.8	11.2	98.5	>20.0
464.1125	WQUD484	IG	MO	58.8	244.8	V			3.8	11.2	98.7	>20.0
464.1125	WQUY841	IG	MO	41.2	283.1	V				11.2	101.1	>20.0
464.1125	WQVU569	IG	MO	22.4	105.5	V				11.2	101.4	>20.0
464.1125	WQUY845	IG	MO	44.2	203.7	V				11.2	102.3	>20.0
464.1125	WQUF776	IG	MO	60.8	194.9	V			3.8	11.2	103.3	>20.0
464.1125	WRBZ474	YG	MO	46.1	217.1	V				7.6	103.9	>20.0
464.1125	WQUD558	IG	MO	54.6	240.3	V			3.8	11.2	104.1	>20.0
464.1125	WQUD269	IG	MO	32.1	199.2	V			3.8	11.2	106.5	>20.0
464.1125	WQUD270	IG	MO	57.5	217.9	V			3.8	11.2	107.1	>20.0
464.1125	WQUY842	IG	MO	54.6	240.3	V				11.2	107.9	>20.0
464.1125	WRBZ474	YG	FB2	46.1	217.1	V	39.3	3.0		7.6	108.2	>20.0
464.1125	WPWG462	IG	MO	42.1	273.7	V				11.2	108.9	>20.0

464.1125	WQUD555	IG	MO	62.1	218.8	V			3.8	11.2	110.9	>20.0
464.1125	WQUD279	IG	MO	61.2	295.3	V			3.8	11.2	112.3	>20.0
464.1125	WQVU569	IG	FB2	22.4	105.5	V	4.0	9.0		11.2	114.5	>20.0
464.1125	WQUY843	IG	MO	61.2	295.3	V				11.2	116.1	>20.0
464.1125	WQUD485	IG	MO	77.1	249.4	V			3.8	11.2	117.2	>20.0
464.1125	WQUD557	IG	MO	63.9	261.1	V			3.8	11.2	118.4	>20.0
464.1125	WQUY839	IG	MO	77.1	249.4	V				11.2	121.0	>20.0
464.1125	WQET576	IG	MO	81.2	44.6	V			3.8	11.2	122.4	>20.0
464.1125	WQUD559	IG	MO	59.9	176.9	V			3.8	11.2	122.8	>20.0
464.1125	WQRX517	IG	MO	102.1	230.1	V				11.2	125.5	>20.0
464.1125	WQOB493	IG	MO	43.4	280.6	V				11.2	127.0	>20.0
464.1125	WQUD272	IG	MO	97.3	251.0	V			3.8	11.2	129.8	>20.0
464.1125	WQUD431	IG	MO	106.7	315.1	V			3.8	11.2	130.4	>20.0
464.1125	WQUI569	IG	MO	97.6	242.8	V			3.8	11.2	131.3	>20.0
464.1125	WQUF363	IG	MO	62.6	243.4	V			3.8	11.2	132.4	>20.0
464.1125	WQUY838	IG	MO	106.7	315.1	V				11.2	134.2	>20.0
464.1125	WQUD273	IG	MO	47.7	283.5	V			3.8	11.2	134.4	>20.0
464.1125	WQRX518	IG	MO	116.4	318.6	V				11.2	135.9	>20.0
464.1125	WQPM905	IG	MO	112.6	321.1	V				11.2	136.7	>20.0
464.1125	WQUD560	IG	MO	100.5	291.5	V			3.8	11.2	138.3	>20.0
464.1125	WQUD561	IG	MO	67.0	299.4	V			3.8	11.2	138.5	>20.0
464.1125	WQUC344	IG	MO	83.0	269.2	V			3.8	11.2	139.2	>20.0
464.1125	WPHC816	IG	MO	74.8	90.9	V				7.6	139.9	>20.0
464.1125	WQUG433	IG	MO	97.2	288.2	V			3.8	11.2	142.9	>20.0
464.1125	WQUY846	IG	MO	83.0	269.2	V				11.2	143.0	>20.0
464.1125	WQOB494	IG	MO	68.3	298.9	V				11.2	144.6	>20.0
464.1125	WQUI570	IG	MO	87.1	308.0	V			3.8	11.2	145.0	>20.0
464.1125	WQUD271	IG	MO	105.9	328.0	V			3.8	11.2	147.0	>20.0
464.1125	WQSW305	IG	MO	116.6	320.9	V				11.2	147.5	>20.0
464.1125	WRDM815	IG	MO	127.7	140.2	V				7.6	147.6	>20.0
464.1125	WQUI568	IG	MO	62.1	291.0	V			3.8	11.2	150.0	>20.0
464.1125	WQUY844	IG	MO	105.9	328.0	V				11.2	150.8	>20.0
464.1125	WRDM815	IG	FB2	127.7	140.2	V	-13.3	9.1		7.6	167.9	>20.0
464.1125	KA86615	IG	MO	1.6	250.3	V				7.6	83.2	>20.0
464.1250	WPLI660	IG	FB2	5.0	323.3	V	14.4	28.6		11.0	75.1	18.1
464.1250	WQYD344	IG	FB2	33.4	222.5	V	93.3	61.0	0.3	7.6	85.9	>20.0
464.1250	WQSH249	IG	MO	23.9	269.5	V				11.2	88.8	>20.0
464.1250	WPBV914	IG	MO	58.8	292.7	V			4.0	4.0	89.8	>20.0

464.1250	WQNK510	IG	MO	11.5	94.0	V				11.2	90.1	>20.0
464.1250	WQWW443	IG	MO	28.0	218.5	V				7.6	91.3	>20.0
464.1250	WQYD344	IG	MO	33.4	222.5	V				7.6	91.3	>20.0
464.1250	WPBV914	IG	FB6	58.8	292.7	V	222.0	60.0	10.0	4.0	93.5	>20.0
464.1250	WQXK885	IG	FB2	46.5	240.0	V	69.4	12.2		7.6	93.6	>20.0
464.1250	WQXK885	IG	MO	46.5	240.0	V				7.6	97.0	>20.0
464.1250	WQNK510	IG	FB2	11.5	94.0	V	-13.0	6.1	4.0	11.2	109.6	>20.0
464.1250	WPKQ235	IG	MO	67.5	192.7	V				11.2	116.6	>20.0
464.1250	WQZC289	IG	MO	57.9	130.5	V				11.2	122.8	>20.0
464.1250	WPKS597	IG	FB2	43.6	49.1	V	4.6	10.6	3.0	7.6	123.2	>20.0
464.1250	WQQS777	IG	MO	83.1	220.1	V				7.6	124.6	>20.0
464.1250	WPKS597	IG	MO	43.6	49.1	V				7.6	125.5	>20.0
464.1250	WQQS777	IG	FB2	83.1	220.1	V	38.0	12.1	2.4	7.6	126.5	>20.0
464.1250	WQVK807	YG	FB8	127.4	6.7	V	-287.0	29.0		7.6	181.2	>20.0
464.1250	WRAB934	YG	FB8	127.4	6.7	V	-287.0	29.0		7.6	181.2	>20.0
464.1250	WPLI660	IG	MO	1.6	250.3	V				11.0	75.7	18.7
464.1375	WQUD483	IG	MO	3.5	138.4	V			3.8	11.2	71.5	15.2
464.1375	WQUY840	IG	MO	6.1	194.8	V				11.2	72.8	16.6
464.1375	WQUC343	IG	MO	14.7	232.2	V			3.8	11.2	80.9	>20.0
464.1375	WQZH509	IG	FB2	24.8	235.1	V	2.0	26.0		7.6	81.3	>20.0
464.1375	WQTA576	IG	MO	21.4	232.5	V				11.2	83.8	>20.0
464.1375	WPNX522	IG	FB2	32.3	221.2	V	230.0	226.0		7.6	84.4	>20.0
464.1375	WQVA450	IG	MO	14.7	232.2	V				11.2	84.7	>20.0
464.1375	WQWW478	IG	MO	32.0	221.9	V				7.6	88.7	>20.0
464.1375	WRAC993	IG	MO6	31.4	52.2	V				7.6	92.6	>20.0
464.1375	WRCZ831	IG	MO	34.4	218.8	V				11.2	94.5	>20.0
464.1375	WQUD554	IG	MO	41.2	283.1	V			3.8	11.2	96.4	>20.0
464.1375	WQUD274	IG	MO	44.2	203.7	V			3.8	11.2	97.6	>20.0
464.1375	WQUD484	IG	MO	58.8	244.8	V			3.8	11.2	97.9	>20.0
464.1375	WQUY841	IG	MO	41.2	283.1	V				11.2	100.2	>20.0
464.1375	WQUY845	IG	MO	44.2	203.7	V				11.2	101.4	>20.0
464.1375	WQUF776	IG	MO	60.8	194.9	V			3.8	11.2	102.4	>20.0
464.1375	WQUD558	IG	MO	54.6	240.3	V			3.8	11.2	103.2	>20.0
464.1375	WQUD269	IG	MO	32.1	199.2	V			3.8	11.2	105.6	>20.0
464.1375	WQUD270	IG	MO	57.5	217.9	V			3.8	11.2	106.2	>20.0
464.1375	WQUY842	IG	MO	54.6	240.3	V				11.2	107.0	>20.0
464.1375	WPWG462	IG	MO	42.1	273.7	V				11.2	108.0	>20.0
464.1375	WQUD555	IG	MO	62.1	218.8	V			3.8	11.2	110.0	>20.0

464.1375	WQUD279	IG	MO	61.2	295.3	V			3.8	11.2	111.5	>20.0
464.1375	WQUY843	IG	MO	61.2	295.3	V				11.2	115.3	>20.0
464.1375	WQUD485	IG	MO	77.1	249.4	V			3.8	11.2	116.3	>20.0
464.1375	WQUD557	IG	MO	63.9	261.1	V			3.8	11.2	117.5	>20.0
464.1375	WQUY839	IG	MO	77.1	249.4	V				11.2	120.1	>20.0
464.1375	WQET576	IG	MO	81.2	44.6	V			3.8	11.2	121.5	>20.0
464.1375	WQUD559	IG	MO	59.9	176.9	V			3.8	11.2	122.0	>20.0
464.1375	WQRX517	IG	MO	102.1	230.1	V				11.2	124.6	>20.0
464.1375	WRAC993	IG	FB6	31.4	52.2	V	-10.1	9.0	3.0	7.6	124.9	>20.0
464.1375	WQOB493	IG	MO	43.4	280.6	V				11.2	126.2	>20.0
464.1375	WQUD272	IG	MO	97.3	251.0	V			3.8	11.2	129.0	>20.0
464.1375	WQUD431	IG	MO	106.7	315.1	V			3.8	11.2	129.5	>20.0
464.1375	WQUI569	IG	MO	97.6	242.8	V			3.8	11.2	130.5	>20.0
464.1375	WQUF363	IG	MO	62.6	243.4	V			3.8	11.2	131.5	>20.0
464.1375	WQUY838	IG	MO	106.7	315.1	V				11.2	133.3	>20.0
464.1375	WQUD273	IG	MO	47.7	283.5	V			3.8	11.2	133.6	>20.0
464.1375	WQRX518	IG	MO	116.4	318.6	V				11.2	135.1	>20.0
464.1375	WQPM905	IG	MO	112.6	321.1	V				11.2	135.8	>20.0
464.1375	WQUD560	IG	MO	100.5	291.5	V			3.8	11.2	137.4	>20.0
464.1375	WQUD561	IG	MO	67.0	299.4	V			3.8	11.2	137.7	>20.0
464.1375	WQUC344	IG	MO	83.0	269.2	V			3.8	11.2	138.3	>20.0
464.1375	WQUY846	IG	MO	83.0	269.2	V				11.2	142.1	>20.0
464.1375	WQUG433	IG	MO	97.2	288.2	V			3.8	11.2	142.1	>20.0
464.1375	WQOB494	IG	MO	68.3	298.9	V				11.2	143.8	>20.0
464.1375	WQUI570	IG	MO	87.1	308.0	V			3.8	11.2	144.1	>20.0
464.1375	WQUD271	IG	MO	105.9	328.0	V			3.8	11.2	146.1	>20.0
464.1375	WQSW305	IG	MO	116.6	320.9	V				11.2	146.6	>20.0
464.1375	WQUI568	IG	MO	62.1	291.0	V			3.8	11.2	149.1	>20.0
464.1375	WQUY844	IG	MO	105.9	328.0	V				11.2	149.9	>20.0
464.1375	WQZH509	IG	MO	1.6	250.3	V				7.6	82.2	>20.0
464.1500	WQWT685	IG	FB2	19.1	274.6	V	38.0	15.2	1.2	7.6	82.8	>20.0
464.1500	WQWT685	IG	MO	19.1	274.6	V				7.6	86.1	>20.0
464.1500	WQZV342	IG	FB2	23.9	209.6	V	53.0	24.0		11.2	86.5	>20.0
464.1500	WQZV342	IG	MO	23.9	209.6	V				11.2	86.7	>20.0
464.1500	WQWY648	IG	MO	30.2	226.9	V				11.2	86.8	>20.0
464.1500	WPKT536	IG	FB6	48.0	215.7	V	84.0	47.0	1.7	7.6	96.3	>20.0
464.1500	WQGM513	IG	FB2	15.5	318.7	V	19.9	13.4	2.7	8.3	100.0	>20.0
464.1500	WQVW230	IG	FB2	22.1	55.8	V	30.0	9.0		11.2	101.3	>20.0

464.1500	WQVW230	IG	MO	22.1	55.8	V				11.2	104.1	>20.0
464.1500	WQWN755	IG	MO	43.6	210.8	V				7.6	106.3	>20.0
464.1500	WQWN755	IG	MO	43.6	210.8	V				7.6	106.3	>20.0
464.1500	WQWT207	IG	MO	46.7	235.5	V				7.6	107.9	>20.0
464.1500	WQXG627	IG	MO	52.1	177.0	V				11.2	108.0	>20.0
464.1500	WQTM920	IG	MO	37.1	351.2	V				7.6	111.7	>20.0
464.1500	WQRR917	IG	MO	83.7	301.5	V				7.6	120.0	>20.0
464.1500	WQWN755	IG	FB2	43.6	210.8	V	17.2	9.1		7.6	120.4	>20.0
464.1500	WQXX721	IG	MO	59.2	93.4	V				7.6	134.6	>20.0
464.1500	WQXX721	IG	FB2	59.2	93.4	V	26.7	13.7		7.6	138.8	>20.0
464.1500	WQRR917	IG	FB2	83.7	301.5	V	-19.0	9.1	2.5	7.6	149.9	>20.0
464.1500	WQGM513	IG	MO	1.6	250.3	V				8.3	83.4	>20.0
464.1500	WQWT685	IG	MO	1.6	250.3	V				7.6	83.8	>20.0
464.1625	WQUD483	IG	MO	3.5	138.4	V			3.8	11.2	72.7	15.2
464.1625	WQUY840	IG	MO	6.1	194.8	V				11.2	74.0	16.6
464.1625	WQUC343	IG	MO	14.7	232.2	V			3.8	11.2	82.1	>20.0
464.1625	WQTA576	IG	MO	21.4	232.5	V				11.2	85.0	>20.0
464.1625	WQVA450	IG	MO	14.7	232.2	V				11.2	85.9	>20.0
464.1625	WQLB845	IG	FB2	31.0	223.9	V	157.0	36.0		7.6	87.1	>20.0
464.1625	WRDS772	IG	MO	29.5	206.7	V				11.2	92.4	>20.0
464.1625	WQXX896	IG	MO	40.1	277.1	V				11.2	95.5	>20.0
464.1625	WQXX896	IG	MO	40.1	277.1	V				11.2	95.5	>20.0
464.1625	WQUD554	IG	MO	41.2	283.1	V			3.8	11.2	97.6	>20.0
464.1625	WQUD274	IG	MO	44.2	203.7	V			3.8	11.2	98.8	>20.0
464.1625	WQUD484	IG	MO	58.8	244.8	V			3.8	11.2	99.1	>20.0
464.1625	WRCI508	IG	MO	40.3	328.1	V				7.6	100.4	>20.0
464.1625	WRDS772	IG	FB2	29.5	206.7	V	33.0	15.0		11.2	101.3	>20.0
464.1625	WQUY841	IG	MO	41.2	283.1	V				11.2	101.4	>20.0
464.1625	WQUY845	IG	MO	44.2	203.7	V				11.2	102.6	>20.0
464.1625	WQUF776	IG	MO	60.8	194.9	V			3.8	11.2	103.6	>20.0
464.1625	WQUD558	IG	MO	54.6	240.3	V			3.8	11.2	104.4	>20.0
464.1625	WQUD269	IG	MO	32.1	199.2	V			3.8	11.2	106.8	>20.0
464.1625	WQUD270	IG	MO	57.5	217.9	V			3.8	11.2	107.4	>20.0
464.1625	WQUY842	IG	MO	54.6	240.3	V				11.2	108.2	>20.0
464.1625	WPWG462	IG	MO	42.1	273.7	V				11.2	109.2	>20.0
464.1625	WQUD555	IG	MO	62.1	218.8	V			3.8	11.2	111.2	>20.0
464.1625	WQUD279	IG	MO	61.2	295.3	V			3.8	11.2	112.7	>20.0
464.1625	WRBP351	IG	FB2	12.0	89.7	V	-19.0	10.0		11.2	116.1	>20.0

464.1625	WQUY843	IG	MO	61.2	295.3	V				11.2	116.5	>20.0
464.1625	WQUD485	IG	MO	77.1	249.4	V			3.8	11.2	117.5	>20.0
464.1625	WQUD557	IG	MO	63.9	261.1	V			3.8	11.2	118.7	>20.0
464.1625	WQTA940	IG	MO	35.5	86.8	V				7.6	120.3	>20.0
464.1625	WQUY839	IG	MO	77.1	249.4	V				11.2	121.3	>20.0
464.1625	WQET576	IG	MO	81.2	44.6	V			3.8	11.2	122.7	>20.0
464.1625	WQUD559	IG	MO	59.9	176.9	V			3.8	11.2	123.2	>20.0
464.1625	WQRX517	IG	MO	102.1	230.1	V				11.2	125.8	>20.0
464.1625	WQOB493	IG	MO	43.4	280.6	V				11.2	127.4	>20.0
464.1625	WQUD272	IG	MO	97.3	251.0	V			3.8	11.2	130.2	>20.0
464.1625	WQUD431	IG	MO	106.7	315.1	V			3.8	11.2	130.7	>20.0
464.1625	WQUI569	IG	MO	97.6	242.8	V			3.8	11.2	131.7	>20.0
464.1625	WQUF363	IG	MO	62.6	243.4	V			3.8	11.2	132.7	>20.0
464.1625	WQUY838	IG	MO	106.7	315.1	V				11.2	134.5	>20.0
464.1625	WQUD273	IG	MO	47.7	283.5	V			3.8	11.2	134.8	>20.0
464.1625	WQRX518	IG	MO	116.4	318.6	V				11.2	136.3	>20.0
464.1625	WQPM905	IG	MO	112.6	321.1	V				11.2	137.0	>20.0
464.1625	WRCI508	IG	FB2	40.3	328.1	V	-28.0	15.0	0.9	7.6	138.1	>20.0
464.1625	WQUD560	IG	MO	100.5	291.5	V			3.8	11.2	138.6	>20.0
464.1625	WQUD561	IG	MO	67.0	299.4	V			3.8	11.2	138.9	>20.0
464.1625	WQUC344	IG	MO	83.0	269.2	V			3.8	11.2	139.5	>20.0
464.1625	WPHC816	IG	MO	74.8	90.9	V				7.6	140.2	>20.0
464.1625	WQUY846	IG	MO	83.0	269.2	V				11.2	143.3	>20.0
464.1625	WQUG433	IG	MO	97.2	288.2	V			3.8	11.2	143.3	>20.0
464.1625	WQOB494	IG	MO	68.3	298.9	V				11.2	145.0	>20.0
464.1625	WQUI570	IG	MO	87.1	308.0	V			3.8	11.2	145.3	>20.0
464.1625	WQUD271	IG	MO	105.9	328.0	V			3.8	11.2	147.3	>20.0
464.1625	WQSW305	IG	MO	116.6	320.9	V				11.2	147.8	>20.0
464.1625	WQUI568	IG	MO	62.1	291.0	V			3.8	11.2	150.3	>20.0
464.1625	WQUY844	IG	MO	105.9	328.0	V				11.2	151.1	>20.0
464.1625	WRBP351	IG	MO	1.6	250.3	V				11.2	77.3	20.0
464.1625	WQLB845	IG	MO	1.6	250.3	V				7.6	83.6	>20.0
464.1750	WPYV327	IG	FB6	18.7	255.0	V	122.0	79.2	0.8	11.2	76.9	>20.0
464.1750	WPYV327	IG	FB6	29.7	224.7	V	82.0	79.0	0.8	11.2	80.9	>20.0
464.1750	WRAG649	IG	FB2	29.5	225.0	V	53.0	25.9		11.0	83.2	>20.0
464.1750	WPZI688	IG	FB2	14.1	114.6	V	49.6	10.0	6.0	11.0	84.4	>20.0
464.1750	WRAJ522	IG	MO	39.4	274.9	V				7.6	91.3	>20.0
464.1750	WPFE861	IG	MO	76.3	27.0	V				11.0	113.2	>20.0

464.1750	WQFQ981	IG	MO	64.6	191.2	V				11.2	114.2	>20.0
464.1750	WRAV588	IG	MO	96.0	241.8	V			0.5	7.6	122.6	>20.0
464.1750	WQRP602	IG	FB2	38.5	204.1	V	-249.0	4.6		11.2	123.8	>20.0
464.1750	WRAV588	IG	FB2	96.0	241.8	V	44.9	39.6	1.8	7.6	130.6	>20.0
464.1750	WQUV762	YG	MO	123.7	309.8	V				7.6	137.6	>20.0
464.1750	WQUV762	YG	FB6	123.7	309.8	V	195.0	52.0	3.0	7.6	152.1	>20.0
464.1750	WPFE861	IG	FB2	76.3	27.0	V		37.0	0.6	11.0	164.2	>20.0
464.1750	WPYV327	IG	MO	1.6	250.3	V				11.2	80.6	>20.0
464.1750	WPYV327	IG	MO	1.6	250.3	V				11.2	80.8	>20.0
464.1750	WRAG649	IG	MO	1.6	250.3	V				11.0	80.8	>20.0
464.1875	WQUD483	IG	MO	3.5	138.4	V			3.8	11.2	71.1	15.2
464.1875	WQTS862	IG	FB2	27.1	232.0	V	120.0	121.9	6.0	7.6	75.7	18.2
464.1875	WQUC343	IG	MO	14.7	232.2	V			3.8	11.2	80.5	>20.0
464.1875	WQTA576	IG	MO	21.4	232.5	V				11.2	83.4	>20.0
464.1875	WQVA450	IG	MO	14.7	232.2	V				11.2	84.3	>20.0
464.1875	WPSG671	IG	FB2	8.6	352.7	V	34.4	10.7		7.6	84.4	>20.0
464.1875	WNZF360	IG	MO	31.6	221.3	V				10.0	89.0	>20.0
464.1875	WQRN956	IG	MO	16.9	92.9	V			3.0	11.2	92.5	>20.0
464.1875	WQXJ579	IG	MO	30.9	223.2	V				7.6	92.8	>20.0
464.1875	WQHK444	IG	MO	43.9	237.8	V				7.6	93.7	>20.0
464.1875	WQUD554	IG	MO	41.2	283.1	V			3.8	11.2	96.0	>20.0
464.1875	WQUD274	IG	MO	44.2	203.7	V			3.8	11.2	97.2	>20.0
464.1875	WQUD484	IG	MO	58.8	244.8	V			3.8	11.2	97.5	>20.0
464.1875	WQHK444	IG	FB2	43.9	237.8	V	-26.0	8.0	3.0	7.6	98.8	>20.0
464.1875	WQUY841	IG	MO	41.2	283.1	V				11.2	99.8	>20.0
464.1875	WQUY845	IG	MO	44.2	203.7	V				11.2	101.0	>20.0
464.1875	WQUF776	IG	MO	60.8	194.9	V			3.8	11.2	102.0	>20.0
464.1875	WQUD558	IG	MO	54.6	240.3	V			3.8	11.2	102.8	>20.0
464.1875	WQUD269	IG	MO	32.1	199.2	V			3.8	11.2	105.2	>20.0
464.1875	WQUD270	IG	MO	57.5	217.9	V			3.8	11.2	105.8	>20.0
464.1875	WQUY842	IG	MO	54.6	240.3	V				11.2	106.6	>20.0
464.1875	WPWG462	IG	MO	42.1	273.7	V				11.2	107.6	>20.0
464.1875	WQUD555	IG	MO	62.1	218.8	V			3.8	11.2	109.6	>20.0
464.1875	WQUD279	IG	MO	61.2	295.3	V			3.8	11.2	111.0	>20.0
464.1875	WQUY843	IG	MO	61.2	295.3	V				11.2	114.8	>20.0
464.1875	WQUD485	IG	MO	77.1	249.4	V			3.8	11.2	115.9	>20.0
464.1875	WQUD557	IG	MO	63.9	261.1	V			3.8	11.2	117.1	>20.0
464.1875	WQET576	IG	MO	81.2	44.6	V			3.8	11.2	121.1	>20.0

464.1875	WQUD559	IG	MO	59.9	176.9	V			3.8	11.2	121.5	>20.0
464.1875	WRDF998	IG	MO	62.9	15.3	V				7.6	121.8	>20.0
464.1875	WRDF998	IG	FB2	62.9	15.3	V	61.4	12.2	3.0	7.6	123.3	>20.0
464.1875	WQRX517	IG	MO	102.1	230.1	V				11.2	124.2	>20.0
464.1875	WQOB493	IG	MO	43.4	280.6	V				11.2	125.7	>20.0
464.1875	WQUD272	IG	MO	97.3	251.0	V			3.8	11.2	128.6	>20.0
464.1875	WQUD431	IG	MO	106.7	315.1	V			3.8	11.2	129.1	>20.0
464.1875	WQUI569	IG	MO	97.6	242.8	V			3.8	11.2	130.1	>20.0
464.1875	WQUF363	IG	MO	62.6	243.4	V			3.8	11.2	131.1	>20.0
464.1875	WQUD273	IG	MO	47.7	283.5	V			3.8	11.2	133.2	>20.0
464.1875	WQRX518	IG	MO	116.4	318.6	V				11.2	134.7	>20.0
464.1875	WQPM905	IG	MO	112.6	321.1	V				11.2	135.4	>20.0
464.1875	WQUD560	IG	MO	100.5	291.5	V			3.8	11.2	137.0	>20.0
464.1875	WQUD561	IG	MO	67.0	299.4	V			3.8	11.2	137.3	>20.0
464.1875	WQUC344	IG	MO	83.0	269.2	V			3.8	11.2	137.9	>20.0
464.1875	WQUY846	IG	MO	83.0	269.2	V				11.2	141.7	>20.0
464.1875	WQUG433	IG	MO	97.2	288.2	V			3.8	11.2	141.7	>20.0
464.1875	WQOB494	IG	MO	68.3	298.9	V				11.2	143.4	>20.0
464.1875	WQUI570	IG	MO	87.1	308.0	V			3.8	11.2	143.7	>20.0
464.1875	WQUD271	IG	MO	105.9	328.0	V			3.8	11.2	145.7	>20.0
464.1875	WQSW305	IG	MO	116.6	320.9	V				11.2	146.2	>20.0
464.1875	WQUI568	IG	MO	62.1	291.0	V			3.8	11.2	148.7	>20.0
464.1875	WQUY844	IG	MO	105.9	328.0	V				11.2	149.5	>20.0
464.1875	WPSG671	IG	MO	1.6	250.3	V				7.6	75.3	18.0
464.1875	WQTS862	IG	MO	1.6	250.3	V				7.6	81.8	>20.0
464.2000	KNNI393	IG	FB6	19.2	176.7	V	275.1	55.0	4.8	11.0	78.9	>20.0
464.2000	KNNI393	IG	FB6	19.2	176.7	V	275.1	55.0	4.8	7.6	80.5	>20.0
464.2000	WQQT530	IG	FB2	9.6	259.9	V	-11.0	10.9	3.0	7.6	85.3	>20.0
464.2000	WQRN718	IG	MO	13.6	1.0	V				7.6	85.8	>20.0
464.2000	WQGC372	IG	MO	32.4	220.5	V				7.6	94.2	>20.0
464.2000	WQFD871	YG	FB2	43.8	217.1	V	55.0	12.0		7.6	95.2	>20.0
464.2000	WRDR692	IG	MO	22.3	40.3	V				11.2	99.4	>20.0
464.2000	WQFD871	YG	MO	43.8	217.1	V				7.6	101.3	>20.0
464.2000	WRAH562	IG	FB6	57.3	275.4	V	35.8	10.0	3.0	7.6	109.4	>20.0
464.2000	WQTJ891	IG	FB6	78.8	337.1	V	192.0	24.4	3.0	4.0	110.4	>20.0
464.2000	WRCM931	IG	FB2	16.9	14.8	V	6.0	10.6		7.6	113.5	>20.0
464.2000	WRAH562	IG	MO6	57.3	275.4	V				7.6	115.6	>20.0
464.2000	WPKQ235	IG	MO	67.5	192.7	V				11.2	115.6	>20.0

464.2000	WPRB384	IG	MO	83.5	184.5	V				11.2	118.3	>20.0
464.2000	WQTJ891	IG	MO	78.8	337.1	V				4.0	119.4	>20.0
464.2000	WPKQ235	IG	FB2	67.5	192.7	V	15.9	23.0	2.0	11.2	120.7	>20.0
464.2000	WPOZ580	IG	FB2	116.3	229.9	V	16.7	27.4	4.9	7.6	122.6	>20.0
464.2000	WPOZ580	IG	MO	116.3	229.9	V				7.6	127.5	>20.0
464.2000	WNQJ624	IG	MO	104.2	290.5	V				11.0	132.2	>20.0
464.2000	WNQJ624	IG	FB2	104.2	290.5	V	0.0	41.0	2.8	11.0	136.2	>20.0
464.2000	WQQT530	IG	MO	1.6	250.3	V				7.6	82.1	>20.0
464.2000	WRCM931	IG	MO	1.6	250.3	V				7.6	82.2	>20.0
464.2125	WPZZ831	IG	FB2	13.9	225.8	V	41.5	15.2	3.0	11.2	72.0	15.6
464.2125	WNNN648	IG	MO	33.7	266.7	V				11.2	85.5	>20.0
464.2125	WNNN648	IG	MO	33.7	266.7	V				11.2	85.5	>20.0
464.2125	WQUQ642	IG	FB2	26.0	235.6	V	7.0	15.2	1.2	7.6	85.7	>20.0
464.2125	WQGU288	YG	MO	28.0	229.1	V				11.2	90.1	>20.0
464.2125	WNWC336	IG	MO	32.6	232.1	V				12.0	91.5	>20.0
464.2125	WQYQ622	IG	FB2	48.1	231.0	V	29.2	10.3	3.0	11.2	92.2	>20.0
464.2125	KA86615	IG	FB2	13.2	61.7	V	32.0	16.0		7.6	95.0	>20.0
464.2125	WQYQ622	IG	MO	48.1	231.0	V				11.2	99.4	>20.0
464.2125	WQGU288	YG	FB2	28.0	229.1	V	-36.2	9.1		11.2	103.4	>20.0
464.2125	WPWG462	IG	MO	42.1	273.7	V				11.2	108.1	>20.0
464.2125	WQYI907	IG	MO	63.6	220.2	V				11.2	112.3	>20.0
464.2125	WPEH336	IG	MO	49.6	144.4	V				11.2	115.3	>20.0
464.2125	WQWC860	IG	MO	65.4	179.5	V				7.6	117.4	>20.0
464.2125	WQWF310	IG	MO	79.5	217.9	V				11.2	121.6	>20.0
464.2125	WQET576	IG	MO	81.2	44.6	V			3.8	11.2	121.6	>20.0
464.2125	WPZX817	YG	FB6	118.3	297.9	V	219.0	36.0	6.0	4.0	139.2	>20.0
464.2125	WPZX817	YG	MO6	118.3	297.9	V				4.0	139.8	>20.0
464.2125	WPZZ831	IG	MO	1.6	250.3	V				11.2	80.6	>20.0
464.2125	WQUQ642	IG	MO	1.6	250.3	V				7.6	82.3	>20.0
464.2125	KA86615	IG	MO	1.6	250.3	V				7.6	82.4	>20.0
464.2250	KNNL224	IG	FB6	19.2	176.7	V	275.1	55.0	4.8	7.6	80.3	>20.0
464.2250	WQQQ437	IG	FB2	31.0	222.8	V	177.0	75.0	3.0	7.6	80.4	>20.0
464.2250	WRAI694	IG	FB2	24.3	233.5	V	41.0	20.1		7.6	80.7	>20.0
464.2250	WQWU547	IG	FB2	29.7	225.4	V	24.0	14.0		11.2	83.4	>20.0
464.2250	WQXH466	IG	FB2	9.0	4.6	V	20.0	12.1		7.6	86.4	>20.0
464.2250	WRBL777	IG	FB2	38.6	219.4	V	41.9	6.0		7.6	91.7	>20.0
464.2250	WRBL777	IG	MO	38.6	219.4	V				7.6	97.0	>20.0
464.2250	WPLF420	IG	MO	30.3	250.0	V				7.6	98.7	>20.0

464.2250	WRCZ794	IG	MO	45.6	211.0	V				7.6	104.8	>20.0
464.2250	WQMP733	IG	MO	56.8	216.8	V				11.2	110.0	>20.0
464.2250	WQRN294	IG	MO	44.8	44.0	V				11.2	110.1	>20.0
464.2250	WQRN294	IG	FB2	44.8	44.0	V	55.4	6.1	3.0	11.2	120.3	>20.0
464.2250	WPJM633	IG	FB6	29.6	289.7	V	232.6	37.0	3.5	7.6	126.1	>20.0
464.2250	WRAI694	IG	MO	1.6	250.3	V				7.6	81.8	>20.0
464.2250	WQXH466	IG	MO	1.6	250.3	V				7.6	81.9	>20.0
464.2250	WQQQ437	IG	MO	1.6	250.3	V				7.6	82.0	>20.0
464.2250	WPJM633	IG	MO	1.6	250.3	V				7.6	82.1	>20.0
464.2375	WQXA428	IG	FB2	18.5	252.4	V	53.0	34.7	6.0	7.6	72.9	15.1
464.2375	WQXA428	IG	MO	18.5	252.4	V				7.6	80.2	>20.0
464.2375	WPNX522	IG	FB2	32.3	221.2	V	230.0	226.0		7.6	84.3	>20.0
464.2375	WQVU808	IG	FB2	21.0	157.3	V	14.0	8.0		11.2	86.7	>20.0
464.2375	WQVH936	IG	FB2	34.5	265.1	V	57.0	20.0	3.0	11.0	86.8	>20.0
464.2375	WQVU808	IG	MO	21.0	157.3	V				11.2	91.2	>20.0
464.2375	WQVH936	IG	MO	34.5	265.1	V				11.0	93.5	>20.0
464.2375	WRCZ831	IG	MO	34.4	218.8	V				11.2	94.4	>20.0
464.2375	WQZG923	IG	MO	25.7	34.4	V				11.0	106.2	>20.0
464.2375	WPWG462	IG	MO	42.1	273.7	V				11.2	107.9	>20.0
464.2375	WQZG923	IG	FB2	25.7	34.4	V	-1.7	11.2	2.3	11.0	114.3	>20.0
464.2375	WPQA386	IG	MO	87.0	207.6	V				11.2	118.5	>20.0
464.2375	WQET576	IG	MO	81.2	44.6	V			3.8	11.2	121.4	>20.0
464.2375	WPQA386	IG	MO	38.9	67.7	V				11.2	123.2	>20.0
464.2375	WPQA386	IG	MO	38.9	67.7	V				11.2	123.2	>20.0
464.2375	WPQA386	IG	MO	67.7	193.0	V				11.2	123.5	>20.0
464.2375	WQMR525	IG	MO	110.9	318.1	V				7.6	128.0	>20.0
464.2375	WRAK384	IG	MO	97.3	286.3	V				7.6	132.6	>20.0
464.2375	WQMR525	IG	FB2	110.9	318.1	V	-14.3	13.0	2.2	7.6	134.5	>20.0
464.2375	WPQA386	IG	MO	66.1	63.7	V				11.2	137.1	>20.0
464.2375	WRCV452	IG	MO	123.5	137.6	V				7.6	142.4	>20.0
464.2375	WPQA386	IG	MO	71.4	68.0	V				11.2	143.3	>20.0
464.2375	WRCV452	IG	FB2	123.5	137.6	V	15.6	9.7		7.6	146.6	>20.0
464.2500	KNNT588	YG	FB6	32.9	221.1	V	178.0	141.0	3.8	11.2	78.3	>20.0
464.2500	WQAV829	IG	FB2	15.2	302.7	V	11.9	16.0	2.0	11.2	78.6	>20.0
464.2500	WNNN648	IG	FB2	33.5	263.8	V	41.0	9.1	3.0	11.2	84.2	>20.0
464.2500	WQOV833	YG	FB6	19.2	176.7	V	267.3	55.0		7.6	84.8	>20.0
464.2500	WPNY762	IG	MO	31.9	219.5	V				11.0	88.4	>20.0
464.2500	WQOV833	YG	FB6	18.0	141.9	V	142.0	82.3		7.6	88.7	>20.0

464.2500	WQCX297	YG	MO	31.9	219.5	V				11.0	91.6	>20.0
464.2500	WPKP879	IG	MO	33.2	221.3	V				7.6	93.4	>20.0
464.2500	WNNN648	IG	MO	33.5	263.8	V				11.2	93.5	>20.0
464.2500	WQWV660	IG	MO	44.8	234.8	V				11.2	97.1	>20.0
464.2500	WQCX297	YG	FB2	31.9	219.5	V	37.7	16.0		11.0	103.1	>20.0
464.2500	WPMX844	IG	MO	49.9	201.4	V				11.2	107.1	>20.0
464.2500	WQWV660	IG	FB2	44.8	234.8	V	-13.0	19.5		11.2	117.0	>20.0
464.2500	WPRB384	IG	MO	83.5	184.5	V				11.2	117.9	>20.0
464.2500	WPJM633	IG	FB6	100.7	331.3	V	468.7	55.0	4.8	7.6	118.7	>20.0
464.2500	WPJM633	IG	MO	100.7	331.3	V				7.6	124.8	>20.0
464.2500	WQGH989	IG	MO6	37.3	58.5	V				11.2	125.1	>20.0
464.2500	WPST578	IG	FB2	51.6	30.6	V	37.7	9.0		11.0	126.4	>20.0
464.2500	WPST578	IG	MO	51.6	30.6	V				11.0	126.5	>20.0
464.2500	WQBB651	IG	MO	76.9	128.0	V				11.2	133.4	>20.0
464.2500	WQAV829	IG	MO	1.6	250.3	V				11.2	75.1	19.6
464.2500	WQOV833	YG	MO6	1.6	250.3	V				7.6	81.7	>20.0
464.2625	WRCZ747	IG	FB2	19.3	255.8	V	46.0	25.0		11.2	78.4	>20.0
464.2625	WRCZ747	IG	MO	19.3	255.8	V				11.2	82.2	>20.0
464.2625	WPTN494	IG	MO	33.8	273.1	V				11.2	84.4	>20.0
464.2625	WRCC537	IG	MO	10.9	356.1	V				7.6	85.3	>20.0
464.2625	WQLM901	IG	MO	24.2	234.7	V				11.2	86.7	>20.0
464.2625	WQPU302	IG	FB2	31.6	226.6	V	30.4	18.3		7.6	87.0	>20.0
464.2625	WPYJ563	YG	FB2	45.4	214.2	E	99.0	38.0	6.0	11.2	87.2	>20.0
464.2625	WQTQ645	IG	FB2	14.0	89.7	V	18.2	6.1	4.0	11.2	91.0	>20.0
464.2625	WQPU302	IG	MO	31.6	226.6	V				7.6	93.0	>20.0
464.2625	WQPU292	IG	MO	28.9	229.2	V				7.6	93.1	>20.0
464.2625	WQPU302	IG	FB2	40.0	219.8	V	60.8	24.4		7.6	93.1	>20.0
464.2625	WQTQ645	IG	MO	14.0	89.7	V				11.2	94.5	>20.0
464.2625	WRCZ831	IG	MO	34.4	218.8	V				11.2	95.0	>20.0
464.2625	WPYJ563	YG	MO	45.4	214.2	V				11.2	95.6	>20.0
464.2625	WRAE949	IG	MO	19.9	337.6	V				7.6	96.1	>20.0
464.2625	WNXK634	IG	MO	46.2	216.1	V				11.2	101.9	>20.0
464.2625	WPWG462	IG	MO	42.1	273.7	V				11.2	108.5	>20.0
464.2625	WPJM607	IG	MO6	67.7	193.0	V				12.5	111.0	>20.0
464.2625	WQUN378	IG	MO	65.5	295.8	V				11.2	121.1	>20.0
464.2625	WQET576	IG	MO	81.2	44.6	V			3.8	11.2	122.0	>20.0
464.2625	WRBS864	YG	MO6	110.0	316.0	V				4.0	134.3	>20.0
464.2625	WRBS864	YG	FB6	110.0	316.0	V	-28.6	17.0	3.0	4.0	142.1	>20.0

464.2688	WQYM209	YG	FB8	95.5	95.4	V	101.7	57.9		4.0	141.4	>20.0
464.2750	WQTW864	IG	FB2	5.0	198.3	V	12.0	10.7		11.2	68.5	12.2
464.2750	WQTC335	IG	MO	19.2	248.3	V				11.2	79.5	>20.0
464.2750	WQDF371	IG	FB2	29.0	225.0	V	267.0	270.0	3.0	7.6	80.3	>20.0
464.2750	WQZT744	IG	MO	13.0	317.6	V				11.2	82.4	>20.0
464.2750	WQZG892	IG	FB2	24.6	235.8	V	44.3	39.2		11.2	82.9	>20.0
464.2750	WQZG892	IG	MO	24.6	235.8	V				11.2	84.2	>20.0
464.2750	WQDF371	IG	MO	29.0	225.0	V				7.6	85.2	>20.0
464.2750	WQZZ550	IG	FB2	28.8	253.9	V	65.0	54.9		7.6	89.0	>20.0
464.2750	WQZT744	IG	FB2	13.0	317.6	V	9.2	6.1	4.0	11.2	93.0	>20.0
464.2750	WQDF371	IG	FB2	29.0	225.0	V	267.0	12.2	3.0	7.6	94.2	>20.0
464.2750	WQUR786	IG	MO	37.7	209.9	V				11.2	99.6	>20.0
464.2750	WQDJ229	IG	MO	27.2	50.8	V				11.2	105.8	>20.0
464.2750	WQDJ229	IG	FB2	27.2	50.8	V	47.2	7.6		11.2	106.5	>20.0
464.2750	WQLW284	IG	FB2	47.7	335.8	V	29.2	10.6		11.2	109.7	>20.0
464.2750	WRCZ851	IG	FB2	82.7	187.2	V	54.0	17.0	3.0	7.6	110.8	>20.0
464.2750	WQUR786	IG	FB2	37.7	209.9	V	-5.0	16.7		11.2	112.7	>20.0
464.2750	WRAQ725	IG	MO	45.6	287.3	V				7.6	112.8	>20.0
464.2750	WQLW284	IG	MO	47.7	335.8	V				11.2	113.0	>20.0
464.2750	WQNG516	IG	MO	45.3	147.1	V				11.0	116.3	>20.0
464.2750	WQNG516	IG	FB2	45.3	147.1	V	12.6	9.1		11.0	119.4	>20.0
464.2750	WRCZ851	IG	MO	82.7	187.2	V				7.6	121.6	>20.0
464.2750	WQQU470	IG	MO	70.6	292.6	V				7.6	125.3	>20.0
464.2750	WQGH989	IG	MO6	37.3	58.5	V				11.2	125.9	>20.0
464.2750	WQQU470	IG	FB2	70.6	292.6	V	2.0	12.0	2.2	7.6	148.5	>20.0
464.2750	WQTW864	IG	MO	1.6	250.3	V				11.2	69.5	13.4
464.2750	WQZZ550	IG	MO	1.6	250.3	V				7.6	82.4	>20.0
464.2813	WRCY417	IG	MO6	104.5	327.7	V				4.0	127.3	>20.0
464.2813	WRCY417	IG	FB6	104.5	327.7	V	-65.6	11.0	3.0	4.0	156.8	>20.0
464.2875	WQVU569	IG	MO	8.7	131.3	V				11.2	78.7	>20.0
464.2875	WQQW550	IG	FB2	31.2	222.6	V	331.3	306.0	6.0	7.6	78.7	>20.0
464.2875	WQVU569	IG	FB2	8.7	131.3	V	0.1	8.0		11.2	83.2	>20.0
464.2875	WQYD344	IG	FB2	33.4	222.5	V	93.3	61.0	0.3	7.6	85.6	>20.0
464.2875	WQYD344	IG	MO	33.4	222.5	V				7.6	91.0	>20.0
464.2875	WRCZ831	IG	MO	34.4	218.8	V				11.2	95.1	>20.0
464.2875	WQNN496	YG	FB2	30.7	251.1	V	4.5	1.5	0.3	7.6	95.5	>20.0
464.2875	WQNN496	YG	MO	30.7	251.1	V				7.6	95.8	>20.0
464.2875	WPBZ703	IG	MO	45.0	213.7	V				10.0	102.7	>20.0

464.2875	WRDW616	IG	MO	50.8	234.0	V				7.6	104.7	>20.0
464.2875	WRCN284	IG	FB2	64.7	221.3	V	51.3	12.0	2.2	11.2	107.0	>20.0
464.2875	WPWG462	IG	MO	42.1	273.7	V				11.2	108.6	>20.0
464.2875	WPJM607	IG	MO6	67.7	193.0	V				12.5	111.1	>20.0
464.2875	WRCN284	IG	MO	64.7	221.3	V				11.2	113.8	>20.0
464.2875	WRDW616	IG	FB2	50.8	234.0	V	-7.5	12.1		7.6	116.1	>20.0
464.2875	WQET576	IG	MO	81.2	44.6	V			3.8	11.2	122.1	>20.0
464.2875	WQHH786	IG	MO	124.3	160.4	V				11.2	140.2	>20.0
464.2875	WQVM543	IG	FB2T	69.0	62.6	V				11.2	143.6	>20.0
464.2875	WQQW550	IG	MO	1.6	250.3	V				7.6	83.1	>20.0
464.3000	WQCK530	IG	FB2	4.0	99.6	V	-9.0	15.0	3.0	11.2	78.4	>20.0
464.3000	WRBU349	IG	FB2	12.2	292.1	V	35.0	10.6		7.6	80.0	>20.0
464.3000	WQCA926	YG	FB2	32.3	221.7	V	56.5	15.2		11.0	85.6	>20.0
464.3000	WPKR726	IG	FB2	31.8	218.1	V	-22.0	6.0	0.8	11.0	86.2	>20.0
464.3000	WQRC379	IG	MO	18.5	296.1	V				11.2	87.3	>20.0
464.3000	WPUB631	IG	MO	25.4	218.6	V				20.0	87.4	>20.0
464.3000	WQX914	IG	FB2	31.9	235.1	V	-11.0	6.7	10.0	7.6	89.8	>20.0
464.3000	WQLX360	IG	MO	38.9	157.1	V				11.2	93.9	>20.0
464.3000	WPGK840	IG	FB6	71.3	190.8	V	177.5	150.0	3.0	7.6	101.3	>20.0
464.3000	WQTM920	IG	MO	37.1	351.2	V				7.6	110.3	>20.0
464.3000	WRBR842	YG	MO	60.2	335.1	V				7.6	112.7	>20.0
464.3000	WRBR842	YG	MO	60.2	335.1	V				7.6	112.7	>20.0
464.3000	WRBR842	YG	FB2	60.2	335.1	V	-6.0	8.0		7.6	117.8	>20.0
464.3000	WQUL362	IG	MO	75.5	213.0	V				11.2	120.1	>20.0
464.3000	WQUL362	IG	MO	75.5	213.0	V				7.6	121.8	>20.0
464.3000	WQRM959	IG	FB2	56.8	65.9	V	43.1	10.7	1.4	11.0	123.2	>20.0
464.3000	WQRM959	IG	MO	56.8	65.9	V				11.0	125.7	>20.0
464.3000	WPJM633	IG	FB6	29.6	289.7	V	232.6	37.0	3.5	7.6	126.7	>20.0
464.3000	WQUM505	IG	MO	96.9	312.5	V				11.2	130.2	>20.0
464.3000	WRCS890	IG	MO	100.9	116.6	V				7.6	139.4	>20.0
464.3000	WQSL384	IG	MO	1.6	250.3	V			0.8	11.2	79.9	>20.0
464.3000	WQSL384	IG	MO	1.6	250.3	V				11.2	80.7	>20.0
464.3000	WRBU349	IG	MO	1.6	250.3	V				7.6	82.4	>20.0
464.3000	WQX914	IG	MO	1.6	250.3	V				7.6	82.7	>20.0
464.3125	WQVR704	IG	FB2	19.4	247.3	V	37.0	17.0		11.2	78.6	>20.0
464.3125	WQVR704	IG	MO	19.4	247.3	V				11.2	81.4	>20.0
464.3125	WPYG439	IG	FB2	6.4	77.8	V	13.0	15.0	1.6	7.6	86.6	>20.0
464.3125	WNXK634	IG	MO	46.2	216.1	V				11.2	101.2	>20.0

464.3125	WRDI389	IG	MO	47.2	214.8	V				7.6	105.1	>20.0
464.3125	WRDI389	IG	FB2	47.2	214.8	V	39.2	12.0		7.6	105.8	>20.0
464.3125	WPWG462	IG	MO	42.1	273.7	V				11.2	107.8	>20.0
464.3125	WPJM607	IG	MO6	67.7	193.0	V				12.5	110.3	>20.0
464.3125	WRAQ725	IG	MO	45.6	287.3	V				7.6	112.5	>20.0
464.3125	WQWF310	IG	MO	79.5	217.9	V				11.2	121.3	>20.0
464.3125	WQET576	IG	MO	81.2	44.6	V			3.8	11.2	121.3	>20.0
464.3125	WRBP388	IG	MO	48.5	66.5	V				11.2	128.2	>20.0
464.3125	WRAK384	IG	MO	97.3	286.3	V				7.6	132.5	>20.0
464.3125	WRBP388	IG	FB2	48.5	66.5	V	-2.0	10.0		11.2	136.9	>20.0
464.3125	WPYG439	IG	MO	1.6	250.3	V				7.6	79.7	>20.0
464.3125	WQXF242	IG	MO	1.6	250.3	V				11.2	80.6	>20.0
464.3250	WQTN898	IG	MO	1.6	250.3	V				7.6	63.4	7.2
464.3250	WQAV382	IG	FB2	1.9	344.2	V	-32.0	12.0	3.0	11.0	65.2	10.6
464.3250	WQNP237	IG	MO	15.5	235.0	V				11.2	80.3	>20.0
464.3250	WQKY348	IG	MO	25.3	220.4	V				20.0	85.4	>20.0
464.3250	KNJL861	IG	FB2	43.3	214.8	V		30.0	3.0	11.2	90.4	>20.0
464.3250	WNAC378	IG	MO	33.6	240.2	V				8.3	92.6	>20.0
464.3250	WQQH429	IG	FB	48.0	215.6	V	44.0	11.0	2.9	7.6	94.0	>20.0
464.3250	WNAC378	IG	FB2	33.6	240.2	V	-190.8	9.0	5.6	8.3	94.5	>20.0
464.3250	WPRB453	IG	MO	28.2	358.8	V				7.6	98.1	>20.0
464.3250	WQXZ645	IG	MO	35.9	156.4	V				11.2	100.1	>20.0
464.3250	WQCQ398	IG	FB2	23.1	63.1	V	41.3	16.8		7.6	100.7	>20.0
464.3250	WQCQ398	IG	MO	23.1	63.1	V				7.6	101.6	>20.0
464.3250	WQQH429	IG	MO	48.0	215.6	V				7.6	102.3	>20.0
464.3250	WQPJ583	IG	MO	49.2	206.1	V				11.2	105.2	>20.0
464.3250	WRBR842	YG	MO	52.9	337.3	V				7.6	109.2	>20.0
464.3250	WRBR842	YG	MO	52.9	337.3	V				7.6	109.2	>20.0
464.3250	WQBJ783	IG	MO	33.3	292.7	V				7.6	111.6	>20.0
464.3250	WQBJ783	IG	FB2	33.3	292.7	V	6.2	15.2		7.6	111.9	>20.0
464.3250	WQKW764	IG	MO	85.2	339.5	V				11.2	114.5	>20.0
464.3250	WQFK337	IG	MO	88.6	151.6	V				11.2	125.1	>20.0
464.3250	WRCF357	IG	MO	47.4	40.2	V				11.0	125.8	>20.0
464.3250	WQFK337	IG	MO	88.0	151.7	V				11.2	128.5	>20.0
464.3250	KNIZ496	IG	FB2	64.2	180.7	V		12.0	2.8	20.0	128.8	>20.0
464.3250	WQQV913	IG	FB2	84.0	42.8	V	76.6	6.1		7.6	132.0	>20.0
464.3250	WQVX365	IG	MO	93.2	271.4	V				7.6	132.7	>20.0
464.3250	WNKM791	IG	FB2	106.6	124.9	V	64.0	46.0	5.7	7.6	133.7	>20.0

464.3250	WRBR842	YG	FB2	52.9	337.3	V	-41.0	8.0	7.6	138.7	>20.0	
464.3250	WQQV913	IG	MO	84.0	42.8	V			7.6	139.1	>20.0	
464.3250	WNKM791	IG	MO	106.6	124.9	V			7.6	139.8	>20.0	
464.3250	WQFK337	IG	FB	88.6	151.6	V	46.0	1.8	11.2	148.8	>20.0	
464.3250	WQAV382	IG	MO	1.6	250.3	V			11.0	79.1	>20.0	
464.3375	WPSF705	IG	FB2	18.9	255.3	V	114.7	79.2	11.2	78.1	>20.0	
464.3375	WQZN394	IG	FB2	15.0	307.8	V	15.0	11.0	7.6	84.0	>20.0	
464.3375	WQKL531	IG	MO	20.3	223.4	V			11.2	84.2	>20.0	
464.3375	WQZN351	IG	FB2	32.3	223.1	V	84.5	62.5	7.6	84.5	>20.0	
464.3375	WRDP865	IG	MO	20.4	223.3	V			7.6	85.9	>20.0	
464.3375	WQUD808	IG	FB2	25.7	233.1	V	14.0	3.7	7.6	86.3	>20.0	
464.3375	WQZN394	IG	MO	15.0	307.8	V			7.6	89.5	>20.0	
464.3375	WQZI708	IG	MO	25.2	245.9	V			7.6	89.8	>20.0	
464.3375	WQVU808	IG	MO	19.2	135.4	V			11.2	89.9	>20.0	
464.3375	WQVU808	IG	FB2	19.2	135.4	V	40.0	8.0	11.2	91.7	>20.0	
464.3375	WNWC336	IG	MO	32.6	232.1	V			12.0	91.8	>20.0	
464.3375	WQUD808	IG	MO	25.7	233.1	V			7.6	93.3	>20.0	
464.3375	WQZN351	IG	MO	32.3	223.1	V			7.6	94.3	>20.0	
464.3375	WQXI368	IG	MO	48.8	221.3	V			1.0	7.6	102.1	>20.0
464.3375	WQXI368	IG	FB2	48.8	221.3	V	20.0	15.2	1.0	7.6	106.4	>20.0
464.3375	WPWG462	IG	MO	42.1	273.7	V			11.2	108.4	>20.0	
464.3375	WPJM607	IG	MO6	67.7	193.0	V			12.5	110.9	>20.0	
464.3375	WQTU227	IG	MO	65.6	286.9	V			7.6	114.1	>20.0	
464.3375	WQET576	IG	MO	81.2	44.6	V			3.8	11.2	121.9	>20.0
464.3375	WPKS597	IG	FB2	43.6	49.1	V	4.6	10.6	3.0	7.6	122.8	>20.0
464.3375	WPKS597	IG	MO	43.6	49.1	V			7.6	125.0	>20.0	
464.3375	WRDQ639	YG	MO	109.1	318.8	V			7.6	127.5	>20.0	
464.3375	WRDQ639	YG	FB2	109.1	318.8	V	-1.0	25.0	2.0	7.6	134.4	>20.0
464.3375	WRAJ265	IG	MO	110.4	316.7	V			7.6	136.9	>20.0	
464.3375	WQJF270	IG	MO	1.6	250.3	V			11.0	81.4	>20.0	
464.3500	WQVW279	IG	FB2	1.2	350.1	V	18.0	16.0	11.2	68.0	10.8	
464.3500	WQYH843	IG	MO	11.8	220.8	V			7.6	76.5	17.3	
464.3500	WQYE785	IG	FB2	18.7	253.9	V	84.2	67.1	7.6	80.6	>20.0	
464.3500	WQYE785	IG	MO	18.7	253.9	V			7.6	81.6	>20.0	
464.3500	WPOY415	YG	FB6	32.0	221.8	V	303.0	272.0	2.3	4.0	86.1	>20.0
464.3500	WPDG422	IG	MO	26.4	253.3	V			7.6	91.8	>20.0	
464.3500	WQWW443	IG	MO	28.0	218.5	V			7.6	91.8	>20.0	
464.3500	WQXZ208	IG	MO	29.9	220.4	V			7.6	94.2	>20.0	

464.3500	WQLX360	IG	MO	38.9	157.1	V				11.2	95.1	>20.0
464.3500	WPDG422	IG	FB2	26.4	253.3	V	-2.9	22.9		7.6	102.2	>20.0
464.3500	WPJM633	IG	FB6	91.8	240.3	V	131.8	41.0	4.3	7.6	108.4	>20.0
464.3500	WQTM920	IG	MO	37.1	351.2	V				7.6	111.5	>20.0
464.3500	WQOX376	IG	MO	19.4	89.1	V				11.2	112.8	>20.0
464.3500	WQRR708	IG	FB2	77.6	250.4	V	22.0	26.0		11.2	113.8	>20.0
464.3500	WPHW682	IG	FB2	47.8	40.6	V	38.9	40.0	3.0	11.0	114.0	>20.0
464.3500	WQRR708	IG	MO	77.6	250.4	V				11.2	114.1	>20.0
464.3500	WPRF581	IG	MO	78.8	335.9	V				11.2	116.4	>20.0
464.3500	WQTA940	IG	MO	35.5	86.8	V				7.6	120.4	>20.0
464.3500	WQPZ688	IG	FB2	29.5	253.2	V	-12.0	10.6		7.6	124.6	>20.0
464.3500	WPHW682	IG	MO	47.8	40.6	V				11.0	125.5	>20.0
464.3500	WPRF581	IG	FB2	78.8	335.9	V	6.0	16.0	2.4	11.2	143.4	>20.0
464.3500	WQVW279	IG	MO	1.6	250.3	V				11.2	70.9	13.5
464.3500	WQPZ688	IG	MO	1.6	250.3	V				7.6	83.6	>20.0
464.3625	WQYQ746	IG	FB2	9.0	301.1	V	38.5	10.3	3.0	11.2	74.1	17.2
464.3625	WNZF360	IG	FB2	31.6	221.3	V	58.0	35.0	3.0	11.2	82.7	>20.0
464.3625	WQRY548	IG	MO	24.1	232.7	V				7.6	88.4	>20.0
464.3625	WQVU826	IG	FB2	15.2	123.0	V	6.0	8.0		11.2	89.3	>20.0
464.3625	WQVU826	IG	MO	15.2	123.0	V				11.2	90.1	>20.0
464.3625	WNZF360	IG	MO	31.6	221.3	V				11.2	90.1	>20.0
464.3625	WQLF909	IG	MO	14.2	41.8	V				11.2	94.8	>20.0
464.3625	WQXF639	IG	MO	49.3	234.9	V				7.6	98.8	>20.0
464.3625	WPWG462	IG	MO	42.1	273.7	V				11.2	108.7	>20.0
464.3625	WPJM607	IG	MO6	67.7	193.0	V				12.5	111.2	>20.0
464.3625	WQLF909	IG	FB2	14.2	41.8	V	0.5	5.0		11.2	111.4	>20.0
464.3625	WQFR690	IG	MO	46.9	206.6	V				11.2	114.5	>20.0
464.3625	WQWF310	IG	MO	79.5	217.9	V				11.2	122.2	>20.0
464.3625	WQET576	IG	MO	81.2	44.6	V			3.8	11.2	122.2	>20.0
464.3625	WQDG685	YG	MO8	94.6	311.7	V				11.2	132.1	>20.0
464.3625	WQDG685	YG	FB8	94.6	311.7	V	92.0	37.0		11.2	145.3	>20.0
464.3625	WQYQ746	IG	MO	1.6	250.3	V				11.2	75.5	18.7
464.3750	WQVW279	IG	MO	9.4	203.1	V				11.2	72.7	16.0
464.3750	WQVW279	IG	FB2	9.4	203.1	V	21.0	9.0		11.2	74.0	17.2
464.3750	KUM907	IG	FB2C	17.0	212.1	V	51.8	24.0		11.2	78.2	>20.0
464.3750	WQLV281	IG	MO	17.6	166.2	V				11.2	80.7	>20.0
464.3750	WQLV281	IG	FB2	17.6	166.2	V	37.0	21.0	3.0	11.2	81.6	>20.0
464.3750	WQWU256	IG	FB2	29.6	225.2	V	47.3	27.4		7.6	84.5	>20.0

464.3750	WQWU256	IG	MO	29.6	225.2	V				7.6	92.9	>20.0
464.3750	KNNW943	IG	MO	35.5	270.5	V				20.0	93.1	>20.0
464.3750	WQVX775	IG	MO	32.0	258.4	V				11.2	94.0	>20.0
464.3750	WPJN252	IG	MO	34.3	217.7	V				7.6	96.7	>20.0
464.3750	KNNW943	IG	FB2	35.5	270.5	V	56.0	11.0		20.0	100.8	>20.0
464.3750	WQWJ998	IG	MO	43.6	318.0	V				7.6	101.6	>20.0
464.3750	WQWJ998	IG	MO	43.6	318.0	V				7.6	101.6	>20.0
464.3750	WQVX775	IG	FB2	32.0	258.4	V	20.0	12.0		11.2	104.6	>20.0
464.3750	WPNV686	IG	MO	48.6	145.4	V				11.2	105.9	>20.0
464.3750	WQTB301	IG	MO	51.3	214.5	V				11.2	107.9	>20.0
464.3750	WQTB301	IG	FB2	51.3	214.5	V	-2.0	12.1		11.2	110.4	>20.0
464.3750	WQWH399	IG	MO	53.8	222.4	V				7.6	110.8	>20.0
464.3750	WPNV686	IG	FB2	48.6	145.4	V	-38.0	18.0		11.2	112.5	>20.0
464.3750	WRBR842	YG	MO	64.3	329.0	V				7.6	113.7	>20.0
464.3750	WRBR842	YG	MO	64.3	329.0	V				7.6	113.7	>20.0
464.3750	WPXE721	IG	MO	61.2	288.7	V				11.0	120.5	>20.0
464.3750	WQYT852	IG	FB2	48.1	202.5	V	5.0	9.0		11.2	121.4	>20.0
464.3750	WQWH393	IG	MO	96.8	247.4	V				11.2	122.9	>20.0
464.3750	WPYY242	IG	MO	100.8	179.9	V				11.0	128.3	>20.0
464.3750	WPYY242	IG	FB2	100.8	179.9	V	137.0	50.0	2.0	11.0	136.0	>20.0
464.3750	WPXE721	IG	FB	61.2	288.7	V	-36.6	7.6	6.0	11.0	148.0	>20.0
464.3750	WPYX815	IG	FB2	52.2	47.4	V	-0.2	20.0		20.0	150.3	>20.0
464.3750	WQWJ998	IG	FB2	43.6	318.0	V	-10.6	4.6		7.6	154.2	>20.0
464.3750	WRBR842	YG	FB2	64.3	329.0	V	53.0	9.0		7.6	163.5	>20.0
464.3750	KUM907	IG	MO	1.6	250.3	V				11.2	76.4	19.8
464.3750	WQCR773	IG	MO	1.6	250.3	V				7.6	82.9	>20.0
464.3875	WQTG296	IG	MO	11.9	140.0	V				11.2	84.1	>20.0
464.3875	WQTG296	IG	FB2	11.9	140.0	V	1.0	10.7		11.2	84.5	>20.0
464.3875	WRCI664	IG	FB2	30.9	249.6	V	25.5	15.0		11.2	86.4	>20.0
464.3875	WPYJ563	YG	FB2	45.4	214.2	E	99.0	38.0	6.0	11.2	87.0	>20.0
464.3875	WPQH891	IG	MO	23.4	233.9	V				7.6	87.7	>20.0
464.3875	WQWM323	IG	MO	46.4	117.2	V				11.2	88.8	>20.0
464.3875	WRCI664	IG	MO	30.9	249.6	V				11.2	90.4	>20.0
464.3875	WQPQ224	IG	FB2	28.5	288.5	V	17.0	11.0		11.2	90.5	>20.0
464.3875	WPYJ563	YG	MO	45.4	214.2	V				11.2	95.4	>20.0
464.3875	WPBZ703	IG	MO	45.0	213.7	V				10.0	102.5	>20.0
464.3875	WPJM607	IG	MO6	67.7	193.0	V				12.5	110.8	>20.0
464.3875	WQET576	IG	MO	81.2	44.6	V			3.8	11.2	121.8	>20.0

464.3875	WQZI559	IG	MO	117.6	321.7	V					7.6	126.2	>20.0
464.3875	WQZN881	IG	MO	52.4	67.1	V					7.6	130.6	>20.0
464.3875	WQZQ381	YG	MO6	90.9	308.2	V					4.0	132.5	>20.0
464.3875	WQZI559	IG	FB6	117.6	321.7	V	29.5	45.0	3.0		7.6	140.1	>20.0
464.3875	WQZQ381	YG	FB6	90.9	308.2	V	22.0	39.6	3.0		4.0	144.1	>20.0
464.3875	WQPQ224	IG	MO	1.6	250.3	V					11.2	81.1	>20.0
464.3875	WQVI985	IG	MO6	1.6	250.3	V					11.2	81.1	>20.0
464.4000	WQKM213	IG	FB2	32.4	221.1	V	246.4	217.5	2.7		7.6	81.2	>20.0
464.4000	WQDY337	IG	MO	22.4	233.0	V					11.2	85.3	>20.0
464.4000	WPVN418	IG	FB2	43.2	215.1	V	80.6	61.9	4.0		11.2	87.9	>20.0
464.4000	WRDX282	IG	FB2	43.1	215.1	V	80.0	61.9	4.0		11.2	88.0	>20.0
464.4000	WQKM213	IG	MO	32.4	221.1	V					7.6	88.1	>20.0
464.4000	WRDX282	IG	MO	43.1	215.1	V					11.2	96.9	>20.0
464.4000	WPVN418	IG	MO	43.2	215.1	V					11.2	97.7	>20.0
464.4000	WQDY337	IG	FB2	22.4	233.0	V	15.2	1.0	3.0		11.2	105.9	>20.0
464.4000	WQET830	IG	MO	41.8	275.8	V					8.2	107.2	>20.0
464.4000	WQET830	IG	MO	41.8	275.8	V					8.2	107.2	>20.0
464.4000	WQQH695	IG	FB2	30.8	284.8	V	-6.0	11.0			11.2	110.3	>20.0
464.4000	WQTK616	IG	MO	33.8	7.6	V					11.2	110.3	>20.0
464.4000	WQOX376	IG	MO	19.4	89.1	V					11.2	111.0	>20.0
464.4000	WQSU579	YG	MO	63.4	303.8	V					7.6	113.3	>20.0
464.4000	WQTK616	IG	FB2	33.8	7.6	V	11.0	12.0	5.0		11.2	114.8	>20.0
464.4000	WQUZ348	YG	FB2	109.6	315.5	V	1.0	22.0	2.2		7.6	132.2	>20.0
464.4000	WNPI641	IG	FB2	70.0	91.3	V	14.0	18.0	3.0		11.0	133.4	>20.0
464.4000	WNPI641	IG	MO	70.0	91.3	V					11.0	135.2	>20.0
464.4000	WQUZ348	YG	MO	109.6	315.5	V					7.6	137.5	>20.0
464.4000	WQSU579	YG	FB2	63.4	303.8	V	15.0	23.0	1.2		7.6	163.6	>20.0
464.4000	WQCK530	IG	MO	1.6	250.3	V					11.2	69.7	14.2
464.4000	WQQH695	IG	MO	1.6	250.3	V					11.2	80.4	>20.0
464.4000	WPZZ831	IG	MO	1.6	250.3	V					7.6	81.7	>20.0
464.4125	KD37643	IG	MO	31.2	219.3	V				1.8	20.0	83.7	>20.0
464.4125	WNUZ435	IG	MO	31.8	218.6	V					11.2	89.4	>20.0
464.4125	WPNQ680	YG	FB6	28.9	359.8	V	223.0	24.0			11.2	95.3	>20.0
464.4125	WQMK915	IG	MO	33.6	216.1	V					7.6	95.4	>20.0
464.4125	WQVG617	IG	MO	37.3	238.1	V					7.6	96.5	>20.0
464.4125	WQQH695	IG	MO	49.9	255.4	V					11.2	97.1	>20.0
464.4125	WQMK915	IG	FB2	33.6	216.1	V	23.0	15.2	6.0		7.6	100.4	>20.0
464.4125	WQQJ381	IG	MO	49.7	234.4	V					11.2	101.1	>20.0

464.4125	WQMK915	IG	FB2	33.6	216.1	V	23.0	15.2	4.8	7.6	101.6	>20.0
464.4125	WQPL487	IG	MO	46.5	210.0	V				11.2	105.1	>20.0
464.4125	WQVG617	IG	FB2	37.3	238.1	V	-2.6	13.7	1.2	7.6	109.0	>20.0
464.4125	WQQH695	IG	FB2	49.9	255.4	V	15.0	11.0		11.2	110.8	>20.0
464.4125	WQMP733	IG	MO	56.8	216.8	V				11.2	110.8	>20.0
464.4125	WPJM607	IG	MO6	67.7	193.0	V				12.5	110.9	>20.0
464.4125	WRAJ556	IG	FB2	49.4	142.2	V	30.4	14.0		7.6	116.5	>20.0
464.4125	WRAJ556	IG	MO	49.4	142.2	V				7.6	119.2	>20.0
464.4125	WQLL660	IG	MO	82.7	272.8	V				11.2	132.6	>20.0
464.4125	WQLL660	IG	FB2	82.7	272.8	V	-49.9	18.3	10.0	11.2	134.4	>20.0
464.4125	WPQA470	IG	FB2	68.7	92.7	V	11.0	15.0	1.0	7.6	140.0	>20.0
464.4125	WPQA470	IG	MO	68.7	92.7	V				7.6	141.1	>20.0
464.4125	WPNQ680	YG	FB8	28.9	359.0	V	227.0	24.0		7.6	148.7	>20.0
464.4125	WPNQ680	YG	MO	1.6	250.3	V				7.6	84.2	>20.0
464.4250	WQVK866	IG	FB2	4.3	124.5	V	2.6	12.0	1.2	11.2	77.6	20.0
464.4250	WQWT685	IG	MO	19.1	274.6	V				7.6	85.9	>20.0
464.4250	WPVN418	IG	FB2	43.2	215.1	V	80.6	61.9	4.0	11.2	89.8	>20.0
464.4250	WRDX282	IG	FB2	43.1	215.1	V	80.0	61.9	4.0	11.2	89.9	>20.0
464.4250	WNDS421	IG	FB2	21.9	210.8	V		24.0	3.4	11.0	91.0	>20.0
464.4250	WQUQ642	IG	MO	26.0	235.6	V				7.6	91.2	>20.0
464.4250	WRCB544	IG	MO	29.8	252.7	V				8.3	92.3	>20.0
464.4250	WRAE949	IG	MO	19.9	337.6	V				7.6	97.0	>20.0
464.4250	WRCB544	IG	FB2	29.8	252.7	V	25.7	33.5	2.6	8.3	97.2	>20.0
464.4250	WQXD936	IG	FB2	43.2	215.1	V	22.3	6.0	1.6	11.2	97.4	>20.0
464.4250	KNJB918	IG	MO	41.0	218.6	V				11.2	98.5	>20.0
464.4250	WRDX282	IG	MO	43.1	215.1	V				11.2	98.8	>20.0
464.4250	WPVN418	IG	MO	43.2	215.1	V				11.2	99.6	>20.0
464.4250	WPOC538	IG	MO	37.7	277.3	V				7.6	100.6	>20.0
464.4250	WQXD936	IG	MO	43.2	215.1	V				11.2	101.2	>20.0
464.4250	WPOC538	IG	FB2	37.7	277.3	V	6.0	15.0	4.8	7.6	103.9	>20.0
464.4250	WRCZ794	IG	MO	45.6	211.0	V				7.6	106.6	>20.0
464.4250	WPHZ755	IG	MO	48.2	246.0	V				11.2	111.7	>20.0
464.4250	WPKD590	IG	MO	61.2	288.7	V				11.0	121.4	>20.0
464.4250	WPUH209	IG	MO	83.2	185.2	V				11.0	121.4	>20.0
464.4250	WPKS597	IG	MO	43.6	49.1	V				11.0	124.4	>20.0
464.4250	WPKS597	IG	FB2	43.6	49.1	V	4.6	10.6		11.0	125.2	>20.0
464.4250	KNIZ496	IG	FB2	64.2	180.7	V		12.0	2.8	20.0	131.7	>20.0
464.4250	WQQV913	IG	FB2	84.0	42.8	V	76.6	6.1	2.2	7.6	132.7	>20.0

464.4250	WNPI641	IG	FB2	70.0	91.3	V	0.0	18.0	4.0	11.0	134.3	>20.0
464.4250	WNPI641	IG	MO	70.0	91.3	V				11.0	137.1	>20.0
464.4250	WQQV913	IG	MO	84.0	42.8	V				7.6	142.0	>20.0
464.4250	WPKD590	IG	FB	61.2	288.7	V	30.0	8.0	3.5	11.0	151.4	>20.0
464.4250	WPVC737	IG	FB2	79.1	7.6	V	-416.5	16.5	3.0	11.0	153.6	>20.0
464.4250	WQQJ605	IG	MO	1.6	250.3	V				11.2	70.6	13.1
464.4250	WQVK866	IG	MO	1.6	250.3	V				11.2	82.0	>20.0
464.4250	WQFQ924	IG	MO	1.6	250.3	V				11.2	82.3	>20.0
464.4375	WPZZ831	IG	FB2	14.4	244.2	V	16.5	15.2	3.0	11.2	73.2	15.5
464.4375	WQPH517	IG	FB2	20.3	234.4	V	19.2	18.0		7.6	83.3	>20.0
464.4375	WQDF371	IG	MO	28.8	224.3	V				7.6	89.8	>20.0
464.4375	WQWN701	IG	MO	26.0	234.5	V				7.6	91.7	>20.0
464.4375	WQMI602	IG	MO	34.7	260.8	V				11.2	93.6	>20.0
464.4375	WQVL294	IG	MO	32.9	232.8	V				7.6	94.1	>20.0
464.4375	WQPP389	IG	MO	48.8	259.3	V				11.2	97.5	>20.0
464.4375	WQTU910	IG	MO	46.0	207.6	V			1.0	11.2	104.4	>20.0
464.4375	WQRN732	IG	MO	22.5	43.5	V				11.2	105.9	>20.0
464.4375	WQRN732	IG	FB2	22.5	43.5	V	11.0	10.0	6.0	11.2	107.0	>20.0
464.4375	WPJM607	IG	MO6	67.7	193.0	V				12.5	112.0	>20.0
464.4375	WQPP389	IG	FB2	48.8	259.3	V	11.0	11.0		11.2	112.9	>20.0
464.4375	WQTA870	IG	MO	36.4	253.0	V				11.2	115.1	>20.0
464.4375	WPQA386	IG	MO	87.0	207.6	V				11.2	120.0	>20.0
464.4375	WPQA386	IG	MO	38.9	67.7	V				11.2	124.8	>20.0
464.4375	WPQA386	IG	MO	38.9	67.7	V				11.2	124.8	>20.0
464.4375	WPQA386	IG	MO	67.7	193.0	V				11.2	125.0	>20.0
464.4375	WPQA386	IG	MO	66.1	63.7	V				11.2	138.6	>20.0
464.4375	WPQA386	IG	MO	71.4	68.0	V				11.2	144.8	>20.0
464.4375	WQTM794	IG	MO	123.6	301.3	V				7.6	146.4	>20.0
464.4375	WQTM794	IG	FB2	123.6	301.3	V	-44.0	32.0	3.0	7.6	172.3	>20.0
464.4375	WQSL384	IG	MO	1.6	250.3	V			0.8	11.2	81.2	>20.0
464.4375	WPZZ831	IG	MO	1.6	250.3	V				11.2	82.0	>20.0
464.4375	WQSL384	IG	MO	1.6	250.3	V				11.2	82.0	>20.0
464.4375	WQPH517	IG	MO	1.6	250.3	V				7.6	83.7	>20.0
464.4500	WPYV327	IG	FB6	18.7	255.0	V	122.0	79.2	0.8	11.2	77.0	>20.0
464.4500	WPYV327	IG	FB6	29.7	224.7	V	82.0	79.0	0.8	11.2	81.1	>20.0
464.4500	WQOW532	YG	FB6	18.1	253.8	V	49.1	85.0		4.0	82.0	>20.0
464.4500	WQVQ790	IG	MO	33.1	220.7	V				11.2	82.0	>20.0
464.4500	WQVQ790	IG	FB2	33.1	220.7	V	74.0	24.0		11.2	86.4	>20.0

464.4500	WPUB631	IG	MO	25.4	218.6	V				20.0	87.4	>20.0
464.4500	WQCR773	IG	FB2	16.6	90.6	V	33.6	15.2	6.0	11.2	90.6	>20.0
464.4500	WPLR692	IG	FB6	65.0	245.6	V	82.0	18.0	4.8	7.6	98.3	>20.0
464.4500	WRAJ349	IG	MO	47.8	216.3	V				7.6	98.9	>20.0
464.4500	WRBR842	YG	MO	60.2	335.1	V				7.6	112.8	>20.0
464.4500	WRBR842	YG	MO	60.2	335.1	V				7.6	112.8	>20.0
464.4500	WRAJ349	IG	FB2	47.8	216.3	V	-136.0	5.0		7.6	116.7	>20.0
464.4500	WRBR842	YG	FB2	60.2	335.1	V	-6.0	8.0		7.6	117.9	>20.0
464.4500	WQOZ640	IG	MO	107.4	319.7	V				11.2	134.8	>20.0
464.4500	WQOW532	YG	MO6	1.6	250.3	V			3.0	11.2	77.7	>20.0
464.4500	WPYV327	IG	MO	1.6	250.3	V				11.2	80.8	>20.0
464.4500	WPYV327	IG	MO	1.6	250.3	V				11.2	80.9	>20.0
464.4625	WQVZ331	IG	FB2	4.8	320.1	V	-9.3	9.0	3.0	7.6	70.4	14.3
464.4625	KNNI256	IG	MO	19.3	257.0	V				11.2	79.8	>20.0
464.4625	WRCE215	IG	MO	36.9	242.2	V				11.2	85.0	>20.0
464.4625	WPVC868	IG	MO	33.3	222.7	V				7.6	85.4	>20.0
464.4625	WRCL748	IG	FB2	32.0	220.9	V	35.3	9.0		7.6	86.0	>20.0
464.4625	WQVL294	IG	MO	32.9	232.8	V				7.6	90.8	>20.0
464.4625	WPWX789	IG	MO	26.0	312.1	V				11.2	91.3	>20.0
464.4625	WRCL748	IG	MO	32.0	220.9	V				7.6	93.0	>20.0
464.4625	WQQJ381	IG	MO	49.7	234.4	V				11.2	98.9	>20.0
464.4625	WQJU789	IG	MO	20.6	88.2	V				11.2	105.3	>20.0
464.4625	WQIK353	IG	MO	50.9	217.5	V				11.2	106.0	>20.0
464.4625	WQIK353	IG	FB2	50.9	217.5	V	33.4	19.8		11.2	110.3	>20.0
464.4625	WRAQ725	IG	MO	45.6	287.3	V				7.6	110.9	>20.0
464.4625	WQNE360	IG	MO	51.0	149.8	V			1.8	11.2	115.2	>20.0
464.4625	WQOK214	IG	MO	50.2	62.4	V				11.2	135.3	>20.0
464.4625	WRCS568	IG	MO	1.6	250.3	V				11.2	78.7	>20.0
464.4625	WQSD300	IG	MO	1.6	250.3	V				11.2	79.0	>20.0
464.4625	WQVZ331	IG	MO	1.6	250.3	V				7.6	80.5	>20.0
464.4750	WPKS614	IG	FB2	14.0	248.3	V	1.0	20.0	3.0	11.0	71.2	15.4
464.4750	WQWG686	IG	FB2	29.5	225.9	V	41.0	37.2	6.0	11.0	76.9	>20.0
464.4750	WRCM409	IG	FB2	29.5	225.9	V	48.5	37.2	6.0	11.0	76.9	>20.0
464.4750	WPKS614	IG	MO	14.0	248.3	V				11.0	77.5	>20.0
464.4750	WQWG686	IG	MO	29.5	225.9	V				11.0	84.4	>20.0
464.4750	WRCM409	IG	MO	29.5	225.9	V				11.0	84.4	>20.0
464.4750	WQCV990	IG	MO	31.1	227.7	V				11.2	88.9	>20.0
464.4750	WQDH744	IG	MO	33.1	220.3	V				11.2	93.2	>20.0

464.4750	WNPR718	IG	FB2	45.8	215.4	V	54.0	20.0	1.0	11.2	94.3	>20.0
464.4750	WPLJ440	IG	MO	40.1	277.9	V				11.2	97.0	>20.0
464.4750	WQBG433	IG	MO	33.3	292.7	V				7.6	115.8	>20.0
464.4750	WQUX963	IG	MO	36.9	58.5	V				7.6	119.2	>20.0
464.4750	WQYT852	IG	FB2	48.1	202.5	V	5.0	9.0		11.2	120.3	>20.0
464.4750	WQAV959	IG	FB2	27.4	66.4	V	-8.0	3.3	3.0	11.0	124.7	>20.0
464.4750	WPYY242	IG	MO	100.8	179.9	V				11.0	127.2	>20.0
464.4750	WQUV723	IG	FB2C	112.4	320.8	V	5.0	15.0	4.8	11.2	134.3	>20.0
464.4750	WPYY242	IG	FB2	100.8	179.9	V	137.0	50.0	2.0	11.0	134.9	>20.0
464.4750	WQUV723	IG	MO	112.4	320.8	V				11.2	138.2	>20.0
464.4750	WQUX963	IG	FB2	36.9	58.5	V	20.8	4.6	6.3	7.6	161.9	>20.0
464.4750	WQST338	IG	MO	1.6	250.3	V			2.7	11.2	77.3	>20.0
464.4750	WQYW465	IG	MO	1.6	250.3	V				8.3	81.3	>20.0
464.4750	WQAV959	IG	MO	1.6	250.3	V				11.0	81.5	>20.0
464.4875	WNZF360	IG	MO	31.6	221.3	V				10.0	90.2	>20.0
464.4875	WPJM607	IG	MO6	67.7	193.0	V				12.5	111.3	>20.0
464.4875	WPQA386	IG	MO	87.0	207.6	V				11.2	119.3	>20.0
464.4875	WPQA386	IG	MO	38.9	67.7	V				11.2	124.1	>20.0
464.4875	WPQA386	IG	MO	38.9	67.7	V				11.2	124.1	>20.0
464.4875	WPQA386	IG	MO	67.7	193.0	V				11.2	124.3	>20.0
464.4875	WPQA386	IG	MO	66.1	63.7	V				11.2	137.9	>20.0
464.4875	WPQA386	IG	MO	71.4	68.0	V				11.2	144.2	>20.0
464.4875	WPVL447	IG	MO	1.6	250.3	V				11.2	81.4	>20.0
464.5125	WPRX468	IG	FB2	6.9	278.2	V	-8.6	6.0		11.2	70.1	14.6
464.5125	WPJM607	IG	MO6	67.7	193.0	V				12.5	109.9	>20.0
464.5125	WPVL447	IG	MO	1.6	250.3	V				11.2	80.0	>20.0
464.5250	WQCH569	IG	FB2	23.3	233.6	V	20.6	13.1	3.0	11.2	79.5	>20.0
464.5250	WNSE758	IG	FB2	19.9	246.4	V	48.1	18.2		7.6	79.6	>20.0
464.5250	WNUN599	IG	FB2	30.5	249.7	V	33.4	18.0	3.0	11.2	83.3	>20.0
464.5250	WQCH569	IG	MO	23.3	233.6	V				11.2	85.9	>20.0
464.5250	WPYG439	IG	FB2	6.4	77.8	V	13.0	15.0	1.6	7.6	86.9	>20.0
464.5250	WRCM296	IG	FB2	32.7	220.8	V	43.7	9.1		7.6	87.9	>20.0
464.5250	WRCM296	IG	MO	32.7	220.8	V				7.6	95.2	>20.0
464.5250	WPJN252	IG	MO	34.3	217.7	V				7.6	96.4	>20.0
464.5250	WQPQ394	IG	MO	50.3	259.6	V				11.2	97.4	>20.0
464.5250	WPLJ440	IG	MO	40.1	277.9	V				11.2	97.8	>20.0
464.5250	WQXS743	IG	MO	47.1	238.3	V				7.6	100.5	>20.0
464.5250	KNJL861	IG	MO	43.3	214.8	V				11.2	102.0	>20.0

464.5250	WQXQ549	IG	MO	45.9	215.5	V				11.2	104.3	>20.0
464.5250	WQRE777	IG	MO	41.5	315.3	V				7.6	107.2	>20.0
464.5250	WQPQ394	IG	FB2	50.3	259.6	V	21.0	11.0		11.2	107.5	>20.0
464.5250	WPYI644	IG	MO	63.5	221.2	V				11.0	111.4	>20.0
464.5250	KNJL861	IG	FB	44.2	213.0	V		9.0		11.2	113.4	>20.0
464.5250	WQOI432	IG	FB2	63.7	180.0	V	46.0	18.3		7.6	115.0	>20.0
464.5250	WQBY353	IG	MO	50.8	143.0	V				11.2	115.9	>20.0
464.5250	WQBG433	IG	MO	33.3	292.7	V				7.6	116.6	>20.0
464.5250	WQOI432	IG	MO	63.7	180.0	V				7.6	118.0	>20.0
464.5250	WPTQ802	IG	MO	95.5	243.0	V				11.2	123.2	>20.0
464.5250	WQSW231	IG	MO	59.4	134.4	V				7.6	124.0	>20.0
464.5250	WQRM959	IG	MO	56.8	65.9	V				11.0	125.7	>20.0
464.5250	WPTQ802	IG	FB2	95.5	243.0	V	2.0	7.6	3.0	11.2	125.9	>20.0
464.5250	WPIT812	IG	MO	100.4	189.8	V				11.2	127.0	>20.0
464.5250	WPIT812	IG	FB2	100.4	189.8	V	25.1	16.7	2.7	11.2	128.2	>20.0
464.5250	WQXS743	IG	FB2	47.1	238.3	V	24.7	9.0		7.6	129.0	>20.0
464.5250	WPJK838	IG	MO	71.3	92.2	V				20.0	132.6	>20.0
464.5250	WQSW231	IG	FB2	59.4	134.4	V	15.3	9.1		7.6	136.0	>20.0
464.5250	WQKW766	IG	FB2	122.1	83.3	V	44.0	10.0	3.0	11.2	147.7	>20.0
464.5250	WQKW766	IG	MO	122.1	83.3	V				11.2	150.6	>20.0
464.5250	WQUM317	IG	MO	1.6	250.3	V				11.2	79.6	>20.0
464.5250	WPYG439	IG	MO	1.6	250.3	V				7.6	82.5	>20.0
464.5375	WPMZ856	IG	MO	33.8	232.6	V				11.2	90.9	>20.0
464.5375	WPEI654	IG	MO	34.0	225.5	V				11.2	91.6	>20.0
464.5375	WPMZ856	IG	MO	34.0	225.5	V				11.2	91.6	>20.0
464.5375	WPMZ856	IG	MO	25.9	86.7	V				11.2	101.2	>20.0
464.5375	WPQA386	IG	MO	87.0	207.6	V				11.2	117.3	>20.0
464.5375	WPQA386	IG	MO	38.9	67.7	V				11.2	122.1	>20.0
464.5375	WPQA386	IG	MO	38.9	67.7	V				11.2	122.1	>20.0
464.5375	WPQA386	IG	MO	67.7	193.0	V				11.2	122.3	>20.0
464.5375	WPQA386	IG	MO	66.1	63.7	V				11.2	135.9	>20.0
464.5375	WPQA386	IG	MO	71.4	68.0	V				11.2	142.1	>20.0
464.5500	WPMN563	IG	FBI	82.4	43.4	V	0.0	20.0		11.2	131.5	>20.0
464.5625	WPLF420	IG	MO	30.3	250.0	V				7.6	97.5	>20.0
464.5750	WPGV954	IG	FB2	31.0	234.3	V	70.0	30.0	3.5	11.2	80.3	>20.0
464.5750	WPQH891	IG	FB2	23.4	233.9	V	25.0	14.0	3.0	7.6	80.4	>20.0
464.5750	WPGV954	IG	MO	31.0	234.3	V				11.2	83.1	>20.0
464.5750	WPZE484	IG	FB2	31.0	223.8	V	30.0	13.0		11.2	84.4	>20.0

464.5750	WQUP590	IG	FB2	4.7	55.3	V	-7.0	13.7		7.6	85.5	>20.0
464.5750	WPQH891	IG	MO	23.4	233.9	V				7.6	86.4	>20.0
464.5750	WQRY548	IG	MO	24.1	232.7	V				7.6	86.7	>20.0
464.5750	WQQH977	IG	MO	15.5	336.7	V				7.6	88.7	>20.0
464.5750	WPIG449	IG	MO	39.9	293.7	V				11.2	90.7	>20.0
464.5750	WPZE484	IG	MO	31.0	223.8	V				11.0	90.9	>20.0
464.5750	WQHK444	IG	MO	43.9	237.8	V				7.6	93.2	>20.0
464.5750	KLN590	IG	FB	46.0	212.4	V	45.0	21.0	3.0	11.2	96.0	>20.0
464.5750	KLN590	IG	FB2	46.0	212.4	V	45.0	21.0	3.0	11.2	96.0	>20.0
464.5750	WQLJ781	IG	FB2	31.0	120.7	V	45.0	30.0	2.6	11.2	96.9	>20.0
464.5750	WQOD378	IG	MO	34.4	41.7	V				11.2	97.8	>20.0
464.5750	WQHK444	IG	FB2	43.9	237.8	V	-26.0	8.0	3.0	7.6	98.3	>20.0
464.5750	WQPQ394	IG	MO	52.4	268.1	V				11.2	99.7	>20.0
464.5750	WQQH977	IG	FB2	15.5	336.7	V	9.5	8.8		7.6	103.4	>20.0
464.5750	WQLJ781	IG	MO	31.0	120.7	V				11.2	103.5	>20.0
464.5750	WQOD378	IG	FB2	34.4	41.7	V	38.0	15.8		11.2	107.7	>20.0
464.5750	WPIG449	IG	FB2	39.9	293.7	V	29.0	17.0		11.2	108.0	>20.0
464.5750	WQPQ394	IG	FB2	52.4	268.1	V	41.0	11.0		11.2	110.3	>20.0
464.5750	WQFQ926	IG	MO	74.7	211.4	V				11.2	113.5	>20.0
464.5750	KNIZ496	IG	FB2	64.2	180.7	V		12.0	2.8	20.0	129.4	>20.0
464.5750	WQII926	IG	MO	93.8	295.8	V				11.2	131.0	>20.0
464.5750	WQFQ926	IG	FB	74.7	211.4	V	-12.0	12.0	5.2	11.2	140.6	>20.0
464.5750	WQII926	IG	FB	93.8	295.8	V	-11.0	7.6		11.2	174.7	>20.0
464.5750	WQUP590	IG	MO	1.6	250.3	V				7.6	81.3	>20.0
464.5875	WPZZ831	IG	FB2	13.9	225.8	V	41.5	15.2	3.0	11.2	70.1	15.6
464.5875	WQPJ856	IG	FB2	30.2	226.9	V	64.5	77.5		7.6	81.5	>20.0
464.5875	WQRP950	IG	FB2	27.8	280.8	V	42.0	30.4		7.6	87.8	>20.0
464.5875	WQPJ856	IG	MO	30.2	226.9	V				7.6	89.8	>20.0
464.5875	WQSU807	IG	MO	46.8	234.7	V				11.2	98.2	>20.0
464.5875	WPBZ703	IG	MO	45.0	213.7	V				10.0	100.3	>20.0
464.5875	WQAB644	YG	FB6	52.9	154.7	V	74.9	18.3		8.3	102.4	>20.0
464.5875	WQAB644	YG	MO6	52.9	154.7	V				8.3	107.5	>20.0
464.5875	WQAB644	YG	FB8	56.0	136.6	V	116.7	85.3		8.3	108.6	>20.0
464.5875	WQAB644	YG	MO	56.0	136.6	V				8.3	111.1	>20.0
464.5875	WQFN345	IG	MO	77.1	250.3	V				11.0	111.2	>20.0
464.5875	WQFN345	IG	FB2	77.1	250.3	V	6.6	15.2		11.0	112.9	>20.0
464.5875	WQTG954	IG	FB2	79.0	217.0	V	33.0	10.7		11.2	113.2	>20.0
464.5875	WQTG954	IG	MO	79.0	217.0	V				11.2	119.3	>20.0

464.5875	WPYD384	IG	MO	111.1	349.7	V			1.9	7.6	122.1	>20.0
464.5875	WRBZ901	IG	MO	78.6	25.0	V				7.6	124.3	>20.0
464.5875	WRAK384	IG	MO	97.3	286.3	V				7.6	131.0	>20.0
464.5875	WRBZ901	IG	FB2	78.6	25.0	V	1.8	10.6	3.0	7.6	133.5	>20.0
464.5875	WPYD384	IG	FB2	111.1	349.7	V	-14.0	36.5	1.9	7.6	161.3	>20.0
464.5875	WPZZ831	IG	MO	1.6	250.3	V				11.2	78.7	>20.0
464.6000	WQRM982	IG	FB2	22.7	233.2	V	42.0	39.6		7.6	81.9	>20.0
464.6000	WRDW601	IG	MO	9.9	354.6	V				11.2	82.2	>20.0
464.6000	WQPQ222	IG	MO	32.7	287.8	V				11.2	82.6	>20.0
464.6000	KYW686	IG	FB2	31.8	221.2	V	263.8	238.0		7.6	84.3	>20.0
464.6000	WRDW601	IG	FB	9.9	354.6	V	29.0	2.0		11.2	84.6	>20.0
464.6000	WQCA926	YG	FB2	32.3	221.7	V	56.5	15.2		11.0	85.4	>20.0
464.6000	WQRM982	IG	MO	22.7	233.2	V				7.6	86.9	>20.0
464.6000	WQRM982	IG	FB2	29.9	248.4	V	43.8	39.6		7.6	88.3	>20.0
464.6000	WQVW278	IG	FB2	22.5	154.9	V	0.1	8.0		11.2	90.6	>20.0
464.6000	WQRM982	IG	MO	29.9	248.4	V				7.6	91.1	>20.0
464.6000	KYW686	IG	MO	31.8	221.2	V				7.6	91.4	>20.0
464.6000	WQCR773	IG	FB2	16.6	90.6	V	33.6	15.2	6.0	7.6	92.0	>20.0
464.6000	WQVW278	IG	MO	22.5	154.9	V				11.2	93.0	>20.0
464.6000	WQCJ459	IG	MO	39.6	203.6	V				11.2	103.0	>20.0
464.6000	WQNZ904	IG	MO	43.2	200.8	V				11.2	104.2	>20.0
464.6000	WQYR298	IG	MO	34.7	40.6	V				7.6	119.3	>20.0
464.6000	WQPQ222	IG	FB2	32.7	287.8	V	8.0	11.0		11.2	120.4	>20.0
464.6000	WPBY629	IK	MO	116.0	317.4	V				4.0	121.1	>20.0
464.6000	WRDU321	IG	MO	96.7	245.4	V				7.6	125.3	>20.0
464.6000	WPBY629	IK	FB6C	116.0	317.4	V	0.0	24.0	7.6	4.0	126.6	>20.0
464.6000	WQCJ459	IG	MO	51.7	67.2	V				11.2	129.5	>20.0
464.6000	WQKV416	IG	MO	71.7	92.7	V				11.2	136.9	>20.0
464.6000	WRCU946	IG	MO	123.6	301.2	V				11.2	142.5	>20.0
464.6000	WRBZ475	IG	MO	117.0	69.6	V				7.6	149.4	>20.0
464.6000	WRCU946	IG	FB	123.6	301.2	V	-67.0	4.0		11.2	166.4	>20.0
464.6000	WQSC333	IG	MO	1.6	250.3	V				11.2	69.8	13.8
464.6000	WQCR773	IG	MO	1.6	250.3	V				11.2	80.7	>20.0
464.6125	WPSQ981	YG	FB8	10.4	358.9	V	37.0	16.0	3.0	11.0	82.6	>20.0
464.6125	WQWY648	IG	MO	30.2	226.9	V				11.2	85.2	>20.0
464.6125	WQPP388	IG	MO	35.6	263.2	V				11.2	85.6	>20.0
464.6125	WQLM901	IG	MO	24.2	234.7	V				11.2	86.2	>20.0
464.6125	WQPP388	IG	FB2	35.6	263.2	V	42.0	11.0		11.2	90.8	>20.0

464.6125	WQQH567	IG	MO	43.8	273.6	V					11.2	93.2	>20.0
464.6125	WPPS653	IG	MO	46.9	237.9	V					11.2	99.1	>20.0
464.6125	WQNQ475	IG	FB2	35.5	128.2	H	53.0	18.0	1.5	7.6	101.2	>20.0	
464.6125	WQRQ674	IG	MO	38.6	157.4	V					11.2	103.8	>20.0
464.6125	WQUD391	IG	MO	46.8	219.6	V					11.2	105.7	>20.0
464.6125	WQNQ475	IG	MO	35.5	128.2	V					7.6	108.6	>20.0
464.6125	WQQH567	IG	FB2	43.8	273.6	V	63.0	11.0			11.2	108.7	>20.0
464.6125	WQUD391	IG	FB2	46.8	219.6	V	13.0	10.6	0.6		11.2	112.2	>20.0
464.6125	WQWC860	IG	MO	65.4	179.5	V					7.6	117.3	>20.0
464.6125	WQZU648	IG	MO	38.7	86.5	V					11.2	118.9	>20.0
464.6125	WQZU648	IG	FB2	38.7	86.5	V	46.5	15.0			11.2	121.1	>20.0
464.6125	WPMV553	YG	FB8	115.4	317.0	V	356.0	34.0			7.6	129.7	>20.0
464.6125	WPPS653	IG	FB2	46.9	237.9	V	-24.0	9.0	4.8		11.2	130.4	>20.0
464.6125	WPMV553	YG	MO	115.4	317.0	V					7.6	135.3	>20.0
464.6125	WQVK807	YG	FB8	127.4	6.7	V	-60.0	29.0			7.6	180.4	>20.0
464.6125	WRAB934	YG	FB8	127.4	6.7	V	-60.0	29.0			7.6	180.4	>20.0
464.6125	WPSQ981	YG	MO8	1.6	250.3	V					11.0	80.7	>20.0
464.6250	WPUC965	IG	FB2	18.6	253.7	V	85.5	63.0	3.0		11.2	74.0	18.2
464.6250	WPGV954	IG	FB2	31.0	234.3	V	70.0	30.0	3.5		11.2	80.8	>20.0
464.6250	WQVN419	IG	MO6	26.5	208.9	V				1.5	11.2	83.0	>20.0
464.6250	WQVU826	IG	MO	11.8	140.1	V					11.2	83.3	>20.0
464.6250	WQVU826	IG	FB2	11.8	140.1	V	-20.0	9.0			11.2	83.7	>20.0
464.6250	WPGX312	IG	MO	33.2	221.3	V					11.0	89.4	>20.0
464.6250	WQVN419	IG	MO6	41.7	271.6	V				1.5	11.2	95.9	>20.0
464.6250	WQFL454	IG	FB2	59.7	216.9	V	2.4	3.8	1.8		11.2	107.1	>20.0
464.6250	WQTM920	IG	MO	37.1	351.2	V					7.6	109.7	>20.0
464.6250	WQFL454	IG	MO	59.7	216.9	V					11.2	112.1	>20.0
464.6250	WQDE356	IG	MO	61.6	179.6	V					11.2	115.4	>20.0
464.6250	WPEW872	IG	MO	36.2	87.1	V					11.2	117.2	>20.0
464.6250	WPEW872	IG	FB2	36.2	87.1	V	52.3	18.2			11.2	118.3	>20.0
464.6250	WQHJ834	IG	FB2	111.8	190.0	V	208.2	60.0	2.6		11.2	126.7	>20.0
464.6250	WNIL478	IK	FB4	100.6	116.1	V	0.0	46.0	8.4		11.0	127.2	>20.0
464.6250	WQDG685	YG	MO6	94.6	311.7	V					11.2	131.0	>20.0
464.6250	KNER850	IG	FB2	100.6	116.1	V		46.0			20.0	133.0	>20.0
464.6250	WQHJ834	IG	FB	122.4	187.9	V	39.8	27.0	3.0		11.2	133.8	>20.0
464.6250	WQDG685	YG	FB6	94.6	311.7	V	92.0	37.0	3.0		11.2	141.2	>20.0
464.6250	WPUC965	IG	MO	1.6	250.3	V					11.2	80.1	>20.0
464.6250	WPZZ831	IG	MO	1.6	250.3	V					7.6	81.8	>20.0

464.6375	WQPA965	IG	FB2	8.4	240.4	V	4.4	4.6	4.0	7.6	72.8	16.0
464.6375	KB82814	IG	MO	17.6	229.8	V				20.0	77.2	>20.0
464.6375	WQNI582	IG	MO	33.0	223.0	V				7.6	82.3	>20.0
464.6375	WQBP891	IG	MO	15.7	98.6	V				11.2	84.2	>20.0
464.6375	WRCE215	IG	MO	36.9	242.2	V				11.2	85.6	>20.0
464.6375	WQDF371	IG	MO	28.8	224.3	V				7.6	87.2	>20.0
464.6375	WQNI582	IG	FB2	33.0	223.0	V	27.5	12.0		7.6	87.8	>20.0
464.6375	WQPF856	IG	MO	23.3	234.5	V				8.3	88.8	>20.0
464.6375	WQYL970	IG	MO	31.8	247.4	V				7.6	90.4	>20.0
464.6375	WPWX789	IG	MO	26.0	312.1	V				11.2	91.9	>20.0
464.6375	WQNN496	YG	FB2	30.7	251.1	V	4.5	1.5	0.3	7.6	93.7	>20.0
464.6375	WQNN496	YG	MO	30.7	251.1	V				7.6	94.0	>20.0
464.6375	WQXA722	IG	MO	52.2	215.4	V				11.2	105.7	>20.0
464.6375	WQYL970	IG	FB2	31.8	247.4	V	40.7	22.1	4.0	7.6	109.6	>20.0
464.6375	WQWH801	IG	MO	75.2	234.1	V				11.2	112.1	>20.0
464.6375	WQYM209	YG	FB8	71.0	34.1	V	238.5	42.7		4.0	114.5	>20.0
464.6375	WQWH801	IG	FB2	75.2	234.1	V	-35.2	7.6	5.4	11.2	114.5	>20.0
464.6375	WQCC847	IG	MO	114.4	333.0	V				11.2	118.7	>20.0
464.6375	WQXA722	IG	FB2	52.2	215.4	V	18.2	9.1	2.6	11.2	119.2	>20.0
464.6375	WQCC847	IG	MO	106.9	291.7	V				11.2	132.8	>20.0
464.6375	WQXT896	IG	MO	110.6	320.5	V				4.0	139.1	>20.0
464.6375	WQCC847	IG	MO	110.1	14.8	V				11.2	164.9	>20.0
464.6375	WQPA965	IG	MO	1.6	250.3	V			4.0	7.6	66.1	9.5
464.6375	WQVI985	IG	MO6	1.6	250.3	V				11.2	79.6	>20.0
464.6375	WQJF270	IG	MO	1.6	250.3	V				11.0	79.8	>20.0
464.6438	WQSK788	YG	FB6	58.7	292.7	V	222.2	60.9		4.0	101.0	>20.0
464.6438	WQSK788	YG	MO6	58.7	292.7	V				4.0	111.0	>20.0
464.6500	WRAG328	IG	FB2	17.9	249.5	V	29.5	25.9		7.6	77.4	>20.0
464.6500	WRAG328	IG	MO	17.9	249.5	V				7.6	77.9	>20.0
464.6500	WQXL994	IG	FB2	29.8	225.1	V	102.0	92.9		11.2	80.6	>20.0
464.6500	WQEI908	IG	MO6	19.6	44.5	V			1.1	11.2	85.0	>20.0
464.6500	WQFW336	IG	MO6	35.5	248.2	V			1.1	11.2	89.2	>20.0
464.6500	WQCJ459	IG	MO	39.6	203.6	V				11.2	101.9	>20.0
464.6500	WQNQ475	IG	MO	35.5	128.2	V				7.6	110.6	>20.0
464.6500	WQVN419	IG	MO6	40.1	40.9	V			1.0	11.2	112.2	>20.0
464.6500	WQLV849	IG	FB	23.7	2.1	V	40.0	17.0		11.2	113.6	>20.0
464.6500	WQBG433	IG	MO	33.3	292.7	V				7.6	115.3	>20.0
464.6500	WQEI908	IG	MO6	64.5	153.3	V			1.1	11.2	118.7	>20.0

464.6500	WQVN419	IG	MO6	49.2	38.5	V			1.0	11.2	120.2	>20.0
464.6500	WQEI908	IG	MO6	47.8	41.2	V				11.2	121.3	>20.0
464.6500	WPEA995	IG	MO	49.4	37.0	V				11.2	123.0	>20.0
464.6500	WQMM744	IG	MO	57.3	58.3	V				11.2	124.5	>20.0
464.6500	WQCJ459	IG	MO	51.7	67.2	V				11.2	128.4	>20.0
464.6500	WSG603	IG	MO	98.2	289.6	V				11.2	130.8	>20.0
464.6500	WSG603	IG	MO	98.2	289.6	V				11.2	130.8	>20.0
464.6500	WQLM794	IG	MO	110.3	277.6	V				11.2	131.2	>20.0
464.6500	WQFW336	IG	MO6	118.1	320.1	V			1.0	11.2	135.0	>20.0
464.6500	WSG603	IG	FB2	98.2	289.6	V	43.0	15.0		11.2	135.8	>20.0
464.6500	WQFW336	IG	MO6	118.0	320.2	V				11.2	136.1	>20.0
464.6500	WQMM744	IG	FB	57.3	58.3	V	16.6	12.2	3.0	11.2	136.3	>20.0
464.6500	WQLM794	IG	FB	110.3	277.6	V	-32.3	4.6		11.2	163.8	>20.0
464.6500	WQCK530	IG	MO	1.6	250.3	V				11.2	69.1	14.2
464.6500	WQFW336	IG	MO6	1.6	250.3	V			1.1	11.2	75.1	>20.0
464.6500	WQEI908	IG	MO6	1.6	250.3	V				11.2	75.6	>20.0
464.6500	WQXL994	IG	MO	1.6	250.3	V				11.2	79.6	>20.0
464.6500	WQLV849	IG	MO	1.6	250.3	V				11.2	79.9	>20.0
464.6500	WQYW465	IG	MO	1.6	250.3	V				8.3	80.9	>20.0
464.6625	WPYG325	IG	MO	27.6	216.0	V			3.0	11.2	89.5	>20.0
464.6625	WPNQ680	YG	FB6	28.9	359.8	V	223.0	24.0		11.2	95.5	>20.0
464.6625	WQUV725	IG	FB2	45.7	221.1	V	24.3	7.2	3.5	11.2	97.6	>20.0
464.6625	WQUV725	IG	MO	45.7	221.1	V				11.2	99.7	>20.0
464.6625	WQSM368	IG	MO	56.9	261.2	V			5.2	4.0	102.0	>20.0
464.6625	WQMP733	IG	FB2	56.8	216.8	V	31.5	14.6	0.8	11.2	109.1	>20.0
464.6625	WQMP733	IG	MO	56.8	216.8	V				11.2	111.1	>20.0
464.6625	WQLT928	IG	MO	62.6	219.7	V				11.2	112.7	>20.0
464.6625	WQJQ893	IG	MO	85.0	250.0	V				7.6	118.0	>20.0
464.6625	WPQA386	IG	MO	87.0	207.6	V				11.2	119.3	>20.0
464.6625	WPQA386	IG	MO	38.9	67.7	V				11.2	124.0	>20.0
464.6625	WPQA386	IG	MO	38.9	67.7	V				11.2	124.0	>20.0
464.6625	WPQA386	IG	MO	67.7	193.0	V				11.2	124.3	>20.0
464.6625	WQSM368	IG	FB	56.9	261.2	V	33.0	7.6	5.2	4.0	126.9	>20.0
464.6625	WPQA386	IG	MO	66.1	63.7	V				11.2	137.9	>20.0
464.6625	WPQA386	IG	MO	71.4	68.0	V				11.2	144.1	>20.0
464.6625	WYU939	IG	MO	94.1	310.0	V				11.0	144.2	>20.0
464.6625	WPNQ680	YG	FB8	28.9	359.0	V	227.0	24.0		7.6	149.0	>20.0
464.6625	WNUN599	IG	MO	1.6	250.3	V				11.2	81.4	>20.0

464.6625	WPNQ680	YG	MO	1.6	250.3	V				7.6	84.5	>20.0
464.6750	KNDV784	IG	FB2	18.1	227.1	V		9.0	6.0	11.0	70.6	14.8
464.6750	WRBZ471	IG	FB2	6.2	324.9	V	9.0	10.3	3.0	11.2	72.8	17.1
464.6750	WPWC714	IG	FB	33.3	221.0	V	93.0	62.5	6.0	11.2	76.3	>20.0
464.6750	KNDV784	IG	MO	18.1	227.1	V				11.0	81.1	>20.0
464.6750	WRDJ654	IG	MO	30.4	224.7	V				11.0	86.1	>20.0
464.6750	WQGC372	IG	FB2	32.4	220.5	V	41.1	18.3		7.6	87.2	>20.0
464.6750	WQRV896	IG	MO	29.6	253.2	V				11.2	88.0	>20.0
464.6750	WQSD860	IG	MO	35.9	156.4	V				7.6	91.9	>20.0
464.6750	WQSD860	IG	FB2	35.9	156.4	V	20.0	12.4	5.0	7.6	92.9	>20.0
464.6750	WPWC714	IG	MO	33.3	221.0	V				11.2	93.2	>20.0
464.6750	WQGC372	IG	MO	32.4	220.5	V				7.6	93.8	>20.0
464.6750	WPLJ440	IG	MO	40.1	277.9	V				11.2	97.1	>20.0
464.6750	WQRV896	IG	FB	29.6	253.2	V	15.4	30.0		11.2	98.2	>20.0
464.6750	WQNT618	IG	MO	47.1	39.8	V				11.0	118.5	>20.0
464.6750	WQNT618	IG	FB2	47.1	39.8	V	103.2	11.0	4.1	11.0	118.6	>20.0
464.6750	WQTR274	IG	FB2	90.2	221.5	V	58.0	10.7		11.2	119.4	>20.0
464.6750	WPXE721	IG	MO	61.2	288.7	V				11.0	119.5	>20.0
464.6750	WQPA611	IG	FB2	36.7	58.5	V	12.9	6.1	1.5	11.0	121.3	>20.0
464.6750	WQPA611	IG	MO	36.7	58.5	V				11.0	122.5	>20.0
464.6750	WQTR274	IG	MO	90.2	221.5	V				11.2	123.3	>20.0
464.6750	WNPI641	IG	MO	70.0	91.3	V				11.0	135.2	>20.0
464.6750	WNPI641	IG	FB	70.0	91.3	V	0.0	18.0		11.0	136.4	>20.0
464.6750	KNEQ658	IG	FB	109.5	295.9	V		6.0		11.2	137.0	>20.0
464.6750	WPXE721	IG	FB	61.2	288.7	V	-36.6	7.6	6.0	11.0	147.0	>20.0
464.6750	WRBZ471	IG	MO	1.6	250.3	V				11.2	74.3	18.8
464.6750	WQXF242	IG	MO	1.6	250.3	V				11.2	80.3	>20.0
464.6875	WQHJ510	IG	FB2	2.6	344.1	V	19.6	33.8	3.0	11.0	68.6	12.3
464.6875	WQPC249	IG	MO	23.7	233.5	V				11.2	84.6	>20.0
464.6875	WQPP836	IG	MO	34.8	280.9	V				11.2	86.4	>20.0
464.6875	WQPU292	IG	FB2	28.9	229.2	V	14.4	18.3		7.6	87.7	>20.0
464.6875	WNZF360	IG	MO	31.6	221.3	V				10.0	89.6	>20.0
464.6875	WQVU808	IG	MO	10.6	55.1	V				11.2	91.5	>20.0
464.6875	WQVU808	IG	FB2	10.6	55.1	V	12.0	9.0		11.2	92.2	>20.0
464.6875	WQMI602	IG	MO	34.7	260.8	V				11.2	92.4	>20.0
464.6875	WQPU292	IG	MO	28.9	229.2	V				7.6	92.9	>20.0
464.6875	WRAD616	IG	FB2	46.8	216.7	V	59.8	26.0		11.2	96.4	>20.0
464.6875	WQFK729	IG	MO	43.0	213.2	V			2.0	11.2	96.6	>20.0

464.6875	WQFK729	IG	FB2	43.0	213.2	V	23.0	11.0	1.8	11.2	96.8	>20.0
464.6875	WRAD616	IG	MO	46.8	216.7	V				11.2	101.5	>20.0
464.6875	WQPP836	IG	FB2	34.8	280.9	V	6.0	11.0		11.2	107.9	>20.0
464.6875	WQIK943	IG	MO	64.8	210.5	V				11.2	108.9	>20.0
464.6875	WQIK943	IG	FB2	64.8	210.5	V	16.1	18.3	3.0	11.2	115.0	>20.0
464.6875	WQRM723	IG	MO	70.2	172.8	V				11.2	117.9	>20.0
464.6875	WPQA386	IG	MO	87.0	207.6	V				11.2	118.8	>20.0
464.6875	WQDC579	IG	MO	51.0	142.0	V				11.2	119.9	>20.0
464.6875	WQZR638	IG	MO	95.9	245.1	V				7.6	120.0	>20.0
464.6875	WQZR638	IG	FB2	95.9	245.1	V	17.3	16.7		7.6	121.2	>20.0
464.6875	WPQA386	IG	MO	38.9	67.7	V				11.2	123.6	>20.0
464.6875	WPQA386	IG	MO	38.9	67.7	V				11.2	123.6	>20.0
464.6875	WPQA386	IG	MO	67.7	193.0	V				11.2	123.8	>20.0
464.6875	WQRM723	IG	FB2	70.2	172.8	V	17.0	12.1		11.2	125.5	>20.0
464.6875	WRBZ205	IG	FB2	71.8	283.1	V	-10.8	9.0	3.0	7.6	129.1	>20.0
464.6875	WRBZ205	IG	MO	71.8	283.1	V				7.6	130.0	>20.0
464.6875	WPQA386	IG	MO	66.1	63.7	V				11.2	137.4	>20.0
464.6875	WQDC579	IG	FB2	51.0	142.0	V	11.7	18.3		11.2	140.8	>20.0
464.6875	WPQA386	IG	MO	71.4	68.0	V				11.2	143.6	>20.0
464.6875	WQHJ510	IG	MO	1.6	250.3	V				11.0	74.1	17.7
464.6875	WPZZ831	IG	MO	1.6	250.3	V				7.6	82.5	>20.0
464.7000	WQQC630	YG	FB2	32.1	221.9	V	346.2	271.0	6.0	11.0	77.2	>20.0
464.7000	WQQC630	YG	FB2	32.1	221.9	V	346.2	271.0	6.0	7.6	78.8	>20.0
464.7000	KNNT588	YG	FB6	32.9	221.1	V	178.0	141.0	3.8	11.2	79.4	>20.0
464.7000	WQQC630	YG	MO	32.1	221.9	V				11.0	87.3	>20.0
464.7000	WPMS833	IG	FB6	48.0	215.7	V	84.0	47.0	4.8	11.2	90.4	>20.0
464.7000	WPMS833	IG	MO	48.0	215.7	V				11.2	98.1	>20.0
464.7000	WQCJ459	IG	MO	39.6	203.6	V				11.2	103.5	>20.0
464.7000	WQHF340	IG	FB2	27.9	43.2	V	37.5	10.9		11.2	106.9	>20.0
464.7000	WQHF340	IG	MO	27.9	43.2	V				11.2	109.3	>20.0
464.7000	WQTA870	IG	MO	36.4	253.0	V				11.2	114.1	>20.0
464.7000	WQCJ459	IG	MO	51.7	67.2	V				11.2	130.0	>20.0
464.7000	WQOZ640	IG	MO	107.4	319.7	V				11.2	135.1	>20.0
464.7000	WQFC946	IG	MO	87.9	40.1	V				7.6	141.3	>20.0
464.7000	WQTM794	IG	MO	123.6	301.3	V				7.6	145.4	>20.0
464.7000	WQFC946	IG	FB2	87.9	40.1	V	33.0	30.5	3.0	7.6	145.8	>20.0
464.7000	WQOZ640	IG	FB2	107.4	319.7	V	-25.0	5.0	3.0	11.2	150.1	>20.0
464.7000	WQTM794	IG	FB2	123.6	301.3	V	-44.0	32.0	3.0	7.6	171.3	>20.0

464.7000	WQSC333	IG	MO	1.6	250.3	V				11.2	70.3	13.8
464.7125	WPUN680	YG	MO8	45.9	216.9	V				11.2	94.6	>20.0
464.7125	WQRJ849	YG	FB8	28.9	359.4	V	258.0	32.3		4.0	98.3	>20.0
464.7125	WPUN680	YG	FB8	45.9	216.9	V	23.9	13.0		11.2	110.0	>20.0
464.7125	WQNQ475	IG	MO	35.5	128.2	V				7.6	110.7	>20.0
464.7125	WQSU579	YG	MO	63.4	303.8	V				7.6	112.8	>20.0
464.7125	WRAJ556	IG	MO	49.4	142.2	V				7.6	117.8	>20.0
464.7125	WQQD571	IG	MO	97.5	242.0	V				11.2	123.2	>20.0
464.7125	WPRJ410	YG	MO	83.5	184.5	V				7.6	124.0	>20.0
464.7125	WPRJ410	YG	FB8	83.5	184.5	V	18.0	24.0	0.8	7.6	126.9	>20.0
464.7125	WQQD571	IG	FB2	97.5	242.0	V	16.7	13.7	0.5	11.2	130.8	>20.0
464.7125	WQSU579	YG	FB2	63.4	303.8	V	15.0	23.0	1.2	11.2	161.4	>20.0
464.7125	WQRJ849	YG	MO8	1.6	250.3	V				4.0	85.6	>20.0
464.7250	WPXX618	IG	FB2	19.4	249.3	V	12.0	26.0		11.2	75.5	>20.0
464.7250	WPYH522	IG	FB2	32.2	221.7	V	71.4	33.0	2.0	11.2	80.0	>20.0
464.7250	WPYS213	IG	FB2	7.1	54.6	V	41.4	17.0	3.0	11.0	83.4	>20.0
464.7250	WQCA926	YG	FB2	32.3	221.7	V	56.5	15.2		11.0	83.4	>20.0
464.7250	WPYH522	IG	MO	32.2	221.7	V				11.2	89.9	>20.0
464.7250	WQXA379	IG	MO	27.1	232.0	V				11.2	90.2	>20.0
464.7250	WQIV806	IG	MO	15.7	331.2	V				7.6	90.7	>20.0
464.7250	WQLC804	YG	MO	53.3	233.8	V				7.6	99.0	>20.0
464.7250	WQIV806	IG	FB2	15.7	331.2	V	8.7	14.6		7.6	101.3	>20.0
464.7250	WQKH720	IG	MO	24.9	105.6	V				11.2	101.4	>20.0
464.7250	WQFH527	IG	FB2	41.2	275.2	V	6.5	6.1		7.6	106.7	>20.0
464.7250	WQFH527	IG	MO	41.2	275.2	V				7.6	106.7	>20.0
464.7250	WQOZ768	IG	MO	44.6	309.2	V				7.6	112.8	>20.0
464.7250	WQMR689	IG	MO	62.8	180.2	V				11.2	114.2	>20.0
464.7250	WQNY436	YG	MO	86.4	306.5	V			2.2	7.6	114.8	>20.0
464.7250	KNHF439	IG	MO	50.5	144.8	V				7.6	117.2	>20.0
464.7250	WQKH720	IG	FB2	24.9	105.6	V	1.0	4.0		11.2	117.3	>20.0
464.7250	WQUX963	IG	MO	36.9	58.5	V				7.6	117.8	>20.0
464.7250	WQLC804	YG	FB2	53.3	233.8	V	-27.5	6.1	3.0	7.6	120.6	>20.0
464.7250	WQII296	YG	MO8	108.8	253.3	V				7.6	123.0	>20.0
464.7250	WQQF850	IG	MO	103.6	178.4	V				7.6	131.7	>20.0
464.7250	WQOZ768	IG	FB2	44.6	309.2	V	-10.0	5.0		11.2	131.9	>20.0
464.7250	WQII296	YG	FB8	108.8	253.3	V	40.1	18.3		7.6	133.4	>20.0
464.7250	WQBW845	IG	MO	81.8	273.9	V				11.2	142.9	>20.0
464.7250	WQNY436	YG	FB2	86.4	306.5	V	-4.0	17.0	2.2	7.6	152.7	>20.0

464.7250	WPYS213	IG	MO	1.6	250.3	V				11.0	72.4	18.3
464.7250	WPXX618	IG	MO	1.6	250.3	V				11.2	78.5	>20.0
464.7313	WQMJ354	YG	MO6	117.2	319.7	V				4.0	129.1	>20.0
464.7313	WQMJ354	YG	FB6	117.2	319.7	V	22.0	7.0	6.0	4.0	132.7	>20.0
464.7375	WPRX351	IG	FB2	1.0	104.6	V	29.0	17.0	3.0	7.6	69.1	12.0
464.7375	WQPF856	IG	FB2	23.3	234.5	V	196.7	169.0	6.0	8.3	73.7	16.9
464.7375	WQPP527	IG	MO	35.9	248.1	V				11.2	85.1	>20.0
464.7375	WQYT597	IG	FB2	15.4	1.3	V	40.0	7.6		11.2	89.5	>20.0
464.7375	WNXK634	IG	MO	46.2	216.1	V				11.2	100.7	>20.0
464.7375	WQPL487	IG	MO	46.5	210.0	V				11.2	103.9	>20.0
464.7375	WQPP527	IG	FB2	35.9	248.1	V	18.0	11.0		11.2	109.2	>20.0
464.7375	WQQG838	YG	FB6	91.8	240.3	V	304.0	76.2	1.1	7.6	109.8	>20.0
464.7375	WQTA940	IG	MO	35.5	86.8	V				7.6	118.3	>20.0
464.7375	WQPC833	IG	FB2	46.8	285.9	V	-4.0	5.0		11.0	122.3	>20.0
464.7375	WQPC833	IG	MO	46.8	285.9	V				7.6	123.9	>20.0
464.7375	WQNG687	IG	MO	120.4	36.3	V				11.0	129.8	>20.0
464.7375	WRBN372	IG	MO	99.3	182.5	V				7.6	131.3	>20.0
464.7375	WPKH424	YG	MO6	120.4	36.3	V				4.0	134.2	>20.0
464.7375	WQNG687	IG	MO	94.4	49.2	V				11.0	139.1	>20.0
464.7375	WPKH424	YG	MO6	94.4	49.2	V				4.0	143.5	>20.0
464.7375	WQPF856	IG	MO	1.6	250.3	V				8.3	79.1	>20.0
464.7375	WQYT597	IG	MO	1.6	250.3	V				11.2	79.8	>20.0
464.7375	WQVI985	IG	MO6	1.6	250.3	V				11.2	80.0	>20.0
464.7375	WPRX351	IG	MO	1.6	250.3	V				7.6	81.5	>20.0
464.7500	WRDG702	IG	FB2	30.8	223.3	V	123.7	91.0		7.6	83.5	>20.0
464.7500	WQGV944	IG	FB2	28.8	241.3	V	12.2	42.0		11.2	86.2	>20.0
464.7500	WPUB631	IG	MO	25.4	218.6	V				20.0	86.9	>20.0
464.7500	WRDG702	IG	MO	30.8	223.3	V				7.6	87.3	>20.0
464.7500	WQZD981	IG	MO	26.0	233.0	V				11.0	88.5	>20.0
464.7500	WPJM633	IG	FB6	58.6	311.1	V	387.0	31.0	7.0	7.6	88.8	>20.0
464.7500	WQDM536	IG	FB2	18.2	37.9	V	41.9	13.0	3.0	11.0	95.6	>20.0
464.7500	WQJK736	IG	MO	37.1	270.2	V				7.6	97.2	>20.0
464.7500	WQDM536	IG	MO	18.2	37.9	V				11.0	98.4	>20.0
464.7500	WQGV944	IG	MO	28.8	241.3	V				11.2	101.3	>20.0
464.7500	WQRP602	IG	MO	38.5	204.1	V				11.2	102.5	>20.0
464.7500	WQCJ459	IG	MO	39.6	203.6	V				11.2	102.7	>20.0
464.7500	WQNZ904	IG	MO	43.2	200.8	V				11.2	104.0	>20.0
464.7500	WQZU228	IG	MO	26.6	43.9	V				7.6	105.3	>20.0

464.7500	WQNR636	IG	MO	31.1	136.9	V				7.6	105.7	>20.0
464.7500	WPJM633	IG	FB6	91.8	240.3	V	131.8	41.0	4.3	7.6	106.8	>20.0
464.7500	WQQC712	IG	FB6	126.4	237.2	V	183.0	54.0	10.0	11.2	107.0	>20.0
464.7500	WQHC765	IG	MO	52.4	187.4	V				11.2	108.8	>20.0
464.7500	WQBF773	IG	FB2	47.4	42.4	V	71.6	30.5	6.0	11.2	110.0	>20.0
464.7500	WQNR636	IG	FB2	31.1	136.9	V	31.0	18.0	1.5	7.6	111.2	>20.0
464.7500	WPJM633	IG	MO	58.6	311.1	V				7.6	112.2	>20.0
464.7500	WQQC712	IG	MO6	126.4	237.2	V			3.0	11.2	123.2	>20.0
464.7500	WQBF773	IG	MO	47.4	42.4	V				11.2	123.3	>20.0
464.7500	WNIL478	IK	FB6C	102.1	136.0	V	112.0	98.0	7.0	11.0	127.7	>20.0
464.7500	WQCJ459	IG	MO	51.7	67.2	V				11.2	129.2	>20.0
464.7500	WQPA965	IG	MO	1.6	250.3	V			4.0	7.6	66.9	9.5
464.7625	WQBB654	IG	FB2	17.6	210.1	V	26.1	13.7		11.0	78.8	>20.0
464.7625	WQPQ222	IG	MO	32.9	276.2	V				11.2	82.8	>20.0
464.7625	WPYG439	IG	FB2	6.4	77.8	V	13.0	15.0	1.6	7.6	87.3	>20.0
464.7625	WQPL871	IG	FXO	11.2	21.3	V	-10.5	15.2	3.0	11.2	88.0	>20.0
464.7625	WQFD871	YG	MO	44.5	215.8	V				11.2	89.0	>20.0
464.7625	WRCL783	IG	FB2	35.1	243.4	H	-7.0	3.0	3.8	7.6	90.5	>20.0
464.7625	WQMI602	IG	MO	34.7	260.8	V				11.2	92.7	>20.0
464.7625	WQPL871	IG	FXO	11.3	20.0	V	-22.3	4.0	4.0	11.2	93.6	>20.0
464.7625	WRCL783	IG	MO	35.1	243.4	V				7.6	95.5	>20.0
464.7625	WRAE949	IG	MO	19.9	337.6	V				7.6	96.1	>20.0
464.7625	WQPQ222	IG	FB2	32.9	276.2	V	16.0	11.0		11.2	101.0	>20.0
464.7625	WQPL871	IG	FXO	11.1	22.9	V	-22.7	4.0	4.0	11.2	102.8	>20.0
464.7625	WQGV944	IG	MO	28.8	241.3	V				11.2	103.9	>20.0
464.7625	WQPL871	IG	FXO	11.8	24.1	V	-20.5	5.0	4.0	11.2	107.5	>20.0
464.7625	WQQS777	IG	MO	83.1	220.1	V				7.6	124.3	>20.0
464.7625	WQQS777	IG	FB2	83.1	220.1	V	38.0	12.1	2.4	7.6	126.2	>20.0
464.7625	WPYG439	IG	MO	1.6	250.3	V				7.6	80.4	>20.0
464.7625	WQBB654	IG	MO	1.6	250.3	V				11.0	81.1	>20.0
464.7625	WQVI985	IG	MO6	1.6	250.3	V				11.2	81.3	>20.0
464.7625	WPZZ831	IG	MO	1.6	250.3	V				7.6	82.7	>20.0
464.7750	WQOI231	IG	FB2	19.7	246.9	V	51.7	27.0		11.2	76.7	>20.0
464.7750	WQOI231	IG	MO	19.7	246.9	V				11.2	78.7	>20.0
464.7750	KNIE759	IG	MO	16.0	288.4	V			3.0	7.6	79.0	>20.0
464.7750	WPZH611	IG	FB2	32.0	222.5	V	92.0	64.0		11.2	82.1	>20.0
464.7750	WPZF352	IG	FB2	29.7	249.7	V	52.2	57.0		11.0	82.8	>20.0
464.7750	WQBB654	IG	MO	17.8	211.2	V				11.0	84.5	>20.0

464.7750	WPZH611	IG	MO	32.0	222.5	V				11.2	86.1	>20.0
464.7750	WQRY548	IG	MO	24.1	232.7	V				7.6	86.8	>20.0
464.7750	WQFU894	IG	FB2	20.5	116.9	V	43.0	7.3	3.0	11.2	90.5	>20.0
464.7750	KNIE759	IG	FB2	16.0	288.4	V	26.2	24.0	3.0	7.6	91.4	>20.0
464.7750	WPWM482	IG	MO	38.8	328.8	V				20.0	92.1	>20.0
464.7750	WQFU894	IG	MO	20.5	116.9	V				11.2	94.6	>20.0
464.7750	WQQH429	IG	FB	48.0	215.6	V	44.0	11.0	2.9	7.6	94.6	>20.0
464.7750	WQUJ887	IG	MO	41.3	243.9	V				11.2	96.4	>20.0
464.7750	WQQH429	IG	MO	48.0	215.6	V				7.6	102.9	>20.0
464.7750	WQUJ887	IG	FB2	41.3	243.9	V	43.0	7.6	2.0	11.2	105.2	>20.0
464.7750	WQPJ583	IG	MO	49.2	206.1	V				11.2	105.8	>20.0
464.7750	WQPJ583	IG	FB2	49.2	206.1	V	13.7	28.0	6.2	11.2	106.2	>20.0
464.7750	WQUJ887	IG	MO	47.3	278.1	V				11.2	109.9	>20.0
464.7750	WPKJ425	IG	MO6	67.7	193.0	V				7.6	112.9	>20.0
464.7750	WPKJ425	IG	FB6	67.7	193.0	V	36.0	38.0	3.0	7.6	115.1	>20.0
464.7750	WQUJ887	IG	FB2	98.7	211.5	V	34.0	12.8	2.0	11.2	121.0	>20.0
464.7750	WQGH989	IG	MO6	37.3	58.5	V				11.2	124.9	>20.0
464.7750	WQUJ887	IG	MO	98.7	211.5	V				11.2	125.4	>20.0
464.7750	WQTY275	IG	MO	101.7	316.0	V				7.6	128.3	>20.0
464.7750	WQUJ887	IG	FB2	47.3	278.1	V	1.0	9.1	2.0	11.2	129.5	>20.0
464.7750	WPWM482	IG	FB2	38.8	328.8	V	50.4	3.0		20.0	133.0	>20.0
464.7750	WQTY275	IG	FB2	101.7	316.0	V	-14.0	11.0		7.6	134.4	>20.0
464.7750	WQQL443	IG	MO	70.9	90.1	V				11.0	135.8	>20.0
464.7750	WQUJ887	IG	MO	106.1	308.3	V				7.6	136.1	>20.0
464.7750	WQQL443	IG	FB2	70.9	90.1	V	-5.0	11.0	1.8	11.0	142.0	>20.0
464.7750	WQBW845	IG	MO	81.8	273.9	V				7.6	145.8	>20.0
464.7750	WRBZ475	IG	MO	117.0	69.6	V				7.6	148.5	>20.0
464.7750	WQUJ887	IG	FB2	106.1	308.3	V	204.0	12.2	3.0	7.6	215.1	>20.0
464.7875	WPVR589	IG	FB2	31.1	220.1	V	61.0	37.0	3.4	11.2	78.8	>20.0
464.7875	WQVW278	IG	FB2	15.7	166.0	V	6.0	8.0		11.2	81.5	>20.0
464.7875	WQVW278	IG	MO	15.7	166.0	V				11.2	83.0	>20.0
464.7875	WQPP525	IG	MO	35.0	277.8	V				11.2	84.6	>20.0
464.7875	WNZF360	IG	MO	31.6	221.3	V				10.0	87.8	>20.0
464.7875	WQKD932	IG	MO	38.2	301.0	V				7.6	90.5	>20.0
464.7875	WQMI602	IG	MO	34.7	260.8	V				11.2	90.6	>20.0
464.7875	WQPQ227	IG	MO	43.9	245.5	V				11.2	90.8	>20.0
464.7875	WQPQ227	IG	FB2	43.9	245.5	V	46.0	11.0		11.2	91.7	>20.0
464.7875	WQKD932	IG	FB2	38.2	301.0	V	153.5	151.0		7.6	93.1	>20.0

464.7875	WQKH716	IG	MO	19.5	114.8	V				11.2	93.5	>20.0
464.7875	WQKH716	IG	FB2	19.5	114.8	V	37.0	4.0		11.2	93.8	>20.0
464.7875	WQPP525	IG	FB2	35.0	277.8	V	18.0	11.0		11.2	101.4	>20.0
464.7875	WQKH721	IG	MO	20.8	68.9	V				11.0	101.8	>20.0
464.7875	WQKH721	IG	FB2	20.8	68.9	V	45.0	4.0		11.0	105.8	>20.0
464.7875	WQMP733	IG	MO	56.8	216.8	V				11.2	108.8	>20.0
464.7875	WQML738	IG	FB2	62.8	179.7	V	49.0	14.0		11.2	111.0	>20.0
464.7875	WQML738	IG	MO	62.8	179.7	V				11.2	112.1	>20.0
464.7875	WPVU806	IG	MO	50.6	142.6	V				11.2	116.6	>20.0
464.7875	WPVU806	IG	FB2	50.6	142.6	V	23.9	18.3	6.0	11.2	117.7	>20.0
464.7875	WQMN820	IG	MO	85.7	221.8	V				11.2	120.6	>20.0
464.7875	WPUD449	IG	MO	38.9	67.7	V				11.2	123.9	>20.0
464.7875	WQMN820	IG	FB2	85.7	221.8	V	12.0	7.6		11.2	127.1	>20.0
464.7875	WRBZ475	IG	MO	117.0	69.6	V				7.6	147.8	>20.0
464.7875	WPVR589	IG	MO	1.6	250.3	V				11.2	79.2	>20.0
464.8000	WPWY225	IG	FB2	4.3	112.7	V	28.4	24.9	6.0	11.2	73.0	18.2
464.8000	WPWY225	IG	MO	4.3	112.7	V				11.2	73.3	18.5
464.8000	WQAP757	IG	MO	11.4	262.8	V				11.2	74.2	19.3
464.8000	WQPJ278	IG	FB2	25.2	260.6	V	62.3	53.3	3.0	11.2	80.0	>20.0
464.8000	WQZQ369	IG	FB2	8.8	351.0	V	34.8	13.7	3.0	7.6	80.4	>20.0
464.8000	KYW686	IG	FB2	31.8	221.2	V	146.0	123.0		7.6	82.8	>20.0
464.8000	KYW686	IG	MO	31.8	221.2	V				7.6	90.0	>20.0
464.8000	WQCJ459	IG	MO	39.6	203.6	V				11.2	101.6	>20.0
464.8000	WQWJ344	IG	MO	40.6	201.6	V				7.6	103.4	>20.0
464.8000	WPHW682	IG	FB2	47.8	40.6	V	38.9	40.0	3.1	11.0	111.2	>20.0
464.8000	WRAQ725	IG	MO	45.6	287.3	V				7.6	111.3	>20.0
464.8000	WQTA870	IG	MO	36.4	253.0	V				11.2	112.2	>20.0
464.8000	WQPH741	YG	FB2	59.1	179.0	V	74.0	45.7		8.3	113.7	>20.0
464.8000	WQVK619	IG	MO	85.2	339.9	V				4.0	119.1	>20.0
464.8000	WPHW682	IG	MO	47.8	40.6	V				11.0	122.9	>20.0
464.8000	WQEM467	IG	MO	65.5	287.1	V				11.2	123.7	>20.0
464.8000	WQCJ459	IG	MO	51.7	67.2	V				11.2	128.1	>20.0
464.8000	KNBN698	IG	MO	110.1	286.4	V				11.0	131.8	>20.0
464.8000	WQBW845	IG	MO	81.8	273.9	V				7.6	145.3	>20.0
464.8000	WQVK619	IG	FB6	85.2	339.9	V	-125.0	10.0	3.5	4.0	169.3	>20.0
464.8000	WQAC536	IG	MO	1.6	250.3	V				7.6	74.9	18.6
464.8000	WQZQ369	IG	MO	1.6	250.3	V				7.6	75.1	18.8
464.8000	WQPJ278	IG	MO	1.6	250.3	V				11.2	79.2	>20.0

464.8125	WQER920	IG	MO	7.6	308.1	V				7.6	75.7	18.8
464.8125	WQER920	IG	FB2	7.6	308.1	V	8.7	14.6		7.6	76.6	19.7
464.8125	WQPQ475	IG	MO	25.6	216.4	V				11.2	85.4	>20.0
464.8125	WQPU302	IG	FB2	31.6	226.6	V	30.4	18.3		7.6	85.5	>20.0
464.8125	WQDF371	IG	MO	28.8	224.3	V				7.6	87.4	>20.0
464.8125	WQKD932	IG	MO	38.2	301.0	V				7.6	91.1	>20.0
464.8125	WQMI602	IG	MO	34.7	260.8	V				11.2	91.2	>20.0
464.8125	WQPU302	IG	MO	31.6	226.6	V				7.6	91.6	>20.0
464.8125	WQPU302	IG	FB2	40.0	219.8	V	60.8	24.4		7.6	91.7	>20.0
464.8125	WQKD932	IG	FB2	38.2	301.0	V	153.5	151.0		7.6	93.7	>20.0
464.8125	WQSU807	IG	MO	46.8	234.7	V				11.2	99.1	>20.0
464.8125	WQAB644	YG	FB8	52.9	154.7	V	74.9	18.3		8.3	103.2	>20.0
464.8125	WQAB644	YG	MO8	52.9	154.7	V				8.3	108.4	>20.0
464.8125	WQPQ475	IG	FB2	25.6	216.4	V	14.0	6.0		11.2	108.6	>20.0
464.8125	WQWH399	IG	MO	53.8	222.4	V				7.6	109.0	>20.0
464.8125	WQAB644	YG	FB8	56.0	136.6	V	116.7	85.3		8.3	109.4	>20.0
464.8125	WQSU807	IG	FB2	46.8	234.7	V	-12.1	7.6		11.2	112.0	>20.0
464.8125	WQAB644	YG	MO	56.0	136.6	V				8.3	112.0	>20.0
464.8125	WQTG955	IG	FB2	82.5	213.8	V	25.0	10.7		11.2	119.7	>20.0
464.8125	WQWH393	IG	MO	96.8	247.4	V				11.2	120.1	>20.0
464.8125	WQTG955	IG	MO	82.5	213.8	V				11.2	121.1	>20.0
464.8125	WQWH393	IG	FB2	96.8	247.4	V	19.0	12.0	4.0	11.2	127.2	>20.0
464.8125	WQVM736	IG	MO	63.5	45.9	V				7.6	127.9	>20.0
464.8125	WPSD850	YG	FB8	116.0	317.4	V	195.0	24.0	3.0	4.0	130.3	>20.0
464.8125	WRBN372	IG	MO	99.3	182.5	V				7.6	131.1	>20.0
464.8125	WPSD850	YG	MO	116.0	317.4	V				4.0	137.2	>20.0
464.8125	WQVM736	IG	FB2	63.5	45.9	V	71.1	10.0	2.7	7.6	145.5	>20.0
464.8125	WQWH399	IG	FB2	53.8	222.4	V	10.0	12.0	3.0	11.2	158.7	>20.0
464.8250	WQNV315	IG	MO	18.4	247.7	V				11.2	79.3	>20.0
464.8250	KNCV219	IG	FB2	23.7	233.2	V		15.0		7.6	82.7	>20.0
464.8250	WPYW989	IG	FB2	34.7	223.0	V	42.0	12.2	5.0	7.6	82.7	>20.0
464.8250	WQXJ709	IG	FB2	32.3	221.6	V	126.5	82.3		7.6	83.1	>20.0
464.8250	WRCC537	IG	MO	10.9	356.1	V				7.6	83.7	>20.0
464.8250	WQBB654	IG	MO	17.8	211.2	V				11.0	84.3	>20.0
464.8250	WNSH262	IG	MO	39.8	216.3	V				11.2	84.3	>20.0
464.8250	WQXJ709	IG	MO	32.3	221.6	V				7.6	87.9	>20.0
464.8250	WPYW989	IG	MO	34.7	223.0	V				7.6	90.4	>20.0
464.8250	WNNN648	IG	FB2	33.7	266.7	V		30.0	8.3	11.2	97.2	>20.0

464.8250	WPJR230	IG	MO	39.2	154.8	V				11.2	99.5	>20.0
464.8250	WQXZ645	IG	MO	35.9	156.4	V				11.2	100.5	>20.0
464.8250	WQUJ602	IG	MO	54.1	198.9	V				11.2	107.8	>20.0
464.8250	WQYI907	IG	MO	63.6	220.2	V				11.2	111.1	>20.0
464.8250	WQTA870	IG	MO	36.4	253.0	V				11.2	112.5	>20.0
464.8250	WQBG433	IG	MO	33.3	292.7	V				7.6	115.3	>20.0
464.8250	WQWR744	IG	MO	46.2	38.6	V				11.0	122.1	>20.0
464.8250	WRCF357	IG	MO	47.4	40.2	V				11.0	126.1	>20.0
464.8250	WPYD384	IG	MO	120.1	3.5	V			1.9	7.6	129.1	>20.0
464.8250	WQWR744	IG	FB2	46.2	38.6	V	28.4	6.1	3.0	11.0	130.4	>20.0
464.8250	WPYD384	IG	FB2	120.1	3.5	V	-23.0	36.5	1.9	7.6	159.9	>20.0
464.8250	WQOL527	IG	MO	0.7	222.6	V				11.2	73.9	19.1
464.8250	WQSI302	IG	MO	1.6	250.3	V				11.2	79.5	>20.0
464.8375	WRCS568	IG	FB2	14.5	196.5	V	59.4	19.8	2.4	11.2	75.0	19.5
464.8375	KNNI256	IG	MO	19.3	257.0	V				11.2	80.9	>20.0
464.8375	WQPQ224	IG	MO	33.0	284.0	V				11.2	81.9	>20.0
464.8375	WRDV981	IG	MO	13.3	343.0	V				7.6	82.8	>20.0
464.8375	WQPC249	IG	MO	23.7	233.5	V				11.2	83.6	>20.0
464.8375	WRDV981	IG	FB2	13.3	343.0	V	41.0	11.0	1.0	7.6	85.6	>20.0
464.8375	WRCE215	IG	MO	36.9	242.2	V				11.2	86.0	>20.0
464.8375	KB92762	IG	MO	29.1	220.1	V			3.0	7.6	89.1	>20.0
464.8375	WQPP836	IG	MO	42.8	246.2	V				11.2	90.5	>20.0
464.8375	WPWX789	IG	MO	26.0	312.1	V				11.2	92.4	>20.0
464.8375	WQXE840	IG	FB2	44.4	202.1	V	41.8	14.0	3.0	7.6	94.7	>20.0
464.8375	WQPP836	IG	FB2	42.8	246.2	V	12.0	11.0		11.2	98.5	>20.0
464.8375	WQNL874	IG	FB2	60.1	244.6	V	67.0	12.0	0.7	7.6	103.8	>20.0
464.8375	WQXE840	IG	MO	44.4	202.1	V				7.6	105.5	>20.0
464.8375	WQNL874	IG	MO	60.1	244.6	V				7.6	107.0	>20.0
464.8375	WQNM838	IG	MO	43.6	307.6	V				11.2	108.0	>20.0
464.8375	WQVW278	IG	MO	27.7	77.4	V				11.2	112.3	>20.0
464.8375	WQSF569	IG	FB2	49.9	151.2	V	29.0	16.0		11.2	112.3	>20.0
464.8375	WRCE215	IG	FB2	36.9	242.2	V	-12.7	9.1		11.2	112.4	>20.0
464.8375	WQTA870	IG	MO	36.4	253.0	V				11.2	112.9	>20.0
464.8375	WPEH336	IG	MO	49.6	144.4	V				11.2	114.6	>20.0
464.8375	WQZD262	IG	MO	67.0	187.8	V				11.2	114.6	>20.0
464.8375	WQSF569	IG	MO	49.9	151.2	V				11.2	115.0	>20.0
464.8375	WQPQ224	IG	FB2	33.0	284.0	V	-4.0	11.0		11.2	115.9	>20.0
464.8375	WQVW278	IG	FB2	27.7	77.4	V	14.0	8.0		11.2	116.4	>20.0

464.8375	WQTG955	IG	FB2	93.9	226.3	V	40.0	10.7		11.2	121.6	>20.0
464.8375	WQTG955	IG	MO	93.9	226.3	V				11.2	123.0	>20.0
464.8375	WQZD262	IG	FB2	67.0	187.8	V	22.4	18.0		11.2	125.1	>20.0
464.8375	WQNM838	IG	FB2	43.6	307.6	V	-1.5	9.0		11.2	126.6	>20.0
464.8375	WRAK384	IG	MO	97.3	286.3	V				7.6	132.0	>20.0
464.8375	WRCS568	IG	MO	1.6	250.3	V				11.2	79.8	>20.0
464.8500	WQGC342	IG	MO	19.6	253.4	V				11.2	78.7	>20.0
464.8500	WQVU569	IG	FB2	7.1	159.2	V	-23.0	8.0		11.2	78.9	>20.0
464.8500	WQZU783	IG	MO	24.9	254.6	V				11.2	86.3	>20.0
464.8500	WQCA926	YG	FB2	32.3	221.7	V	56.5	15.2		11.0	87.2	>20.0
464.8500	WQZD981	IG	MO	26.0	233.0	V				11.0	90.6	>20.0
464.8500	WQEX204	IG	FB2	43.5	252.2	V	37.5	24.3		11.2	95.0	>20.0
464.8500	WPKP879	IG	MO	33.2	221.3	V				7.6	95.8	>20.0
464.8500	WQZU783	IG	FB2	24.9	254.6	V	11.9	12.8	3.0	11.2	98.2	>20.0
464.8500	WQEX204	IG	MO	43.5	252.2	V				11.2	100.1	>20.0
464.8500	WQHK444	IG	MO	43.9	237.8	V				7.6	100.6	>20.0
464.8500	WQRQ503	IG	FB2	43.0	273.3	V	32.1	8.2		7.6	110.2	>20.0
464.8500	WQMP733	IG	MO	56.8	216.8	V				11.2	112.2	>20.0
464.8500	WQMR689	IG	FB2	62.7	180.0	V	50.0	14.1		11.2	112.9	>20.0
464.8500	WQRS424	IG	FB2	46.7	141.8	V	33.0	11.0		11.2	114.8	>20.0
464.8500	WQMR689	IG	MO	62.7	180.0	V				11.2	116.7	>20.0
464.8500	WQRS424	IG	MO	46.7	141.8	V				11.2	118.8	>20.0
464.8500	WQTG771	IG	MO	91.6	205.8	V				11.2	126.9	>20.0
464.8500	WQGH989	IG	MO6	37.3	58.5	V				11.2	127.6	>20.0
464.8500	WPMV553	YG	FB6	115.4	317.0	V	356.0	34.0		11.2	129.8	>20.0
464.8500	WPIK606	IG	FB2	114.1	283.4	V	0.0	21.0	7.0	11.0	131.7	>20.0
464.8500	WQPT666	IG	MO	97.8	243.0	V				11.2	132.6	>20.0
464.8500	WPIK606	IG	MO	114.1	283.4	V				11.0	135.2	>20.0
464.8500	WRAN281	YG	FB8	95.5	95.8	V	88.0	52.4	1.5	22.0	136.1	>20.0
464.8500	WQTG771	IG	FB2	91.6	205.8	V	1.0	10.7		11.2	138.1	>20.0
464.8500	WPJM633	IG	FB6	28.9	359.0	V	246.2	47.0		7.6	139.0	>20.0
464.8500	WRAN281	YG	MO8	95.5	95.8	V				22.0	140.2	>20.0
464.8500	WQVU569	IG	MO	1.6	250.3	V				11.2	71.8	14.0
464.8500	WPJM633	IG	MO	1.6	250.3	V				7.1	85.9	>20.0
464.8625	WPZZ831	IG	FB2	14.4	244.2	V	16.5	15.2	3.0	11.2	71.8	15.5
464.8625	WQTA920	IG	FB2	16.9	196.6	V	44.0	14.0	5.0	7.6	78.6	>20.0
464.8625	WQTA920	IG	MO	16.9	196.6	V				7.6	83.9	>20.0
464.8625	WQRP950	IG	FB2	43.6	244.3	V	45.5	9.1		7.6	92.4	>20.0

464.8625	WRAH652	IG	MO	30.8	224.4	V				7.6	93.6	>20.0
464.8625	WQPP391	IG	FB2	31.6	277.1	V	44.0	11.0		11.2	97.4	>20.0
464.8625	WQRJ849	YG	FB6	28.9	359.4	V	258.0	32.3		4.0	99.3	>20.0
464.8625	WRAH652	IG	FB2	30.8	224.4	V	28.0	12.2		7.6	100.1	>20.0
464.8625	WQRQ674	IG	MO	38.6	157.4	V				11.2	103.8	>20.0
464.8625	WQJD703	IG	MO	45.2	209.6	V				11.0	104.1	>20.0
464.8625	WRCN284	IG	FB2	64.7	221.3	V	51.3	12.0	2.2	11.2	106.4	>20.0
464.8625	WRCN284	IG	MO	64.7	221.3	V				11.2	113.3	>20.0
464.8625	WQTA870	IG	MO	36.4	253.0	V				11.2	113.7	>20.0
464.8625	WQJD703	IG	FB2	45.2	209.6	V	1.9	12.8		11.0	115.2	>20.0
464.8625	WQTG954	IG	MO	85.6	217.1	V				11.2	122.6	>20.0
464.8625	WQTG954	IG	FB2	85.6	217.1	V	9.0	10.7		11.2	126.4	>20.0
464.8625	WRBZ738	IG	MO	57.6	92.9	V				7.6	132.5	>20.0
464.8625	WQCC847	IG	MO	106.9	291.7	V				11.2	134.0	>20.0
464.8625	WRBZ738	IG	FB2	57.6	92.9	V	30.8	7.6	0.8	7.6	137.3	>20.0
464.8625	WPZZ831	IG	MO	1.6	250.3	V				11.2	80.6	>20.0
464.8625	WQVI985	IG	MO6	1.6	250.3	V				11.2	80.8	>20.0
464.8625	WQPP391	IG	MO	1.6	250.3	V				11.2	81.1	>20.0
464.8625	WQRJ849	YG	MO6	1.6	250.3	V				4.0	86.7	>20.0
464.8750	WPSJ261	IG	FB2	3.2	121.1	V	11.8	9.1		7.6	76.5	19.2
464.8750	WQVK866	IG	FB2	4.3	124.5	V	2.6	12.0	1.2	11.2	75.7	20.0
464.8750	KNDA805	IG	FB	26.7	213.8	V	46.0	11.0	7.0	11.2	77.3	>20.0
464.8750	WQBN825	IG	MO	16.9	267.6	V				11.2	80.6	>20.0
464.8750	WNSH262	IG	MO	39.8	216.3	V				11.2	84.9	>20.0
464.8750	WQPP629	IG	MO	36.3	254.7	V				11.2	85.8	>20.0
464.8750	WNAT618	IG	MO	47.8	40.6	V				11.0	88.1	>20.0
464.8750	WPZP430	YG	MO	30.2	244.9	V				7.6	96.4	>20.0
464.8750	WPLJ440	IG	MO	40.1	277.9	V				11.2	97.1	>20.0
464.8750	WPJR230	IG	MO	39.2	154.8	V				11.2	100.1	>20.0
464.8750	WQPP629	IG	FB2	36.3	254.7	V	22.0	11.0		11.2	102.5	>20.0
464.8750	WQFL454	IG	FB2	59.7	216.9	V	2.4	3.8	1.8	11.2	107.0	>20.0
464.8750	WQZB642	IG	MO	40.0	314.6	V				7.6	107.6	>20.0
464.8750	WQZB642	IG	FB2	40.0	314.6	V	22.2	32.0		7.6	109.7	>20.0
464.8750	WNAT618	IG	FB2	47.8	40.6	V		27.0	5.6	11.0	110.6	>20.0
464.8750	WQFL454	IG	MO	59.7	216.9	V				11.2	112.0	>20.0
464.8750	WPZP430	YG	FB2	30.2	244.9	V	-8.5	13.7	1.5	7.6	116.4	>20.0
464.8750	WQUX963	IG	MO	36.9	58.5	V				7.6	119.3	>20.0
464.8750	WPOZ250	IG	MO	67.7	193.0	V				11.2	123.0	>20.0

464.8750	WNXX601	IG	MO	70.2	72.6	V				11.2	131.8	>20.0
464.8750	WQGA296	IG	FB	106.0	125.2	V	18.2	18.6	3.0	11.2	136.9	>20.0
464.8750	WRAJ639	IG	MO	102.7	289.7	V				11.0	138.4	>20.0
464.8750	WQGA296	IG	MO	106.0	125.2	V				11.2	139.0	>20.0
464.8750	WQUX963	IG	FB2	36.9	58.5	V	20.8	4.6	6.3	7.6	162.0	>20.0
464.8750	WPSJ261	IG	MO	1.6	250.3	V				7.6	72.5	15.3
464.8750	KNDA805	IG	MO	1.6	250.3	V				11.2	80.1	>20.0
464.8750	WQVK866	IG	MO	1.6	250.3	V				11.2	80.1	>20.0
464.8875	WNZF360	IG	MO	31.6	221.3	V				10.0	88.2	>20.0
464.8875	WQCG444	IG	MO	31.0	222.8	V				7.6	91.5	>20.0
464.8875	WPPT494	IG	MO	43.4	237.7	V				7.6	92.4	>20.0
464.8875	WPNQ680	YG	FB6	28.9	359.8	V	223.0	24.0		11.2	93.6	>20.0
464.8875	WPPT494	IG	FB2	43.4	237.7	V	19.0	11.0	0.9	7.6	100.9	>20.0
464.8875	WQVE692	IG	MO	42.7	211.8	V				7.6	103.0	>20.0
464.8875	WQWC860	IG	MO	65.4	179.5	V				7.6	116.1	>20.0
464.8875	WQHM470	IG	FB2	61.8	102.1	V	62.0	59.0		11.0	121.6	>20.0
464.8875	WQHM470	IG	MO	61.8	102.1	V				11.0	124.2	>20.0
464.8875	WPNQ680	YG	FB8	28.9	359.0	V	227.0	24.0		7.6	147.1	>20.0
464.8875	WPNQ680	YG	MO	1.6	250.3	V				7.6	82.6	>20.0
464.9000	KNNI256	IG	FB	19.3	257.0	V	29.0	37.0		11.2	80.0	>20.0
464.9000	KNNI256	IG	MO	19.3	257.0	V				11.2	81.0	>20.0
464.9000	KNCH270	IG	FB2	31.1	223.1	V	0.0	201.0		11.2	81.5	>20.0
464.9000	KNCH270	IG	MO	31.1	223.1	V				11.2	90.8	>20.0
464.9000	WPZX315	IG	FB2	46.9	214.1	V	52.0	27.7	3.0	11.2	92.8	>20.0
464.9000	WQVW279	IG	MO	16.1	100.3	V				11.2	94.1	>20.0
464.9000	WQTK988	IG	MO	20.7	24.6	V				11.2	94.6	>20.0
464.9000	WQFD871	YG	FB2	43.8	217.1	V	55.0	12.0		7.6	94.6	>20.0
464.9000	WPZX315	IG	MO	46.9	214.1	V				11.2	96.0	>20.0
464.9000	WQTK988	IG	FB2	20.7	24.6	V	34.0	12.2		11.2	98.3	>20.0
464.9000	WQFD871	YG	MO	43.8	217.1	V				7.6	100.8	>20.0
464.9000	WQRE777	IG	MO	41.5	315.3	V				11.0	104.7	>20.0
464.9000	WQLT928	IG	FB2	62.6	219.7	V	44.3	14.6	0.3	11.2	109.2	>20.0
464.9000	WQLT928	IG	MO	62.6	219.7	V				11.2	111.3	>20.0
464.9000	WQVW279	IG	FB2	16.1	100.3	V	11.0	8.0		11.2	120.6	>20.0
464.9000	WPOZ250	IG	MO	67.7	193.0	V				11.2	122.9	>20.0
464.9000	WRDU321	IG	MO	96.7	245.4	V				7.6	124.6	>20.0
464.9000	WRBN372	IG	MO	99.3	182.5	V				7.6	131.4	>20.0
464.9000	WQNG687	IG	FB6	94.4	49.2	V	273.7	65.2	0.2	11.0	131.9	>20.0

464.9000	WQTI307	IG	MO	56.0	97.4	V				4.0	132.8	>20.0
464.9000	WQTI307	IG	MO	56.0	97.4	V				4.0	132.8	>20.0
464.9000	WQQL443	IG	MO	70.9	90.1	V				11.0	136.1	>20.0
464.9000	WPZX817	YG	MO	118.3	297.9	V				7.6	136.3	>20.0
464.9000	WPKH424	YG	FB6	94.4	49.2	V	282.1	65.2		4.0	136.5	>20.0
464.9000	WPZX817	YG	FB6	118.3	297.9	V	219.0	36.0	3.0	7.6	138.7	>20.0
464.9000	WQNG687	IG	MO6	94.4	49.2	V				11.0	139.2	>20.0
464.9000	WQQL443	IG	FB2	70.9	90.1	V	-5.0	11.0	1.8	11.0	142.2	>20.0
464.9000	WPKH424	YG	MO6	94.4	49.2	V				4.0	143.5	>20.0
464.9063	WQSK788	YG	FB8	58.7	292.7	V	222.2	60.9		4.0	102.7	>20.0
464.9125	WQUK957	IG	FB2	17.9	251.6	V	18.0	12.0		7.6	78.5	>20.0
464.9125	WQNU797	IG	FB2	22.8	224.5	V	-4.3	14.0	3.0	11.2	79.3	>20.0
464.9125	WQUK957	IG	MO	17.9	251.6	V				7.6	81.7	>20.0
464.9125	WPUA467	YG	FB2	7.1	79.8	V	150.1	116.0	3.0	11.2	85.6	>20.0
464.9125	WQNU797	IG	MO	22.8	224.5	V				11.2	87.5	>20.0
464.9125	WPMZ856	IG	MO	33.8	232.6	V				11.2	92.0	>20.0
464.9125	WQCG444	IG	MO	31.0	222.8	V				7.6	92.6	>20.0
464.9125	WPEI654	IG	MO	34.0	225.5	V				11.2	92.8	>20.0
464.9125	WPMZ856	IG	MO	34.0	225.5	V				11.2	92.8	>20.0
464.9125	WQJE373	YG	MO	32.2	220.3	V				7.6	94.5	>20.0
464.9125	WPQD746	YG	FB6	58.8	344.2	V	497.0	15.2		7.6	100.7	>20.0
464.9125	WQIK353	IG	MO	50.9	217.5	V				11.2	107.7	>20.0
464.9125	WQWH399	IG	MO	53.8	222.4	V				7.6	110.2	>20.0
464.9125	WQIK353	IG	FB2	50.9	217.5	V	33.4	19.8		11.2	112.0	>20.0
464.9125	WPQD746	YG	MO6	58.8	344.2	V				7.6	113.2	>20.0
464.9125	WQTA870	IG	MO	36.4	253.0	V				11.2	113.5	>20.0
464.9125	WQWH393	IG	MO	96.8	247.4	V				11.2	122.3	>20.0
464.9125	WPIT812	IG	MO	98.7	190.2	V				11.2	126.1	>20.0
464.9125	WQNN289	IG	FB2	109.2	319.0	V	9.7	30.0	2.2	7.6	135.2	>20.0
464.9125	WQNN289	IG	MO	109.2	319.0	V				7.6	136.3	>20.0
464.9125	WPUA467	YG	MO	1.6	250.3	V				11.2	80.5	>20.0
464.9188	WRAJ951	IG	MO6	63.5	264.8	V				4.0	109.5	>20.0
464.9188	WRAJ951	IG	MO6	63.2	294.0	V				4.0	115.8	>20.0
464.9188	WRAJ951	IG	FB6	63.5	264.8	V	29.1	17.0	3.0	4.0	128.2	>20.0
464.9188	WRAJ951	IG	MO6	99.1	282.8	V				4.0	134.8	>20.0
464.9188	WRAJ951	IG	FB6	99.1	282.8	V	-7.3	14.0	3.0	4.0	144.4	>20.0
464.9188	WRAJ951	IG	FB6	63.2	294.0	V	-10.2	11.0	3.0	4.0	168.6	>20.0
464.9250	WRDF894	IG	MO	14.5	309.7	V				11.2	82.1	>20.0

464.9250	WRDF894	IG	FB2	14.5	309.7	V	34.8	12.0		11.2	84.8	>20.0
464.9250	WNDD631	IG	FB	5.4	80.9	V	18.3	12.0	1.8	11.0	85.3	>20.0
464.9250	WQWY648	IG	MO	30.2	226.9	V				11.2	86.4	>20.0
464.9250	WQBB654	IG	MO	17.8	211.2	V				11.0	86.6	>20.0
464.9250	WQRY548	IG	MO	24.1	232.7	V				7.6	88.8	>20.0
464.9250	KNNV612	IG	FB	27.5	170.6	V	117.0	27.0	3.0	11.2	90.0	>20.0
464.9250	WQYY727	IG	FB2	30.4	251.2	V	34.4	37.5		7.6	90.0	>20.0
464.9250	KNNV612	IG	FB	28.0	171.8	V	77.0	7.0	3.0	11.2	90.6	>20.0
464.9250	WQYY727	IG	MO	30.4	251.2	V				7.6	92.0	>20.0
464.9250	WPJJ975	IG	MO	43.0	213.3	V				11.2	94.0	>20.0
464.9250	WQVW230	IG	MO	12.3	49.7	V				11.2	94.5	>20.0
464.9250	WPJJ975	IG	FB2	43.0	213.3	V	-174.0	12.0	3.0	11.2	96.7	>20.0
464.9250	WQVW230	IG	FB2	12.3	49.7	V	-22.0	11.0		11.2	98.1	>20.0
464.9250	WQUY290	YG	FB2	40.4	281.0	V	45.0	9.1		7.6	103.4	>20.0
464.9250	WQUY290	YG	MO	40.4	281.0	V				7.6	107.7	>20.0
464.9250	WPHZ755	IG	MO	48.2	246.0	V				11.2	111.5	>20.0
464.9250	WQFR690	IG	MO	46.9	206.6	V				11.2	115.0	>20.0
464.9250	WQBG433	IG	MO	33.3	292.7	V				7.6	117.6	>20.0
464.9250	WQUU991	IG	FB2	44.9	89.8	V	56.0	26.0	5.0	7.6	119.3	>20.0
464.9250	WQX896	IG	MO	88.1	344.4	V				7.6	120.1	>20.0
464.9250	WQX896	IG	MO	88.1	344.4	V				7.6	120.1	>20.0
464.9250	WPOZ250	IG	MO	67.7	193.0	V				11.2	124.7	>20.0
464.9250	WQX896	IG	MO	99.8	10.7	V				7.6	125.9	>20.0
464.9250	WQX896	IG	MO	99.8	10.7	V				7.6	125.9	>20.0
464.9250	WQUU991	IG	MO	44.9	89.8	V				7.6	126.6	>20.0
464.9250	WQNG687	IG	MO6	120.4	36.3	V				11.0	131.7	>20.0
464.9250	WPKH424	YG	MO6	120.4	36.3	V				4.0	136.1	>20.0
464.9250	KNCJ963	IG	MO	89.7	307.2	V				11.0	136.3	>20.0
464.9250	WRAJ247	IG	MO	125.5	111.6	V				7.6	147.1	>20.0
464.9250	WQNG687	IG	FB6	120.4	36.3	V	-56.9	24.0	4.4	11.0	217.0	>20.0
464.9250	WPKH424	YG	FB6	120.4	36.3	V	-56.9	24.0	4.4	4.0	221.4	>20.0
464.9250	WNDD631	IG	MO	1.6	250.3	V				11.0	81.8	>20.0
464.9250	KNNV612	IG	MO	1.6	250.3	V				11.2	82.0	>20.0
464.9313	WRCX312	IG	FXO	95.6	253.2	V	122.9	45.7		5.1	111.5	>20.0
464.9313	WRCX312	IG	MO	95.6	253.2	V				5.1	121.1	>20.0
464.9375	WQUA681	IG	MO	9.8	264.0	V				11.2	72.2	16.6
464.9375	WQUA681	IG	FB2	9.8	264.0	V	-17.3	6.1	4.0	11.2	79.0	>20.0
464.9375	WQPL405	IG	FB2	26.6	208.8	V	45.4	22.9	3.0	11.2	83.3	>20.0

464.9375	WQPL405	IG	MO	26.6	208.8	V			3.0	11.2	88.7	>20.0
464.9375	WQCG444	IG	MO	31.0	222.8	V				7.6	92.1	>20.0
464.9375	WQRN346	IG	MO	37.5	276.4	V				7.6	98.0	>20.0
464.9375	WPTM822	IG	MO	44.0	211.8	V				11.2	101.4	>20.0
464.9375	WPTM822	IG	FB2	44.0	211.8	V	37.0	11.0	0.8	11.2	101.7	>20.0
464.9375	WQRN346	IG	FB2	37.5	276.4	V	23.0	16.2		7.6	102.6	>20.0
464.9375	WPPP318	IG	MO	41.9	99.1	V				11.2	104.5	>20.0
464.9375	WPKQ259	IG	MO	53.2	342.3	V				7.6	110.6	>20.0
464.9375	WRDW289	IG	FB2	88.4	219.0	V	83.0	48.7	1.9	7.6	116.8	>20.0
464.9375	WRDW289	IG	MO	88.4	219.0	V				7.6	120.0	>20.0
464.9375	WPPP318	IG	FB2	41.9	99.1	V	10.0	17.0	0.5	11.2	120.6	>20.0
464.9375	WQZN809	IG	MO6	114.6	321.2	V				7.6	125.2	>20.0
464.9375	WQPQ224	IG	FB2	30.1	287.5	V	24.0	11.0		11.2	126.0	>20.0
464.9375	WRCA836	IG	MO	75.6	279.9	V				7.6	126.3	>20.0
464.9375	WQZN809	IG	FB6	114.6	321.2	V	25.9	13.0	3.0	7.6	137.1	>20.0
464.9375	WRCS890	IG	MO	100.9	116.6	V				7.6	138.7	>20.0
464.9375	KB69386	IG	MO	1.6	250.3	V				11.2	74.6	19.2
464.9375	WPZZ831	IG	MO	1.6	250.3	V				11.2	79.9	>20.0
464.9375	WQPQ224	IG	MO	1.6	250.3	V				11.2	80.3	>20.0
464.9375	WPZZ831	IG	MO	1.6	250.3	V				7.6	81.6	>20.0
464.9500	WQWH400	IG	FB2	18.7	255.3	V	67.0	34.0	3.0	7.6	76.0	19.6
464.9500	WQLK549	IG	FB2	9.6	350.9	V	58.0	31.0	2.2	20.0	77.6	>20.0
464.9500	WQLK549	IG	FB2	9.6	350.9	V	58.0	31.0	6.0	8.3	77.6	>20.0
464.9500	WQAW852	IG	MO	5.9	12.3	V				11.2	78.0	>20.0
464.9500	WQWH400	IG	MO	18.7	255.3	V				7.6	78.8	>20.0
464.9500	KNCH270	IG	FB2	31.1	223.1	V	228.0	201.0		11.2	80.7	>20.0
464.9500	WQGW958	IG	MO	62.6	220.8	V				11.2	107.9	>20.0
464.9500	WRBR375	YG	MO	56.5	333.6	V				7.6	110.1	>20.0
464.9500	WRBR375	YG	MO	56.5	333.6	V				7.6	110.1	>20.0
464.9500	WRBR375	YG	FB2	56.5	333.6	V	1.0	9.0		7.6	112.1	>20.0
464.9500	WQTA940	IG	MO	35.5	86.8	V				7.6	117.5	>20.0
464.9500	WQWD291	IG	MO	49.3	141.5	V				7.6	117.6	>20.0
464.9500	WQTA940	IG	FB2	35.5	86.8	V	44.8	12.2		7.6	119.9	>20.0
464.9500	WPOZ250	IG	MO	67.7	193.0	V				11.2	122.0	>20.0
464.9500	WQWD291	IG	FB2	49.3	141.5	V	20.7	9.1		7.6	129.5	>20.0
464.9500	KNCH270	IG	MO	1.6	250.3	V				11.2	79.2	>20.0
464.9500	WQXF242	IG	MO	1.6	250.3	V				11.2	79.3	>20.0
464.9500	WQLK549	IG	MO	1.6	250.3	V				8.3	80.3	>20.0

464.9500	WPZZ831	IG	MO	1.6	250.3	V					7.6	80.7	>20.0
464.9625	WPZZ831	IG	FB2	13.9	225.8	V	41.5	15.2	3.0		7.6	71.1	15.6
464.9625	WQWX364	IG	FB2	7.2	344.1	V	30.2	9.2	3.0		11.2	74.8	>20.0
464.9625	WPTH548	IG	FB2	18.7	255.1	V	124.5	79.2			11.2	75.2	>20.0
464.9625	WRAS429	IG	MO	17.9	320.3	V					11.2	81.1	>20.0
464.9625	WRCL748	IG	FB2	32.0	220.9	V	35.3	9.0			11.2	83.6	>20.0
464.9625	WRAS429	IG	FB2	17.9	320.3	V	25.6	10.3	3.0		11.2	84.1	>20.0
464.9625	WQDF371	IG	MO	28.8	224.3	V					7.6	85.9	>20.0
464.9625	WQFD871	YG	MO	44.5	215.8	V					11.2	86.0	>20.0
464.9625	WQQH695	IG	MO	41.0	284.7	V					11.2	89.1	>20.0
464.9625	WRCL748	IG	MO	32.0	220.9	V					11.2	90.7	>20.0
464.9625	WQJE936	IG	MO	9.7	61.6	V					7.6	91.0	>20.0
464.9625	WQSD860	IG	MO	35.9	156.4	V					7.6	97.5	>20.0
464.9625	WQQH695	IG	FB2	41.0	284.7	V	51.0	11.0			11.2	100.0	>20.0
464.9625	WRBZ474	YG	MO	46.1	217.1	V					7.6	100.6	>20.0
464.9625	WRBZ474	YG	FB2	46.1	217.1	V	39.3	3.0			7.6	104.8	>20.0
464.9625	WRCM365	IG	MO	66.8	209.2	V					7.6	109.8	>20.0
464.9625	WQMR689	IG	MO	62.8	180.2	V					11.2	113.7	>20.0
464.9625	WRCM365	IG	FB2	66.8	209.2	V	22.0	27.4			7.6	115.4	>20.0
464.9625	WQTR536	IG	MO	95.6	242.0	V					7.6	120.3	>20.0
464.9625	WQTR536	IG	FB2	95.6	242.0	V	27.7	18.3	5.2		7.6	126.0	>20.0
464.9625	WQKV416	IG	MO	71.7	92.7	V					11.2	134.5	>20.0
464.9625	WQOK214	IG	MO	50.2	62.4	V					11.2	134.6	>20.0
464.9625	WNCW903	IG	MO6	102.1	136.0	V	100.0	4.0			11.0	135.2	>20.0
464.9625	WPCH943	IG	MO	99.9	62.1	V					7.6	145.3	>20.0
464.9625	WPCH943	IG	FB2	99.9	62.1	V	-3.8	15.0	3.0		7.6	147.4	>20.0
464.9625	WQVK807	YG	FB8	127.4	6.7	V	-60.0	29.0			7.6	177.9	>20.0
464.9625	WRAB934	YG	FB8	127.4	6.7	V	-60.0	29.0			7.6	177.9	>20.0
464.9625	WQWX364	IG	MO	1.6	250.3	V					11.2	71.2	17.6
464.9750	WRDV714	IG	FB2	18.9	250.6	V	14.9	15.0	2.2		11.2	74.8	18.9
464.9750	WNSO240	IG	FB2	31.8	224.7	V		15.0	2.6		11.0	82.7	>20.0
464.9750	WNYL340	IG	FB2	26.7	226.9	V	33.0	24.0	3.0		7.6	84.4	>20.0
464.9750	WQIB476	IG	FB2	28.8	255.5	V	379.4	83.8			11.2	84.9	>20.0
464.9750	WQLF909	IG	MO	10.2	52.5	V					11.2	85.0	>20.0
464.9750	WNSO240	IG	FB	31.8	224.7	V		6.0	2.6		11.0	91.4	>20.0
464.9750	WQXA379	IG	MO	27.1	232.0	V					11.2	91.9	>20.0
464.9750	KD52142	IG	MO	44.0	214.1	V					11.2	100.4	>20.0
464.9750	WQRQ674	IG	MO	38.6	157.4	V					11.2	103.4	>20.0

464.9750	WQLF909	IG	FB2	10.2	52.5	V	0.2	5.0		11.2	116.7	>20.0
464.9750	WPXE721	IG	MO	61.2	288.7	V				11.0	119.6	>20.0
464.9750	WPJR899	IG	MO	67.7	193.0	V				20.0	120.5	>20.0
464.9750	WPJR899	IG	MO	38.9	67.7	V				20.0	121.6	>20.0
464.9750	WQTG771	IG	MO	99.5	215.9	V				11.2	125.9	>20.0
464.9750	KNIZ496	IG	FB2	64.2	180.7	V		12.0	2.8	20.0	129.9	>20.0
464.9750	WPJR899	IG	MO	69.6	69.0	V				20.0	130.6	>20.0
464.9750	KNBN698	IG	MO	111.6	286.2	V				11.0	132.3	>20.0
464.9750	WQTG771	IG	FB2	99.5	215.9	V	17.0	10.7		11.2	132.9	>20.0
464.9750	KNCJ963	IG	MO	89.7	307.2	V				11.0	134.7	>20.0
464.9750	WNPI641	IG	MO	70.0	91.3	V				11.0	135.3	>20.0
464.9750	WNPI641	IG	FB	70.0	91.3	V	0.0	18.0		11.0	136.6	>20.0
464.9750	WRCS890	IG	MO	100.9	116.6	V				7.6	138.9	>20.0
464.9750	WPXE721	IG	FB	61.2	288.7	V	-36.6	7.6	6.0	11.0	147.2	>20.0
464.9750	KNBN698	IG	FB	111.6	286.2	V	-13.0	9.0		11.0	153.3	>20.0
464.9750	WRDV714	IG	MO	1.6	250.3	V				11.2	80.2	>20.0
464.9750	WQIB476	IG	MO	1.6	250.3	V				11.2	80.3	>20.0
464.9750	KNNV612	IG	MO	1.6	250.3	V				11.2	80.5	>20.0
464.9750	WNSO240	IG	MO	1.6	250.3	V				11.0	80.5	>20.0
464.9750	WPZZ831	IG	MO	1.6	250.3	V				7.6	81.8	>20.0
464.9813	WRCL766	IG	MO	48.2	243.5	V				4.0	101.5	>20.0
464.9875	WNZF360	IG	MO	31.6	221.3	V				10.0	87.9	>20.0
464.9875	WQTJ899	IG	MO	37.1	67.5	V			3.0	11.0	120.5	>20.0
465.0000	WPZT285	IG	FBC	25.3	216.5	V	37.3	28.0	0.7	20.0	80.4	>20.0
465.0000	WQVI929	IG	FB	18.1	289.6	V	32.0	8.0		11.2	80.8	>20.0
465.0000	WQUY740	IG	FB	27.5	225.2	V	15.0	9.0		11.2	82.5	>20.0
465.0000	WRDV391	IG	FB	9.7	357.9	V	41.0	4.0		11.2	84.7	>20.0
465.0000	WQYY471	IG	FB	30.1	263.0	V	26.0	8.0		11.2	86.5	>20.0
465.0000	WQWC989	IG	FB	10.4	60.2	V	18.0	8.0		11.2	91.5	>20.0
465.0000	WQYA290	IG	FB	32.5	232.3	V	18.0	7.3		11.2	96.5	>20.0
465.0000	WRCF252	IG	FB	27.1	222.3	V	-4.0	4.0		11.2	97.0	>20.0
465.0000	WQTA853	IG	FB	46.9	237.5	V	-6.0	8.0		11.2	99.1	>20.0
465.0000	WQTB275	IG	FB	26.8	232.2	V	16.0	8.0		11.2	101.3	>20.0
465.0000	WRDR513	IG	FB	49.2	220.2	V	18.0	4.0		11.2	109.3	>20.0
465.0000	WQTU252	IG	FB	28.7	223.0	V	-3.0	8.0		11.2	110.1	>20.0
465.0000	WRCJ203	IG	FB	25.7	207.3	V	30.0	4.0		11.2	112.6	>20.0
465.0000	WQUE954	IG	FB	24.1	239.0	V	-12.0	8.0		11.2	113.0	>20.0
465.0000	WRCJ223	IG	FB	57.3	100.6	V	25.0	4.0		11.2	121.6	>20.0

465.0000	WQYI609	IG	FB	81.9	224.9	V	8.0	4.0	11.2	121.6	>20.0	
465.0000	WRDL696	IG	FB	31.1	176.6	V	-9.0	4.0	11.2	127.9	>20.0	
465.0000	WQYF649	IG	FB	50.4	208.2	V	17.0	4.0	11.2	127.9	>20.0	
465.0000	WQZV938	IG	FB	122.2	186.8	V	23.0	4.0	11.2	141.9	>20.0	
465.0000	WRCP638	IG	FB	123.6	301.2	V	-67.0	4.0	11.2	166.3	>20.0	
465.0000	WQUM751	IG	FB	71.6	316.1	V	-48.0	8.0	11.2	170.5	>20.0	
465.0000	WQZJ476	IG	FB	123.7	29.1	V	-210.0	4.0	11.2	188.4	>20.0	
465.0125	WPUT956	IG	MO	10.7	236.0	V			11.2	73.2	18.1	
465.0250	WQMM365	YW	MO8	57.8	71.4	V			7.6	132.0	>20.0	
465.0250	WPSN478	PW	MO	1.6	250.3	V		4.6	11.0	75.4	>20.0	
465.0250	WPSN478	PW	MO	1.6	250.3	V			11.0	80.0	>20.0	
465.0375	WQQA710	YW	MO8	59.5	254.9	V			7.6	102.6	>20.0	
465.0375	WPYX587	PW	MO	113.2	218.1	V			11.3	129.8	>20.0	
465.0375	WQQY978	PW	MO	72.5	91.5	V		3.0	9.3	133.8	>20.0	
465.0375	WQSB336	PW	MO	1.6	250.3	V		3.0	9.3	76.5	>20.0	
465.0500	WQPY808	PW	MO	58.2	244.0	V			4.0	106.7	>20.0	
465.0500	WQMD364	YW	MO8	44.5	72.0	V			11.0	116.6	>20.0	
465.0500	WQPI329	YW	MO8	98.0	272.4	V			7.6	123.3	>20.0	
465.0500	WQPI329	YW	MO8	98.0	272.4	V			7.6	123.3	>20.0	
465.0500	WPLZ629	PW	MO	1.6	250.3	V			11.0	72.6	18.8	
465.0625	WQOX373	PW	MO	60.2	335.8	V			7.6	112.1	>20.0	
465.0625	WQOK694	PW	MO	62.2	263.2	V			7.6	113.1	>20.0	
465.0625	WQCF906	PW	MO	49.1	142.2	V			11.2	117.3	>20.0	
465.0625	WQNL999	PW	MO	94.1	241.3	V			7.6	119.3	>20.0	
465.0750	WQMD363	YW	MO8	62.9	62.3	V			7.6	134.0	>20.0	
465.0875	WPUK849	PW	MO	122.5	151.6	V		7.8	11.2	127.8	>20.0	
465.0875	WQRF998	PW	MO	72.2	91.8	V		3.0	9.7	133.1	>20.0	
465.0875	WPML536	PW	FX2	120.2	298.0	V	-17.0	9.0	9.0	11.2	172.0	>20.0
465.0875	WQYE630	YW	MO8	1.6	250.3	V			7.6	80.8	>20.0	
465.1000	WNRE935	PW	MO	111.7	190.0	V			11.2	101.1	>20.0	
465.1000	WQRG320	PW	MO	1.6	250.3	V			4.0	81.9	>20.0	
465.1250	WQQA710	YW	MO8	76.8	265.7	V			7.6	115.4	>20.0	
465.1250	WPNT924	PW	FXO	115.6	206.7	V	46.0	37.0	6.0	11.0	124.3	>20.0
465.1250	WQPH829	PW	MO	97.8	243.0	V			7.6	128.0	>20.0	
465.1375	WQEA200	PW	FX1	35.3	266.0	V			11.3	87.7	>20.0	
465.1375	WQEA200	PW	MO	35.3	266.0	V			11.3	90.0	>20.0	
465.1375	WQRN864	PW	MO	100.9	179.3	V			7.6	128.7	>20.0	
465.1375	WQMD364	YW	MO8	60.7	83.2	V			11.0	130.5	>20.0	

465.1500	WQMD364	YW	MO8	44.5	72.0	V				11.0	119.0	>20.0
465.1500	WQPZ744	YW	MO8	44.5	72.0	V				7.6	120.6	>20.0
465.1500	WQPI329	YW	MO8	98.0	272.4	V				7.6	125.7	>20.0
465.1500	WQPI329	YW	MO8	98.0	272.4	V				7.6	125.7	>20.0
465.1500	WQMD364	YW	MO8	60.7	83.2	V				11.0	131.3	>20.0
465.1500	WQMD364	YW	MO8	68.8	67.6	V				11.0	135.9	>20.0
465.1625	WQUC526	PW	MO	33.4	61.7	V				11.0	106.1	>20.0
465.1625	WQRC311	PW	MO	98.3	242.9	V				7.6	119.9	>20.0
465.1625	WPAS610	PW	MO	90.6	189.1	V				7.6	123.0	>20.0
465.1750	WNHI325	PW	FX1	17.7	140.8	V	60.0	12.0	7.0	11.0	78.2	>20.0
465.1750	WQCM669	PW	FX1	12.1	43.6	V	4.0	12.0	8.0	11.2	82.6	>20.0
465.1750	WFE658	YW	MO	55.6	221.6	V				7.6	100.3	>20.0
465.1750	WNBL378	PW	MO	104.5	169.3	V				11.2	129.1	>20.0
465.1750	WPFZ363	PW	MO	107.8	292.0	V				11.0	131.7	>20.0
465.1750	WQCM669	PW	MO	1.6	250.3	V				11.2	74.0	>20.0
465.1750	WNHI325	PW	MO	1.6	250.3	V				11.0	78.2	>20.0
465.1875	WQJK335	PW	MO	36.3	266.0	V				9.3	90.3	>20.0
465.1875	WQQA710	YW	MO8	59.5	254.9	V				7.6	103.5	>20.0
465.1875	WPDE471	PW	FXO	71.0	34.1	V	187.2	15.2		7.6	111.7	>20.0
465.1875	WPWQ965	PW	MO	98.7	190.1	V				7.6	126.8	>20.0
465.2000	WQMC216	PW	MO	46.3	216.0	V			3.0	9.3	101.3	>20.0
465.2125	WQQB242	PW	FXOT	35.3	266.0	V				9.7	93.2	>20.0
465.2125	WQGQ697	PW	FXOT	92.1	251.3	V				11.2	115.5	>20.0
465.2125	WQTS556	PW	MO	89.8	221.5	V				7.6	124.1	>20.0
465.2125	WQMD364	YW	MO8	68.8	67.6	V				11.0	134.7	>20.0
465.2250	WQQA710	YW	MO8	76.8	265.7	V				7.6	114.6	>20.0
465.2250	WQRF716	PW	MO	1.6	250.3	V				7.6	80.7	>20.0
465.2375	WQAK797	PW	MO	56.5	291.1	V				11.2	103.9	>20.0
465.2375	WQMD363	YW	MO8	37.5	62.3	V				7.6	112.3	>20.0
465.2375	WPAS610	PW	MO	102.1	195.0	V				7.6	127.5	>20.0
465.2500	WQPY808	PW	MO	58.2	244.0	V				4.0	108.5	>20.0
465.2500	WPFZ363	PW	MO	107.8	292.0	V				11.0	133.6	>20.0
465.2500	WPPZ956	PW	MO	1.6	250.3	V			3.5	11.2	76.7	>20.0
465.2625	WQYE630	YW	MO8	61.9	230.2	V				7.6	104.3	>20.0
465.2625	WQLE394	PW	MO	40.0	279.9	V				7.6	105.3	>20.0
465.2625	WQPZ744	YW	MO8	53.6	74.5	V				7.6	123.8	>20.0
465.2625	WRDB719	PW	MO	124.4	55.2	V				7.6	151.8	>20.0
465.2750	WFE658	YW	MO	55.6	221.6	V				7.6	101.0	>20.0

465.2750	WPAS610	PW	MO	102.3	189.9	V				7.6	126.6	>20.0
465.2750	WPMT948	PW	MO	96.7	290.7	V				11.3	131.4	>20.0
465.2875	WQDS518	PW	MO	34.7	253.7	V				11.2	94.0	>20.0
465.2875	WQDS518	PW	MO3	34.7	253.7	V				11.2	94.0	>20.0
465.2875	WQNN403	PW	MO	59.3	243.1	V				7.6	104.5	>20.0
465.2875	WQNM335	PW	MO	89.6	218.7	V				7.6	123.9	>20.0
465.2875	WQMM365	YW	MO8	57.8	71.4	V				7.6	131.7	>20.0
465.2875	WQOR349	YW	MO8	126.1	130.8	V				7.6	142.6	>20.0
465.2875	WQYE630	YW	MO8	1.6	250.3	V				7.6	80.9	>20.0
465.3000	WQPQ588	PW	MO	98.0	243.1	V				11.2	127.4	>20.0
465.3000	WQMD364	YW	MO8	60.7	83.2	V				11.0	131.5	>20.0
465.3000	WPNZ948	PW	MO	103.5	179.8	V				11.0	132.0	>20.0
465.3125	WQVK260	PW	MO	31.5	224.2	V				11.0	81.6	>20.0
465.3125	WQNM335	PW	MO	89.5	220.6	V				7.6	122.5	>20.0
465.3125	WQPI329	YW	MO8	98.0	272.4	V				7.6	124.8	>20.0
465.3250	KVF579	PW	MO	39.0	270.1	V				11.0	82.1	>20.0
465.3250	WQMD364	YW	MO	44.5	72.0	V				11.0	118.2	>20.0
465.3250	WPNT924	PW	FXO	115.6	206.7	V	46.0	37.0	6.0	11.0	124.2	>20.0
465.3250	WPUK849	PW	MO	122.5	151.6	V			7.8	11.2	128.6	>20.0
465.3375	WQQA710	YW	MO8	59.5	254.9	V				7.6	103.8	>20.0
465.3375	WQMD363	YW	MO8	45.6	58.9	V				7.6	120.0	>20.0
465.3375	WQNE480	PW	MO	99.4	282.7	V			3.0	11.2	128.2	>20.0
465.3375	WPIB491	PW	MO	100.9	179.4	V				7.6	128.6	>20.0
465.3375	WPEU880	PW	MO	55.3	75.8	V				11.2	129.1	>20.0
465.3500	WQPI329	YW	MO8	98.0	272.4	V				7.6	126.2	>20.0
465.3500	WQPI329	YW	MO8	98.0	272.4	V				7.6	126.2	>20.0
465.3625	WPLP646	PW	MO	33.0	220.0	V				10.0	92.7	>20.0
465.3625	WQOK820	PW	MO	36.2	293.0	V				7.6	104.1	>20.0
465.3625	WNYP975	PW	MO	26.2	60.0	V			1.8	10.0	104.7	>20.0
465.3625	WQTS556	PW	MO	88.0	221.4	V				7.6	123.8	>20.0
465.3625	WPUK849	PW	MO	122.5	151.6	V			7.8	11.2	128.0	>20.0
465.3625	WPLP646	PW	MO	84.3	174.3	V				10.0	128.8	>20.0
465.3625	WNYP975	PW	MO	118.7	292.8	V			1.8	10.0	131.9	>20.0
465.3625	WQMD363	YW	MO	62.9	62.3	V				7.6	133.8	>20.0
465.3625	WNYP975	PW	MO	72.1	43.9	V			1.8	10.0	134.3	>20.0
465.3750	KVF579	PW	MO	39.0	270.1	V				11.0	82.8	>20.0
465.3750	WXR312	PW	MO3	37.5	41.9	V				20.0	117.2	>20.0
465.3750	WPGK738	PW	MO	104.5	169.3	V				11.2	131.6	>20.0

465.3750	WRDB719	PW	MO	125.7	42.2	V				7.6	139.7	>20.0
465.3875	WNUR541	PW	MO	43.0	218.2	V			4.0	11.2	95.9	>20.0
465.3875	WQPZ744	YW	MO8	53.6	74.5	V				7.6	123.0	>20.0
465.3875	WPFZ363	PW	MO	107.8	292.0	V				11.2	131.7	>20.0
465.4000	WQPI329	YW	MO8	79.0	270.3	V				7.6	116.8	>20.0
465.4000	WQPI329	YW	MO8	79.0	270.3	V				7.6	116.8	>20.0
465.4000	WNMX359	PW	MO	111.8	190.0	V				11.2	126.7	>20.0
465.4000	WQRG320	PW	MO	1.6	250.3	V				4.0	83.3	>20.0
465.4125	WQQA710	YW	MO8	76.8	265.7	V				7.6	114.4	>20.0
465.4125	WQNM336	PW	MO	116.1	228.8	V				7.6	126.5	>20.0
465.4125	WPAS610	PW	MO	102.3	189.9	V				7.6	126.6	>20.0
465.4125	WQCP247	PW	MO	1.6	250.3	V				11.2	76.7	>20.0
465.4375	KZE734	PW	MO	45.3	209.3	V			3.0	11.2	100.1	>20.0
465.4375	WQMD363	YW	MO8	37.5	62.3	V				7.6	111.5	>20.0
465.4375	WQPI329	YW	MO8	79.0	270.3	V				7.6	117.4	>20.0
465.4500	WQQA710	YW	MO	59.5	254.9	V				7.6	104.1	>20.0
465.4500	WPNT924	PW	FXO	115.6	206.7	V	46.0	37.0	6.0	11.0	124.4	>20.0
465.4500	WPQD239	PW	MO	102.8	286.6	V				11.0	132.2	>20.0
465.4500	WPFZ272	PW	MO	1.6	250.3	V				11.0	80.1	>20.0
465.4625	WQMM365	YW	MO	57.8	71.4	V				7.6	130.8	>20.0
465.4625	WQMD364	YW	MO	68.8	67.6	V				11.0	133.6	>20.0
465.4750	WQPZ744	YW	MO8	44.5	72.0	V				7.6	119.8	>20.0
465.4750	WQPI329	YW	MO8	98.0	272.4	V				7.6	124.9	>20.0
465.4750	WQPI329	YW	MO8	98.0	272.4	V				7.6	124.9	>20.0
465.4750	WNBL378	PW	MO	104.5	169.3	V				20.0	130.0	>20.0
465.4750	WNQR279	PW	MO	123.6	51.5	V				11.2	148.5	>20.0
465.4875	WPLT632	PW	MO	121.8	34.5	V				11.3	131.0	>20.0
465.5000	KVF579	PW	MO	39.0	270.1	V				11.0	82.9	>20.0
465.5000	WPNT924	PW	FXO	115.6	206.7	V	46.0	37.0	6.0	11.0	125.0	>20.0
465.5000	WPUK849	PW	MO	122.5	151.6	V				11.2	137.2	>20.0
465.5250	WQQA710	YW	MO	76.8	265.7	V				7.6	116.1	>20.0
465.5250	WQMD364	YW	MO8	44.5	72.0	V				11.0	118.9	>20.0
465.5250	WPUK849	PW	MO	122.5	151.6	V			7.8	11.2	129.3	>20.0
465.5250	WQOF474	PW	MO	1.6	250.3	V			3.0	9.3	78.3	>20.0
465.5375	WQJZ827	PW	MO	24.3	202.9	V				11.2	81.8	>20.0
465.5625	WQOK693	PW	MO	29.3	282.5	V				7.6	93.2	>20.0
465.5750	WFE658	YW	MO	55.6	221.6	V				7.6	102.6	>20.0
465.5750	WNBL378	PW	MO	104.6	169.3	V				20.0	130.6	>20.0

465.5750	WPFZ363	PW	MO	118.3	297.9	V				11.2	135.1	>20.0
465.5875	WQQA710	YW	MO8	59.5	254.9	V				7.6	104.0	>20.0
465.5875	WQQG536	PW	FX1	72.6	13.8	V	73.2	12.2		11.0	121.1	>20.0
465.5875	WQAT679	PW	MO	120.8	82.4	V			3.0	11.2	146.4	>20.0
465.6000	WQMD363	YW	MO8	62.9	62.3	V				7.6	132.4	>20.0
465.6000	WPZD908	PW	MO	1.6	250.3	V				11.0	78.0	>20.0
465.6125	WQMD363	YW	MO8	37.5	62.3	V				7.6	109.4	>20.0
465.6125	WQXW677	PW	MO	124.4	55.2	V			3.0	7.6	145.7	>20.0
465.6125	WQEE599	PW	MO	1.6	250.3	V				11.0	77.6	>20.0
465.6250	WQQA710	YW	MO8	76.8	265.7	V				7.6	113.4	>20.0
465.6375	WQUC526	PW	MO	33.4	61.7	V				11.0	105.7	>20.0
465.6500	KLN590	IG	MOA	46.0	212.4	V			3.0	11.2	97.4	>20.0
465.6500	WNWZ818	IG	MOA	45.5	214.5	V				11.2	98.9	>20.0
465.6500	WQNG360	IG	MO	94.4	49.2	V				11.0	138.8	>20.0
465.6500	WPKH424	YG	MO6	94.4	49.2	V				4.0	143.2	>20.0
465.6750	WNZR787	IG	MOA	45.3	214.4	V				7.6	88.9	>20.0
465.6750	WPYJ563	YG	MO	45.4	214.2	V				11.2	93.9	>20.0
465.6875	WQOG656	IG	MOA	45.1	212.5	V				7.6	95.8	>20.0
465.7000	WRAN281	YG	MO8	105.2	110.1	V				22.0	136.8	>20.0
465.7000	WRCZ627	IG	MOA	1.6	250.3	V				11.2	73.4	19.8
465.7125	WPAE321	IG	MO	71.1	34.2	V				11.2	87.7	>20.0
465.7250	WPAE321	IG	MO	71.1	34.2	V				11.2	87.8	>20.0
465.7250	WPHT577	IG	MOA	45.6	215.5	V			7.0	7.6	94.4	>20.0
465.7250	KLN590	IG	MOA	46.0	212.4	V			3.0	11.2	97.6	>20.0
465.7375	WPAE321	IG	MO	71.1	34.2	V				11.2	90.0	>20.0
465.7500	KLN590	IG	MOA	46.0	212.4	V				11.2	103.0	>20.0
465.7500	WPHT577	IG	MOA	45.6	215.5	V				7.6	103.8	>20.0
465.7500	WPCA710	IG	MOA	45.3	214.4	V				7.6	107.9	>20.0
465.7750	WNMN216	IG	MOA	45.0	214.1	V				7.6	101.0	>20.0
465.7750	WPMB741	IG	MO	94.4	49.2	V				11.0	139.9	>20.0
465.7875	WQOG656	IG	MOA	45.1	212.5	V				7.6	98.4	>20.0
465.7875	WNCW903	IG	MO6	102.1	136.0	V	100.0	4.0		11.0	139.4	>20.0
465.8000	WPHT577	IG	MOA	45.6	215.5	V			7.0	7.6	96.6	>20.0
465.8000	WPHT577	IG	MOA	45.6	215.5	V				7.6	103.6	>20.0
465.8250	WQOG656	IG	MOA	45.1	212.5	V				7.6	96.2	>20.0
465.8250	WQSV492	IK	MO6	74.1	27.9	V				20.0	119.1	>20.0
465.8250	WQSV492	IK	MO6	123.6	33.1	V				20.0	126.4	>20.0
465.8250	WQSV492	IK	MO6	69.2	69.9	V				20.0	131.5	>20.0

465.8250	WQSV492	IK	MO6	94.4	49.3	V		20.0	136.7	>20.0
465.8250	WQSV492	IK	MO6	104.0	49.0	V		20.0	137.2	>20.0
465.8500	KLN590	IG	MOA	46.0	212.4	V	3.0	11.2	99.5	>20.0
465.8750	WNMN216	IG	MOA	45.0	214.1	V		7.6	102.4	>20.0
465.8875	WQOG656	IG	MOA	45.1	212.5	V		7.6	98.2	>20.0
465.8875	WPKI578	IG	MO	66.0	297.5	V		11.2	143.9	>20.0
465.9125	WPES607	IG	MO	29.0	290.1	V	3.0	10.0	85.4	>20.0
465.9375	WQLN620	IG	MO	11.5	53.3	V		11.2	90.1	>20.0
465.9500	WPEY904	IG	MO	29.0	290.1	V		10.0	91.1	>20.0
465.9875	WQKC683	IG	MO	64.9	204.1	V		11.2	88.3	>20.0
465.9875	WPBY607	IG	mo	81.8	188.0	V	15.0	11.2	90.2	>20.0
466.0125	WNRG484	IG	MO6	102.1	136.0	V		11.0	90.9	>20.0
466.0250	WQYM384	IG	MO	9.7	223.1	V		7.6	74.9	15.7
466.0250	WQYM384	IG	MO	11.3	237.3	V		7.6	77.0	17.7
466.0250	WQYM384	IG	MO	11.4	236.7	V		7.6	77.1	17.8
466.0250	WQDG574	IG	MO	11.9	30.9	V		7.6	91.1	>20.0
466.0250	WPXI426	IG	MO	32.7	221.3	V		11.2	94.1	>20.0
466.0250	WQFP494	IG	MO	32.5	247.6	V		4.0	96.4	>20.0
466.0250	WQXY526	IG	MO	43.5	238.4	V		7.6	100.7	>20.0
466.0250	WPHT577	IG	MO	45.6	215.5	V		7.6	103.6	>20.0
466.0250	WRCA671	IG	MO	55.2	230.1	V		11.2	107.5	>20.0
466.0250	WPPT789	IG	MO	45.1	110.1	V		7.6	109.5	>20.0
466.0250	WQYM384	IG	MO	59.8	261.9	V		7.6	114.4	>20.0
466.0250	WQBY353	IG	MO	50.8	143.0	V		11.2	117.1	>20.0
466.0250	WQUH443	IG	MO	72.5	283.5	V		11.2	118.2	>20.0
466.0250	WNJI950	IG	MO	105.1	349.3	V		11.2	125.2	>20.0
466.0250	KIS903	IG	MO	59.7	133.9	V		7.6	125.5	>20.0
466.0250	WPKS597	IG	MO	43.6	49.1	V		7.6	126.0	>20.0
466.0250	WQOZ640	IG	MO	107.4	319.7	V		11.2	136.0	>20.0
466.0250	WRDQ620	IG	FXOT	124.9	297.4	V		5.1	144.6	>20.0
466.0375	WNRG484	IG	MO6	102.1	136.0	V		11.0	93.6	>20.0
466.0375	WNXK634	IG	MO	46.2	216.1	V		11.2	105.5	>20.0
466.0375	WNJI950	IG	MO	105.1	349.3	V		11.2	127.9	>20.0
466.0500	WQQU568	IG	MO	20.7	247.6	V		11.0	84.4	>20.0
466.0500	WPJI544	IG	MO	8.1	346.0	V		11.2	86.2	>20.0
466.0500	WQIK943	IG	MO	33.2	220.2	V		11.2	87.4	>20.0
466.0500	WPPT494	IG	MO	43.4	237.7	V		7.6	99.2	>20.0
466.0500	WPUF213	IG	MO	38.0	265.8	V		11.0	102.3	>20.0

466.0500	WQOA953	IG	MO	44.6	236.4	V		11.0	102.9	>20.0
466.0500	WPZQ382	IG	MO	40.4	198.2	V		7.6	111.2	>20.0
466.0500	WQQD778	IG	MO	53.4	222.2	V		7.6	112.9	>20.0
466.0500	WRDL724	IG	MO6	77.1	353.7	V		11.2	121.4	>20.0
466.0500	WRDL724	IG	MO6	109.4	11.4	V		11.2	130.4	>20.0
466.0500	WPJM633	IG	MO	100.7	331.3	V		7.6	131.0	>20.0
466.0500	WQGH989	IG	MO6	37.3	58.5	V		11.2	131.3	>20.0
466.0500	WRDL724	IG	MO6	112.6	7.1	V		11.2	134.2	>20.0
466.0500	WPMV553	YG	MO6	115.4	317.0	V		11.2	139.2	>20.0
466.0500	WRDE810	IG	MO	1.6	250.3	V		7.6	85.7	>20.0
466.0500	WPVQ715	YG	MO	1.6	250.3	V		11.2	86.2	>20.0
466.0500	WPTI292	IG	MO	1.6	250.3	V		11.2	86.3	>20.0
466.0625	WNJI950	IG	MO	47.5	93.2	V		11.2	119.0	>20.0
466.0625	WPUJ499	IG	MO	82.2	301.4	V		11.2	138.6	>20.0
466.0750	WQPQ224	IG	MO	37.9	253.6	V		11.2	94.1	>20.0
466.0750	WQCU580	IG	MO	32.3	222.0	V		11.2	98.6	>20.0
466.0750	WQUF969	IG	MO	42.2	215.1	V		11.2	103.5	>20.0
466.0750	WQNV470	IG	MO	32.9	310.4	V		11.2	108.7	>20.0
466.0750	WQVE692	IG	MO	42.7	211.8	V		7.6	110.1	>20.0
466.0750	WRBR842	YG	MO	59.9	334.8	V		7.6	118.4	>20.0
466.0750	WRBR842	YG	MO	59.9	334.8	V		7.6	118.4	>20.0
466.0750	WNJI950	IG	MO	47.5	93.2	V		11.0	118.8	>20.0
466.0750	WPKE535	IG	MO	95.2	257.2	V	3.0	11.2	122.0	>20.0
466.0750	WQNY436	YG	MO	86.4	306.5	V	2.2	7.6	122.7	>20.0
466.0750	WPKH424	YG	MO6	103.4	35.3	V		4.0	139.3	>20.0
466.0750	WQTY242	IG	MO	109.2	330.0	V		7.6	157.7	>20.0
466.0750	WQNW296	IG	MO	1.6	250.3	V		11.2	76.8	14.8
466.0750	WQUV805	IG	MO	1.6	250.3	V		7.6	83.9	>20.0
466.0750	WRAH249	IG	MO	1.6	250.3	V		11.2	86.9	>20.0
466.0750	WQZZ857	IG	MO	1.6	250.3	V		8.3	87.8	>20.0
466.0875	WNJI950	IG	MO	47.5	93.2	V		11.2	118.3	>20.0
466.1000	WQVH603	IG	MO	15.3	90.1	V		7.6	100.8	>20.0
466.1000	WRCA362	IG	MO	41.5	218.6	V		11.2	101.5	>20.0
466.1000	WNQW962	IG	MO	58.2	244.6	V		11.2	105.8	>20.0
466.1000	WQRS424	IG	MO	51.2	152.6	V		11.2	120.1	>20.0
466.1000	WQRC768	IG	MO	45.4	39.1	V		11.0	127.6	>20.0
466.1000	WPTE596	IG	MO	104.2	228.4	V		20.0	128.4	>20.0
466.1000	WQKY204	IG	MO	70.9	90.1	V		11.2	137.4	>20.0

466.1000	WQCC847	IG	MO	106.9	291.7	V	11.2	138.3	>20.0
466.1000	WQOZ640	IG	MO	107.4	319.7	V	7.6	140.6	>20.0
466.1000	WQOA403	IG	MO	1.6	250.3	V	11.2	85.3	>20.0
466.1000	WQJX865	IG	MO	1.6	250.3	V	7.6	86.5	>20.0
466.1000	WPJM633	IG	MO	1.6	250.3	V	7.6	86.8	>20.0
466.1125	KB88686	IG	MO	45.3	213.7	V	11.2	107.6	>20.0
466.1250	WQXG330	IG	MO	17.0	277.5	V	11.2	88.7	>20.0
466.1250	WQNW297	IG	MO	13.1	142.0	V	11.2	92.7	>20.0
466.1250	WQVW230	IG	MO	14.0	23.0	V	11.2	93.6	>20.0
466.1250	WPJW279	IG	MO	31.8	224.5	V	11.0	94.7	>20.0
466.1250	WQUZ790	IG	MO	8.6	62.8	V	7.6	99.6	>20.0
466.1250	WQPQ394	IG	MO	46.9	265.5	V	11.2	102.1	>20.0
466.1250	WRBL777	IG	MO	38.6	219.4	V	7.6	104.3	>20.0
466.1250	WQYZ847	IG	MO	45.9	215.5	V	7.6	110.8	>20.0
466.1250	WQNV469	IG	MO	40.4	292.6	V	11.2	116.3	>20.0
466.1250	WPYR715	IG	MO	52.6	187.3	V	7.6	120.5	>20.0
466.1250	WPKQ235	IG	MO	67.5	192.7	V	11.2	122.7	>20.0
466.1250	WPBX800	IG	MO	67.7	193.0	V	20.0	126.3	>20.0
466.1250	WQTR274	IG	MO	89.4	228.3	V	11.2	128.6	>20.0
466.1250	WPBX800	IG	MO	38.9	67.7	V	20.0	129.0	>20.0
466.1250	WPIT812	IG	MO	111.7	190.0	V	11.2	135.3	>20.0
466.1250	WRCF230	IG	MO	84.2	295.5	V	7.6	140.1	>20.0
466.1250	WPKH424	YG	MO6	103.4	35.3	V	4.0	140.3	>20.0
466.1250	WRAN281	YG	MO8	105.2	110.1	V	22.0	146.2	>20.0
466.1250	WPKH424	YG	MO8	94.4	49.2	V	4.0	151.2	>20.0
466.1250	WQUP318	IG	MO	127.4	139.2	V	7.6	152.5	>20.0
466.1250	WQPJ278	IG	MO	1.6	250.3	V	11.2	87.5	>20.0
466.1250	WPIS967	IG	MO	1.6	250.3	V	11.0	89.2	>20.0
466.1250	WQZR504	IG	MO	1.6	250.3	V	7.6	89.2	>20.0
466.1250	WQWD357	YG	MO6	1.6	250.3	V	7.6	89.3	>20.0
466.1375	WNXK634	IG	MO	46.2	216.1	V	11.2	106.7	>20.0
466.1375	WPQA386	IG	MO	87.0	207.6	V	11.2	123.8	>20.0
466.1375	WPQA386	IG	MO	38.9	67.7	V	11.2	128.6	>20.0
466.1375	WPQA386	IG	MO	38.9	67.7	V	11.2	128.6	>20.0
466.1375	WPQA386	IG	MO	67.7	193.0	V	11.2	128.8	>20.0
466.1375	WPQA386	IG	MO	66.1	63.7	V	11.2	142.4	>20.0
466.1375	WPQA386	IG	MO	71.4	68.0	V	11.2	148.6	>20.0
466.1500	WQMF982	IG	MO	32.8	262.8	V	7.6	98.7	>20.0

466.1500	WQSF289	IG	MO	43.2	208.7	V	7.6	99.6	>20.0
466.1500	WRBR842	YG	MO	57.2	335.0	V	7.6	116.5	>20.0
466.1500	WRBR842	YG	MO	57.2	335.0	V	7.6	116.5	>20.0
466.1500	WQZC972	IG	MO	65.9	296.4	V	11.2	117.5	>20.0
466.1500	WPGK840	IG	MO	100.9	179.3	V	7.6	125.0	>20.0
466.1500	WPTQ802	IG	MO	95.5	243.0	V	11.2	127.6	>20.0
466.1500	WPKH424	YG	MO6	103.4	35.3	V	4.0	138.0	>20.0
466.1500	WQBS678	IG	MO	97.3	285.5	V	11.0	139.2	>20.0
466.1500	WPLI660	IG	MO	1.6	250.3	V	11.0	74.5	13.9
466.1500	WQXG697	IG	MO	1.6	250.3	V	11.0	85.2	>20.0
466.1500	KNNI393	IG	MO	1.6	250.3	V	11.0	85.3	>20.0
466.1500	KNNI393	IG	MO	1.6	250.3	V	11.0	85.3	>20.0
466.1625	WQSD282	IG	MOI	102.3	293.0	V	11.2	93.6	>20.0
466.1625	WPYF353	IG	MO	27.6	215.7	V	11.2	96.2	>20.0
466.1625	WPYC682	IG	MO	42.2	269.7	V	11.2	104.2	>20.0
466.1750	KNNT588	YG	MO	32.9	221.1	V	11.2	85.8	>20.0
466.1750	WQXM204	IG	MO	25.7	210.3	V	11.2	91.2	>20.0
466.1750	WQDG574	IG	MO	11.9	30.9	V	7.6	93.8	>20.0
466.1750	WQOD378	IG	MO	34.4	41.7	V	11.2	102.8	>20.0
466.1750	WQPH741	YG	MO	59.1	179.0	V	8.3	115.2	>20.0
466.1750	WPKQ235	IG	MO	67.5	192.7	V	11.2	119.8	>20.0
466.1750	WQII296	YG	MO8	108.8	253.3	V	7.6	129.2	>20.0
466.1750	WPVB557	IG	MO	111.0	51.7	V	11.2	157.9	>20.0
466.1750	WQSH249	IG	MO	1.6	250.3	V	11.2	82.7	>20.0
466.1750	WPNQ680	YG	MO6	1.6	250.3	V	7.6	86.8	>20.0
466.2000	WNQW962	IG	MO	58.2	244.6	V	11.2	103.8	>20.0
466.2000	WQEW962	IG	MO	24.6	233.3	V	11.2	104.8	>20.0
466.2000	WPMR212	IG	MO	100.5	331.9	V	4.0	107.2	>20.0
466.2000	KTH566	IG	MO	41.3	217.2	V	11.2	112.2	>20.0
466.2000	WQIK943	IG	MO	64.8	210.5	V	11.2	121.9	>20.0
466.2000	WQBJ783	IG	MO	33.3	292.7	V	7.6	126.4	>20.0
466.2000	WRDL724	IG	MO6	77.1	353.7	V	11.2	129.1	>20.0
466.2000	WQUX963	IG	MO	36.9	58.5	V	7.6	133.1	>20.0
466.2000	WRDL724	IG	MO6	109.4	11.4	V	11.2	138.1	>20.0
466.2000	WRDL724	IG	MO6	112.6	7.1	V	11.2	142.0	>20.0
466.2000	WRDL724	IG	MO6	112.6	7.1	V	11.2	142.0	>20.0
466.2000	KNAF662	IG	MO	63.8	93.6	V	11.2	145.9	>20.0
466.2000	WPLR692	IG	MO	102.3	286.8	V	7.6	146.8	>20.0

466.2000	WQYE755	IG	MO	125.0	51.2	V		7.6	173.1	>20.0
466.2000	WPMS348	IG	MO	1.6	250.3	V	4.0	7.6	91.5	>20.0
466.2000	WPYG439	IG	MO	1.6	250.3	V		7.6	95.6	>20.0
466.2000	WQJC757	IG	MO	1.6	250.3	V		7.6	95.7	>20.0
466.2125	WNJI950	IG	MO	91.8	356.7	V		11.2	127.1	>20.0
466.2125	WPNX522	IG	MO	1.6	250.3	V		7.6	90.8	>20.0
466.2250	WPRA617	IG	MO	31.5	224.4	V	3.0	11.2	91.0	>20.0
466.2250	WRCF253	IG	MO	45.9	215.5	V		7.6	104.6	>20.0
466.2250	WQIY439	IG	MO	63.5	303.7	V		11.2	125.7	>20.0
466.2250	WNJI950	IG	MO	91.8	356.7	V		11.0	126.8	>20.0
466.2250	WQLC431	IG	MO	108.1	318.0	V		11.2	134.2	>20.0
466.2250	WQX721	IG	MO	59.2	93.4	V		7.6	140.6	>20.0
466.2250	WQBW845	IG	MO	81.8	273.9	V		7.6	154.3	>20.0
466.2250	WPLI660	IG	MO	1.6	250.3	V		11.0	77.5	13.9
466.2250	KNNL224	IG	MO	1.6	250.3	V		11.2	88.2	>20.0
466.2250	KNNL224	IG	MO	1.6	250.3	V		11.0	88.3	>20.0
466.2250	WQOV833	YG	MO6	1.6	250.3	V		7.6	90.1	>20.0
466.2250	WRCM930	IG	MO	1.6	250.3	V		7.6	90.2	>20.0
466.2375	WNJI950	IG	MO	91.8	356.7	V		11.2	130.6	>20.0
466.2375	WNJI950	IG	MO	118.2	71.3	V		11.2	159.8	>20.0
466.2500	WQIK943	IG	MO	33.2	220.2	V		11.2	95.3	>20.0
466.2500	WPWC454	IG	MO6	30.8	228.0	V		11.2	105.1	>20.0
466.2500	WQK372	IG	MO	30.1	225.5	V		8.3	106.2	>20.0
466.2500	WQWD291	IG	MO	27.9	172.1	V		7.6	111.7	>20.0
466.2500	WQMQ684	IG	MO	43.8	214.8	V		11.0	111.8	>20.0
466.2500	WPPE825	IG	MO	80.3	239.4	V		7.6	127.3	>20.0
466.2500	WQSF570	IG	MO	64.6	153.3	V		11.2	136.4	>20.0
466.2500	WQBP477	IG	MO	117.6	321.3	V	3.0	11.0	147.7	>20.0
466.2500	WNJI950	IG	MO	118.2	71.3	V	2.2	11.0	159.7	>20.0
466.2500	WPVP760	YG	MO	1.6	250.3	V		11.2	94.1	>20.0
466.2500	WQPQ227	IG	MO	1.6	250.3	V		11.2	94.1	>20.0
466.2625	WNWW923	IG	MO	35.7	248.3	V		11.2	139.0	>20.0
466.2625	WNJI950	IG	MO	118.2	71.3	V		11.2	162.9	>20.0
466.2625	WPJH545	IG	MO	1.6	250.3	V		11.0	91.3	>20.0
466.2750	WQWY648	IG	MO	30.2	226.9	V		11.2	100.2	>20.0
466.2750	WQVW230	IG	MO	18.1	155.7	V		11.2	103.8	>20.0
466.2750	WQWN789	IG	MO	31.5	219.3	V		11.2	107.2	>20.0
466.2750	WQTL262	IG	MO	29.0	254.3	V		11.2	107.6	>20.0

466.2750	WQPP836	IG	MO	46.9	275.4	V		11.2	111.0	>20.0
466.2750	WQXK885	IG	MO	46.5	240.0	V		7.6	111.1	>20.0
466.2750	WQOG656	IG	MO	45.1	212.5	V		7.6	111.7	>20.0
466.2750	WQLC804	YG	MO	53.3	233.8	V		7.6	116.1	>20.0
466.2750	WQNM624	IG	MO	71.9	248.1	V		7.6	127.2	>20.0
466.2750	WQWG638	IG	MO	65.6	181.1	V		7.6	133.0	>20.0
466.2750	WPGQ263	IG	MO	97.2	285.7	V		11.2	146.0	>20.0
466.2750	KB20455	IG	MO	75.6	89.7	V		7.6	152.6	>20.0
466.2750	WRCS890	IG	MO	100.9	116.6	V		7.6	154.3	>20.0
466.2750	WQBW845	IG	MO	81.8	273.9	V		11.2	160.0	>20.0
466.2750	WQWA784	IG	MO	102.7	70.7	V		7.6	162.3	>20.0
466.2750	WQWA784	IG	MO	101.3	52.4	V		7.6	166.7	>20.0
466.2750	WPVQ715	YG	MO	1.6	250.3	V		11.2	95.6	>20.0
466.2750	WRDV714	IG	MO	1.6	250.3	V		11.2	95.6	>20.0
466.2750	WPJM633	IG	MO	1.6	250.3	V		7.1	99.1	>20.0
466.2875	WPSR347	IG	MO	1.6	250.3	V	3.0	11.2	79.4	7.3
466.2875	WPTQ661	IG	MO	16.9	209.4	V	3.0	11.2	95.3	>20.0
466.2875	WPUD854	IG	MO	23.3	5.1	V		11.2	115.9	>20.0
466.2875	WPSR348	IG	MO	37.6	288.4	V	3.0	11.2	122.1	>20.0
466.2875	WPVT482	IG	MO	57.0	185.6	V		11.2	124.6	>20.0
466.2875	WPUD827	IG	MO	55.2	259.4	V		11.2	124.9	>20.0
466.2875	WPVL447	IG	MO	1.6	250.3	V		11.2	96.8	>20.0
466.3000	WQVW279	IG	MO	10.0	173.6	V		11.2	89.4	19.0
466.3000	WNQY718	IG	MO	18.5	248.1	V		11.2	95.4	>20.0
466.3000	WQSU807	IG	MO	46.8	234.7	V		11.2	114.3	>20.0
466.3000	WQQV407	IG	MO	21.1	50.7	V		11.2	115.1	>20.0
466.3000	WNND397	IG	MO	78.9	220.7	V		7.6	130.9	>20.0
466.3000	WNND397	IG	FX1	78.8	220.8	V		7.6	144.5	>20.0
466.3000	KKM822	IG	MO	107.8	292.0	V		11.0	147.1	>20.0
466.3000	WQQL937	IG	MO	100.7	123.9	V		7.6	154.9	>20.0
466.3000	WPOY415	YG	MO6	1.6	250.3	V		4.0	99.7	>20.0
466.3250	WRDG702	IG	MO	30.8	223.3	V		7.6	95.8	>20.0
466.3250	WQKY348	IG	MO	25.3	220.4	V		11.2	97.6	>20.0
466.3250	WQCX297	YG	MO	31.9	219.5	V		11.0	100.5	>20.0
466.3250	WQUD808	IG	MO	25.7	233.1	V		7.6	101.1	>20.0
466.3250	WQRP950	IG	MO	48.6	268.8	V		7.6	106.6	>20.0
466.3250	WQUN258	YG	MO	58.2	244.6	V		7.6	111.4	>20.0
466.3250	WRBR842	YG	MO	64.3	329.0	V		7.6	121.5	>20.0

466.3250	WRBR842	YG	MO	64.3	329.0	V				7.6	121.5	>20.0
466.3250	WQSU579	YG	MO	63.4	303.8	V				7.6	122.0	>20.0
466.3250	WPGK840	IG	MO	100.9	179.3	V				7.6	128.6	>20.0
466.3250	WQBF773	IG	MO	47.4	42.4	V				11.2	131.8	>20.0
466.3250	WPGK840	IG	FX1	75.0	189.5	V	95.5	11.0	6.0	7.6	131.8	>20.0
466.3250	KIS903	IG	MO	59.7	133.9	V				7.6	132.3	>20.0
466.3250	WQTV567	YG	MO8	116.6	218.9	V				22.0	133.4	>20.0
466.3250	WPRF633	IG	MO	47.6	112.3	V				7.6	134.0	>20.0
466.3250	WQWS210	IG	MO	111.1	319.5	V				7.6	135.1	>20.0
466.3250	WRAJ639	IG	MO	102.7	289.7	V				11.0	147.1	>20.0
466.3250	WQVZ333	IG	MO	102.8	113.8	V				4.0	151.4	>20.0
466.3250	WRBN668	IG	MO	116.6	69.6	V				7.6	161.3	>20.0
466.3250	WQXS732	IG	MO	1.6	250.3	V				8.0	84.9	19.1
466.3250	WQPQ221	IG	MO	1.6	250.3	V				11.2	88.8	>20.0
466.3250	WRDV714	IG	MO	1.6	250.3	V				11.2	88.8	>20.0
466.3250	WPYG439	IG	MO	1.6	250.3	V				7.6	90.5	>20.0
466.3375	WNJI950	IG	MO	113.7	31.8	V				11.2	132.0	>20.0
466.3375	WPBW786	IG	MO	1.6	250.3	V				11.2	81.0	18.6
466.3375	WPVL447	IG	MO	1.6	250.3	V				11.2	87.0	>20.0
466.3500	WQPC249	IG	MO	23.7	233.5	V				11.2	91.6	>20.0
466.3500	WNVK948	IG	MO	51.1	195.7	V				11.2	92.8	>20.0
466.3500	WQUS747	IG	MO	44.0	238.5	V				11.2	105.1	>20.0
466.3500	WQUS747	IG	MO	44.0	238.5	V				7.6	106.8	>20.0
466.3500	WQNM246	IG	MO	58.2	244.8	V				7.6	113.1	>20.0
466.3500	WNJI950	IG	MO	113.7	31.8	V			3.0	11.0	130.1	>20.0
466.3500	WQSB626	IG	MO	38.9	67.7	V				11.2	133.0	>20.0
466.3500	WQMZ522	IG	MO	96.0	244.1	V				11.2	133.0	>20.0
466.3500	WPMR212	IG	MO	100.5	331.9	V				4.0	135.2	>20.0
466.3500	WQTG297	IG	MO	66.7	99.8	V				11.2	140.4	>20.0
466.3500	WQQL547	IG	MO	102.3	272.7	V				7.6	142.6	>20.0
466.3500	WPSL764	YG	MO	1.6	250.3	V				11.2	87.9	>20.0
466.3500	WPTG834	IG	MO	1.6	250.3	V				11.2	87.9	>20.0
466.3500	WPSH417	IG	MO	1.6	250.3	V				11.2	88.4	>20.0
466.3500	WRAH249	IG	MO	1.6	250.3	V				11.2	88.4	>20.0
466.3625	WPXM444	IG	MO	62.2	344.4	V				11.2	121.2	>20.0
466.3625	WNJI950	IG	MO	113.7	31.8	V				11.2	135.1	>20.0
466.3750	WQSF787	IG	MO	17.9	252.3	V				11.0	87.9	>20.0
466.3750	WPZH611	IG	MO	31.2	222.6	V				11.2	95.0	>20.0

466.3750	WQZD981	IG	MO	26.0	233.0	V			11.0	96.0	>20.0
466.3750	WQZE273	IG	MO	32.5	219.7	V			11.0	99.5	>20.0
466.3750	WQIZ251	IG	MO	21.8	123.5	V			11.2	102.3	>20.0
466.3750	WQNN496	YG	MO	30.7	251.1	V			7.6	102.3	>20.0
466.3750	WQZY518	IG	MO	47.9	215.6	V			7.6	106.3	>20.0
466.3750	WRDI389	IG	MO	47.2	214.8	V			7.6	112.5	>20.0
466.3750	WQNM838	IG	MO	42.8	308.6	V			7.6	116.7	>20.0
466.3750	WQRR708	IG	MO	77.6	250.4	V			7.6	123.5	>20.0
466.3750	WQRR917	IG	MO	83.7	301.5	V			7.6	125.7	>20.0
466.3750	WQTR274	IG	MO	92.7	218.2	V			11.2	131.3	>20.0
466.3750	WPKH424	YG	MO6	103.4	35.3	V			4.0	140.5	>20.0
466.3750	WQTW653	IG	MO	1.6	250.3	V			11.2	82.2	19.0
466.3813	WPZX817	YG	MO6	118.3	297.9	V			4.0	145.1	>20.0
466.3875	WQIK943	IG	MO	33.2	220.2	V			11.2	87.2	>20.0
466.3875	WPQH891	IG	MO	23.4	233.9	V			7.6	92.8	>20.0
466.3875	WPZF352	IG	MO	29.7	249.7	V			11.0	93.8	>20.0
466.3875	WNWB575	IG	MO	33.4	221.6	V			11.0	95.0	>20.0
466.3875	WNWC336	IG	MO	32.6	232.1	V			12.0	96.8	>20.0
466.3875	WQKD932	IG	MO	38.2	301.0	V			7.6	97.5	>20.0
466.3875	WQEL780	IG	MO	32.9	240.7	V			11.0	100.2	>20.0
466.3875	WRAE949	IG	MO	19.9	337.6	V			7.6	101.0	>20.0
466.3875	WQVS282	IG	MO	28.0	172.4	V		3.0	7.6	102.7	>20.0
466.3875	WQWP968	IG	MO	47.6	236.8	V			7.6	106.6	>20.0
466.3875	WNXK634	IG	MO	46.2	216.1	V			11.2	106.8	>20.0
466.3875	WQTG955	IG	MO	82.0	218.1	V			11.2	127.4	>20.0
466.3875	WNWW923	IG	MO	35.7	248.3	V			11.2	129.8	>20.0
466.3875	WQXB919	IG	MO	35.7	248.3	V			11.2	129.8	>20.0
466.3875	WQNP491	IG	MO	113.9	332.9	V			7.6	130.7	>20.0
466.3875	WQSU903	IG	MO	93.4	308.3	V			7.6	141.3	>20.0
466.3875	WNCW903	IG	MO6	102.1	136.0	V	100.0	4.0	11.0	143.1	>20.0
466.3875	WQBF211	YG	MO8	77.8	81.0	V			8.3	143.4	>20.0
466.3875	WQZV626	IG	MO	129.4	51.2	V			7.6	165.8	>20.0
466.3875	WQVU808	IG	MO	1.6	250.3	V			11.2	74.7	13.3
466.3875	WRAD597	IG	MO	1.6	250.3	V		3.0	7.6	84.7	>20.0
466.3875	WRAD597	IG	MO	1.6	250.3	V			7.6	87.7	>20.0
466.4000	WQRP776	IG	MO	25.7	216.1	V			7.6	92.6	>20.0
466.4000	WQTD619	IG	MO	32.0	227.5	V			11.2	96.5	>20.0
466.4000	WQQG890	IG	MO	40.3	236.0	V			11.2	99.9	>20.0

466.4000	WQTP756	IG	MO	39.2	216.2	V			11.2	102.3	>20.0
466.4000	WQGB837	IG	MO	42.1	271.8	V			7.6	107.6	>20.0
466.4000	WQXG627	IG	MO	52.1	177.0	V			11.2	111.1	>20.0
466.4000	WQYI619	IG	MO	38.2	67.8	V			7.6	128.9	>20.0
466.4000	WQTV567	YG	MO8	111.9	208.1	V			22.0	129.5	>20.0
466.4000	WQQX721	IG	MO	59.2	93.4	V			7.6	137.7	>20.0
466.4000	WQCC847	IG	MO	106.9	291.7	V			11.2	138.6	>20.0
466.4000	WQOZ640	IG	MO	107.4	319.7	V			7.6	140.9	>20.0
466.4000	WPLI660	IG	MO	1.6	250.3	V			11.0	74.5	13.9
466.4000	WQCQ403	YG	MO6	1.6	250.3	V			4.0	89.7	>20.0
466.4125	WPUR741	IG	MO	11.5	234.7	V			11.2	85.6	19.5
466.4125	WQRQ503	IG	MO	34.2	286.5	V			7.6	97.4	>20.0
466.4125	WQKY348	IG	MO	25.3	220.4	V			11.2	99.3	>20.0
466.4125	WNWB575	IG	MO	33.4	221.6	V			11.0	99.6	>20.0
466.4125	WQJE373	YG	MO	32.2	220.3	V			7.6	104.6	>20.0
466.4125	WQPP531	IG	MO	50.5	251.7	V			11.2	107.1	>20.0
466.4125	WPZQ382	IG	MO	40.4	198.2	V			11.2	113.6	>20.0
466.4125	WQIZ250	IG	MO	23.0	65.1	V			11.2	114.4	>20.0
466.4125	WQNM838	IG	MO	32.7	330.2	V			11.2	114.9	>20.0
466.4125	WQFH527	IG	MO	41.2	275.2	V			7.6	118.7	>20.0
466.4125	WQPH741	YG	MO	59.1	179.0	V			8.3	121.0	>20.0
466.4125	WQNM838	IG	MO	36.7	293.8	V			11.2	122.5	>20.0
466.4125	WQQS777	IG	MO	83.1	220.1	V			7.6	133.7	>20.0
466.4125	WPTL611	IG	MO	111.0	319.4	V			11.0	145.0	>20.0
466.4125	WRCS890	IG	MO	100.9	116.6	V			7.6	149.2	>20.0
466.4125	WRAW409	IG	MO	82.2	273.3	V			7.6	151.1	>20.0
466.4125	WQSI202	IG	MO	107.1	61.1	V			11.0	157.4	>20.0
466.4125	WQPG814	IG	MO	1.6	250.3	V			7.6	85.2	17.6
466.4125	WQYH499	IG	MO	1.6	250.3	V			11.2	85.0	19.0
466.4125	WQVI985	IG	MO6	1.6	250.3	V			11.2	90.7	>20.0
466.4250	WQPP527	IG	MO	36.9	242.2	V			11.2	97.3	>20.0
466.4250	WNMH709	IG	MO	23.8	231.2	V			11.0	98.9	>20.0
466.4250	WQWN789	IG	MO	31.5	219.3	V			11.2	102.7	>20.0
466.4250	WQMF982	IG	MO	32.8	262.8	V			7.6	104.6	>20.0
466.4250	WQQT938	IG	MO	36.5	244.3	V			7.6	106.0	>20.0
466.4250	WQUF969	IG	MO	42.2	215.1	V			11.2	108.1	>20.0
466.4250	WNIK839	IG	FX1	30.3	184.3	V	9.0	1.9	11.2	115.7	>20.0
466.4250	WQRX495	IG	MO	58.3	219.0	V			11.2	121.6	>20.0

466.4250	WPLR692	IG	MO	63.7	344.7	V	7.6	122.1	>20.0
466.4250	WPKQ235	IG	MO	67.5	192.7	V	11.2	126.3	>20.0
466.4250	WQUL362	IG	MO	75.5	213.0	V	11.2	130.5	>20.0
466.4250	WQUL362	IG	MO	75.5	213.0	V	7.6	132.2	>20.0
466.4250	WPUX498	IG	MO	67.7	193.0	V	11.2	133.9	>20.0
466.4250	WQBF773	IG	MO	47.4	42.4	V	11.2	134.1	>20.0
466.4250	WQSW231	IG	MO	59.4	134.4	V	7.6	134.4	>20.0
466.4250	WYU939	IG	MO	111.4	319.3	V	11.0	146.0	>20.0
466.4250	WPUA828	IG	MO	1.6	250.3	V	11.2	82.1	15.6
466.4250	WQVW279	IG	MO	1.6	250.3	V	11.2	84.3	17.8
466.4375	WQKI453	YG	MO	34.9	260.5	V	8.1	91.9	>20.0
466.4375	WQPU302	IG	MO	31.6	226.6	V	7.6	97.8	>20.0
466.4375	WQZB334	IG	MO	34.0	233.1	V	7.6	99.3	>20.0
466.4375	WQCR920	IG	MO	53.3	233.9	V	7.6	106.4	>20.0
466.4375	WQWP968	IG	MO	47.6	236.8	V	7.6	106.5	>20.0
466.4375	WQGB661	IG	MO	51.0	343.3	V	11.2	113.4	>20.0
466.4375	WPKQ259	IG	MO	53.2	342.3	V	7.6	115.0	>20.0
466.4375	WQTA940	IG	MO	35.5	86.8	V	7.6	124.3	>20.0
466.4375	WQYF705	IG	MO	78.4	208.9	V	11.2	127.8	>20.0
466.4375	WPJH545	IG	MO	1.6	250.3	V	11.0	82.0	>20.0
466.4375	WQVI985	IG	MO6	1.6	250.3	V	11.2	86.0	>20.0
466.4375	WQMB303	IG	MO	1.6	250.3	V	7.6	87.9	>20.0
466.4500	WQRR402	IG	MO	6.6	192.4	V	11.0	71.8	13.1
466.4500	WQVW278	IG	MO	9.5	178.1	V	11.2	76.4	17.7
466.4500	WQYE790	IG	MO	18.6	249.9	V	7.6	84.4	>20.0
466.4500	WQNE274	IG	MO	25.4	218.5	V	11.2	86.0	>20.0
466.4500	WRCR534	IG	MO	17.1	284.6	V	7.6	87.0	>20.0
466.4500	WRAN305	IG	MO	29.2	227.1	V	7.6	94.6	>20.0
466.4500	WQPP389	IG	MO	43.6	244.5	V	11.2	94.6	>20.0
466.4500	WQQD777	YG	MO	45.1	212.5	V	7.6	99.2	>20.0
466.4500	WQOG656	IG	MO	45.1	212.5	V	7.6	107.9	>20.0
466.4500	WQSM297	IG	MO	37.6	295.1	V	8.3	108.7	>20.0
466.4500	WQQJ367	IG	MO	57.8	150.7	V	11.2	110.8	>20.0
466.4500	WQQJ367	IG	MO	57.8	150.7	V	11.2	110.8	>20.0
466.4500	WPVU423	IG	MO	92.8	224.3	V	11.2	122.3	>20.0
466.4500	WPBY629	IK	MO	116.0	317.4	V	4.0	123.6	>20.0
466.4500	WPEA995	IG	MO	49.4	37.0	V	11.2	126.6	>20.0
466.4500	WQCN888	IG	MO	81.0	273.7	V	11.2	144.6	>20.0

466.4500	WQZB668	IG	MO	1.6	250.3	V		7.6	85.0	>20.0
466.4625	WQKI453	YG	MO	34.9	260.5	V		8.1	89.4	>20.0
466.4625	WNXK634	IG	MO	46.2	216.1	V		11.2	104.2	>20.0
466.4625	WQPE251	IG	MO	45.6	346.0	V		11.2	114.5	>20.0
466.4625	WQZQ381	YG	MO6	90.9	308.2	V		4.0	134.9	>20.0
466.4625	WPUA467	YG	MO	1.6	250.3	V		11.2	83.4	>20.0
466.4625	WQYK210	IG	MO	1.6	250.3	V		7.6	85.0	>20.0
466.4625	WRCQ534	IG	MO	1.6	250.3	V		7.6	85.0	>20.0
466.4625	WQHJ973	IG	MO	1.6	250.3	V		8.3	85.2	>20.0
466.4750	WPKS614	IG	MO	14.0	248.3	V	2.1	20.0	77.4	19.7
466.4750	KNNT588	YG	MO	32.9	221.1	V		11.2	85.7	>20.0
466.4750	WPPS653	IG	MO	46.9	237.9	V		11.2	103.0	>20.0
466.4750	WPTY636	IG	MO	32.2	168.0	V		7.6	105.2	>20.0
466.4750	WQHN384	IG	MO	68.0	209.0	V		11.2	115.0	>20.0
466.4750	WQGH989	IG	MO6	37.3	58.5	V		11.2	129.7	>20.0
466.4750	WQCZ779	IG	MO	75.2	89.3	V		11.2	138.9	>20.0
466.4750	WQYA609	IG	MO	1.6	250.3	V		7.6	86.2	>20.0
466.4750	WQPL773	IG	MO	1.6	250.3	V		7.6	86.4	>20.0
466.4813	WQUI422	YG	MO8	107.9	257.4	V		4.0	131.2	>20.0
466.4875	WQKI453	YG	MO	34.9	260.5	V		8.1	89.7	>20.0
466.4875	WQIR345	IG	MO	33.1	227.9	V	1.9	11.0	93.1	>20.0
466.4875	WQLD995	IG	MO	14.1	96.7	V		11.2	93.9	>20.0
466.4875	WQXA722	IG	MO	52.2	215.4	V		11.2	109.9	>20.0
466.4875	WQZB642	IG	MO	40.0	314.6	V		7.6	111.2	>20.0
466.4875	WQTZ224	IG	MO	49.0	219.6	V		7.6	111.9	>20.0
466.4875	WQTG771	IG	MO	89.3	222.6	V		11.2	126.8	>20.0
466.4875	WPNP408	YG	MO	67.3	28.4	V		4.0	129.4	>20.0
466.4875	WPPN903	IG	MO	107.2	123.7	V		7.6	144.5	>20.0
466.4875	WQLF913	IG	MO	0.7	222.6	V		11.2	78.8	19.6
466.4875	WQUT977	IG	MO	1.6	250.3	V		11.0	83.9	>20.0
466.5000	WNYG471	IG	MO	112.6	167.8	V		11.2	90.6	>20.0
466.5000	WQCA926	YG	MO	32.3	221.7	V		11.0	94.0	>20.0
466.5000	WQHK444	IG	MO	43.9	237.8	V		7.6	95.8	>20.0
466.5000	WQFD871	YG	MO	43.8	217.1	V		7.6	103.1	>20.0
466.5000	WRBR842	YG	MO	59.9	334.8	V		7.6	114.2	>20.0
466.5000	WRBR842	YG	MO	59.9	334.8	V		7.6	114.2	>20.0
466.5000	WPDS351	IG	MO	76.2	319.7	V		11.2	115.5	>20.0
466.5000	WQTS701	IG	MO6	95.2	257.2	V	2.2	7.6	120.3	>20.0

466.5000	WPRM301	IG	MO	91.8	356.7	V		11.0	120.9	>20.0
466.5000	WPRM301	IG	MO	109.2	11.3	V		11.0	126.5	>20.0
466.5000	WPRM301	IG	MO	112.6	7.1	V		11.0	130.4	>20.0
466.5000	KNNN474	IG	MO	117.4	164.2	V		11.2	139.1	>20.0
466.5000	WQQI352	IG	MO	1.6	250.3	V		11.0	82.5	>20.0
466.5000	WQOW532	YG	MO6	1.6	250.3	V	3.0	4.0	83.7	>20.0
466.5000	WPJM633	IG	MO	1.6	250.3	V		7.1	85.8	>20.0
466.5125	WQOH327	IG	MO	15.7	190.3	V		11.2	80.4	>20.0
466.5125	WQVE486	IG	MO	16.5	298.4	V		7.6	84.4	>20.0
466.5125	WQXS813	IG	MO	23.2	233.9	V		7.6	86.5	>20.0
466.5125	WQRM870	IG	MO	33.2	340.4	V		11.0	88.3	>20.0
466.5125	WPAE321	IG	MO	67.3	28.4	V		11.2	89.1	>20.0
466.5125	WQOF367	IG	MO	9.5	67.3	V		7.6	91.5	>20.0
466.5125	WQUE971	IG	MO	35.7	220.2	V		7.6	93.3	>20.0
466.5125	WQKH718	IG	MO	21.7	122.6	V		11.2	94.3	>20.0
466.5125	WQWV660	IG	MO	44.8	234.8	V		11.2	96.2	>20.0
466.5125	WQTN379	IG	MO	46.7	216.9	V		7.6	96.6	>20.0
466.5125	WQWK906	IG	MO	45.6	208.7	V		11.2	103.1	>20.0
466.5125	KNAQ916	IG	MO	38.7	277.0	V		7.6	105.0	>20.0
466.5125	WQIV914	IG	MO	52.4	347.4	V		11.2	106.3	>20.0
466.5125	WQNQ582	IG	MO	40.4	292.6	V		7.6	109.5	>20.0
466.5125	WQRQ825	IG	MO	63.2	180.5	V		11.2	110.4	>20.0
466.5125	WNWW923	IG	MO	35.7	248.3	V		11.2	122.9	>20.0
466.5125	WQXB919	IG	MO	35.7	248.3	V		11.2	122.9	>20.0
466.5125	WPTL611	IG	MO	104.7	327.1	V		11.0	124.6	>20.0
466.5125	WRDH896	IG	MO	97.2	286.4	V		8.3	132.8	>20.0
466.5125	WPTL611	IG	MO	87.3	305.9	V		11.0	135.7	>20.0
466.5125	WQRD762	IG	MO	68.4	89.9	V	3.0	11.2	136.0	>20.0
466.5125	WQWN420	IG	MO	1.6	250.3	V		11.2	79.0	>20.0
466.5125	WQUP590	IG	MO	1.6	250.3	V		11.0	79.1	>20.0
466.5125	WQXS790	IG	MO	1.6	250.3	V		7.6	80.8	>20.0
466.5250	WQCQ398	IG	MO	7.1	208.1	V		7.6	69.7	13.4
466.5250	WQRW809	IG	MO	17.7	249.6	V		11.2	79.1	>20.0
466.5250	WQVR864	IG	MO	33.0	222.7	V		11.0	86.9	>20.0
466.5250	WPAE321	IG	MO	67.3	28.4	V		11.2	89.1	>20.0
466.5250	WPWC454	IG	MO6	30.8	228.0	V		11.2	90.1	>20.0
466.5250	WQUE278	IG	MO	32.8	222.1	V		11.0	91.3	>20.0
466.5250	WPPT494	IG	MO	43.4	237.7	V		7.6	92.1	>20.0

466.5250	WQPP531	IG	MO	46.7	281.3	V	11.2	94.8	>20.0
466.5250	WPLJ440	IG	MO	40.1	277.9	V	11.2	96.1	>20.0
466.5250	WRBR842	YG	MO	57.2	335.0	V	7.6	110.4	>20.0
466.5250	WRBR842	YG	MO	57.2	335.0	V	7.6	110.4	>20.0
466.5250	WQUL362	IG	MO	75.5	213.0	V	11.2	118.4	>20.0
466.5250	WQUL362	IG	MO	75.5	213.0	V	7.6	120.1	>20.0
466.5250	WQQG825	IG	MO	83.6	221.2	V	11.0	120.7	>20.0
466.5250	WPTW879	IG	MO	0.7	222.6	V	11.0	75.4	>20.0
466.5375	WQWD757	IG	MO	19.6	204.5	V	7.6	82.6	>20.0
466.5375	WQJM370	IG	MO	24.9	272.4	V	11.2	84.4	>20.0
466.5375	WQKI453	YG	MO	34.9	260.5	V	8.1	84.8	>20.0
466.5375	WPVC868	IG	MO	33.3	222.7	V	7.6	85.4	>20.0
466.5375	WPAE321	IG	MO	67.3	28.4	V	11.2	88.8	>20.0
466.5375	WRBT376	IG	MO	11.9	31.1	V	11.0	91.4	>20.0
466.5375	WQIZ249	IG	MO	25.2	135.2	V	11.2	94.5	>20.0
466.5375	WQMF982	IG	MO	44.3	238.1	V	7.6	96.4	>20.0
466.5375	WNXK634	IG	MO	46.2	216.1	V	11.2	99.6	>20.0
466.5375	KB88686	IG	MO	45.3	213.7	V	11.2	100.0	>20.0
466.5375	WQVB748	IG	MO	75.3	212.7	V	11.2	113.1	>20.0
466.5375	WQVB748	IG	MO	75.3	212.7	V	11.2	113.1	>20.0
466.5375	WPTL611	IG	MO	108.4	329.2	V	11.0	125.7	>20.0
466.5375	WQQL937	IG	MO	100.7	123.9	V	11.2	137.1	>20.0
466.5375	WQRH936	IG	MO	1.6	250.3	V	11.2	78.9	>20.0
466.5375	WQRJ849	YG	MO6	1.6	250.3	V	11.0	80.4	>20.0
466.5438	WQUI421	YG	MO6	63.7	245.5	V	4.0	108.7	>20.0
466.5500	WQVK926	IG	MO	30.6	248.7	V	11.0	84.7	>20.0
466.5500	WQWN789	IG	MO	31.5	219.3	V	11.2	90.5	>20.0
466.5500	WPZV951	IG	MO	32.8	222.1	V	7.6	93.4	>20.0
466.5500	WQXQ549	IG	MO	45.9	215.5	V	11.2	102.5	>20.0
466.5500	WQWT207	IG	MO	46.7	235.5	V	7.6	104.7	>20.0
466.5500	WQWZ304	IG	MO	45.8	180.0	V	11.2	107.6	>20.0
466.5500	WQTA617	IG	MO	54.8	265.1	V	11.2	108.7	>20.0
466.5500	WNPL798	IG	MO	111.8	190.0	V	7.6	116.0	>20.0
466.5500	WQIY439	IG	MO	63.5	303.7	V	11.2	116.5	>20.0
466.5500	WNNU852	IG	MO	68.4	68.6	V	3.0	10.0	119.3
466.5500	WQRN788	IK	MO	109.2	11.3	V	11.2	123.1	>20.0
466.5500	WQII296	YG	MO8	108.8	253.3	V	7.6	123.5	>20.0
466.5500	WPJM633	IG	MO	100.7	331.3	V	7.6	123.7	>20.0

466.5500	WPVQ715	YG	MO	1.6	250.3	V		11.2	79.0	>20.0
466.5500	WQQI352	IG	MO	1.6	250.3	V		11.0	79.2	>20.0
466.5625	WQLI287	IG	MO	16.1	230.3	V		11.2	79.9	>20.0
466.5625	WQWY648	IG	MO	30.2	226.9	V		11.2	83.2	>20.0
466.5625	WQKI453	YG	MO	34.9	260.5	V		8.1	84.6	>20.0
466.5625	WRAM981	IG	MO	16.6	294.8	V		11.2	86.1	>20.0
466.5625	WPYG325	IG	MO	27.6	216.0	V	3.0	11.2	86.8	>20.0
466.5625	WQPU302	IG	MO	31.6	226.6	V		7.6	90.5	>20.0
466.5625	WQEP454	IG	MO	12.3	38.7	V		11.0	91.5	>20.0
466.5625	WQGT753	YG	MO	51.1	195.7	V		11.2	99.7	>20.0
466.5625	WQKH720	IG	MO	24.9	105.6	V		11.2	101.4	>20.0
466.5625	WQNL872	IG	MO	62.3	237.3	V		7.6	106.7	>20.0
466.5625	WPJR899	IG	MO	67.7	193.0	V		20.0	118.9	>20.0
466.5625	WPJR899	IG	MO	38.9	67.7	V		20.0	119.9	>20.0
466.5625	WQFF537	IG	MO	49.9	63.2	V		11.0	128.9	>20.0
466.5625	WPJR899	IG	MO	69.6	69.0	V		20.0	129.0	>20.0
466.5625	WPMV553	YG	MO	115.4	317.0	V		7.6	133.3	>20.0
466.5750	WQVK926	IG	MO	30.6	248.7	V		8.3	84.2	>20.0
466.5750	KNIR230	IK	MO	62.1	85.9	V		11.2	85.0	>20.0
466.5750	WQPP525	IG	MO	50.3	276.4	V		11.2	96.0	>20.0
466.5750	WQFA904	IG	MO	46.8	211.4	V		11.0	101.9	>20.0
466.5750	WQVU550	IG	MO	41.3	200.5	V		7.6	102.3	>20.0
466.5750	WPPA881	IK	MO	47.0	40.0	V		20.0	106.2	>20.0
466.5750	KNIR230	IK	MO	94.3	49.2	V		11.2	113.8	>20.0
466.5750	WRBP348	IG	MO	70.6	172.9	V		11.2	117.0	>20.0
466.5750	KNIR230	IK	MO	99.8	72.0	V		11.2	121.8	>20.0
466.5750	KNIR230	IK	MO	122.6	35.5	V		11.2	122.6	>20.0
466.5750	WRCF230	IG	MO	84.2	295.5	V		7.6	129.8	>20.0
466.5750	WPTL611	IG	MO	111.0	319.4	V		11.0	131.7	>20.0
466.5750	KNIR230	IK	MO	118.0	81.9	V		11.2	133.7	>20.0
466.5750	WQCV990	IG	MO	1.6	250.3	V		11.2	77.3	>20.0
466.5750	WQJX865	IG	MO	1.6	250.3	V		7.6	78.8	>20.0
466.5875	WQVI787	IG	MO	33.4	230.6	V		11.2	86.5	>20.0
466.5875	WPWX789	IG	MO	26.0	312.1	V		11.2	90.0	>20.0
466.5875	WQJE373	YG	MO	32.2	220.3	V		7.6	91.6	>20.0
466.5875	WQQJ381	IG	MO	49.7	234.4	V		11.2	97.6	>20.0
466.5875	WQXT575	IG	MO	39.2	155.3	V		11.2	98.2	>20.0
466.5875	WQAB644	YG	MO6	52.9	154.7	V		8.3	106.3	>20.0

466.5875	WQAB644	YG	MO	56.0	136.6	V				8.3	109.8	>20.0
466.5875	WPKQ235	IG	MO	67.5	192.7	V				11.2	112.7	>20.0
466.5875	WQPF356	IG	MO	47.4	44.6	V				11.0	123.6	>20.0
466.5875	WPSD850	YG	MO	116.0	317.4	V				4.0	135.0	>20.0
466.5875	WQVK807	YG	MO8	127.4	6.7	V				7.6	158.1	>20.0
466.5875	WRAB934	YG	MO8	127.4	6.7	V				7.6	158.1	>20.0
466.5875	WQOB211	IG	MO	1.6	250.3	V				11.2	77.5	>20.0
466.6000	KB83539	IG	MO	26.2	207.5	V				7.6	85.3	>20.0
466.6000	WQDG574	IG	MO	11.9	30.9	V				7.6	85.6	>20.0
466.6000	WPWC454	IG	MO6	30.8	228.0	V				11.2	87.6	>20.0
466.6000	WQPI439	IG	MO	51.3	234.4	V				11.2	97.0	>20.0
466.6000	WQCQ778	IG	MO	46.2	216.1	V				11.0	100.8	>20.0
466.6000	WPKS758	IK	MO	77.1	353.7	V				11.2	111.8	>20.0
466.6000	WQSY461	IG	MO	97.6	245.3	V				11.2	119.6	>20.0
466.6000	WPKS758	IK	MO	109.4	11.4	V				11.2	120.8	>20.0
466.6000	WQGH989	IG	MO6	37.3	58.5	V				11.2	121.7	>20.0
466.6000	WPGQ263	IG	MO	97.2	285.7	V				11.2	127.0	>20.0
466.6000	WRAJ265	IG	MO	110.4	316.7	V				7.6	132.4	>20.0
466.6000	WRCE653	YG	MO6	124.7	292.8	V				4.0	136.1	>20.0
466.6000	WPCH943	IG	MO	96.4	63.4	V				11.2	138.3	>20.0
466.6000	WQLD995	IG	MO	1.6	250.3	V				11.2	70.4	18.4
466.6000	WPLJ443	IG	MO	1.6	250.3	V				11.2	76.6	>20.0
466.6000	WQTQ517	IG	MO	1.6	250.3	V				7.6	78.2	>20.0
466.6125	WQKI453	YG	MO	34.9	260.5	V				8.1	83.9	>20.0
466.6125	WPTB458	IG	FXO	76.0	258.4	V	67.3	12.2	10.0	11.3	92.2	>20.0
466.6125	WPTB458	IG	FXO	59.2	263.8	V	83.0	15.2	6.6	11.3	95.4	>20.0
466.6125	WPTB458	IG	FXO	76.9	265.6	V	106.3	13.8	10.0	11.3	95.6	>20.0
466.6125	WQRG983	IG	FXO	72.7	265.1	V	88.7	10.6	10.0	11.3	96.6	>20.0
466.6125	WPTB458	IG	FXO	65.6	273.9	V	79.1	12.2	10.0	11.3	97.6	>20.0
466.6125	WQLG824	IG	MO	46.7	216.1	V				7.6	98.2	>20.0
466.6125	WQRR832	YG	MO	46.7	216.1	V				7.6	98.2	>20.0
466.6125	WPTB458	IG	FXOT	59.2	263.8	V			10.0	11.3	99.9	>20.0
466.6125	WQRG983	IG	FXO	70.8	255.3	V	18.1	9.1	10.0	11.3	100.0	>20.0
466.6125	WQUY290	YG	MO	40.4	281.0	V				7.6	103.9	>20.0
466.6125	WPTB458	IG	FXO	53.0	261.2	V	9.9	13.7	10.0	11.3	104.9	>20.0
466.6125	WQRG983	IG	FXO	59.5	278.4	V	-20.7	10.6	10.0	11.3	119.6	>20.0
466.6125	WQOV833	YG	MO6	67.3	28.4	V				7.6	120.8	>20.0
466.6125	WQDG685	YG	MO8	94.6	311.7	V				11.2	128.8	>20.0

466.6125	WQTZ222	IG	MO	116.1	166.4	V		7.6	137.8	>20.0
466.6125	WQUV805	IG	MO	1.6	250.3	V		7.6	75.4	>20.0
466.6125	WPVQ715	YG	MO	1.6	250.3	V		11.2	77.9	>20.0
466.6125	WQOB211	IG	MO	1.6	250.3	V		11.2	77.9	>20.0
466.6250	WQFU934	IG	MO	12.2	199.6	V		11.2	73.4	>20.0
466.6250	WPJW279	IG	MO	31.8	224.5	V		11.0	84.8	>20.0
466.6250	WQWU547	IG	MO	29.7	225.4	V		11.2	88.3	>20.0
466.6250	WQTF832	IG	MO	33.1	221.4	V		11.2	90.6	>20.0
466.6250	WPYN816	IG	MO	43.1	215.0	V		11.2	98.8	>20.0
466.6250	WNIF427	IG	MO	62.8	344.6	V		11.2	106.3	>20.0
466.6250	WQBI389	IG	MO	48.4	144.5	V		11.2	114.4	>20.0
466.6250	WQYT636	IG	MO	83.7	221.5	V		7.6	120.9	>20.0
466.6250	WQWD987	IG	MO	89.2	307.1	V		11.2	130.7	>20.0
466.6250	WRK725	IG	MO	74.3	94.5	V		11.2	131.4	>20.0
466.6250	WPTL611	IG	MO	111.0	319.4	V		11.0	132.2	>20.0
466.6250	WPLF420	IG	MO	1.6	250.3	V		7.6	79.5	>20.0
466.6250	WQBB893	IG	MO	1.6	250.3	V		7.6	80.6	>20.0
466.6375	WQKI453	YG	MO	34.9	260.5	V		8.1	82.3	>20.0
466.6375	WQHA567	IG	MO	43.7	215.3	V		11.2	89.0	>20.0
466.6375	WRAH652	IG	MO	30.8	224.4	V		7.6	89.2	>20.0
466.6375	WQKJ580	IG	MO	21.9	46.5	V		7.6	100.9	>20.0
466.6375	WQMQ686	IG	MO	58.5	311.0	V		7.6	108.2	>20.0
466.6375	WQHA633	IG	MO	48.6	143.0	V		11.2	113.5	>20.0
466.6375	WQRX653	IG	MO	86.2	220.4	V		7.6	115.5	>20.0
466.6375	WQCY615	YG	MO8	84.2	184.2	V	2.6	11.2	116.7	>20.0
466.6375	KNNI256	IG	MO	1.6	250.3	V		11.2	76.3	>20.0
466.6375	WQHH354	IG	MO	1.6	250.3	V		11.0	76.3	>20.0
466.6375	WQVQ791	IG	MO	1.6	250.3	V		11.2	76.3	>20.0
466.6500	WPJW279	IG	MO	31.8	224.5	V		11.0	82.2	>20.0
466.6500	WRCT221	IG	MO	21.6	220.9	V		7.6	82.9	>20.0
466.6500	WQQC630	YG	MO	32.1	221.9	V		7.6	82.9	>20.0
466.6500	WPTG591	IG	MO	43.6	213.5	V		11.2	94.6	>20.0
466.6500	WQHN384	IG	MO	68.0	209.0	V		11.2	105.5	>20.0
466.6500	WPFJ782	IG	MO	106.0	14.3	V		11.2	114.4	>20.0
466.6500	WPTJ990	IG	MO	53.9	74.0	V		11.0	117.0	>20.0
466.6500	WQRG768	IG	MO	115.3	317.0	V		4.0	132.6	>20.0
466.6500	KNNL224	IG	MO	1.6	250.3	V		11.0	75.2	>20.0
466.6500	KNNL224	IG	MO	1.6	250.3	V		11.0	75.2	>20.0

466.6500	WQQH695	IG	MO	1.6	250.3	V		11.2	75.3	>20.0
466.6625	WQSB639	IG	MO	18.5	249.3	V		11.2	73.7	>20.0
466.6625	WQRR634	IG	MO	33.9	253.3	V	3.0	11.2	85.3	>20.0
466.6625	WQHM471	IG	MO	22.9	116.5	V		11.0	91.1	>20.0
466.6625	WQCR920	IG	MO	53.3	233.9	V		7.6	94.5	>20.0
466.6625	WQUD391	IG	MO	58.6	232.7	V		11.2	99.6	>20.0
466.6625	WQIK943	IG	MO	64.8	210.5	V		11.2	102.0	>20.0
466.6625	WQMK719	IG	MO	57.7	259.0	V		7.6	102.3	>20.0
466.6625	WQPU894	IG	MO	58.2	216.9	V		11.2	104.5	>20.0
466.6625	WQQS597	IG	MO	64.1	178.8	V		7.6	107.8	>20.0
466.6625	WQRM959	IG	MO	56.8	65.9	V		7.6	120.5	>20.0
466.6625	WQUR482	IG	MO	93.9	296.0	V		11.2	125.6	>20.0
466.6625	WQOZ640	IG	MO	107.4	319.7	V		11.2	128.0	>20.0
466.6625	WQQL937	IG	MO	107.4	126.9	V		7.6	135.3	>20.0
466.6625	WPJH545	IG	MO	1.6	250.3	V		11.0	70.2	>20.0
466.6625	WPVR589	IG	MO	1.6	250.3	V		11.2	74.2	>20.0
466.6625	WQOM876	IG	MO	1.6	250.3	V		11.2	74.3	>20.0
466.6625	WPRS639	YG	MO	1.6	250.3	V		7.6	77.1	>20.0
466.6750	WRDV981	IG	MO	13.3	343.0	V		7.6	76.7	>20.0
466.6750	WQPQ222	IG	MO	36.0	249.9	V		11.2	79.0	>20.0
466.6750	WPKN784	IG	MO	35.5	226.2	V		11.2	79.9	>20.0
466.6750	WQVU826	IG	MO	16.1	148.4	V		11.2	80.2	>20.0
466.6750	WPMS344	IG	MO	43.2	236.1	V	4.0	11.2	81.1	>20.0
466.6750	WQUW881	IG	MO	23.3	205.1	V		7.6	85.2	>20.0
466.6750	WQLC804	YG	MO	50.7	218.8	V		7.6	93.9	>20.0
466.6750	WPLR692	IG	MO	60.5	293.8	V		7.6	94.6	>20.0
466.6750	WRCN337	IG	MO	33.0	45.3	V		11.2	104.0	>20.0
466.6750	WQUY465	IG	MO	75.8	122.9	V		11.2	104.6	>20.0
466.6750	WQXQ586	IG	MO	43.0	39.3	V		7.6	123.6	>20.0
466.6750	WYU939	IG	MO	111.4	319.3	V		11.0	128.6	>20.0
466.6750	WQCR773	IG	MO	1.6	250.3	V		11.2	73.9	>20.0
466.6813	WQUI422	YG	MO8	107.9	257.4	V		4.0	123.1	>20.0
466.6875	WPJI544	IG	MO	8.1	346.0	V		11.2	75.7	>20.0
466.6875	WPJI544	IG	MO	8.1	346.0	V		11.2	75.7	>20.0
466.6875	WPAE321	IG	MO	77.8	81.0	V		11.2	84.0	>20.0
466.6875	WQRM870	IG	MO	33.2	340.4	V		11.0	84.9	>20.0
466.6875	WQYP848	IG	MO	30.5	224.4	V		7.6	87.1	>20.0
466.6875	WQKD932	IG	MO	38.2	301.0	V		7.6	87.1	>20.0

466.6875	WQOB831	IG	MO	32.6	220.0	V		11.0	87.2	>20.0
466.6875	WQXG235	IG	MO	27.6	208.1	V		7.6	87.7	>20.0
466.6875	WPKP879	IG	MO	36.1	219.8	V		7.6	91.3	>20.0
466.6875	WQLF913	IG	MO	18.1	37.7	V		11.2	93.5	>20.0
466.6875	WQEX557	IG	MO	25.1	127.9	V		11.2	97.3	>20.0
466.6875	WQAW759	IG	MO	58.0	216.1	V		7.6	98.6	>20.0
466.6875	WQQH914	IG	MO	48.8	146.8	V		7.6	112.6	>20.0
466.6875	WPQA386	IG	MO	87.0	207.6	V		11.2	113.6	>20.0
466.6875	WPQA386	IG	MO	38.9	67.7	V		11.2	118.4	>20.0
466.6875	WPQA386	IG	MO	38.9	67.7	V		11.2	118.4	>20.0
466.6875	WPQA386	IG	MO	67.7	193.0	V		11.2	118.6	>20.0
466.6875	WRDQ639	YG	MO	109.1	318.8	V		7.6	122.1	>20.0
466.6875	WPMH488	IG	MO	50.1	32.8	V		11.0	123.1	>20.0
466.6875	WPQA386	IG	MO	66.1	63.7	V		11.2	132.2	>20.0
466.6875	WPQA386	IG	MO	71.4	68.0	V		11.2	138.4	>20.0
466.6875	WYU939	IG	MO	94.1	310.0	V		11.0	138.5	>20.0
466.6875	WQWD291	IG	MO	1.6	250.3	V		7.6	69.9	17.1
466.6875	WQPJ278	IG	MO	1.6	250.3	V		11.2	75.6	>20.0
466.7000	WQPQ224	IG	MO	35.9	247.1	V		11.2	79.0	>20.0
466.7000	WPAE321	IG	MO	77.8	81.0	V	3.0	11.2	79.2	>20.0
466.7000	WQMA307	IG	MO	32.6	222.7	V		11.2	86.3	>20.0
466.7000	WQUN258	YG	MO	58.2	244.6	V		7.6	96.4	>20.0
466.7000	WQWJ344	IG	MO	40.6	201.6	V		7.6	98.0	>20.0
466.7000	WQPH741	YG	MO	59.1	179.0	V		8.3	104.3	>20.0
466.7000	WQUG321	IG	MO	66.0	296.8	V		11.2	106.1	>20.0
466.7000	WRCP643	IG	MO	38.6	45.0	V		11.2	110.8	>20.0
466.7000	KIS903	IG	MO	59.7	133.9	V		7.6	117.3	>20.0
466.7000	KB69386	IG	MO	1.6	250.3	V		11.2	68.9	19.7
466.7000	WNZK280	IG	MO	1.6	250.3	V		11.2	74.0	>20.0
466.7000	WQLI566	IG	MO	1.6	250.3	V		7.6	75.5	>20.0
466.7125	WQZD981	IG	MO	26.0	233.0	V		11.0	80.7	>20.0
466.7125	WPAE321	IG	MO	77.8	81.0	V		11.2	80.9	>20.0
466.7125	WQOB831	IG	MO	32.6	220.0	V		11.0	84.1	>20.0
466.7125	WRCL783	IG	MO	35.1	243.4	V		7.6	86.9	>20.0
466.7125	WQUJ508	IG	MO	45.1	213.9	V	4.0	11.0	88.4	>20.0
466.7125	WQOA953	IG	MO	44.6	236.4	V		11.0	89.2	>20.0
466.7125	WQYW794	IG	MO	84.7	183.6	V		7.6	114.1	>20.0
466.7125	WQSD282	IG	MO	102.3	293.0	V		11.2	124.3	>20.0

466.7125	WQTI307	IG	MO	56.0	97.4	V		4.0	125.3	>20.0
466.7125	WQTI307	IG	MO	56.0	97.4	V		4.0	125.3	>20.0
466.7125	WQX896	IG	MO	80.7	303.1	V		11.2	125.4	>20.0
466.7125	WQLF913	IG	MO	0.7	222.6	V		11.2	73.2	>20.0
466.7125	WPRS639	YG	MO	1.6	250.3	V		7.6	75.6	>20.0
466.7188	WRAJ951	IG	MO6	63.7	243.1	V		4.0	100.8	>20.0
466.7188	WRAJ951	IG	MO6	63.5	264.8	V		4.0	101.5	>20.0
466.7188	WRAJ951	IG	MO6	63.2	294.0	V		4.0	107.8	>20.0
466.7188	WRAJ951	IG	MO6	99.1	282.8	V		4.0	126.8	>20.0
466.7250	WQTY682	IG	MO	13.4	152.1	V		11.2	76.9	>20.0
466.7250	WPYW989	IG	MO	35.0	223.1	V		7.6	77.8	>20.0
466.7250	WPPT648	IG	MO	29.2	226.8	V		11.2	80.5	>20.0
466.7250	WPGK840	IG	MO	71.3	190.8	V		7.6	81.3	>20.0
466.7250	WPPS653	IG	MO	46.9	237.9	V		11.2	90.5	>20.0
466.7250	WPPT789	IG	MO	45.1	110.1	V		7.6	99.5	>20.0
466.7250	WQBI389	IG	MO	48.4	144.5	V		11.2	108.8	>20.0
466.7250	WPHW682	IG	MO	47.8	40.6	V		11.0	115.7	>20.0
466.7250	WQCK530	IG	MO	37.3	68.5	V		11.2	116.7	>20.0
466.7250	WQWW900	YG	MO	111.1	318.5	V		7.6	126.4	>20.0
466.7250	WQWW900	YG	MO	111.1	318.5	V		7.6	126.4	>20.0
466.7250	WQWY661	IG	MO	98.9	69.3	V		7.6	136.3	>20.0
466.7250	WQWI408	IG	MO	1.6	250.3	V		7.6	70.0	>20.0
466.7375	WQVU808	IG	MO	11.8	172.5	V		11.2	71.2	>20.0
466.7375	WQRN346	IG	MO	23.9	233.4	V		7.6	78.0	>20.0
466.7375	WQXF639	IG	MO	49.3	234.9	V		7.6	90.8	>20.0
466.7375	WPMV400	YG	MO	48.0	215.7	V		7.6	91.9	>20.0
466.7375	WQZT411	IG	MO	49.3	142.6	V		7.6	100.9	>20.0
466.7375	WQGJ258	IG	MO	33.8	64.1	V		7.6	107.5	>20.0
466.7375	WQPC832	IG	MO	46.8	285.9	V		11.2	115.7	>20.0
466.7375	WQRE798	YG	MO	86.2	305.4	V		7.6	115.9	>20.0
466.7375	WPVB557	IG	MO	111.0	51.7	V		11.2	146.4	>20.0
466.7375	WPBW786	IG	MO	1.6	250.3	V		11.2	67.3	18.6
466.7375	WQGM513	IG	MO	1.6	250.3	V		11.2	73.2	>20.0
466.7375	WQPP391	IG	MO	1.6	250.3	V		11.2	73.2	>20.0
466.7500	KNIE759	IG	MO	16.1	288.5	V		7.6	73.8	>20.0
466.7500	KTH566	IG	MO	41.3	217.2	V	1.0	11.2	76.4	>20.0
466.7500	WQYW342	IG	MO6	32.6	220.5	V		7.6	76.6	>20.0
466.7500	WNLU502	IG	MO	45.5	115.6	V		11.0	76.7	>20.0

466.7500	WPUG355	IG	MO	24.2	233.4	V				7.6	78.9	>20.0
466.7500	WPWC714	IG	MO	33.3	221.0	V				11.2	84.6	>20.0
466.7500	WNLU502	IG	FX1	5.5	84.6	V	-0.5	12.0	1.8	11.0	87.5	>20.0
466.7500	WQHN679	YG	MO	55.2	246.7	V				11.2	91.2	>20.0
466.7500	WQHN384	IG	MO	68.0	209.0	V				11.2	101.9	>20.0
466.7500	WQTR208	IG	MO	90.0	325.6	V				7.6	111.9	>20.0
466.7500	WQZT496	IG	MO	79.7	176.5	V				7.6	112.6	>20.0
466.7500	WPTL611	IG	MO	104.7	327.1	V				11.0	117.1	>20.0
466.7500	WPTL611	IG	MO	87.3	305.9	V				11.0	128.1	>20.0
466.7500	KNIE759	IG	MO	1.6	250.3	V				7.6	69.6	>20.0
466.7500	WQPJ278	IG	MO	1.6	250.3	V				11.2	71.5	>20.0
466.7500	KNNI393	IG	MO	1.6	250.3	V				11.0	71.6	>20.0
466.7500	KNNI393	IG	MO	1.6	250.3	V				11.0	71.6	>20.0
466.7500	WQXG587	IG	MO	1.6	250.3	V				7.6	73.7	>20.0
466.7625	WQIK943	IG	MO	33.2	220.2	V				11.2	73.4	>20.0
466.7625	WRCI957	IG	MO	30.0	225.5	V				7.6	78.8	>20.0
466.7625	WPAE321	IG	MO	71.1	34.2	V				11.2	80.2	>20.0
466.7625	WQPQ223	IG	MO	39.8	258.6	V				11.2	81.2	>20.0
466.7625	WQRM870	IG	MO	33.2	340.4	V				11.0	81.4	>20.0
466.7625	WRAE949	IG	MO	19.9	337.6	V				7.6	87.2	>20.0
466.7625	WPZP430	YG	MO	30.2	244.9	V				7.6	88.5	>20.0
466.7625	WQNQ583	IG	MO	32.7	310.9	V				7.6	95.6	>20.0
466.7625	WQMK244	IG	MO	46.4	217.0	V				7.6	96.4	>20.0
466.7625	WQWC860	IG	MO	65.4	179.5	V				7.6	108.9	>20.0
466.7625	WQQS777	IG	MO	83.1	220.1	V				7.6	115.4	>20.0
466.7625	WQQU470	IG	MO	70.6	292.6	V				7.6	116.8	>20.0
466.7625	WPVP760	YG	MO	1.6	250.3	V				11.2	72.2	>20.0
466.7750	WQOQ591	IG	MO	22.3	232.7	V				11.0	74.3	>20.0
466.7750	WPAE321	IG	MO	71.1	34.2	V				11.2	80.7	>20.0
466.7750	WQPP629	IG	MO	47.5	248.0	V				11.2	87.0	>20.0
466.7750	WQFQ694	IG	MO	37.5	218.2	V				7.6	89.4	>20.0
466.7750	WQFQ694	IG	MO	48.4	234.6	V				7.6	89.9	>20.0
466.7750	WQVB823	IG	MO	23.4	127.4	V				7.6	92.1	>20.0
466.7750	WRBR842	YG	MO	57.2	335.0	V				7.6	104.0	>20.0
466.7750	WRBR842	YG	MO	57.2	335.0	V				7.6	104.0	>20.0
466.7750	WQTG955	IG	MO	82.3	218.0	V				11.2	114.1	>20.0
466.7750	WPTL611	IG	MO	111.0	319.4	V				11.0	127.2	>20.0
466.7750	WPTW652	IG	MO	74.7	89.3	V				11.2	129.0	>20.0

466.7750	WQPP389	IG	MO	1.6	250.3	V			11.2	72.8	>20.0
466.7750	WQVI985	IG	MO6	1.6	250.3	V			11.2	72.9	>20.0
466.7750	WPXL922	IG	MO	1.6	250.3	V			7.6	76.0	>20.0
466.7875	WPAE321	IG	MO	71.1	34.2	V			11.2	79.2	>20.0
466.7875	WPLJ443	IG	MO	29.9	224.9	V			11.2	81.7	>20.0
466.7875	WQEM200	IG	MO	32.3	64.0	V			11.2	85.1	>20.0
466.7875	WQQT938	IG	MO	36.5	244.3	V			7.6	86.1	>20.0
466.7875	WQOA953	IG	MO	44.6	236.4	V			11.0	87.9	>20.0
466.7875	WQPP528	IG	MO	49.3	269.3	V			11.2	88.0	>20.0
466.7875	WQTP756	IG	MO	39.2	216.2	V			11.2	88.3	>20.0
466.7875	WQGV944	IG	MO	28.8	241.3	V			11.2	94.0	>20.0
466.7875	WQNM630	IG	MO	30.8	299.2	V			11.2	94.8	>20.0
466.7875	WQNL876	IG	MO	75.2	238.1	V			7.6	105.5	>20.0
466.7875	WQTA940	IG	MO	35.5	86.8	V			7.6	109.7	>20.0
466.7875	WQCY615	YG	MO8	84.2	184.2	V		2.6	11.2	111.6	>20.0
466.7875	WQLD797	IG	MO	91.2	307.6	V			11.2	126.6	>20.0
466.7875	WQLI328	IG	MO	115.5	321.4	V			7.6	131.5	>20.0
466.7875	WPUA467	YG	MO	1.6	250.3	V			11.2	71.2	>20.0
466.7938	WRCH717	YG	MO8	122.2	300.2	V			4.0	129.6	>20.0
466.8000	WQWY648	IG	MO	30.2	226.9	V			11.2	75.4	>20.0
466.8000	WQYY727	IG	MO	30.4	251.2	V			7.6	81.1	>20.0
466.8000	WQQV396	IG	MO	45.2	213.9	V			11.2	85.2	>20.0
466.8000	WQTV308	IG	MO	48.7	236.3	V			7.6	92.1	>20.0
466.8000	WQVU550	IG	MO	41.2	200.5	V			7.6	95.8	>20.0
466.8000	WQBF773	IG	MO	47.4	42.4	V			11.2	113.8	>20.0
466.8000	WRDH651	IG	MO	103.2	232.3	V			7.6	115.4	>20.0
466.8000	WQWV233	IG	MO	48.6	114.2	V			4.0	116.0	>20.0
466.8000	WRDH651	IG	FX1	103.3	232.3	V	-38.8	5.5	7.6	121.4	>20.0
466.8000	WYU939	IG	MO	111.4	319.3	V			11.0	125.7	>20.0
466.8000	WQVR275	IG	MO	1.6	250.3	V			11.2	59.8	13.5
466.8000	WQRL923	IG	MO	1.6	250.3	V			11.2	70.8	>20.0
466.8000	WPRX291	YG	MO	1.6	250.3	V			4.0	75.5	>20.0
466.8000	WPRX291	YG	MO	1.6	250.3	V			4.0	75.5	>20.0
466.8125	WQLI566	IG	MO	30.2	224.6	V			7.6	77.7	>20.0
466.8125	WQPQ227	IG	MO	40.3	251.0	V			11.2	78.2	>20.0
466.8125	WQGU288	YG	MO	28.0	229.1	V			11.2	78.5	>20.0
466.8125	WQPQ227	IG	MO	42.9	252.2	V			11.2	79.9	>20.0
466.8125	KD23597	IG	MO	33.2	221.3	V			11.2	80.8	>20.0

466.8125	WQAP778	IG	MO	28.4	169.7	V		11.2	83.9	>20.0
466.8125	WQOZ769	IG	MO	29.9	299.6	V		11.2	91.9	>20.0
466.8125	WPPA318	IG	MO	43.8	208.3	V		11.2	92.1	>20.0
466.8125	WQAP778	IG	MO	67.1	217.8	V		11.2	104.3	>20.0
466.8125	WPQA386	IG	MO	87.0	207.6	V		11.2	107.1	>20.0
466.8125	WQCY615	YG	MO8	84.2	184.2	V	2.6	11.2	109.5	>20.0
466.8125	WPQA386	IG	MO	38.9	67.7	V		11.2	111.9	>20.0
466.8125	WPQA386	IG	MO	38.9	67.7	V		11.2	111.9	>20.0
466.8125	WPQA386	IG	MO	67.7	193.0	V		11.2	112.1	>20.0
466.8125	WQAP778	IG	MO	43.2	54.6	V		11.2	113.8	>20.0
466.8125	WQAP778	IG	MO	116.7	164.2	V		11.2	123.5	>20.0
466.8125	WQAP778	IG	MO	75.7	91.8	V		11.2	124.5	>20.0
466.8125	WPSI978	YG	MO	102.8	286.5	V		4.0	124.8	>20.0
466.8125	WPQA386	IG	MO	66.1	63.7	V		11.2	125.7	>20.0
466.8125	WQYT985	IG	MO	103.4	124.3	V		11.2	129.9	>20.0
466.8125	WQAP778	IG	MO	53.1	41.5	V		11.2	130.0	>20.0
466.8125	WPQA386	IG	MO	71.4	68.0	V		11.2	131.9	>20.0
466.8125	WQAP778	IG	MO	86.5	39.8	V		11.2	132.4	>20.0
466.8125	WQAP778	IG	MO	97.3	47.7	V		11.2	144.5	>20.0
466.8125	WQGM513	IG	MO	1.6	250.3	V		11.2	69.1	>20.0
466.8125	WQGM513	IG	MO	1.6	250.3	V		8.3	70.4	>20.0
466.8250	KWI430	IG	MO	80.4	168.7	V		11.2	79.4	>20.0
466.8250	KYW686	IG	MO	31.8	221.2	V		7.6	80.3	>20.0
466.8250	WPWC454	IG	MO6	30.8	228.0	V		11.2	80.5	>20.0
466.8250	WPKJ425	IG	MO6	67.7	193.0	V		7.6	102.6	>20.0
466.8250	WPKS758	IK	MO	77.1	353.7	V		11.2	104.7	>20.0
466.8250	WQPI592	IG	MO	38.3	66.1	V		11.0	111.1	>20.0
466.8250	WPKS758	IK	MO	109.4	11.4	V		11.2	113.7	>20.0
466.8250	WQQW524	IG	MO	118.4	320.3	V		11.2	115.1	>20.0
466.8250	WQCB715	IG	MO	107.5	282.9	V		11.2	129.9	>20.0
466.8250	WPUX402	IG	MO6	111.1	115.1	V		11.0	130.6	>20.0
466.8250	WPSS203	IG	MO	1.6	250.3	V		7.6	71.1	>20.0
466.8250	WPJM633	IG	MO	1.6	250.3	V		7.6	71.4	>20.0
466.8375	WQFZ451	IG	MO	30.9	225.0	V		11.2	74.4	>20.0
466.8375	WQKI453	YG	MO	34.9	260.5	V		8.1	75.0	>20.0
466.8375	WPTM822	IG	MO	44.0	211.8	V		11.2	90.3	>20.0
466.8375	WPMZ856	IG	MO	25.9	86.7	V		11.2	90.9	>20.0
466.8375	WPKQ235	IG	MO	67.5	192.7	V		11.2	104.1	>20.0

466.8375	WPMV553	YG	MO	115.4	317.0	V	7.6	123.7	>20.0
466.8375	WQVK807	YG	MO8	127.4	6.7	V	7.6	149.5	>20.0
466.8375	WRAB934	YG	MO8	127.4	6.7	V	7.6	149.5	>20.0
466.8375	WPUG357	IG	MO	1.6	250.3	V	11.2	66.5	>20.0
466.8375	WQVI985	IG	MO6	1.6	250.3	V	11.2	69.1	>20.0
466.8500	WQQM881	IG	MO	33.4	220.5	V	11.2	82.3	>20.0
466.8500	WQQM672	IG	MO	46.5	236.0	V	11.2	87.3	>20.0
466.8500	WQCQ398	IG	MO	23.1	63.1	V	7.6	91.6	>20.0
466.8500	WQVU569	IG	MO	27.8	97.6	V	11.2	93.8	>20.0
466.8500	WQUL362	IG	MO	75.5	213.0	V	11.2	108.5	>20.0
466.8500	WPLR692	IG	MO	102.3	286.8	V	7.6	110.0	>20.0
466.8500	WQUL362	IG	MO	75.5	213.0	V	7.6	110.2	>20.0
466.8500	WPYG439	IG	MO	1.6	250.3	V	7.6	68.4	>20.0
466.8500	WQPQ223	IG	MO	1.6	250.3	V	11.2	69.1	>20.0
466.8500	WPLF420	IG	MO	1.6	250.3	V	7.6	70.9	>20.0
466.8500	WQJC757	IG	MO	1.6	250.3	V	7.6	70.9	>20.0
466.8563	WQWN209	YG	MO8	78.8	337.1	V	4.0	108.1	>20.0
466.8625	WQPP389	IG	MO	36.5	259.2	V	11.2	74.1	>20.0
466.8625	WQOB831	IG	MO	32.6	220.0	V	11.0	79.6	>20.0
466.8625	WQCK631	YG	MO	32.4	223.0	V	7.6	81.2	>20.0
466.8625	WQMK915	IG	MO	33.6	216.1	V	7.6	83.0	>20.0
466.8625	WQMK915	IG	MO	33.6	216.1	V	7.6	83.0	>20.0
466.8625	WRDU304	IG	MO	34.6	162.2	V	11.2	88.7	>20.0
466.8625	WNXK634	IG	MO	46.2	216.1	V	11.2	88.8	>20.0
466.8625	WQQL204	IG	MO	61.3	243.3	V	11.2	93.2	>20.0
466.8625	WQNQ475	IG	MO	35.5	128.2	V	7.6	99.0	>20.0
466.8625	WRCN284	IG	MO	64.7	221.3	V	11.2	100.6	>20.0
466.8625	KNAQ916	IG	MO	46.8	286.4	V	7.6	102.1	>20.0
466.8625	WQYD705	IG	MO	50.6	145.6	V	7.6	107.1	>20.0
466.8625	WQYF705	IG	MO	78.4	208.9	V	11.2	110.0	>20.0
466.8625	WQNG687	IG	MO	120.4	36.3	V	11.0	118.0	>20.0
466.8625	WPKH424	YG	MO6	120.4	36.3	V	4.0	122.4	>20.0
466.8625	WQIM829	IG	MO	70.7	292.4	V	7.6	124.2	>20.0
466.8625	WQNG687	IG	MO	94.4	49.2	V	11.0	127.3	>20.0
466.8625	WPKH424	YG	MO6	94.4	49.2	V	4.0	131.6	>20.0
466.8625	WPSQ981	YG	MO8	1.6	250.3	V	11.0	68.1	>20.0
466.8750	KNIE759	IG	MO	16.0	288.4	V	7.6	70.9	>20.0
466.8750	WPQH891	IG	MO	23.4	233.9	V	7.6	75.4	>20.0

466.8750	WQDG574	IG	MO	11.9	30.9	V		7.6	77.6	>20.0
466.8750	WQMQ684	IG	MO	43.8	214.8	V		11.0	86.3	>20.0
466.8750	WPUW589	IG	MO	32.2	168.0	V		11.2	87.7	>20.0
466.8750	WQNB979	IG	MO	23.8	92.5	V		11.2	93.3	>20.0
466.8750	WPJM633	IG	MO	58.6	311.1	V		7.6	100.4	>20.0
466.8750	WQFL454	IG	MO	59.7	216.9	V		11.2	100.5	>20.0
466.8750	WQVY631	IG	MO	51.7	64.0	V		11.2	122.6	>20.0
466.8750	KNIE759	IG	MO	1.6	250.3	V		7.6	66.6	>20.0
466.8750	WRAT221	IG	MO	1.6	250.3	V		8.3	70.1	>20.0
466.8875	WQKI453	YG	MO	34.9	260.5	V		8.1	73.5	>20.0
466.8875	WQAC258	IG	MO6	32.4	221.2	V		11.2	78.5	>20.0
466.8875	WQJT820	IG	MO	31.9	222.3	V		7.6	80.1	>20.0
466.8875	WQUN258	YG	MO	58.2	244.6	V		7.6	90.2	>20.0
466.8875	WQNL948	IG	MO	49.5	145.1	V		7.6	103.2	>20.0
466.8875	WQZQ381	YG	MO6	90.9	308.2	V		4.0	119.1	>20.0
466.8875	WQIT301	YG	MO8	126.1	130.8	V		7.6	130.9	>20.0
466.8875	WQOR531	IG	MO	119.2	69.1	V		7.6	139.8	>20.0
466.8875	WPUA467	YG	MO	1.6	250.3	V		11.2	67.5	>20.0
466.8875	WQTN913	IG	MO	1.6	250.3	V		7.6	69.3	>20.0
466.8875	WQWU270	IG	MO	1.6	250.3	V		7.6	69.3	>20.0
466.9000	WPMC505	IG	MO	31.5	224.4	V	3.0	11.2	69.4	>20.0
466.9000	WQZW201	IG	MO	29.8	224.1	V		7.6	75.9	>20.0
466.9000	WPLR692	IG	MO	63.7	344.7	V		7.6	76.0	>20.0
466.9000	WQMF982	IG	MO	23.9	209.9	V		7.6	79.3	>20.0
466.9000	WQZQ916	IG	MO	62.6	219.7	V	0.8	7.6	98.4	>20.0
466.9000	WRBR842	YG	MO	60.2	335.1	V		7.6	98.6	>20.0
466.9000	WRBR842	YG	MO	60.2	335.1	V		7.6	98.6	>20.0
466.9000	WPKJ425	IG	MO6	67.7	193.0	V		7.6	99.8	>20.0
466.9000	WPKQ235	IG	MO	67.5	192.7	V		11.2	101.7	>20.0
466.9000	WNKM791	IG	MO	106.6	124.9	V		7.6	127.3	>20.0
466.9000	WPPT565	IG	MO	117.9	137.3	V		11.0	132.8	>20.0
466.9000	KNNL224	IG	MO	1.6	250.3	V		11.0	66.7	>20.0
466.9000	WPOE537	IG	MO	1.6	250.3	V		11.2	66.7	>20.0
466.9000	KNNL224	IG	MO	1.6	250.3	V		7.6	68.3	>20.0
466.9125	WQIK943	IG	MO	33.2	220.2	V		11.2	67.6	>20.0
466.9125	WPAK490	IG	MO	33.7	261.3	V		11.0	80.4	>20.0
466.9125	WQMQ684	IG	MO	43.8	214.8	V		11.0	84.2	>20.0
466.9125	WQGT753	YG	MO	51.1	195.7	V		11.2	87.6	>20.0

466.9125	WQPA611	IG	MO	36.7	58.5	V		11.0	108.9	>20.0
466.9125	WPYX509	IG	MO	1.6	250.3	V		11.2	60.2	18.3
466.9125	WPVL447	IG	MO	1.6	250.3	V		11.2	66.5	>20.0
466.9125	WQVI985	IG	MO6	1.6	250.3	V		11.2	66.6	>20.0
466.9250	WPMC505	IG	MO	31.5	224.4	V	3.0	11.0	69.7	>20.0
466.9250	WQKV601	IG	MO	13.8	313.1	V		11.2	72.5	>20.0
466.9250	WQQH567	IG	MO	43.8	273.6	V		11.2	79.4	>20.0
466.9250	WPXI514	IG	MO	48.6	216.2	V		11.2	92.5	>20.0
466.9250	WQLA949	IG	MO	36.3	133.9	V		11.2	98.5	>20.0
466.9250	WPPE825	IG	MO	80.3	239.4	V		7.6	100.1	>20.0
466.9250	WQNQ587	IG	MO	42.8	312.5	V		7.6	100.2	>20.0
466.9250	WQZA730	IG	MO	62.5	181.2	V		11.0	101.5	>20.0
466.9250	WPTW856	YG	MO8	33.8	43.8	V		7.6	104.1	>20.0
466.9250	WPYY242	IG	MO	103.6	181.1	V		11.2	117.8	>20.0
466.9250	WRBS864	YG	MO8	110.0	316.0	V		4.0	120.1	>20.0
466.9250	WQZV626	IG	MO	129.4	51.2	V		7.6	146.7	>20.0
466.9250	WPTP987	IG	MO	1.6	250.3	V		7.6	68.5	>20.0
466.9375	WQLE353	IG	MO	18.0	247.4	V		7.6	66.7	>20.0
466.9375	WQKI453	YG	MO	34.9	260.5	V		8.1	72.3	>20.0
466.9375	KNAQ916	IG	MO	42.3	274.4	V		7.6	79.2	>20.0
466.9375	WQIK353	IG	MO	50.9	217.5	V		11.2	93.5	>20.0
466.9375	WQIK353	IG	MO	50.9	217.5	V		11.2	93.5	>20.0
466.9375	WRCN284	IG	MO	64.7	221.3	V		11.2	98.9	>20.0
466.9375	WQOD378	IG	MO	34.4	41.7	V		11.2	103.3	>20.0
466.9375	WQPI771	IG	MO	42.0	114.9	V		7.6	106.5	>20.0
466.9375	WQIN791	IG	MO	101.6	316.0	V		7.6	114.9	>20.0
466.9375	WQMK647	IG	MO	109.5	315.3	V		11.2	118.5	>20.0
466.9375	WP AE321	IG	MO	117.4	81.4	V		11.2	127.2	>20.0
466.9375	WPRX351	IG	MO	1.6	250.3	V		7.6	67.9	>20.0
466.9375	WQXJ968	IG	MO	1.6	250.3	V		7.6	68.0	>20.0
466.9438	WQUI422	YG	MO8	107.9	257.4	V		4.0	114.9	>20.0
466.9500	KNNT588	YG	MO	32.9	221.1	V		11.2	68.5	>20.0
466.9500	WNSE758	IG	MO	19.9	246.4	V		7.6	70.4	>20.0
466.9500	WQVW230	IG	MO	16.9	124.7	V		11.2	75.1	>20.0
466.9500	WQPQ223	IG	MO	42.8	246.8	V		11.2	78.0	>20.0
466.9500	WQQT938	IG	MO	36.5	244.3	V		7.6	82.2	>20.0
466.9500	WQGJ258	IG	MO	33.8	64.1	V		11.0	100.0	>20.0
466.9500	WQZA730	IG	MO	62.5	181.2	V		11.0	102.0	>20.0

466.9500	WQOM699	IG	MO	80.1	300.1	V		11.2	116.4	>20.0
466.9500	WPKH424	YG	MO8	120.4	36.3	V		4.0	121.7	>20.0
466.9500	WYU939	IG	MO	111.4	319.3	V		11.0	122.2	>20.0
466.9500	WPAE321	IG	MO	117.4	81.4	V	3.0	11.2	125.3	>20.0
466.9500	WPOY415	YG	MO6	1.6	250.3	V		4.0	72.1	>20.0
466.9625	WQEZ707	IG	MO	32.4	168.5	V		11.2	67.8	>20.0
466.9625	WQFB713	IG	MO	37.5	276.3	V		11.2	73.4	>20.0
466.9625	WQLE353	IG	MO	29.8	224.7	V		7.6	77.3	>20.0
466.9625	WQFC815	IG	MO	46.9	207.5	V		11.2	82.1	>20.0
466.9625	WQFC815	IG	MO	48.1	202.3	V		11.2	83.4	>20.0
466.9625	WQUN464	IG	MO	41.9	215.3	V		7.6	83.8	>20.0
466.9625	WQGV944	IG	MO	28.8	241.3	V		11.2	86.6	>20.0
466.9625	WQEZ714	IG	MO	61.0	243.4	V		11.2	87.9	>20.0
466.9625	WQFC815	IG	MO	62.2	205.7	V		11.2	92.5	>20.0
466.9625	WQKE269	IG	MO	58.2	261.9	V		11.2	94.4	>20.0
466.9625	WQPU894	IG	MO	58.2	216.9	V		11.2	96.0	>20.0
466.9625	WQEZ704	IG	MO	46.0	40.2	V		11.2	96.3	>20.0
466.9625	WPQD746	YG	MO6	58.8	344.2	V		7.6	98.3	>20.0
466.9625	WQHC898	IG	MO	61.5	182.5	V		11.2	98.3	>20.0
466.9625	WRCK856	YG	MO	59.0	134.3	V		7.6	102.6	>20.0
466.9625	WQWD442	IG	MO	89.7	220.1	V		11.2	108.8	>20.0
466.9625	WQFA441	IG	MO	112.6	320.9	V		11.2	109.1	>20.0
466.9625	WQEZ700	IG	MO	63.7	93.4	V		11.2	113.8	>20.0
466.9625	WQEZ709	IG	MO	100.2	291.3	V		11.2	117.1	>20.0
466.9625	WQEZ599	IG	MO	129.1	216.6	V		11.2	117.2	>20.0
466.9625	WQEZ705	IG	MO	127.6	138.9	V		11.2	126.3	>20.0
466.9625	WPAE321	IG	MO	117.4	81.4	V		11.2	126.5	>20.0
466.9625	WQOL527	IG	MO	0.7	222.6	V		11.2	60.0	19.1
466.9625	WQFC816	IG	MO	1.6	250.3	V		11.2	65.5	>20.0
466.9625	WQFB713	IG	MO	1.6	250.3	V		11.2	65.6	>20.0
466.9625	WQFC816	IG	MO	1.6	250.3	V		11.2	65.6	>20.0
466.9625	WQFC816	IG	MO	1.6	250.3	V		11.2	65.8	>20.0
466.9750	WQIK943	IG	MO	33.2	220.2	V		11.2	67.0	>20.0
466.9750	WQZD981	IG	MO	26.0	233.0	V		11.0	74.0	>20.0
466.9750	WQVI787	IG	MO	33.4	230.6	V		11.2	74.8	>20.0
466.9750	WQVN476	IG	MO	31.6	247.7	V		11.2	76.1	>20.0
466.9750	WQUW881	IG	MO	23.3	205.1	V		7.6	77.3	>20.0
466.9750	WQHN679	YG	MO	55.2	246.7	V		11.2	85.5	>20.0

466.9750	WQTU910	IG	MO	46.0	207.6	V	1.0	11.2	88.1	>20.0
466.9750	WQRY686	IG	MO	52.5	182.9	V		11.2	94.2	>20.0
466.9750	WQBJ783	IG	MO	33.3	292.7	V		7.6	98.4	>20.0
466.9750	WPSY516	IG	MO	46.5	112.7	V		7.6	108.9	>20.0
466.9750	WRCG368	IG	MO	51.8	67.2	V		7.6	115.7	>20.0
466.9750	WQMD876	IG	MO	1.6	250.3	V		11.2	63.4	>20.0
466.9750	WQRN718	IG	MO	1.6	250.3	V		7.6	67.5	>20.0
466.9875	WQIK943	IG	MO	33.2	220.2	V		11.2	66.3	>20.0
466.9875	WQGI250	YG	MO	17.8	211.2	V		7.6	68.5	>20.0
466.9875	WQWY648	IG	MO	30.2	226.9	V		11.2	69.7	>20.0
466.9875	WQPP388	IG	MO	34.4	286.9	V		11.2	70.7	>20.0
466.9875	WQOA953	IG	MO	44.6	236.4	V		11.0	81.8	>20.0
466.9875	WQUF969	IG	MO	42.2	215.1	V		11.2	82.1	>20.0
466.9875	WQIK943	IG	MO	64.8	210.5	V		11.2	93.2	>20.0
466.9875	WQRY686	IG	MO	52.5	182.9	V		11.2	93.5	>20.0
466.9875	WQRX495	IG	MO	58.3	219.0	V		11.2	95.3	>20.0
466.9875	WQPF516	IG	MO	44.7	332.6	V		7.6	102.9	>20.0
466.9875	WQVN252	IG	MO	91.8	240.3	V		7.6	103.4	>20.0
466.9875	WQTA940	IG	MO	35.5	86.8	V		7.6	103.6	>20.0
466.9875	WQBF211	YG	MO8	77.8	81.0	V		8.3	122.5	>20.0
466.9875	WQRW934	IG	MO	98.2	283.3	V		11.2	123.8	>20.0
466.9875	WQIV800	IG	MO	1.6	250.3	V	3.0	7.6	63.8	>20.0
466.9875	WQKP380	IG	MO	1.6	250.3	V		11.2	65.2	>20.0
466.9875	WQCR773	IG	MO	1.6	250.3	V		7.6	66.9	>20.0
467.0000	WRAN305	IG	MO	29.2	227.1	V		7.6	76.9	>20.0
467.0000	WQDD498	IG	MO	45.8	215.4	V		11.0	85.5	>20.0
467.0000	WPHU517	IG	MO	82.2	271.5	V		11.0	101.4	>20.0
467.0000	WPHU517	IG	MO	93.2	308.9	V		11.0	102.9	>20.0
467.0000	WPHU517	IG	MO	100.6	279.2	V		11.0	111.1	>20.0
467.0000	WQTZ222	IG	MO	116.1	166.4	V		7.6	125.2	>20.0
467.0000	WQBJ473	IG	MO	1.6	250.3	V		11.2	65.4	>20.0
467.0000	WPRX291	YG	MO6	1.6	250.3	V		11.0	65.7	>20.0
467.0000	WQUP590	IG	MO	1.6	250.3	V		7.6	67.1	>20.0
467.0000	WPJM633	IG	MO	1.6	250.3	V		7.6	67.3	>20.0
467.0125	WQTY682	IG	MO	13.4	152.1	V		11.2	70.5	>20.0
467.0125	WQPQ221	IG	MO	35.5	263.4	V		11.2	70.5	>20.0
467.0125	WNRG484	IG	MO6	102.1	136.0	V		11.0	74.5	>20.0
467.0125	WPVC868	IG	MO	32.0	224.8	V		7.6	79.2	>20.0

467.0125	WPRS887	IG	MO	33.9	85.9	V			11.2	81.8	>20.0
467.0125	WQLC804	YG	MO	50.7	218.8	V			7.6	85.8	>20.0
467.0125	WQSI557	IG	MO	83.1	184.3	V			11.2	107.8	>20.0
467.0125	WQHZ264	IG	MO	37.5	58.6	V			11.2	109.9	>20.0
467.0125	WQMN869	IG	MO	112.2	319.1	V			7.6	112.3	>20.0
467.0125	WNCW903	IG	MO6	102.1	136.0	V	100.0	4.0	11.0	122.7	>20.0
467.0125	WQRW934	IG	MO	98.2	283.3	V			11.2	124.3	>20.0
467.0125	WQQJ739	IG	MO	108.7	62.6	V			11.0	130.0	>20.0
467.0125	WQQW550	IG	MO	1.6	250.3	V			7.6	67.5	>20.0
467.0125	WPRS639	YG	MO	1.6	250.3	V			7.6	68.7	>20.0
467.0250	WQGH770	IG	MO	34.6	230.3	V			11.2	68.1	>20.0
467.0250	WQQH567	IG	MO	35.4	258.8	V			11.2	69.6	>20.0
467.0250	WQJT820	IG	MO	31.9	222.3	V			7.6	77.3	>20.0
467.0250	WQMK915	IG	MO	33.8	215.9	V			7.6	79.2	>20.0
467.0250	WQMK915	IG	MO	33.8	215.9	V			7.6	79.2	>20.0
467.0250	WQLC804	YG	MO	53.3	233.8	V			7.6	85.3	>20.0
467.0250	WQQV443	IG	MO	30.2	117.3	V			4.0	95.1	>20.0
467.0250	WRAT989	IG	MO	38.1	44.6	V			8.3	103.4	>20.0
467.0250	WQOB772	IG	MO	110.2	316.1	V			11.2	119.7	>20.0
467.0250	WPUA657	IG	MO	75.5	88.5	V			11.2	120.6	>20.0
467.0250	WQCN888	IG	MO	81.0	273.7	V			11.2	126.3	>20.0
467.0250	WPSJ261	IG	MO	1.6	250.3	V			7.6	59.7	17.9
467.0250	WQST338	IG	MO	1.6	250.3	V		2.7	11.2	62.1	>20.0
467.0250	WQGH770	IG	MO	1.6	250.3	V			11.2	64.7	>20.0
467.0375	WQGU288	YG	MO	28.0	229.1	V			11.2	73.9	>20.0
467.0375	WQXG235	IG	MO	26.3	210.4	V			7.6	74.6	>20.0
467.0375	WRCB544	IG	MO	29.8	252.7	V			8.3	74.8	>20.0
467.0375	KD23597	IG	MO	33.2	221.3	V			11.2	76.2	>20.0
467.0375	WQRQ503	IG	MO	44.1	242.1	V			7.6	78.0	>20.0
467.0375	WQSU579	YG	MO	63.4	303.8	V			11.2	96.0	>20.0
467.0375	WQTA940	IG	MO	35.5	86.8	V			7.6	103.0	>20.0
467.0375	WQCY615	YG	MO8	84.2	184.2	V		2.6	11.2	104.9	>20.0
467.0375	WQTG542	IG	MO	93.5	223.2	V			11.2	108.1	>20.0
467.0375	WPTL611	IG	MO	111.0	319.4	V			11.0	119.0	>20.0
467.0375	WQUV805	IG	MO	1.6	250.3	V			7.6	61.9	>20.0
467.0375	WPVP760	YG	MO	1.6	250.3	V			11.2	64.5	>20.0
467.0438	WQUD584	YG	MO	33.0	199.8	V			4.0	70.8	>20.0
467.0500	WNBF577	IG	MO	47.0	240.0	V			20.0	65.0	>20.0

467.0500	WQRP776	IG	MO	25.7	216.1	V				7.6	71.3	>20.0
467.0500	WQYD344	IG	MO	33.4	222.5	V				7.6	73.7	>20.0
467.0500	WQUY465	IG	MO	75.8	122.9	V				11.2	94.8	>20.0
467.0500	WQRP776	IG	MO	47.7	146.5	V				7.6	97.1	>20.0
467.0500	WQVB748	IG	MO	75.3	212.7	V				11.2	98.2	>20.0
467.0500	WQVB748	IG	MO	75.3	212.7	V				11.2	98.2	>20.0
467.0500	WPKH424	YG	MO6	103.4	35.3	V				4.0	116.6	>20.0
467.0500	WPMV553	YG	MO6	115.4	317.0	V				11.2	116.9	>20.0
467.0500	WQVM543	IG	MO	69.0	62.6	V				11.2	124.5	>20.0
467.0500	WQRP776	IG	MO	1.6	250.3	V				7.6	61.9	>20.0
467.0500	WPUC965	IG	MO	1.6	250.3	V				11.2	63.8	>20.0
467.0500	WQYK210	IG	MO	1.6	250.3	V				7.6	65.5	>20.0
467.0625	WQZD981	IG	MO	26.0	233.0	V				11.0	72.1	>20.0
467.0625	WQMQ684	IG	MO	43.8	214.8	V				11.0	81.6	>20.0
467.0625	WQZA995	IG	MO	43.4	215.9	V				7.6	83.2	>20.0
467.0625	WQHK770	IG	MO	34.9	163.2	V				11.2	84.3	>20.0
467.0625	WRAB334	IG	MO	45.8	235.0	V				7.6	89.0	>20.0
467.0625	WQQH429	IG	MO	48.0	215.6	V				7.6	90.9	>20.0
467.0625	WQRR708	IG	MO	77.6	250.4	V				7.6	99.5	>20.0
467.0625	WQQV356	IG	MO	63.8	181.9	V				7.6	99.9	>20.0
467.0625	WQRX653	IG	MO	86.2	220.4	V				11.2	101.4	>20.0
467.0625	WQOV833	YG	MO8	67.3	28.4	V				7.6	106.7	>20.0
467.0625	WPTL611	IG	MO	104.7	327.1	V				11.0	109.4	>20.0
467.0625	WQQL937	IG	FX1	107.3	127.3	V	17.4	10.6	4.0	11.2	118.7	>20.0
467.0625	WQNN289	IG	MO	109.2	319.0	V				7.6	118.9	>20.0
467.0625	WPTL611	IG	MO	87.3	305.9	V				11.0	120.5	>20.0
467.0625	WQQL937	IG	MO	107.4	126.9	V				11.2	123.5	>20.0
467.0625	WRAW409	IG	MO	82.2	273.3	V				7.6	124.4	>20.0
467.0625	WPNQ680	YG	MO6	1.6	250.3	V				11.2	65.4	>20.0
467.0625	WPNQ680	YG	MO	1.6	250.3	V				7.6	67.1	>20.0
467.0750	KNNT588	YG	MO	32.9	221.1	V				11.2	64.5	>20.0
467.0750	WQVM703	IG	MO	24.5	234.0	V				7.6	68.5	>20.0
467.0750	WNVM229	IG	MO	90.4	274.3	V				11.0	72.7	>20.0
467.0750	WQWU386	IG	MO	29.4	227.3	V				7.6	75.3	>20.0
467.0750	WPGA887	IG	MO	63.2	14.9	V				11.2	75.5	>20.0
467.0750	WPGK840	IG	MO	111.5	189.9	V				7.6	88.4	>20.0
467.0750	WQHN384	IG	MO	68.0	209.0	V				11.2	93.8	>20.0
467.0750	WQPI771	IG	MO	42.0	114.9	V				11.2	101.9	>20.0

467.0750	WPJR899	IG	MO	67.7	193.0	V		20.0	103.7	>20.0
467.0750	WPJR899	IG	MO	38.9	67.7	V		20.0	104.7	>20.0
467.0750	WQQS583	IG	MO	52.8	319.6	V		11.2	105.4	>20.0
467.0750	WQTW440	YG	MO	113.9	319.9	V	1.8	7.6	107.7	>20.0
467.0750	WPJR899	IG	MO	69.6	69.0	V		20.0	113.8	>20.0
467.0750	WQWY661	IG	MO	98.9	69.3	V		7.6	127.6	>20.0
467.0750	WQSI302	IG	MO	1.6	250.3	V		11.2	63.4	>20.0
467.0750	WPNQ680	YG	MO6	1.6	250.3	V		7.6	65.5	>20.0
467.0875	WQWG791	IG	MO	17.8	193.9	V		7.6	66.2	>20.0
467.0875	WNWL306	IG	MO	33.2	221.3	V	3.0	11.2	71.8	>20.0
467.0875	WQMF982	IG	MO	32.8	262.8	V		7.6	77.3	>20.0
467.0875	WQJE373	YG	MO	32.2	220.3	V		7.6	77.8	>20.0
467.0875	WQEX541	IG	MO	24.4	113.1	V		11.2	80.6	>20.0
467.0875	WPZF352	IG	MO	29.9	250.0	V		11.0	81.3	>20.0
467.0875	WQLC804	YG	MO	53.3	233.8	V		7.6	84.3	>20.0
467.0875	WQRN732	IG	MO	22.5	43.5	V		11.2	87.7	>20.0
467.0875	WQAG327	IG	MO	35.1	307.4	V		11.2	87.8	>20.0
467.0875	WQHZ209	IG	MO	61.4	193.8	V		11.2	93.8	>20.0
467.0875	WQQS777	IG	MO	83.1	220.1	V		7.6	107.0	>20.0
467.0875	WRBP389	YG	MO	115.3	321.6	V		7.6	121.4	>20.0
467.0875	WNJI950	IG	MO	94.4	49.2	V		11.2	123.0	>20.0
467.0875	KNNI256	IG	MO	1.6	250.3	V		11.2	63.8	>20.0
467.0875	WQVQ791	IG	MO	1.6	250.3	V		11.2	63.8	>20.0
467.0875	WPVR589	IG	MO	1.6	250.3	V		11.2	64.0	>20.0
467.0938	WQUI421	YG	MO6	63.7	245.5	V		4.0	91.5	>20.0
467.1000	WQYD344	IG	MO	33.4	222.5	V		7.6	71.7	>20.0
467.1000	WPWC714	IG	MO	33.3	221.0	V		11.2	75.0	>20.0
467.1000	WQUT818	IG	MO	32.7	22.5	V		7.6	76.4	>20.0
467.1000	WQVU550	IG	MO	41.3	200.5	V		7.6	86.9	>20.0
467.1000	WQHN384	IG	MO	68.0	209.0	V		11.2	92.3	>20.0
467.1000	WQII296	YG	MO8	108.8	253.3	V		7.6	106.4	>20.0
467.1000	WQUM505	IG	MO	96.9	312.5	V		11.2	111.3	>20.0
467.1000	WQUR482	IG	MO	93.9	296.0	V		11.2	113.4	>20.0
467.1000	WNJI950	IG	MO	94.4	49.2	V		11.0	121.1	>20.0
467.1000	WQWR719	IG	MO	88.0	95.7	V		7.6	122.3	>20.0
467.1000	WPLI660	IG	MO	1.6	250.3	V		11.0	51.2	13.9
467.1000	KNNL224	IG	MO	1.6	250.3	V		11.0	62.0	>20.0
467.1000	KNNL224	IG	MO	1.6	250.3	V		11.0	62.0	>20.0

467.1125	WQPP838	IG	MO	42.7	245.2	V	11.2	73.0	>20.0
467.1125	WQQV562	IG	MO	28.5	184.1	V	11.0	77.4	>20.0
467.1125	KNJB918	IG	MO	41.0	218.6	V	11.2	79.0	>20.0
467.1125	WQKJ580	IG	MO	21.9	46.5	V	7.6	87.1	>20.0
467.1125	WQZB642	IG	MO	40.0	314.6	V	7.6	90.0	>20.0
467.1125	WQPX878	IG	MO	47.1	263.4	V	7.6	95.5	>20.0
467.1125	WQPC851	IG	MO	63.8	183.2	V	7.6	98.7	>20.0
467.1125	WPVU806	IG	MO	50.6	142.6	V	11.2	100.1	>20.0
467.1125	WQAW493	IG	MO	66.2	296.6	V	11.2	104.5	>20.0
467.1125	WQNG687	IG	MO	120.4	36.3	V	11.0	112.5	>20.0
467.1125	WPKH424	YG	MO6	120.4	36.3	V	4.0	116.9	>20.0
467.1125	WNJI950	IG	MO	94.4	49.2	V	11.2	121.7	>20.0
467.1125	WQNG687	IG	MO	94.4	49.2	V	11.0	121.8	>20.0
467.1125	WYU939	IG	MO	94.1	310.0	V	11.0	125.4	>20.0
467.1125	WPKH424	YG	MO6	94.4	49.2	V	4.0	126.1	>20.0
467.1125	WQPG814	IG	MO	1.6	250.3	V	7.6	57.2	17.6
467.1125	WPYX509	IG	MO	1.6	250.3	V	11.2	56.2	18.3
467.1125	WNUN599	IG	MO	1.6	250.3	V	11.2	62.6	>20.0
467.1188	WQUI421	YG	MO6	63.7	245.5	V	4.0	90.8	>20.0
467.1250	WQKD932	IG	MO	38.2	301.0	V	7.6	73.7	>20.0
467.1250	WQZR377	IG	MO	30.7	224.0	V	7.6	74.7	>20.0
467.1250	WQQD778	IG	MO	53.4	222.2	V	7.6	88.9	>20.0
467.1250	WQQG838	YG	MO6	91.8	240.3	V	7.6	100.4	>20.0
467.1250	WPBX800	IG	MO	67.7	193.0	V	20.0	101.0	>20.0
467.1250	WPBX800	IG	MO	38.9	67.7	V	20.0	103.6	>20.0
467.1250	WPKS597	IG	MO	43.6	49.1	V	7.6	106.2	>20.0
467.1250	WQCK530	IG	MO	37.3	68.5	V	11.2	106.8	>20.0
467.1250	WQBS678	IG	MO	97.3	285.5	V	11.0	116.2	>20.0
467.1250	WPJH545	IG	MO	1.6	250.3	V	11.0	58.4	>20.0
467.1250	WPOY415	YG	MO6	1.6	250.3	V	4.0	67.0	>20.0
467.1375	WQTM333	IG	MO	19.5	256.3	V	11.2	64.4	>20.0
467.1375	WQEW923	IG	MO	24.5	233.2	V	7.6	68.1	>20.0
467.1375	WQPQ223	IG	MO	37.3	258.1	V	11.2	70.4	>20.0
467.1375	WPAE321	IG	MO	77.8	81.0	V	11.2	71.4	>20.0
467.1375	WQSI492	IG	MO	32.3	221.3	V	7.6	74.3	>20.0
467.1375	WQJE936	IG	MO	9.7	61.6	V	7.6	75.9	>20.0
467.1375	WQAP778	IG	MO	28.4	169.7	V	11.2	77.7	>20.0
467.1375	WQPP391	IG	MO	45.7	279.1	V	11.2	77.7	>20.0

467.1375	WQOA953	IG	MO	44.6	236.4	V		11.0	79.7	>20.0
467.1375	WQLZ540	IG	MO	42.5	314.9	V		7.6	95.0	>20.0
467.1375	WQAP778	IG	MO	67.1	217.8	V		11.2	98.2	>20.0
467.1375	WQKW871	IG	MO	96.2	252.1	V	3.0	11.2	99.0	>20.0
467.1375	WQQX896	IG	MO	83.6	277.1	V		7.6	105.2	>20.0
467.1375	WPRJ410	YG	MO	83.5	184.5	V		7.6	107.3	>20.0
467.1375	WQAP778	IG	MO	43.2	54.6	V		11.2	107.7	>20.0
467.1375	WQMR525	IG	MO	110.9	318.1	V		11.2	108.8	>20.0
467.1375	WQAP778	IG	MO	116.7	164.2	V		11.2	117.3	>20.0
467.1375	WQAP778	IG	MO	75.7	91.8	V		11.2	118.4	>20.0
467.1375	WPPN903	IG	MO	107.2	123.7	V		11.2	122.1	>20.0
467.1375	WQIF902	IG	MO	88.3	307.8	V		7.6	123.2	>20.0
467.1375	WPPN903	IG	MO	107.2	123.7	V		7.6	123.8	>20.0
467.1375	WQAP778	IG	MO	53.1	41.5	V		11.2	123.9	>20.0
467.1375	WQAP778	IG	MO	86.5	39.8	V		11.2	126.3	>20.0
467.1375	WQAP778	IG	MO	97.3	47.7	V		11.2	138.3	>20.0
467.1500	WQLV281	IG	MO	17.6	166.2	V		11.2	62.2	>20.0
467.1500	WQYE790	IG	MO	18.6	249.9	V		7.6	63.8	>20.0
467.1500	WPAE321	IG	MO	77.8	81.0	V	3.0	11.2	68.0	>20.0
467.1500	WQPP836	IG	MO	36.1	251.5	V		11.2	68.2	>20.0
467.1500	WQQH977	IG	MO	15.5	336.7	V		11.2	69.9	>20.0
467.1500	WQFD871	YG	MO	43.8	217.1	V		7.6	83.4	>20.0
467.1500	WPHU517	IG	MO	82.2	271.5	V		11.0	98.5	>20.0
467.1500	WPHU517	IG	MO	93.2	308.9	V		11.0	100.0	>20.0
467.1500	WPHU517	IG	MO	100.6	279.2	V		11.0	108.2	>20.0
467.1500	WPOY415	YG	MO6	1.6	250.3	V		4.0	67.3	>20.0
467.1625	WQYH500	IG	MO	20.7	244.8	V		11.2	61.7	>20.0
467.1625	KD37643	IG	MO	31.2	219.3	V	1.8	20.0	64.1	>20.0
467.1625	WQHK310	IG	MO	13.4	129.9	V		11.2	66.8	>20.0
467.1625	WQJM370	IG	MO	24.9	272.4	V		11.2	67.0	>20.0
467.1625	WPAE321	IG	MO	77.8	81.0	V		11.2	69.9	>20.0
467.1625	WPPT494	IG	MO	43.4	237.7	V		7.6	74.5	>20.0
467.1625	WQRE667	IG	MO	32.2	256.0	V		11.2	74.9	>20.0
467.1625	WQEL780	IG	MO	32.9	240.7	V		11.0	75.6	>20.0
467.1625	WQAP778	IG	MO	28.4	169.7	V		11.2	76.2	>20.0
467.1625	WQPQ222	IG	MO	50.6	264.3	V		11.2	78.7	>20.0
467.1625	WPZF352	IG	MO	29.9	250.0	V		11.0	79.0	>20.0
467.1625	WNXK634	IG	MO	46.2	216.1	V		11.2	82.3	>20.0

467.1625	WQZT411	IG	MO	49.3	142.6	V	7.6	89.2	>20.0
467.1625	WQAP778	IG	MO	67.1	217.8	V	11.2	96.7	>20.0
467.1625	WQQH914	IG	MO	48.8	146.8	V	7.6	98.4	>20.0
467.1625	WQAW493	IG	MO	66.2	296.6	V	11.2	103.5	>20.0
467.1625	WQSY461	IG	MO	97.6	245.3	V	11.2	104.5	>20.0
467.1625	WQAP778	IG	MO	43.2	54.6	V	11.2	106.2	>20.0
467.1625	WPZV300	IG	MO	45.2	72.9	V	11.2	106.6	>20.0
467.1625	WRDH896	IG	MO	97.2	286.4	V	8.3	115.2	>20.0
467.1625	WQAP778	IG	MO	116.7	164.2	V	11.2	115.8	>20.0
467.1625	WQAP778	IG	MO	75.7	91.8	V	11.2	116.9	>20.0
467.1625	WQAP778	IG	MO	53.1	41.5	V	11.2	122.3	>20.0
467.1625	WQAP778	IG	MO	86.5	39.8	V	11.2	124.8	>20.0
467.1625	WQAP778	IG	MO	97.3	47.7	V	11.2	136.8	>20.0
467.1625	WQUT977	IG	MO	1.6	250.3	V	11.0	61.7	>20.0
467.1625	WQLV849	IG	MO	1.6	250.3	V	11.2	61.8	>20.0
467.1750	WQTA920	IG	MO	16.9	196.6	V	7.6	64.6	>20.0
467.1750	WPKU485	IG	MO	23.7	233.2	V	7.6	66.0	>20.0
467.1750	WQCX297	YG	MO	31.9	219.5	V	11.0	73.0	>20.0
467.1750	WQHN679	YG	MO	55.2	246.7	V	11.2	81.0	>20.0
467.1750	WQHN384	IG	MO	68.0	209.0	V	11.2	91.7	>20.0
467.1750	WRBR375	YG	MO	56.5	333.6	V	7.6	92.3	>20.0
467.1750	WRBR375	YG	MO	56.5	333.6	V	7.6	92.3	>20.0
467.1750	WQAF427	IG	MO	64.0	293.0	V	11.2	98.9	>20.0
467.1750	WQUL362	IG	MO	75.5	213.0	V	11.2	100.7	>20.0
467.1750	WQUL362	IG	MO	75.5	213.0	V	7.6	102.4	>20.0
467.1750	WQCJ920	IG	MO	105.1	349.3	V	11.2	104.5	>20.0
467.1750	WPKH424	YG	MO6	103.4	35.3	V	4.0	114.1	>20.0
467.1750	WPTL611	IG	MO	111.0	319.4	V	11.0	115.8	>20.0
467.1750	WQYA717	IG	MO	1.6	250.3	V	11.2	55.6	18.9
467.1750	WPJH545	IG	MO	1.6	250.3	V	11.0	57.5	>20.0
467.1750	WQCR773	IG	MO	1.6	250.3	V	11.2	61.5	>20.0
467.1875	WQNH960	IG	MO	19.0	250.1	V	11.2	58.3	>20.0
467.1875	WQCR474	IG	MO	17.9	252.5	V	11.2	60.9	>20.0
467.1875	WQLV281	IG	MO	17.6	166.2	V	11.2	61.0	>20.0
467.1875	WQZR377	IG	MO	30.7	224.0	V	7.6	68.9	>20.0
467.1875	WRCY656	IG	MO	24.6	235.1	V	7.6	69.3	>20.0
467.1875	WQMA307	IG	MO	32.6	222.7	V	11.2	70.0	>20.0
467.1875	WQDL307	IG	MO	33.2	222.8	V	11.2	71.0	>20.0

467.1875	WQQK372	IG	MO	30.1	225.5	V		8.3	71.4	>20.0
467.1875	WPWC454	IG	MO6	30.8	228.0	V		11.2	72.4	>20.0
467.1875	WPJU325	IG	MO	34.7	260.8	V		11.2	72.9	>20.0
467.1875	WQPU302	IG	MO	31.6	226.6	V		7.6	73.3	>20.0
467.1875	WPMS331	IG	MO	45.0	213.8	V		11.2	75.6	>20.0
467.1875	WQML337	IG	MO	14.8	69.9	V	3.0	11.2	76.8	>20.0
467.1875	WPMS347	IG	MO	46.3	207.6	V		11.2	77.2	>20.0
467.1875	WPYZ757	IG	MO	18.7	24.6	V		11.2	79.6	>20.0
467.1875	WQYB781	IG	MO	48.4	236.9	V		7.6	82.6	>20.0
467.1875	WPYR715	IG	MO	52.6	187.3	V		7.6	94.2	>20.0
467.1875	WQUZ348	YG	MO	62.0	288.2	V		7.6	96.0	>20.0
467.1875	WQPN501	IG	MO	38.0	44.7	V		11.2	100.7	>20.0
467.1875	WQWK733	IG	MO	46.6	116.8	V		11.0	100.7	>20.0
467.1875	WRAB375	IG	MO	64.6	178.2	V		7.6	103.2	>20.0
467.1875	WRDE776	IG	MO	99.7	221.4	V		7.6	108.0	>20.0
467.1875	WRDQ569	IG	MO	91.7	36.9	V		11.0	108.2	>20.0
467.1875	WQSR570	IG	MO	52.4	64.2	V		11.0	112.0	>20.0
467.1875	WQTR373	IG	MO	109.9	318.1	V		11.2	113.8	>20.0
467.1875	WRAV953	IG	MO	76.5	89.3	V		7.6	118.4	>20.0
467.1875	WQPB662	IG	MO	94.6	311.2	V		7.6	118.5	>20.0
467.1875	WQPB662	IG	MO	117.2	321.3	V		7.6	118.7	>20.0
467.1875	WRBR736	IG	MO	129.1	159.7	V		7.6	122.1	>20.0
467.1875	WPTT636	IG	MO	117.5	87.6	V		11.2	135.8	>20.0
467.1875	WQAC536	IG	MO	1.6	250.3	V		7.6	57.1	18.6
467.1875	WPMS480	IG	MO	1.6	250.3	V		11.2	61.3	>20.0
467.1875	WQSK686	IG	MO	1.6	250.3	V		11.2	61.3	>20.0
467.1875	WPVL447	IG	MO	1.6	250.3	V		11.2	61.4	>20.0
467.1875	WPMS350	IG	MO	1.6	250.3	V		7.6	63.0	>20.0
467.2000	WQQI629	IG	MO	34.7	260.8	V		11.2	65.2	>20.0
467.2000	WQHH959	IG	MO	24.5	234.4	V		7.6	72.3	>20.0
467.2000	WPKD283	IG	MO	38.4	156.3	V		11.2	82.8	>20.0
467.2000	WRCK856	YG	MO	59.0	134.3	V		7.6	98.1	>20.0
467.2000	WPYX815	IG	MO	52.2	47.4	V		11.2	111.8	>20.0
467.2000	WQZI823	IG	MO	120.4	187.1	V		7.6	114.8	>20.0
467.2000	WQBB651	IG	MO	76.9	128.0	V		7.6	116.2	>20.0
467.2000	WQSI202	IG	MO	107.1	61.1	V		11.0	127.9	>20.0
467.2000	WQAW852	IG	MO	1.6	250.3	V		11.2	61.0	>20.0
467.2000	WQPP527	IG	MO	1.6	250.3	V		11.2	61.1	>20.0

467.2000	WPMY621	IG	MO	1.6	250.3	V		7.6	63.2	>20.0
467.2125	WQOJ988	IG	MO	8.8	217.8	V		11.2	53.3	17.2
467.2125	WQWJ575	IG	MO	16.7	201.1	V		11.2	62.4	>20.0
467.2125	WQWJ575	IG	MO	16.5	237.6	V		11.2	63.2	>20.0
467.2125	WQZE218	IG	MO	33.2	306.7	V		11.2	65.6	>20.0
467.2125	WQQP798	IG	MO	29.6	222.4	V		11.2	67.0	>20.0
467.2125	WQPV682	IG	MO	30.5	223.2	V		11.2	67.3	>20.0
467.2125	WQXK938	IG	MO	31.9	223.7	V		11.2	67.7	>20.0
467.2125	WQWJ575	IG	MO	19.0	192.8	V		11.2	67.9	>20.0
467.2125	WQQP798	IG	MO	24.2	236.6	V		11.2	68.0	>20.0
467.2125	WQQP798	IG	MO	27.7	230.9	V		11.2	68.4	>20.0
467.2125	WQOG418	IG	MO	23.6	233.7	V		11.2	68.8	>20.0
467.2125	WQXI277	IG	MO	17.9	293.7	V		7.6	69.1	>20.0
467.2125	WQMA307	IG	MO	32.6	222.7	V		11.2	69.2	>20.0
467.2125	WQNS346	IG	MO	8.6	62.9	V		11.2	70.0	>20.0
467.2125	WQQP798	IG	MO	35.0	224.5	V		11.2	70.0	>20.0
467.2125	WQDL307	IG	MO	33.2	222.8	V		11.2	70.2	>20.0
467.2125	WQYK697	IG	MO	34.6	223.0	V		11.2	71.2	>20.0
467.2125	WQWJ575	IG	MO	26.6	213.7	V		11.2	72.2	>20.0
467.2125	WQQP798	IG	MO	35.0	229.3	V		11.2	72.5	>20.0
467.2125	WQWU900	IG	MO	17.7	356.0	V		11.2	73.0	>20.0
467.2125	WQQP798	IG	MO	37.9	223.9	V		11.2	73.5	>20.0
467.2125	WQQP798	IG	MO	33.5	217.9	V		11.2	73.6	>20.0
467.2125	WPUH830	IG	MO	33.9	238.4	V		11.2	74.2	>20.0
467.2125	WRCZ831	IG	MO	34.4	218.8	V		11.2	74.5	>20.0
467.2125	KB29511	IG	MO	34.7	260.8	V		11.2	74.6	>20.0
467.2125	WQQP798	IG	MO	27.2	244.4	V		11.2	74.7	>20.0
467.2125	WQQP798	IG	MO	34.4	231.8	V		11.2	74.8	>20.0
467.2125	WQQP798	IG	MO	29.0	235.6	V		11.2	75.1	>20.0
467.2125	WQWJ364	IG	MO	37.2	218.6	V		11.2	75.2	>20.0
467.2125	WRAE949	IG	MO	19.9	337.6	V		7.6	75.5	>20.0
467.2125	WQQP798	IG	MO	33.0	215.6	V		11.2	75.5	>20.0
467.2125	WQDK557	IG	MO	46.3	216.8	V	1.8	7.6	75.5	>20.0
467.2125	WQQP798	IG	MO	32.5	215.7	V		11.2	75.8	>20.0
467.2125	WQWK225	IG	MO	33.6	270.9	V		11.2	76.2	>20.0
467.2125	WQQP798	IG	MO	28.1	235.2	V		11.2	76.7	>20.0
467.2125	WQQP798	IG	MO	30.3	238.3	V		11.2	77.4	>20.0
467.2125	WQXT296	IG	MO	29.9	248.0	V		11.2	77.8	>20.0

467.2125	WQQP798	IG	MO	26.0	242.7	V	11.2	78.0	>20.0
467.2125	WQQP798	IG	MO	39.1	235.2	V	11.2	78.8	>20.0
467.2125	WQQP798	IG	MO	39.4	217.9	V	11.2	78.8	>20.0
467.2125	WQWJ575	IG	MO	26.8	197.9	V	11.2	79.3	>20.0
467.2125	WQUP746	IG	MO	35.6	156.7	V	11.2	80.0	>20.0
467.2125	WQQP798	IG	MO	39.0	215.1	V	11.2	81.2	>20.0
467.2125	WQQU431	IG	MO	40.7	203.7	V	11.2	81.3	>20.0
467.2125	WQQU431	IG	MO	41.7	204.7	V	11.2	81.4	>20.0
467.2125	WQWJ575	IG	MO	24.5	184.7	V	11.2	81.5	>20.0
467.2125	WQQU431	IG	MO	40.4	194.2	V	11.2	81.6	>20.0
467.2125	WQWJ575	IG	MO	28.3	185.1	V	11.2	81.7	>20.0
467.2125	WQQU431	IG	MO	42.2	205.1	V	11.2	81.8	>20.0
467.2125	WQQP798	IG	MO	35.5	211.3	V	11.2	82.3	>20.0
467.2125	WQQU431	IG	MO	43.1	207.4	V	11.2	82.3	>20.0
467.2125	WQQU431	IG	MO	45.0	204.1	V	11.2	82.3	>20.0
467.2125	WQQU431	IG	MO	43.8	205.4	V	11.2	82.5	>20.0
467.2125	WQQP798	IG	MO	41.0	212.6	V	11.2	83.2	>20.0
467.2125	WQWK225	IG	MO	38.8	280.6	V	11.2	84.0	>20.0
467.2125	WQQU431	IG	MO	45.0	199.0	V	11.2	84.6	>20.0
467.2125	WQQP798	IG	MO	31.0	211.6	V	11.2	84.9	>20.0
467.2125	WQQU431	IG	MO	45.3	206.3	V	11.2	85.2	>20.0
467.2125	WQQU431	IG	MO	46.6	201.8	V	11.2	85.8	>20.0
467.2125	WQXV747	IG	MO	45.8	206.8	V	7.6	87.1	>20.0
467.2125	WQQU431	IG	MO	46.5	198.8	V	11.2	87.8	>20.0
467.2125	WQQU431	IG	MO	51.0	197.7	V	11.2	88.4	>20.0
467.2125	WQWJ575	IG	MO	34.2	203.5	V	11.2	89.7	>20.0
467.2125	WQQU431	IG	MO	51.9	207.7	V	11.2	90.2	>20.0
467.2125	WQQU431	IG	MO	48.9	196.2	V	11.2	90.3	>20.0
467.2125	WQQU431	IG	MO	52.4	200.8	V	11.2	90.8	>20.0
467.2125	WQQU431	IG	MO	53.4	199.4	V	11.2	91.0	>20.0
467.2125	WQOB778	IG	MO	63.4	183.6	V	11.2	91.1	>20.0
467.2125	WQQU431	IG	MO	53.6	200.2	V	11.2	91.2	>20.0
467.2125	WQQU431	IG	MO	51.8	211.1	V	11.2	91.5	>20.0
467.2125	WQUP746	IG	MO	40.9	164.3	V	11.2	91.6	>20.0
467.2125	WQXM514	IG	MO	57.4	217.8	V	7.6	91.8	>20.0
467.2125	WQQU431	IG	MO	57.4	198.3	V	11.2	92.0	>20.0
467.2125	WQQP798	IG	MO	43.4	225.2	V	11.2	92.3	>20.0
467.2125	WQHP491	IG	MO	66.0	297.5	V	11.2	92.8	>20.0

467.2125	WQQU431	IG	MO	50.8	205.4	V		11.2	93.6	>20.0
467.2125	WQQU431	IG	MO	54.9	207.7	V		11.2	93.7	>20.0
467.2125	WQQU431	IG	MO	49.0	202.7	V		11.2	93.8	>20.0
467.2125	WQYA230	IG	MO	66.1	215.8	V		11.2	95.4	>20.0
467.2125	WQYA230	IG	MO	64.7	206.0	V		11.2	96.4	>20.0
467.2125	WQOL523	IG	MO	50.5	230.9	V		11.2	98.2	>20.0
467.2125	WQAW493	IG	MO	66.2	296.6	V		11.2	102.6	>20.0
467.2125	WQUY633	IG	MO	93.8	241.3	V		11.2	102.8	>20.0
467.2125	WQYA230	IG	MO	72.8	211.2	V		11.2	104.1	>20.0
467.2125	WQWZ366	IG	MO	85.1	221.4	V		11.2	104.1	>20.0
467.2125	WPQJ410	IG	MO	83.2	184.3	V		11.2	104.3	>20.0
467.2125	WQYA230	IG	MO	78.1	205.4	V		11.2	106.0	>20.0
467.2125	WQYA230	IG	MO	78.2	205.5	V		11.2	106.0	>20.0
467.2125	WQTQ625	IG	MO	89.3	25.6	V		11.2	107.0	>20.0
467.2125	WRCT946	IG	MO	78.7	44.3	V		11.2	110.8	>20.0
467.2125	WQRM959	IG	MO	56.4	66.3	V		7.6	112.2	>20.0
467.2125	WQTD739	IG	MO	106.7	169.4	V		11.2	114.9	>20.0
467.2125	WQNI601	IG	MO	89.4	307.7	V		11.2	115.0	>20.0
467.2125	WQWD987	IG	MO	77.3	126.7	V		7.6	115.8	>20.0
467.2125	WQQJ444	IG	MO	72.6	93.3	V		11.2	117.5	>20.0
467.2125	WQQJ739	IG	MO	108.7	62.6	V		11.0	124.9	>20.0
467.2125	WQNC345	IG	MO	129.9	124.9	V		10.0	126.6	>20.0
467.2125	WQUW483	IG	MO	105.1	349.0	V		11.2	136.8	>20.0
467.2125	WQBY413	IG	MO	94.9	311.7	V		11.2	139.7	>20.0
467.2125	WQWL475	IG	MO	123.0	296.5	V		11.2	140.3	>20.0
467.2125	WQUW483	IG	MO	98.6	350.8	V		11.2	148.4	>20.0
467.2125	WQUW483	IG	MO	98.4	350.6	V		11.2	149.1	>20.0
467.2125	WPUJ497	IG	MO	1.6	250.3	V		7.6	58.8	>20.0
467.2125	WQDK557	IG	MO	1.6	250.3	V	1.8	7.6	60.5	>20.0
467.2125	WPVL447	IG	MO	1.6	250.3	V		11.2	60.6	>20.0
467.2250	WQEZ707	IG	MO	32.4	168.5	V		11.2	62.4	>20.0
467.2250	WQFB713	IG	MO	37.5	276.3	V		11.2	68.0	>20.0
467.2250	WQWW478	IG	MO	32.0	221.9	V		7.6	68.3	>20.0
467.2250	WQZN394	IG	MO	15.0	307.8	V		7.6	68.8	>20.0
467.2250	KNNJ411	IG	MO	34.7	260.8	V		11.2	71.8	>20.0
467.2250	WRAD616	IG	MO	46.8	216.7	V		11.2	80.9	>20.0
467.2250	WQEZ714	IG	MO	61.0	243.4	V		11.2	82.6	>20.0
467.2250	WQKE269	IG	MO	58.2	261.9	V		11.2	89.1	>20.0

467.2250	WQEZ704	IG	MO	46.0	40.2	V		11.2	90.9	>20.0
467.2250	WQHC898	IG	MO	61.5	182.5	V		11.2	92.9	>20.0
467.2250	WPTB501	IG	MO	62.7	15.1	V		11.2	100.4	>20.0
467.2250	WQRB876	IG	MO	89.9	222.8	V		11.2	103.2	>20.0
467.2250	WQFA441	IG	MO	112.6	320.9	V		11.2	103.7	>20.0
467.2250	WQGH989	IG	MO6	37.3	58.5	V		11.2	105.4	>20.0
467.2250	WPZV300	IG	MO	45.2	72.9	V		11.2	105.4	>20.0
467.2250	WQEZ700	IG	MO	63.7	93.4	V		11.2	108.4	>20.0
467.2250	WQEZ709	IG	MO	100.2	291.3	V		11.2	111.7	>20.0
467.2250	WQEZ599	IG	MO	129.1	216.6	V		11.2	111.9	>20.0
467.2250	WQSA848	IG	MO	102.7	294.8	V		11.2	112.3	>20.0
467.2250	WPHC816	IG	MO	74.8	90.9	V		11.2	117.0	>20.0
467.2250	WNCC463	IG	MO	104.1	135.9	V		11.2	118.5	>20.0
467.2250	WQEZ705	IG	MO	127.6	138.9	V		11.2	121.0	>20.0
467.2250	WQFB713	IG	MO	1.6	250.3	V		11.2	60.2	>20.0
467.2250	WQPP531	IG	MO	1.6	250.3	V		11.2	60.7	>20.0
467.2250	WQWD357	YG	MO	1.6	250.3	V		7.6	61.9	>20.0
467.2250	WPOY415	YG	MO	1.6	250.3	V		4.0	65.0	>20.0
467.2375	WQPF497	IG	MO	1.6	250.3	V	3.0	11.2	42.8	6.8
467.2375	WQQJ320	IG	MO	12.0	204.6	V	3.0	11.2	54.1	18.0
467.2375	WRAX864	IG	MO	10.5	350.5	V		7.6	64.7	>20.0
467.2375	WQQP798	IG	MO	29.6	222.4	V		11.2	67.1	>20.0
467.2375	WQPV682	IG	MO	30.5	223.2	V		11.2	67.4	>20.0
467.2375	WQWJ575	IG	MO	19.0	192.8	V		11.2	67.9	>20.0
467.2375	WQQP798	IG	MO	24.2	236.6	V		11.2	68.0	>20.0
467.2375	WQQP798	IG	MO	35.0	224.5	V		11.2	70.0	>20.0
467.2375	WQDL307	IG	MO	33.2	222.8	V		11.2	70.2	>20.0
467.2375	WQPB704	IG	MO	23.5	234.1	V		7.6	70.6	>20.0
467.2375	WQYK697	IG	MO	34.6	223.0	V		11.2	71.2	>20.0
467.2375	WQSI492	IG	MO	32.3	221.3	V		7.6	71.4	>20.0
467.2375	WQWJ575	IG	MO	26.6	213.7	V		11.2	72.2	>20.0
467.2375	WPJU325	IG	MO	34.7	260.8	V		11.2	72.2	>20.0
467.2375	WQZQ886	IG	MO	39.4	184.7	V		7.6	73.3	>20.0
467.2375	WRCZ831	IG	MO	34.4	218.8	V		11.2	74.5	>20.0
467.2375	KB29511	IG	MO	34.7	260.8	V		11.2	74.6	>20.0
467.2375	WQCQ395	IG	MO	23.8	313.8	V		11.2	75.6	>20.0
467.2375	WQQP798	IG	MO	32.5	215.7	V		11.2	75.9	>20.0
467.2375	WRAI359	IG	MO	24.5	312.5	V		11.2	76.4	>20.0

467.2375	WQMF982	IG	MO	44.3	238.1	V		7.6	78.2	>20.0
467.2375	WQWJ575	IG	MO	26.8	197.9	V		11.2	79.3	>20.0
467.2375	WQUP746	IG	MO	35.6	156.7	V		11.2	80.0	>20.0
467.2375	WQQU431	IG	MO	41.7	204.7	V		11.2	81.4	>20.0
467.2375	WQQU431	IG	MO	42.2	205.1	V		11.2	81.8	>20.0
467.2375	WRAH591	IG	MO	42.9	216.7	V		11.2	81.8	>20.0
467.2375	WQQU431	IG	MO	43.1	207.4	V		11.2	82.3	>20.0
467.2375	WQQU431	IG	MO	45.0	204.1	V		11.2	82.3	>20.0
467.2375	WQPF483	IG	MO	43.1	203.9	V		11.2	82.5	>20.0
467.2375	WQQU431	IG	MO	45.0	199.0	V		11.2	84.6	>20.0
467.2375	WQQU431	IG	MO	45.3	206.3	V		11.2	85.2	>20.0
467.2375	WRAE224	IG	MO	44.6	212.9	V		7.6	85.5	>20.0
467.2375	WQQU431	IG	MO	46.6	201.8	V		11.2	85.8	>20.0
467.2375	WRAW918	IG	MO	41.3	277.9	V		7.6	86.2	>20.0
467.2375	WQZE796	IG	MO	42.5	47.7	V		11.2	89.1	>20.0
467.2375	WQQU431	IG	MO	51.8	211.1	V		11.2	91.5	>20.0
467.2375	WQUP746	IG	MO	40.9	164.3	V		11.2	91.6	>20.0
467.2375	WQOI887	IG	MO	67.1	182.1	V		11.2	97.0	>20.0
467.2375	WQZE489	IG	MO	96.2	241.6	V		11.2	103.3	>20.0
467.2375	WQWZ366	IG	MO	85.1	221.4	V		11.2	104.2	>20.0
467.2375	WQVB589	IG	MO	68.7	92.7	V		11.2	119.6	>20.0
467.2375	WQGA296	IG	MO	108.7	127.1	V		11.2	119.6	>20.0
467.2375	WQNW207	IG	MO	1.6	250.3	V		11.2	60.5	>20.0
467.2375	WPVL447	IG	MO	1.6	250.3	V		11.2	60.6	>20.0
467.2500	WNYL465	IG	MO	16.7	195.0	V		11.2	61.6	>20.0
467.2500	WQGU430	IG	MO	29.6	225.3	V		11.2	67.1	>20.0
467.2500	KNNJ411	IG	MO	34.7	260.8	V		11.2	71.1	>20.0
467.2500	WQMA307	IG	MO	32.6	222.7	V		11.2	72.0	>20.0
467.2500	WRDS394	IG	MO	34.6	162.2	V		11.2	80.1	>20.0
467.2500	WQKM875	IG	MO	20.3	66.3	V		11.2	81.8	>20.0
467.2500	WQTU227	IG	MO	65.6	286.9	V		7.6	92.6	>20.0
467.2500	WQWG638	IG	MO	65.6	181.1	V		7.6	96.9	>20.0
467.2500	WPYD384	IG	MO	99.5	7.3	V	1.9	7.6	99.4	>20.0
467.2500	WPYD384	IG	MO	120.1	3.5	V	1.9	7.6	109.1	>20.0
467.2500	WPGJ855	IG	MO	101.6	316.0	V		11.2	111.9	>20.0
467.2500	WNYU869	IG	MO	72.0	91.3	V		7.6	114.1	>20.0
467.2500	WPMS669	YG	MO	1.6	250.3	V		11.2	60.0	>20.0
467.2500	WQPP838	IG	MO	1.6	250.3	V		11.2	60.3	>20.0

467.2625	WPSJ261	IG	MO	14.9	312.5	V	7.6	65.1	>20.0
467.2625	WQQP798	IG	MO	29.6	222.4	V	11.2	66.3	>20.0
467.2625	WQQP798	IG	MO	24.2	236.6	V	11.2	67.2	>20.0
467.2625	WQYL463	IG	MO	36.8	244.6	V	7.6	67.5	>20.0
467.2625	WQOG418	IG	MO	23.6	233.7	V	11.2	68.1	>20.0
467.2625	WQQP798	IG	MO	35.0	224.5	V	11.2	69.2	>20.0
467.2625	WQDL307	IG	MO	33.2	222.8	V	11.2	69.4	>20.0
467.2625	WQYK697	IG	MO	34.6	223.0	V	11.2	70.4	>20.0
467.2625	WQSG797	IG	MO	36.7	159.6	V	11.2	70.4	>20.0
467.2625	WQOY405	IG	MO	37.9	295.9	V	7.6	70.7	>20.0
467.2625	WQYB779	IG	MO	12.6	62.8	V	11.2	73.2	>20.0
467.2625	WRCZ831	IG	MO	34.4	218.8	V	11.2	73.7	>20.0
467.2625	KB29511	IG	MO	34.7	260.8	V	11.2	73.9	>20.0
467.2625	WRAE949	IG	MO	19.9	337.6	V	7.6	74.8	>20.0
467.2625	WQNP294	IG	MO	37.3	215.2	V	11.2	74.9	>20.0
467.2625	WQQP798	IG	MO	32.5	215.7	V	11.2	75.1	>20.0
467.2625	WQQP798	IG	MO	30.3	238.3	V	11.2	76.7	>20.0
467.2625	WQKE788	IG	MO	18.4	37.1	V	11.2	79.5	>20.0
467.2625	WQWJ575	IG	MO	28.3	185.1	V	11.2	80.9	>20.0
467.2625	WQNW990	IG	MO	43.8	214.5	V	11.2	81.2	>20.0
467.2625	WQUW819	IG	MO	26.3	349.0	V	7.6	81.7	>20.0
467.2625	WQVX333	IG	MO	23.3	348.5	V	11.2	81.8	>20.0
467.2625	WQLB671	IG	MO	45.5	216.8	V	11.2	83.4	>20.0
467.2625	WQEZ534	IG	MO	40.8	279.1	V	11.2	84.8	>20.0
467.2625	WQQU431	IG	MO	53.6	200.2	V	11.2	90.5	>20.0
467.2625	WQHP491	IG	MO	66.0	297.5	V	11.2	92.1	>20.0
467.2625	WQOE436	IG	MO	63.4	183.6	V	11.2	92.4	>20.0
467.2625	WPUB250	IG	MO	40.5	92.6	V	11.2	103.8	>20.0
467.2625	WRAJ265	IG	MO	110.4	316.7	V	7.6	115.7	>20.0
467.2625	WQVS421	IG	MO	1.6	250.3	V	11.2	60.2	>20.0
467.2625	WQYI605	IG	MO	1.6	250.3	V	7.6	61.6	>20.0
467.2750	WST749	IG	MO	34.7	260.8	V	11.2	63.1	>20.0
467.2750	WPLY417	IG	MO	46.4	208.0	V	11.2	75.7	>20.0
467.2750	WQHN613	IG	MO	16.7	336.4	V	11.2	80.9	>20.0
467.2750	WNWC250	IG	MO	48.1	206.3	V	11.2	84.4	>20.0
467.2750	WQRE798	YG	MO	86.2	305.4	V	7.6	102.3	>20.0
467.2750	WPKJ736	IG	MO	107.0	316.1	V	20.0	111.4	>20.0
467.2750	WPSN442	IG	MO	76.4	89.3	V	11.0	114.5	>20.0

467.2750	WRAJ247	IG	MO	125.5	111.6	V		7.6	124.9	>20.0
467.2750	WPXX618	IG	MO	1.6	250.3	V		11.2	59.5	>20.0
467.2750	WPTG834	IG	MO	1.6	250.3	V		11.2	59.6	>20.0
467.2750	WQYW465	IG	MO	1.6	250.3	V		8.3	60.9	>20.0
467.2750	WQJC757	IG	MO	1.6	250.3	V		7.6	61.4	>20.0
467.2875	WQPF497	IG	MO	1.6	250.3	V	3.0	11.2	41.5	6.8
467.2875	WQUS682	IG	MO	8.4	260.2	V		11.2	50.6	15.7
467.2875	WQWJ575	IG	MO	16.7	201.1	V		11.2	61.2	>20.0
467.2875	WQZE218	IG	MO	33.2	306.7	V		11.2	64.4	>20.0
467.2875	WQQP798	IG	MO	29.6	222.4	V		11.2	65.8	>20.0
467.2875	WQQP798	IG	MO	24.2	236.6	V		11.2	66.7	>20.0
467.2875	WQXI277	IG	MO	17.9	293.7	V		7.6	67.8	>20.0
467.2875	WQQP798	IG	MO	35.0	224.5	V		11.2	68.7	>20.0
467.2875	WQDL307	IG	MO	33.2	222.8	V		11.2	68.9	>20.0
467.2875	WQZA621	IG	MO	23.8	234.4	V		7.6	69.1	>20.0
467.2875	WQPB704	IG	MO	23.5	234.1	V		7.6	69.3	>20.0
467.2875	WQYK697	IG	MO	34.6	223.0	V		11.2	69.9	>20.0
467.2875	WQRR634	IG	MO	33.9	253.3	V	3.0	11.2	70.6	>20.0
467.2875	WQWU900	IG	MO	17.7	356.0	V		11.2	71.7	>20.0
467.2875	WQQP798	IG	MO	37.9	223.9	V		11.2	72.2	>20.0
467.2875	WRCZ831	IG	MO	34.4	218.8	V		11.2	73.2	>20.0
467.2875	KB29511	IG	MO	34.7	260.8	V		11.2	73.3	>20.0
467.2875	WQWJ364	IG	MO	37.2	218.6	V		11.2	74.0	>20.0
467.2875	WQQP798	IG	MO	33.0	215.6	V		11.2	74.3	>20.0
467.2875	WQDK557	IG	MO	46.3	216.8	V	1.8	7.6	74.3	>20.0
467.2875	WQQP798	IG	MO	32.5	215.7	V		11.2	74.6	>20.0
467.2875	WQQP798	IG	MO	28.1	235.2	V		11.2	75.5	>20.0
467.2875	WQQU431	IG	MO	40.7	203.7	V		11.2	80.1	>20.0
467.2875	WQQU431	IG	MO	45.0	204.1	V		11.2	81.0	>20.0
467.2875	WQQP798	IG	MO	35.5	211.3	V		11.2	81.1	>20.0
467.2875	WQQU431	IG	MO	43.8	205.4	V		11.2	81.3	>20.0
467.2875	WQQU431	IG	MO	45.0	199.0	V		11.2	83.3	>20.0
467.2875	WQND481	IG	MO	45.4	213.6	V		11.2	83.3	>20.0
467.2875	WQQU431	IG	MO	45.3	206.3	V		11.2	84.0	>20.0
467.2875	WQQU431	IG	MO	46.5	198.8	V		11.2	86.6	>20.0
467.2875	WQQU431	IG	MO	51.9	207.7	V		11.2	88.9	>20.0
467.2875	WQQU431	IG	MO	51.8	211.1	V		11.2	90.2	>20.0
467.2875	WQQU431	IG	MO	57.4	198.3	V		11.2	90.7	>20.0

467.2875	WQOL523	IG	MO	50.5	230.9	V		11.2	96.9	>20.0
467.2875	WQWZ366	IG	MO	85.1	221.4	V		11.2	102.9	>20.0
467.2875	WQSM502	IG	MO	52.4	93.7	V		11.2	108.3	>20.0
467.2875	WPUQ778	IG	MO	98.1	84.9	V		11.2	128.1	>20.0
467.2875	WQNW207	IG	MO	1.6	250.3	V		11.2	59.2	>20.0
467.2875	WPVL447	IG	MO	1.6	250.3	V		11.2	59.3	>20.0
467.2875	WQDK557	IG	MO	1.6	250.3	V	1.8	7.6	59.3	>20.0
467.3000	WQTN469	IG	MO	11.3	224.2	V		11.2	56.5	>20.0
467.3000	WQCX297	YG	MO	31.9	219.5	V		11.0	70.1	>20.0
467.3000	KNNJ411	IG	MO	34.7	260.8	V		11.2	72.6	>20.0
467.3000	WPPS653	IG	MO	46.9	237.9	V		11.2	76.9	>20.0
467.3000	WQHN613	IG	MO	16.7	336.4	V		11.2	79.8	>20.0
467.3000	WQWI229	IG	MO	39.6	85.4	V		11.0	83.0	>20.0
467.3000	WPWM503	IG	MO	82.4	184.9	V		11.2	98.8	>20.0
467.3000	WPKY612	IG	MO	82.5	185.5	V		11.0	100.3	>20.0
467.3000	WPWM503	IG	MO	77.2	209.9	V		11.2	100.9	>20.0
467.3000	WRCG229	IG	MO	49.1	41.6	V		7.6	105.0	>20.0
467.3000	WRBZ205	IG	MO	71.8	283.1	V		7.6	107.6	>20.0
467.3000	WNCC463	IG	MO	104.1	135.9	V		11.2	116.8	>20.0
467.3000	WQOK391	IG	MO	1.6	250.3	V		11.0	54.7	>20.0
467.3000	WPYV327	IG	MO	1.6	250.3	V		11.2	58.5	>20.0
467.3000	WPYG439	IG	MO	1.6	250.3	V		7.6	60.2	>20.0
467.3125	WQWI382	IG	MO	17.8	249.3	V		8.3	56.0	>20.0
467.3125	WQRF864	IG	MO	15.3	239.3	V		11.2	56.5	>20.0
467.3125	WQWL611	IG	MO	30.5	224.7	V		11.2	63.5	>20.0
467.3125	WQYZ775	IG	MO	30.8	223.0	V		7.6	67.3	>20.0
467.3125	WQDL307	IG	MO	33.2	222.8	V		11.2	67.7	>20.0
467.3125	WRCB568	IG	MO	23.7	204.7	V		7.6	68.3	>20.0
467.3125	WQSG797	IG	MO	36.7	159.6	V		11.2	68.7	>20.0
467.3125	WQOY405	IG	MO	37.9	295.9	V		7.6	68.9	>20.0
467.3125	WQZQ886	IG	MO	39.4	184.7	V		7.6	70.7	>20.0
467.3125	WPUH830	IG	MO	33.9	238.4	V		11.2	71.7	>20.0
467.3125	WRCZ831	IG	MO	34.4	218.8	V		11.2	72.0	>20.0
467.3125	KB29511	IG	MO	34.7	260.8	V		11.2	72.1	>20.0
467.3125	WQNP294	IG	MO	37.3	215.2	V		11.2	73.1	>20.0
467.3125	WPMS344	IG	MO	45.6	234.7	V		7.6	73.4	>20.0
467.3125	WQKE788	IG	MO	18.4	37.1	V		11.2	77.8	>20.0
467.3125	WQPF483	IG	MO	43.1	203.9	V		11.2	79.9	>20.0

467.3125	WRBR384	IG	MO	33.4	216.0	V		11.2	81.2	>20.0
467.3125	WQRB404	IG	MO	48.0	216.2	V		11.2	81.5	>20.0
467.3125	WQUK457	IG	MO	40.0	225.2	V		11.2	82.4	>20.0
467.3125	WQZT770	IG	MO	58.3	206.1	V		4.0	86.0	>20.0
467.3125	WQZE796	IG	MO	42.5	47.7	V		11.2	86.5	>20.0
467.3125	WQOE436	IG	MO	63.4	183.6	V		11.2	90.7	>20.0
467.3125	WQAW493	IG	MO	66.2	296.6	V		11.2	100.1	>20.0
467.3125	WPQJ410	IG	MO	83.2	184.3	V		11.2	101.8	>20.0
467.3125	WQLC431	IG	MO	108.1	318.0	V		11.2	104.0	>20.0
467.3125	WQTQ625	IG	MO	89.3	25.6	V		11.2	104.5	>20.0
467.3125	WQOX360	IG	MO	95.0	294.4	V		11.2	110.8	>20.0
467.3125	WQVB589	IG	MO	68.7	92.7	V		11.2	117.1	>20.0
467.3125	WQRU541	IG	MO	122.4	317.2	V	3.0	11.2	128.8	>20.0
467.3125	WQBY413	IG	MO	94.9	311.7	V		11.2	137.2	>20.0
467.3125	WQQL984	IG	MO	112.2	14.7	V	3.0	11.2	137.3	>20.0
467.3125	WQVS421	IG	MO	1.6	250.3	V		11.2	58.5	>20.0
467.3250	WPYM615	IG	MO	19.1	135.3	V		11.0	65.7	>20.0
467.3250	WQQH567	IG	MO	40.9	244.8	V		11.2	68.0	>20.0
467.3250	WPWM503	IG	MO	82.4	184.9	V		11.2	99.0	>20.0
467.3250	WPWM503	IG	MO	77.2	209.9	V		11.2	101.1	>20.0
467.3250	WQSY420	IG	MO	114.9	185.1	V		11.2	110.9	>20.0
467.3250	WPTL611	IG	MO	111.0	319.4	V		11.0	113.2	>20.0
467.3250	WPHC816	IG	MO	74.8	90.9	V		11.2	115.5	>20.0
467.3250	WQBS619	IG	MO	1.6	250.3	V		11.2	58.7	>20.0
467.3250	WPOY415	YG	MO6	1.6	250.3	V		4.0	63.5	>20.0
467.3375	WQUS682	IG	MO	8.4	260.2	V		11.2	49.0	15.7
467.3375	WQTI535	IG	MO	18.0	249.5	V		7.6	59.6	>20.0
467.3375	WRAX864	IG	MO	10.5	350.5	V		7.6	61.9	>20.0
467.3375	WRBN992	IG	MO	16.3	301.9	V		11.2	62.8	>20.0
467.3375	WQJM370	IG	MO	24.9	272.4	V		11.2	63.3	>20.0
467.3375	WQQP798	IG	MO	29.6	222.4	V		11.2	64.2	>20.0
467.3375	WQYU301	IG	MO	22.6	179.3	V		11.2	65.1	>20.0
467.3375	WQQP798	IG	MO	24.2	236.6	V		11.2	65.2	>20.0
467.3375	WQTZ811	IG	MO	31.9	222.2	V		11.2	65.4	>20.0
467.3375	WQIW922	IG	MO	7.0	86.8	V		11.2	65.7	>20.0
467.3375	WQQP798	IG	MO	35.0	224.5	V		11.2	67.1	>20.0
467.3375	WQDL307	IG	MO	33.2	222.8	V		11.2	67.3	>20.0
467.3375	WQPB704	IG	MO	23.5	234.1	V		7.6	67.7	>20.0

467.3375	WPJU325	IG	MO	34.7	260.8	V				11.2	69.3	>20.0
467.3375	WRCZ831	IG	MO	34.4	218.8	V				11.2	71.6	>20.0
467.3375	KB29511	IG	MO	34.7	260.8	V				11.2	71.8	>20.0
467.3375	WQDK557	IG	MO	46.3	216.8	V		1.8	7.6	72.7	>20.0	
467.3375	WQQP798	IG	MO	32.5	215.7	V				11.2	73.0	>20.0
467.3375	WQXV750	IG	MO	35.4	243.9	V			7.6	74.3	>20.0	
467.3375	WQXT296	IG	MO	29.9	248.0	V				11.2	74.9	>20.0
467.3375	WQQP798	IG	MO	39.4	217.9	V				11.2	75.9	>20.0
467.3375	WRAH591	IG	MO	42.9	216.7	V				11.2	78.9	>20.0
467.3375	WQIW922	IG	MO	23.9	233.4	V				11.2	79.0	>20.0
467.3375	WQND481	IG	MO	45.4	213.6	V				11.2	81.7	>20.0
467.3375	WQGU460	IG	MO	40.9	294.5	V				11.2	90.2	>20.0
467.3375	WQOI887	IG	MO	67.1	182.1	V				11.2	94.1	>20.0
467.3375	WQZT496	IG	MO	79.7	176.5	V			7.6	98.9	>20.0	
467.3375	WQIW922	IG	MO	43.7	13.7	V				11.2	104.5	>20.0
467.3375	WQIP699	IG	MO	102.6	126.7	V		3.0	11.2	112.8	>20.0	
467.3375	WQXN636	IG	MO	92.3	310.2	V			7.6	115.7	>20.0	
467.3375	WQLR563	IG	MO	83.9	339.1	V		0.8	8.3	115.8	>20.0	
467.3375	WQLR563	IG	FXO	85.6	339.4	V	-69.2	7.0	0.8	8.3	124.6	>20.0
467.3375	WQLR563	IG	FXO	83.9	339.1	V	-61.1	7.0	0.8	8.3	127.5	>20.0
467.3375	WQIW922	IG	MO	69.8	63.9	V				11.2	141.0	>20.0
467.3375	WQDK557	IG	MO	1.6	250.3	V		1.8	7.6	57.7	>20.0	
467.3375	WQYW208	IG	MO	1.6	250.3	V			7.6	59.4	>20.0	
467.3375	WQWU270	IG	MO	1.6	250.3	V			7.6	59.5	>20.0	
467.3375	WQZF490	IG	MO	1.6	250.3	V			7.6	59.5	>20.0	
467.3500	WQRR673	IG	MO	24.0	216.7	V				11.2	67.6	>20.0
467.3500	WPXD549	IG	MO	39.0	291.3	V				11.2	68.4	>20.0
467.3500	KNNJ411	IG	MO	34.7	260.8	V				11.2	70.1	>20.0
467.3500	WQPP527	IG	MO	48.0	249.9	V				11.2	73.3	>20.0
467.3500	WPQA472	IG	MO	43.2	214.0	V				11.2	79.9	>20.0
467.3500	WPKD283	IG	MO	38.4	156.3	V				11.2	80.3	>20.0
467.3500	WQCQ398	IG	MO	23.1	63.1	V			7.6	81.0	>20.0	
467.3500	WPKQ259	IG	MO	53.2	342.3	V			7.6	87.7	>20.0	
467.3500	WRBR842	YG	MO	57.2	335.0	V			7.6	89.8	>20.0	
467.3500	WRBR842	YG	MO	57.2	335.0	V			7.6	89.8	>20.0	
467.3500	WPKQ235	IG	MO	67.5	192.7	V				11.2	93.7	>20.0
467.3500	KNHF439	IG	MO	50.5	144.8	V			7.6	97.2	>20.0	
467.3500	WPWM503	IG	MO	82.4	184.9	V				11.2	98.8	>20.0

467.3500	WPWM503	IG	MO	77.2	209.9	V		11.2	100.9	>20.0
467.3500	WQYT636	IG	MO	83.7	221.5	V		7.6	101.7	>20.0
467.3500	WRCG368	IG	MO	51.8	67.2	V		7.6	108.5	>20.0
467.3500	WRCF230	IG	MO	84.2	295.5	V		7.6	111.1	>20.0
467.3500	WYU939	IG	MO	111.4	319.3	V		11.0	113.4	>20.0
467.3500	WQFK201	IG	MO	76.4	89.3	V		11.2	114.8	>20.0
467.3500	WRAA539	IG	MO	108.9	317.2	V		7.6	116.5	>20.0
467.3500	WQVR275	IG	MO	1.6	250.3	V		11.2	47.5	13.5
467.3500	WQVW278	IG	MO	1.6	250.3	V		11.2	51.9	17.9
467.3500	WQSL739	IG	MO	1.6	250.3	V		11.2	59.0	>20.0
467.3500	WPYG439	IG	MO	1.6	250.3	V		7.6	60.2	>20.0
467.3625	WQQJ320	IG	MO	12.0	204.6	V	3.0	11.2	50.3	18.0
467.3625	WQPG814	IG	MO	8.4	105.2	V		7.6	57.5	>20.0
467.3625	WQXH466	IG	MO	9.0	4.6	V		7.6	59.5	>20.0
467.3625	WQYB817	IG	MO	17.1	302.1	V		11.2	62.7	>20.0
467.3625	WQWG611	IG	MO	16.7	302.4	V		11.0	63.2	>20.0
467.3625	WQTZ811	IG	MO	31.9	222.2	V		11.2	64.4	>20.0
467.3625	WQZJ759	IG	MO	31.7	292.6	V		11.2	64.6	>20.0
467.3625	WQDL307	IG	MO	33.2	222.8	V		11.2	66.3	>20.0
467.3625	WQOY405	IG	MO	37.9	295.9	V		7.6	67.6	>20.0
467.3625	WPJU325	IG	MO	34.7	260.8	V		11.2	68.3	>20.0
467.3625	WQYD953	IG	MO	29.9	224.4	V		7.6	68.7	>20.0
467.3625	WRCZ831	IG	MO	34.4	218.8	V		11.2	70.7	>20.0
467.3625	KB29511	IG	MO	34.7	260.8	V		11.2	70.8	>20.0
467.3625	WQVW741	IG	MO	42.1	246.6	V		7.6	71.2	>20.0
467.3625	WQXF938	IG	MO	38.2	266.0	V		11.2	72.6	>20.0
467.3625	WPUL504	IG	MO	26.0	312.0	V		11.2	75.9	>20.0
467.3625	WPUS828	IG	MO	23.5	185.7	V		11.2	76.2	>20.0
467.3625	WQZW309	IG	MO	19.3	42.3	V		11.2	77.2	>20.0
467.3625	WQVX333	IG	MO	23.3	348.5	V		11.2	78.7	>20.0
467.3625	WQVU687	IG	MO	42.9	218.4	V		11.2	79.6	>20.0
467.3625	WQQL204	IG	MO	61.3	243.3	V		11.2	81.9	>20.0
467.3625	WQWG613	IG	MO	40.9	281.6	V		7.6	83.5	>20.0
467.3625	WRAJ349	IG	MO	47.8	216.3	V		7.6	83.9	>20.0
467.3625	WQZT770	IG	MO	58.3	206.1	V		4.0	84.7	>20.0
467.3625	WQVC421	IG	MO	60.2	178.7	V		11.2	86.5	>20.0
467.3625	WQXM351	IG	MO	61.5	174.9	V		11.2	92.6	>20.0
467.3625	WRAB375	IG	MO	64.6	178.2	V		7.6	98.6	>20.0

467.3625	WPUB250	IG	MO	40.5	92.6	V	11.2	100.7	>20.0
467.3625	WQXV750	IG	MO	109.4	318.1	V	7.6	111.2	>20.0
467.3625	WQYK210	IG	MO	1.6	250.3	V	7.6	58.4	>20.0
467.3750	WQYE785	IG	MO	18.7	253.9	V	7.6	56.9	>20.0
467.3750	WQYE790	IG	MO	18.6	249.9	V	7.6	58.5	>20.0
467.3750	WPAQ547	IG	MO	31.9	224.0	V	11.2	68.6	>20.0
467.3750	KNNJ411	IG	MO	34.7	260.8	V	11.2	68.8	>20.0
467.3750	WQXY526	IG	MO	43.5	238.4	V	7.6	75.9	>20.0
467.3750	WQWN755	IG	MO	43.6	210.8	V	7.6	81.4	>20.0
467.3750	WQWN755	IG	MO	43.6	210.8	V	7.6	81.4	>20.0
467.3750	WPLR229	IG	MO	50.4	147.0	V	20.0	88.7	>20.0
467.3750	WQGJ258	IG	MO	33.8	64.1	V	11.2	89.8	>20.0
467.3750	WQZA843	IG	MO	61.4	217.4	V	7.6	90.4	>20.0
467.3750	WPVC770	IG	MO	72.7	219.5	V	11.2	94.7	>20.0
467.3750	WPLG524	IG	MO	102.8	180.9	V	11.0	107.6	>20.0
467.3750	WQWD987	IG	MO	89.2	307.1	V	11.2	110.2	>20.0
467.3750	WPHC816	IG	MO	74.8	90.9	V	11.2	114.0	>20.0
467.3750	WQVK807	YG	MO	127.4	6.7	V	7.6	137.8	>20.0
467.3750	WRAB934	YG	MO	127.4	6.7	V	7.6	137.8	>20.0
467.3750	WQOK391	IG	MO	1.6	250.3	V	11.0	53.4	>20.0
467.3750	WPOY415	YG	MO6	1.6	250.3	V	4.0	62.0	>20.0
467.3875	WQUS682	IG	MO	8.4	260.2	V	11.2	48.6	15.7
467.3875	WQWI382	IG	MO	17.8	249.3	V	8.3	55.3	>20.0
467.3875	WRAX864	IG	MO	10.5	350.5	V	7.6	61.5	>20.0
467.3875	WRCM409	IG	MO	29.5	225.9	V	11.0	61.7	>20.0
467.3875	WQIW922	IG	MO	7.0	86.8	V	11.2	65.4	>20.0
467.3875	WQWG686	IG	MO	29.5	225.9	V	11.0	66.4	>20.0
467.3875	WQDL307	IG	MO	33.2	222.8	V	11.2	67.0	>20.0
467.3875	WQPB704	IG	MO	23.5	234.1	V	7.6	67.3	>20.0
467.3875	WQYB779	IG	MO	12.6	62.8	V	11.2	70.8	>20.0
467.3875	WRCZ831	IG	MO	34.4	218.8	V	11.2	71.3	>20.0
467.3875	KB29511	IG	MO	34.7	260.8	V	11.2	71.4	>20.0
467.3875	WQDK557	IG	MO	46.3	216.8	V	1.8	7.6	72.3
467.3875	WQKE788	IG	MO	18.4	37.1	V	11.2	77.1	>20.0
467.3875	WQIW922	IG	MO	23.9	233.4	V	11.2	78.7	>20.0
467.3875	WQND481	IG	MO	45.4	213.6	V	11.2	81.3	>20.0
467.3875	WQVA224	IG	MO	47.8	234.9	V	11.0	81.8	>20.0
467.3875	WQGU460	IG	MO	40.9	294.5	V	11.2	89.9	>20.0

467.3875	WQOI887	IG	MO	67.1	182.1	V		11.2	93.8	>20.0
467.3875	WPQA386	IG	MO	87.0	207.6	V		11.2	95.3	>20.0
467.3875	WQZT496	IG	MO	79.7	176.5	V		7.6	98.5	>20.0
467.3875	WPQA386	IG	MO	38.9	67.7	V		11.2	100.1	>20.0
467.3875	WPQA386	IG	MO	38.9	67.7	V		11.2	100.1	>20.0
467.3875	WPQA386	IG	MO	67.7	193.0	V		11.2	100.3	>20.0
467.3875	WQIW922	IG	MO	43.7	13.7	V		11.2	104.1	>20.0
467.3875	WQOX360	IG	MO	95.0	294.4	V		11.2	110.2	>20.0
467.3875	WPQA386	IG	MO	66.1	63.7	V		11.2	113.9	>20.0
467.3875	WQYN764	IG	MO	102.6	125.1	V		11.2	117.9	>20.0
467.3875	WPQA386	IG	MO	71.4	68.0	V		11.2	120.1	>20.0
467.3875	WQIW922	IG	MO	69.8	63.9	V		11.2	140.7	>20.0
467.3875	WPUJ497	IG	MO	1.6	250.3	V		7.6	55.7	>20.0
467.3875	WQDK557	IG	MO	1.6	250.3	V	1.8	7.6	57.3	>20.0
467.3875	WPMS350	IG	MO	1.6	250.3	V		7.6	59.0	>20.0
467.3875	WQZF490	IG	MO	1.6	250.3	V		7.6	59.1	>20.0
467.4000	WQOY672	IG	MO	31.3	223.0	V		11.2	67.9	>20.0
467.4000	WPWC454	IG	MO6	30.8	228.0	V		11.2	68.8	>20.0
467.4000	KNNJ411	IG	MO	34.7	260.8	V		11.2	69.4	>20.0
467.4000	WQLF913	IG	MO	24.9	127.9	V		11.2	75.5	>20.0
467.4000	WQHN679	YG	MO	55.2	246.7	V		11.2	77.5	>20.0
467.4000	WRBR842	YG	MO	60.2	335.1	V		7.6	89.8	>20.0
467.4000	WRBR842	YG	MO	60.2	335.1	V		7.6	89.8	>20.0
467.4000	WPKY612	IG	MO	82.5	185.5	V		11.0	99.6	>20.0
467.4000	WPRS903	IG	MOC	114.0	184.6	V		11.2	110.0	>20.0
467.4000	WQWD987	IG	MO	89.2	307.1	V		11.2	110.7	>20.0
467.4000	WQBB651	IG	MO	76.9	128.0	V		7.6	112.9	>20.0
467.4000	WPMU300	IG	MO	114.9	321.8	V		11.2	114.2	>20.0
467.4000	KB20455	IG	MO	75.6	89.7	V		7.6	114.7	>20.0
467.4000	WQZC447	IG	MO	1.6	250.3	V		11.2	57.7	>20.0
467.4000	WQBB893	IG	MO	1.6	250.3	V		7.6	60.7	>20.0
467.4125	WQPF497	IG	MO	1.6	250.3	V	3.0	11.2	38.7	6.8
467.4125	WQOG418	IG	MO	23.6	233.7	V		11.2	64.8	>20.0
467.4125	WQXI277	IG	MO	17.9	293.7	V		7.6	65.0	>20.0
467.4125	WQLP955	IG	MO	9.5	43.4	V	3.0	9.3	65.8	>20.0
467.4125	WQDL307	IG	MO	33.2	222.8	V		11.2	66.1	>20.0
467.4125	WQGV313	IG	MO	33.0	233.3	V		11.2	66.2	>20.0
467.4125	WPJU325	IG	MO	34.7	260.8	V		11.2	68.1	>20.0

467.4125	WRAN890	IG	MO	29.9	223.8	V				7.6	68.8	>20.0
467.4125	WQPW860	IG	MO	61.6	288.5	V			4.8	11.0	69.1	>20.0
467.4125	WRCZ831	IG	MO	34.4	218.8	V				11.2	70.5	>20.0
467.4125	KB29511	IG	MO	34.7	260.8	V				11.2	70.6	>20.0
467.4125	WQNP294	IG	MO	37.3	215.2	V				11.2	71.6	>20.0
467.4125	WQWC810	IG	MO	44.6	235.9	V				11.2	72.3	>20.0
467.4125	WRAI359	IG	MO	24.5	312.5	V				11.2	72.4	>20.0
467.4125	WQPF483	IG	MO	43.1	203.9	V				11.2	78.4	>20.0
467.4125	WQVU687	IG	MO	42.9	218.4	V				11.2	79.4	>20.0
467.4125	WQOE436	IG	MO	63.4	183.6	V				11.2	89.2	>20.0
467.4125	WQLQ639	IG	FXO	109.7	236.1	V	74.7	6.1	0.8	9.3	91.0	>20.0
467.4125	WQLQ639	IG	FXO	105.3	227.3	V	19.4	6.1	0.8	9.3	96.7	>20.0
467.4125	WQLQ639	IG	FXO	117.3	229.1	V	-4.0	6.1	0.8	9.3	103.0	>20.0
467.4125	WQLQ639	IG	FXO	117.6	233.5	V	28.1	6.1	0.8	9.3	103.3	>20.0
467.4125	WQGL644	IG	MO	98.3	242.7	V				11.2	103.5	>20.0
467.4125	WRCT946	IG	MO	78.7	44.3	V				11.2	106.8	>20.0
467.4125	WQHL393	IG	MO	96.7	291.2	V				11.2	113.5	>20.0
467.4125	WQIW218	IG	MO	99.1	137.1	V				11.0	114.8	>20.0
467.4125	WQLQ639	IG	FXO	115.2	230.2	V	-17.4	7.0	0.8	9.3	115.8	>20.0
467.4125	WQDG613	IG	MO	1.6	250.3	V			4.8	11.0	52.5	>20.0
467.4125	WPVL447	IG	MO	1.6	250.3	V				11.2	56.6	>20.0
467.4250	WRDA317	IG	MO	18.6	247.4	V				7.6	57.8	>20.0
467.4250	KNNJ411	IG	MO	34.7	260.8	V				11.2	67.6	>20.0
467.4250	WQCA926	YG	MO	32.3	221.7	V				11.0	67.8	>20.0
467.4250	WPWX789	IG	MO	26.0	312.1	V				11.2	68.5	>20.0
467.4250	WNQW962	IG	MO	58.2	244.6	V				11.2	76.9	>20.0
467.4250	WPLW588	IG	MO	96.0	245.1	V				11.2	96.2	>20.0
467.4250	WPWM503	IG	MO	82.4	184.9	V				11.2	96.3	>20.0
467.4250	WPKY612	IG	MO	82.5	185.5	V				11.0	97.9	>20.0
467.4250	WPWM503	IG	MO	77.2	209.9	V				11.2	98.4	>20.0
467.4250	WPTL611	IG	MO	104.7	327.1	V				11.0	101.6	>20.0
467.4250	WRAK384	IG	MO	97.2	286.4	V				7.6	108.2	>20.0
467.4250	WRAK384	IG	MO	97.3	286.3	V				7.6	108.2	>20.0
467.4250	WPRS903	IG	MOC	114.0	184.6	V				11.2	108.3	>20.0
467.4250	WPHC816	IG	MO	74.8	90.9	V				11.2	112.8	>20.0
467.4250	WQHJ510	IG	MO	1.6	250.3	V				11.0	49.3	17.7
467.4250	WQOA403	IG	MO	1.6	250.3	V				11.2	56.4	>20.0
467.4250	WQAV960	IG	MO	1.6	250.3	V				11.0	57.5	>20.0

467.4375	WQUS682	IG	MO	8.4	260.2	V		11.2	46.6	15.7
467.4375	WQRF864	IG	MO	15.3	239.3	V		11.2	53.8	>20.0
467.4375	WQZE218	IG	MO	33.2	306.7	V		11.2	60.4	>20.0
467.4375	WQJM370	IG	MO	24.9	272.4	V		11.2	60.9	>20.0
467.4375	WQTZ811	IG	MO	31.9	222.2	V		11.2	63.1	>20.0
467.4375	WQIW922	IG	MO	7.0	86.8	V		11.2	63.3	>20.0
467.4375	WQGV313	IG	MO	33.0	233.3	V		11.2	65.0	>20.0
467.4375	WQDL307	IG	MO	33.2	222.8	V		11.2	65.0	>20.0
467.4375	WQPB704	IG	MO	23.5	234.1	V		7.6	65.3	>20.0
467.4375	WRAX876	IG	MO	24.0	233.5	V		7.6	65.9	>20.0
467.4375	WPJU325	IG	MO	34.7	260.8	V		11.2	66.9	>20.0
467.4375	WRCZ831	IG	MO	34.4	218.8	V		11.2	69.3	>20.0
467.4375	KB29511	IG	MO	34.7	260.8	V		11.2	69.4	>20.0
467.4375	WQDK557	IG	MO	46.3	216.8	V	1.8	7.6	70.3	>20.0
467.4375	WQFP494	IG	MO	32.5	247.6	V		4.0	73.8	>20.0
467.4375	WQZW309	IG	MO	19.3	42.3	V		11.2	75.8	>20.0
467.4375	WQIW922	IG	MO	23.9	233.4	V		11.2	76.7	>20.0
467.4375	WQGU268	IG	MO	54.3	310.1	V		11.2	76.9	>20.0
467.4375	WQND481	IG	MO	45.4	213.6	V		11.2	79.3	>20.0
467.4375	WQVA224	IG	MO	47.8	234.9	V		11.0	79.8	>20.0
467.4375	WQTU344	IG	MO	37.1	13.8	V		11.2	86.5	>20.0
467.4375	WQOI887	IG	MO	67.1	182.1	V		11.2	91.7	>20.0
467.4375	WQZE489	IG	MO	96.2	241.6	V		11.2	98.1	>20.0
467.4375	WRCA836	IG	MO	75.6	279.9	V		11.2	99.9	>20.0
467.4375	WQLC431	IG	MO	108.1	318.0	V		11.2	101.3	>20.0
467.4375	WQIW922	IG	MO	43.7	13.7	V		11.2	102.1	>20.0
467.4375	WQHD872	IG	MO	129.2	216.6	V		11.2	109.8	>20.0
467.4375	WQXN636	IG	MO	92.3	310.2	V		7.6	113.3	>20.0
467.4375	WQQN557	IG	MO	103.4	126.9	V		11.2	113.8	>20.0
467.4375	WQNC345	IG	MO	129.9	124.9	V		10.0	121.4	>20.0
467.4375	WQRU541	IG	MO	122.4	317.2	V	3.0	11.2	126.1	>20.0
467.4375	WQIW922	IG	MO	69.8	63.9	V		11.2	138.6	>20.0
467.4375	WQDK557	IG	MO	1.6	250.3	V	1.8	7.6	55.3	>20.0
467.4375	WPVL447	IG	MO	1.6	250.3	V		11.2	55.4	>20.0
467.4375	WPMS350	IG	MO	1.6	250.3	V		7.6	57.0	>20.0
467.4375	WQYW208	IG	MO	1.6	250.3	V		7.6	57.0	>20.0
467.4500	WQRW312	IG	MO	15.1	195.1	V		11.0	53.5	>20.0
467.4500	KRI973	IG	MO	34.7	260.8	V		11.2	60.0	>20.0

467.4500	WPYG325	IG	MO	27.6	216.0	V	3.0	11.2	64.7	>20.0
467.4500	WQAS478	IG	MO	32.0	221.5	V		11.2	68.3	>20.0
467.4500	WQFX929	IG	MO	46.5	236.8	V		7.6	72.3	>20.0
467.4500	WQXQ549	IG	MO	45.9	215.5	V		11.2	80.1	>20.0
467.4500	WQYU746	IG	MO	50.3	143.4	V	3.0	7.6	91.7	>20.0
467.4500	WPKY612	IG	MO	82.5	185.5	V		11.0	98.4	>20.0
467.4500	WPRJ410	YG	MO8	83.5	184.5	V		11.2	99.2	>20.0
467.4500	WPWL392	IG	MO	46.0	45.3	V		11.2	102.3	>20.0
467.4500	WRAK384	IG	MO	97.2	286.4	V		7.6	108.7	>20.0
467.4500	WPGJ855	IG	MO	101.6	316.0	V		11.2	109.0	>20.0
467.4500	KNGN632	IG	MO	127.7	140.6	V		7.6	122.7	>20.0
467.4500	WPYG439	IG	MO	1.6	250.3	V		7.6	58.2	>20.0
467.4625	WQNH960	IG	MO	19.0	250.1	V		11.2	53.1	>20.0
467.4625	WQCR474	IG	MO	17.9	252.5	V		11.2	55.7	>20.0
467.4625	WQLV281	IG	MO	17.6	166.2	V		11.2	55.8	>20.0
467.4625	WQXH466	IG	MO	9.0	4.6	V		7.6	58.8	>20.0
467.4625	WQOA563	IG	MO	16.0	298.5	V		11.0	61.8	>20.0
467.4625	WQMA888	IG	MO	11.7	13.3	V	3.0	11.2	62.7	>20.0
467.4625	WRCY656	IG	MO	24.6	235.1	V		7.6	64.0	>20.0
467.4625	WQZJ759	IG	MO	31.7	292.6	V		11.2	64.0	>20.0
467.4625	WQYZ775	IG	MO	30.8	223.0	V		7.6	65.4	>20.0
467.4625	WQDL307	IG	MO	33.2	222.8	V		11.2	65.7	>20.0
467.4625	WQOY405	IG	MO	37.9	295.9	V		7.6	67.0	>20.0
467.4625	WQPJ996	IG	MO	33.3	222.8	V		7.6	67.4	>20.0
467.4625	WQPU302	IG	MO	31.6	226.6	V		7.6	68.1	>20.0
467.4625	WQZQ886	IG	MO	39.4	184.7	V		7.6	68.8	>20.0
467.4625	WQNU296	IG	MO	29.6	206.8	V	3.0	11.2	69.9	>20.0
467.4625	KB29511	IG	MO	34.7	260.8	V		11.2	70.2	>20.0
467.4625	WQWC810	IG	MO	44.6	235.9	V		11.2	71.9	>20.0
467.4625	WQXF938	IG	MO	38.2	266.0	V		11.2	72.0	>20.0
467.4625	WRAH591	IG	MO	42.9	216.7	V		11.2	77.3	>20.0
467.4625	WRAE224	IG	MO	44.6	212.9	V		7.6	81.0	>20.0
467.4625	WQMF982	IG	MO	46.6	199.9	V		11.2	82.8	>20.0
467.4625	WQZE796	IG	MO	42.5	47.7	V		11.2	84.6	>20.0
467.4625	WQPX878	IG	MO	47.1	263.4	V		11.2	87.5	>20.0
467.4625	WQRQ825	IG	MO	63.2	180.5	V		11.2	91.9	>20.0
467.4625	WQPJ996	IG	MO	33.8	44.9	V		7.6	95.0	>20.0
467.4625	WQAW493	IG	MO	66.2	296.6	V		11.2	98.1	>20.0

467.4625	WRDE776	IG	MO	99.7	221.4	V		7.6	102.8	>20.0
467.4625	WQZT953	IG	MO	65.3	140.9	V		11.0	104.0	>20.0
467.4625	WQTR373	IG	MO	109.9	318.1	V		11.2	108.6	>20.0
467.4625	WQRV817	IG	MO	110.3	316.7	V		11.2	108.9	>20.0
467.4625	WQBI716	IG	MO	111.0	318.1	V		11.2	110.7	>20.0
467.4625	WQYE331	IG	MO	96.2	304.5	V		7.6	110.9	>20.0
467.4625	WRAV953	IG	MO	76.5	89.3	V		7.6	113.2	>20.0
467.4625	WRBR736	IG	MO	129.1	159.7	V		7.6	116.8	>20.0
467.4625	WQAC536	IG	MO	1.6	250.3	V		7.6	51.8	18.6
467.4625	WPMS480	IG	MO	1.6	250.3	V		11.2	56.1	>20.0
467.4625	WQAC499	IG	MO	1.6	250.3	V		11.2	56.1	>20.0
467.4625	WPVL447	IG	MO	1.6	250.3	V		11.2	56.2	>20.0
467.4750	WQWE812	IG	MO	129.3	161.3	V		11.0	112.7	>20.0
467.4750	WRCH717	YG	MO8	122.2	300.2	V		4.0	114.5	>20.0
467.4750	WQVM736	IG	MO	61.5	55.0	V		7.6	116.3	>20.0
467.4750	WPRX291	YG	MO8	1.6	250.3	V		4.0	60.0	>20.0
467.4750	WPOY415	YG	MO8	1.6	250.3	V		4.0	60.1	>20.0
467.4875	WQVR704	IG	MO	19.4	247.3	V		11.2	52.9	>20.0
467.4875	WQCR474	IG	MO	17.9	252.5	V		11.2	54.4	>20.0
467.4875	WQVX505	IG	MO	16.0	199.4	V		11.2	54.7	>20.0
467.4875	WQIK943	IG	MO	33.2	220.2	V		11.2	56.1	>20.0
467.4875	WRAX864	IG	MO	10.5	350.5	V		7.6	59.0	>20.0
467.4875	WPSJ261	IG	MO	14.9	312.5	V		7.6	60.2	>20.0
467.4875	WQOA563	IG	MO	16.0	298.5	V		11.0	60.6	>20.0
467.4875	WQVR765	IG	MO	16.0	300.8	V		11.2	60.8	>20.0
467.4875	WQYU301	IG	MO	22.6	179.3	V		11.2	62.3	>20.0
467.4875	WQTZ811	IG	MO	31.9	222.2	V		11.2	62.6	>20.0
467.4875	WRCY656	IG	MO	24.6	235.1	V		7.6	62.8	>20.0
467.4875	WQDL307	IG	MO	33.2	222.8	V		11.2	64.5	>20.0
467.4875	WQQQ437	IG	MO	31.0	222.9	V		7.6	65.1	>20.0
467.4875	WQYL970	IG	MO	31.8	247.4	V		7.6	65.8	>20.0
467.4875	WPJU325	IG	MO	34.7	260.8	V		11.2	66.5	>20.0
467.4875	WQPU302	IG	MO	31.6	226.6	V		7.6	66.8	>20.0
467.4875	WQNU296	IG	MO	29.6	206.8	V	3.0	11.2	68.7	>20.0
467.4875	WQRJ207	IG	MO	42.9	302.1	V		11.2	70.6	>20.0
467.4875	WQRJ618	IG	MO	24.1	323.5	V		11.2	70.7	>20.0
467.4875	WQOG656	IG	MO	45.1	212.5	V		7.6	71.0	>20.0
467.4875	WRDS619	IG	MO	24.2	351.4	V		11.0	72.5	>20.0

467.4875	WQYB781	IG	MO	48.4	236.9	V	7.6	76.1	>20.0
467.4875	WQVU687	IG	MO	42.9	218.4	V	11.2	77.8	>20.0
467.4875	WRAJ349	IG	MO	47.8	216.3	V	7.6	82.0	>20.0
467.4875	WQRQ825	IG	MO	63.2	180.5	V	7.6	92.4	>20.0
467.4875	WQWK733	IG	MO	46.6	116.8	V	11.0	94.2	>20.0
467.4875	WQPN501	IG	MO	38.0	44.7	V	8.3	95.5	>20.0
467.4875	WQZT496	IG	MO	79.7	176.5	V	7.6	96.0	>20.0
467.4875	WQQU470	IG	MO	70.6	292.6	V	7.6	99.5	>20.0
467.4875	WQSR570	IG	MO	52.4	64.2	V	11.0	105.5	>20.0
467.4875	WRDV805	IG	MO	97.3	285.3	V	7.6	107.8	>20.0
467.4875	WQQU470	IG	MO	109.7	318.0	V	11.2	107.8	>20.0
467.4875	WQBI716	IG	MO	111.0	318.1	V	11.2	109.5	>20.0
467.4875	WQQU470	IG	MO	117.1	320.9	V	11.2	110.1	>20.0
467.4875	WRDU893	IG	MO	94.7	311.2	V	7.6	110.9	>20.0
467.4875	WRAV953	IG	MO	76.5	89.3	V	7.6	112.0	>20.0
467.4875	WQXN636	IG	MO	92.3	310.2	V	7.6	112.9	>20.0
467.4875	WPXS616	IG	MO	122.7	35.1	V	11.2	118.2	>20.0
467.4875	WQAC536	IG	MO	1.6	250.3	V	7.6	50.6	18.6
467.4875	WPMS480	IG	MO	1.6	250.3	V	11.2	54.9	>20.0
467.4875	WPVL447	IG	MO	1.6	250.3	V	11.2	54.9	>20.0
467.5000	WQSB639	IG	MO	18.5	249.3	V	11.2	52.3	>20.0
467.5000	WQOF367	IG	MO	9.5	67.3	V	11.2	62.5	>20.0
467.5000	WQZI708	IG	MO	25.2	245.9	V	7.6	63.7	>20.0
467.5000	WRDJ755	IG	MO	29.4	253.9	V	7.6	64.5	>20.0
467.5000	KNNJ411	IG	MO	34.7	260.8	V	11.2	66.5	>20.0
467.5000	WPMS833	IG	MO	48.0	215.7	V	11.2	71.9	>20.0
467.5000	WQWD987	IG	MO	89.2	307.1	V	11.2	107.9	>20.0
467.5000	WPLZ868	IK	MO6	102.1	136.0	V	11.2	109.5	>20.0
467.5000	WNNG974	IG	MO	70.2	72.6	V	7.6	112.4	>20.0
467.5000	WQOI352	IG	MO	1.6	250.3	V	11.0	55.2	>20.0
467.5000	WQWD357	YG	MO	1.6	250.3	V	7.6	56.7	>20.0
467.5000	WPMY621	IG	MO	1.6	250.3	V	7.6	57.1	>20.0
467.5125	WQCR474	IG	MO	17.9	252.5	V	11.2	54.4	>20.0
467.5125	WQLV281	IG	MO	17.6	166.2	V	11.2	54.5	>20.0
467.5125	WQIK943	IG	MO	33.2	220.2	V	11.2	56.1	>20.0
467.5125	WRCY656	IG	MO	24.6	235.1	V	7.6	62.8	>20.0
467.5125	WQSJ711	IG	MO	19.0	331.5	V	11.2	63.8	>20.0
467.5125	WQDL307	IG	MO	33.2	222.8	V	11.2	64.5	>20.0

467.5125	WQPJ996	IG	MO	33.3	222.8	V		7.6	66.2	>20.0
467.5125	WPJU325	IG	MO	34.7	260.8	V		11.2	66.5	>20.0
467.5125	WQPU302	IG	MO	31.6	226.6	V		7.6	66.8	>20.0
467.5125	WQNU296	IG	MO	29.6	206.8	V	3.0	11.2	68.7	>20.0
467.5125	WPMS331	IG	MO	45.0	213.8	V		11.2	69.2	>20.0
467.5125	WPMS347	IG	MO	46.3	207.6	V		11.2	70.8	>20.0
467.5125	WQRJ618	IG	MO	19.4	329.7	V		11.2	71.2	>20.0
467.5125	WQYB781	IG	MO	48.4	236.9	V		7.6	76.1	>20.0
467.5125	WQNT566	IG	MO	46.2	313.7	V	3.0	11.2	78.1	>20.0
467.5125	WPXZ726	IG	MO	57.0	258.6	V		11.2	82.6	>20.0
467.5125	WPYR715	IG	MO	52.6	187.3	V		7.6	87.8	>20.0
467.5125	WPWD899	IG	MO	36.9	48.2	V		11.2	93.1	>20.0
467.5125	WQTA940	IG	MO	35.5	86.8	V		7.6	93.4	>20.0
467.5125	WRAB375	IG	MO	64.6	178.2	V		7.6	96.7	>20.0
467.5125	WRBK528	IG	MO	84.3	221.0	V		7.6	98.2	>20.0
467.5125	WQXB919	IG	MO	35.7	248.3	V		11.2	98.7	>20.0
467.5125	WQTY797	IG	MO	113.9	319.9	V		7.6	100.9	>20.0
467.5125	WRDQ569	IG	MO	91.7	36.9	V		11.0	101.8	>20.0
467.5125	WQRV817	IG	MO	110.3	316.7	V		11.2	107.7	>20.0
467.5125	WRDV805	IG	MO	97.3	285.3	V		7.6	107.8	>20.0
467.5125	WQYE331	IG	MO	96.2	304.5	V		7.6	109.6	>20.0
467.5125	WQWD987	IG	MO	77.3	126.7	V		7.6	110.2	>20.0
467.5125	WQTH258	IG	MO	108.7	318.5	V		11.2	110.8	>20.0
467.5125	WQBP477	IG	MO	117.6	321.3	V		11.0	111.6	>20.0
467.5125	WQVB589	IG	MO	68.7	92.7	V		11.2	113.9	>20.0
467.5125	WRBR736	IG	MO	129.1	159.7	V		7.6	115.6	>20.0
467.5125	WQTD815	IG	MO	81.9	272.2	V		7.6	119.5	>20.0
467.5125	WQRD481	IG	MO	120.7	71.1	V		11.2	125.6	>20.0
467.5125	WQRD481	IG	MO	120.7	71.1	V		11.2	125.6	>20.0
467.5125	WPMS348	IG	MO	1.6	250.3	V	4.0	7.6	52.5	>20.0
467.5125	WPMS480	IG	MO	1.6	250.3	V		11.2	54.9	>20.0
467.5125	WPVL447	IG	MO	1.6	250.3	V		11.2	54.9	>20.0
467.5125	WPMS350	IG	MO	1.6	250.3	V		7.6	56.5	>20.0
467.5250	WPBB551	IG	MO	27.6	215.0	V		7.6	66.0	>20.0
467.5250	WQPV608	IG	MO	30.3	117.2	V		7.6	82.0	>20.0
467.5250	WQML738	IG	MO	62.8	179.7	V		11.2	87.5	>20.0
467.5250	WRCX334	IG	MO	83.7	272.9	V		11.2	92.5	>20.0
467.5250	WRDL681	IG	MO	52.4	41.5	V		7.6	104.5	>20.0

467.5250	WQVZ277	YG	MO	109.8	315.3	V		7.6	108.4	>20.0
467.5250	WQUQ642	IG	MO	1.6	250.3	V		11.2	54.4	>20.0
467.5313	WQUI421	YG	MO8	63.7	245.5	V		4.0	83.0	>20.0
467.5313	WQYK648	IG	MO	98.2	289.7	V		5.1	110.3	>20.0
467.5313	WQRJ849	YG	MO8	1.6	250.3	V		4.0	60.7	>20.0
467.7500	WQEG770	IG	MO	35.5	226.2	V		11.2	54.4	>20.0
467.7500	WQKB898	IG	MO	29.8	224.9	V		11.2	58.9	>20.0
467.7500	WPBZ703	IG	MO	45.0	213.7	V		10.0	71.5	>20.0
467.7500	WPTE380	IG	MO	49.4	250.9	V		4.0	79.6	>20.0
467.7625	WQFD740	IG	MO	13.1	241.9	V		11.2	45.2	19.2
467.7625	WQFP492	IG	MO	12.2	194.0	V		11.2	45.2	19.3
467.7625	WQFD966	IG	MO	15.0	287.7	V		11.2	49.8	>20.0
467.7625	WQFD984	IG	MO	18.8	254.0	V		11.2	50.9	>20.0
467.7625	WQDY355	IG	MO	33.2	221.3	V		11.2	51.6	>20.0
467.7625	KD37643	IG	MO	31.2	219.3	V	1.8	20.0	53.0	>20.0
467.7625	WQYJ789	IG	MO	17.1	195.0	V		7.6	54.6	>20.0
467.7625	WQFE234	IG	MO	12.6	355.3	V		11.2	54.9	>20.0
467.7625	WQFD741	IG	MO	20.7	210.4	V		11.2	55.0	>20.0
467.7625	WQLM901	IG	MO	24.2	234.7	V		11.2	56.0	>20.0
467.7625	WQFP508	IG	MO	16.6	319.0	V		11.2	56.1	>20.0
467.7625	WQFP473	IG	MO	17.5	153.7	V		11.2	56.8	>20.0
467.7625	WQFE215	IG	MO	25.6	229.2	V		11.2	57.5	>20.0
467.7625	WQFP477	IG	MO	25.4	228.4	V		11.2	57.7	>20.0
467.7625	WQFP486	IG	MO	23.1	293.5	V		11.2	59.4	>20.0
467.7625	WQFP484	IG	MO	17.1	128.0	V		11.2	59.5	>20.0
467.7625	WQFP478	IG	MO	14.0	104.6	V		11.2	60.1	>20.0
467.7625	WQPK647	IG	MO	17.2	129.2	V		11.2	61.1	>20.0
467.7625	WQEK424	IG	MO	29.8	220.3	V		11.2	61.2	>20.0
467.7625	WQFP495	IG	MO	29.0	283.2	V		11.2	62.7	>20.0
467.7625	WQFD742	IG	MO	31.7	248.4	V		11.2	63.1	>20.0
467.7625	WQNW810	IG	MO	28.7	255.6	V		11.0	63.4	>20.0
467.7625	WQMD311	IG	MO	30.6	249.7	V		11.2	64.2	>20.0
467.7625	WQHD872	IG	MO	47.0	242.1	V		11.2	66.2	>20.0
467.7625	WQFP511	IG	MO	37.8	275.3	V		11.2	66.5	>20.0
467.7625	WQFD743	IG	MO	42.6	229.2	V		11.2	67.3	>20.0
467.7625	WQFD739	IG	MO	43.2	252.0	V		11.2	67.8	>20.0
467.7625	WQXA767	IG	MO	10.4	59.1	V		7.6	68.3	>20.0
467.7625	WQHD872	IG	MO	42.4	251.5	V		11.2	68.8	>20.0

467.7625	WQFP475	IG	MO	29.7	190.4	V	11.2	69.0	>20.0
467.7625	WQFP501	IG	MO	22.8	5.6	V	11.2	69.1	>20.0
467.7625	WQFD983	IG	MO	43.1	265.6	V	11.2	69.4	>20.0
467.7625	WQFP502	IG	MO	19.2	48.4	V	11.2	69.8	>20.0
467.7625	WQRQ647	IG	MO	52.4	236.4	V	11.0	70.9	>20.0
467.7625	WQXZ645	IG	MO	35.9	156.4	V	11.2	71.4	>20.0
467.7625	WQFP474	IG	MO	37.2	289.0	V	11.2	71.6	>20.0
467.7625	WQFP476	IG	MO	41.3	207.9	V	11.2	72.3	>20.0
467.7625	WQFP491	IG	MO	27.2	122.9	V	11.2	73.9	>20.0
467.7625	WQFP479	IG	MO	38.7	158.3	V	11.2	74.0	>20.0
467.7625	WQFP498	IG	MO	40.4	190.8	V	11.2	74.7	>20.0
467.7625	WQIU817	IG	MO	41.7	281.8	V	11.2	75.6	>20.0
467.7625	WQFP489	IG	MO	24.8	65.0	V	11.2	75.9	>20.0
467.7625	WQFP485	IG	MO	42.5	316.6	V	11.2	76.0	>20.0
467.7625	WQIU818	IG	MO	38.4	304.6	V	11.2	76.4	>20.0
467.7625	WQFD746	IG	MO	63.1	243.9	V	11.2	76.5	>20.0
467.7625	WQFP506	IG	MO	48.5	198.7	V	11.2	76.6	>20.0
467.7625	WQFP493	IG	MO	51.5	206.9	V	11.2	77.1	>20.0
467.7625	WPHS632	IG	MO	39.3	293.6	V	11.2	79.2	>20.0
467.7625	WQFD985	IG	MO	55.8	260.1	V	11.2	79.6	>20.0
467.7625	WQFP510	IG	MO	61.2	332.9	V	11.2	80.9	>20.0
467.7625	WQFD986	IG	MO	49.2	278.1	V	11.2	81.5	>20.0
467.7625	WQFP488	IG	MO	57.3	185.4	V	11.2	81.9	>20.0
467.7625	WQHD872	IG	MO	49.8	255.5	V	11.2	82.1	>20.0
467.7625	WQIU818	IG	MO	61.8	193.6	V	11.2	83.1	>20.0
467.7625	WQHD872	IG	MO	78.0	248.5	V	11.2	84.7	>20.0
467.7625	WQIU817	IG	MO	31.6	45.4	V	11.2	85.1	>20.0
467.7625	WQFP507	IG	MO	61.2	205.5	V	11.2	85.2	>20.0
467.7625	WQFP504	IG	MO	36.5	95.1	V	11.2	86.3	>20.0
467.7625	WQFP509	IG	MO	43.7	13.8	V	11.2	87.4	>20.0
467.7625	WQVA787	IG	MO	42.4	117.8	V	11.2	87.9	>20.0
467.7625	WQRQ647	IG	MO	49.3	233.6	V	11.0	87.9	>20.0
467.7625	WQIY439	IG	MO	63.5	303.7	V	11.2	87.9	>20.0
467.7625	WQFP503	IG	MO	43.0	117.8	V	11.2	88.3	>20.0
467.7625	WQNJ678	IG	MO	81.0	188.9	V	11.2	89.0	>20.0
467.7625	WQHD872	IG	MO	52.5	146.9	V	11.2	89.4	>20.0
467.7625	WQFP490	IG	MO	76.0	212.1	V	11.2	90.3	>20.0
467.7625	WQFP482	IG	MO	82.0	188.6	V	11.2	90.4	>20.0

467.7625	WQCM277	IG	MO	63.7	292.6	V	11.2	90.8	>20.0
467.7625	WQAW493	IG	MO	66.2	296.6	V	11.2	92.4	>20.0
467.7625	WQFD744	IG	MO	96.8	241.2	V	11.2	92.5	>20.0
467.7625	WQFP487	IG	MO	45.2	37.5	V	11.2	92.8	>20.0
467.7625	WQHD872	IG	MO	84.2	220.2	V	11.2	92.9	>20.0
467.7625	WQFP499	IG	MO	60.0	17.1	V	11.2	98.5	>20.0
467.7625	WQBD857	IG	MO	97.0	145.2	V	11.2	99.9	>20.0
467.7625	WPMT251	IG	MO	78.9	44.4	V	11.0	101.6	>20.0
467.7625	WQFP483	IG	MO	97.5	288.6	V	11.2	104.0	>20.0
467.7625	WQFP500	IG	MO	118.6	188.0	V	11.2	104.1	>20.0
467.7625	WQHD872	IG	MO	129.2	216.6	V	11.2	104.9	>20.0
467.7625	WYU939	IG	MO	111.4	319.3	V	11.0	105.3	>20.0
467.7625	WQHD872	IG	MO	118.4	319.6	V	11.2	105.4	>20.0
467.7625	WQHD872	IG	MO	98.6	274.6	V	11.2	105.7	>20.0
467.7625	WQFP480	IG	MO	66.3	94.9	V	11.2	105.9	>20.0
467.7625	WQHD872	IG	MO	102.7	117.9	V	11.2	109.4	>20.0
467.7625	WQHD872	IG	MO	102.7	117.9	V	11.2	109.4	>20.0
467.7625	WQFP496	IG	MO	70.9	63.7	V	11.2	109.6	>20.0
467.7625	WQHD872	IG	MO	89.3	308.5	V	11.2	110.3	>20.0
467.7625	WQHD872	IG	MO	120.6	34.8	V	11.2	110.7	>20.0
467.7625	WQFQ986	IG	MO	109.1	61.8	V	11.2	117.5	>20.0
467.7625	WQTM838	IG	MO	105.0	55.0	V	11.2	120.4	>20.0
467.7625	WQIU817	IG	MO	123.3	70.2	V	11.2	123.4	>20.0
467.7625	WQIU818	IG	MO	100.8	49.5	V	11.2	123.6	>20.0
467.7625	WQHD872	IG	MO	101.4	351.3	V	11.2	129.4	>20.0
467.7625	WQHD872	IG	MO	102.1	10.4	V	11.2	130.7	>20.0
467.7625	WQFP505	IG	MO	1.6	250.3	V	11.2	41.1	15.3
467.7625	WQFP481	IG	MO	1.6	250.3	V	11.2	41.2	15.5
467.7625	WQFP497	IG	MO	1.6	250.3	V	11.2	41.6	15.9
467.7625	WQFP494	IG	MO	1.6	250.3	V	11.2	44.1	18.4
467.7625	KB92897	IG	MO	1.6	250.3	V	11.2	50.5	>20.0
467.7750	WQEG770	IG	MO	35.5	226.2	V	11.2	55.8	>20.0
467.7750	WQKB898	IG	MO	29.8	224.9	V	11.2	60.3	>20.0
467.7750	WQZF712	IG	MO	38.3	204.2	V	7.6	61.0	>20.0
467.7750	WPNP763	IG	MO	33.0	233.0	V	4.0	66.5	>20.0
467.7750	WPLL615	IG	MO	35.7	248.3	V	10.0	67.0	>20.0
467.7750	WPTE380	IG	MO	49.4	250.9	V	4.0	81.0	>20.0
467.7750	WQTU344	IG	MO	37.1	13.8	V	11.2	82.6	>20.0

467.7750	WQZF712	IG	MO	43.7	51.4	V		7.6	83.0	>20.0
467.7750	WPMY851	IG	MO	69.9	71.8	V		4.0	110.5	>20.0
467.7750	WQMN983	IG	MO	1.6	250.3	V		11.2	51.3	>20.0
467.7750	WQMN647	IG	MO	1.6	250.3	V		11.2	51.4	>20.0
467.7750	WQML747	IG	MO	1.6	250.3	V		11.2	51.5	>20.0
467.7875	WQNW810	IG	MO	28.7	255.6	V		11.0	62.8	>20.0
467.7875	WQPM931	IG	MO	40.9	238.2	V		11.2	68.5	>20.0
467.7875	WQAW493	IG	MO	66.2	296.6	V		11.2	91.7	>20.0
467.7875	WQBD857	IG	MO	97.0	145.2	V		11.2	99.3	>20.0
467.7875	WPMT251	IG	MO	78.9	44.4	V		11.0	100.9	>20.0
467.8000	WQEG770	IG	MO	35.5	226.2	V		11.2	54.1	>20.0
467.8000	WPNP763	IG	MO	33.0	233.0	V		11.2	60.3	>20.0
467.8000	WQBD814	IG	MO	18.2	7.8	V		11.2	64.5	>20.0
467.8000	WPLL615	IG	MO	35.7	248.3	V		10.0	65.4	>20.0
467.8000	WPMY851	IG	MO	42.7	210.2	V		4.0	72.5	>20.0
467.8000	WPTE380	IG	MO	49.4	250.9	V		11.2	74.8	>20.0
467.8000	WPRF489	IG	MO	111.5	286.1	V		11.2	103.3	>20.0
467.8125	WQJQ877	IG	MO	12.3	356.2	V		11.2	50.4	>20.0
467.8125	WQDY355	IG	MO	33.2	221.3	V		11.2	50.4	>20.0
467.8125	KD37643	IG	MO	31.2	219.3	V	1.8	20.0	51.9	>20.0
467.8125	WQYJ789	IG	MO	17.1	195.0	V		7.6	53.4	>20.0
467.8125	WQJV992	IG	MO	14.1	317.9	V		11.2	55.3	>20.0
467.8125	WQJQ877	IG	MO	25.2	225.6	V		11.2	56.3	>20.0
467.8125	WQNW810	IG	MO	28.7	255.6	V		11.0	62.3	>20.0
467.8125	WQMD311	IG	MO	30.6	249.7	V		11.2	63.1	>20.0
467.8125	WQPM931	IG	MO	40.9	238.2	V		11.2	68.0	>20.0
467.8125	WQRQ647	IG	MO	52.4	236.4	V		11.0	69.8	>20.0
467.8125	WQXZ645	IG	MO	35.9	156.4	V		11.2	70.2	>20.0
467.8125	KA89474	IG	MO	44.1	212.9	V		11.2	75.0	>20.0
467.8125	WQJQ877	IG	MO	41.0	312.3	V		11.2	75.7	>20.0
467.8125	WPHS632	IG	MO	39.3	293.6	V		11.2	78.0	>20.0
467.8125	WQVA787	IG	MO	42.4	117.8	V		11.2	86.8	>20.0
467.8125	WQRQ647	IG	MO	49.3	233.6	V		11.0	86.8	>20.0
467.8125	WQNJ678	IG	MO	81.0	188.9	V		11.2	87.8	>20.0
467.8125	WQAW493	IG	MO	66.2	296.6	V		11.2	91.3	>20.0
467.8125	WQBD857	IG	MO	97.0	145.2	V		11.2	98.8	>20.0
467.8125	WPMT251	IG	MO	78.9	44.4	V		11.0	100.4	>20.0
467.8125	WYU939	IG	MO	111.4	319.3	V		11.0	104.1	>20.0

467.8125	WQOD492	IG	MO	120.5	187.1	V	11.2	106.7	>20.0
467.8125	WQFQ986	IG	MO	109.1	61.8	V	11.2	116.4	>20.0
467.8125	WQTM838	IG	MO	105.0	55.0	V	11.2	119.3	>20.0
467.8125	WQMN647	IG	MO	1.6	250.3	V	11.2	49.2	>20.0
467.8125	WQMN983	IG	MO	1.6	250.3	V	11.2	49.2	>20.0
467.8125	KB92897	IG	MO	1.6	250.3	V	11.2	49.3	>20.0
467.8125	WQML747	IG	MO	1.6	250.3	V	11.2	49.4	>20.0
467.8125	WQSD300	IG	MO	1.6	250.3	V	11.2	49.5	>20.0
467.8125	WQXR450	IG	MO	1.6	250.3	V	11.2	49.5	>20.0
467.8250	WQEG770	IG	MO	35.5	226.2	V	11.2	53.4	>20.0
467.8250	WQBD814	IG	MO	18.2	7.8	V	11.2	63.9	>20.0
467.8250	WPNP763	IG	MO	33.0	233.0	V	4.0	64.1	>20.0
467.8250	WPLL615	IG	MO	35.7	248.3	V	10.0	64.7	>20.0
467.8250	WPMY851	IG	MO	42.7	210.2	V	4.0	71.9	>20.0
467.8250	WPTE380	IG	MO	49.4	250.9	V	11.2	74.2	>20.0
467.8250	WQTU344	IG	MO	37.1	13.8	V	11.2	80.2	>20.0
467.8250	WPBX800	IG	MO	67.7	193.0	V	20.0	87.8	>20.0
467.8250	WPBX800	IG	MO	38.9	67.7	V	20.0	90.4	>20.0
467.8250	WPMY851	IG	MO	69.9	71.8	V	4.0	108.2	>20.0
467.8250	WQMN647	IG	MO	1.6	250.3	V	11.2	49.0	>20.0
467.8250	WQMN983	IG	MO	1.6	250.3	V	11.2	49.0	>20.0
467.8250	WQML747	IG	MO	1.6	250.3	V	11.2	49.1	>20.0
467.8375	WQFD740	IG	MO	13.1	241.9	V	11.2	43.9	19.2
467.8375	WQFP492	IG	MO	12.2	194.0	V	11.2	43.9	19.3
467.8375	WQFD966	IG	MO	15.0	287.7	V	11.2	48.6	>20.0
467.8375	WQFD984	IG	MO	18.8	254.0	V	11.2	49.7	>20.0
467.8375	WQFE234	IG	MO	12.6	355.3	V	11.2	53.6	>20.0
467.8375	WQFD741	IG	MO	20.7	210.4	V	11.2	53.7	>20.0
467.8375	WQFP508	IG	MO	16.6	319.0	V	11.2	54.8	>20.0
467.8375	WPTG668	IG	MO	16.8	310.7	V	11.2	55.0	>20.0
467.8375	WQFP473	IG	MO	17.5	153.7	V	11.2	55.5	>20.0
467.8375	WQFE215	IG	MO	25.6	229.2	V	11.2	56.3	>20.0
467.8375	WQFP477	IG	MO	25.4	228.4	V	11.2	56.4	>20.0
467.8375	WQFP486	IG	MO	23.1	293.5	V	11.2	58.1	>20.0
467.8375	WQFP484	IG	MO	17.1	128.0	V	11.2	58.3	>20.0
467.8375	WPYX984	IG	MO	89.1	222.1	V	11.2	58.3	>20.0
467.8375	WQFP478	IG	MO	14.0	104.6	V	11.2	58.8	>20.0
467.8375	WQPK647	IG	MO	17.2	129.2	V	11.2	59.8	>20.0

467.8375	WNWC336	IG	MO	32.6	232.1	V	12.0	59.9	>20.0
467.8375	WQEK424	IG	MO	29.8	220.3	V	11.2	60.0	>20.0
467.8375	WQFP495	IG	MO	29.0	283.2	V	11.2	61.5	>20.0
467.8375	WQFD742	IG	MO	31.7	248.4	V	11.2	61.8	>20.0
467.8375	WQNW810	IG	MO	28.7	255.6	V	11.0	62.2	>20.0
467.8375	WQHD872	IG	MO	47.0	242.1	V	11.2	65.0	>20.0
467.8375	WQFP511	IG	MO	37.8	275.3	V	11.2	65.3	>20.0
467.8375	WQFD743	IG	MO	42.6	229.2	V	11.2	66.1	>20.0
467.8375	WPZF352	IG	MO	29.9	250.0	V	11.0	66.6	>20.0
467.8375	WQFD739	IG	MO	43.2	252.0	V	11.2	66.6	>20.0
467.8375	WQHD872	IG	MO	42.4	251.5	V	11.2	67.5	>20.0
467.8375	WQFP475	IG	MO	29.7	190.4	V	11.2	67.7	>20.0
467.8375	WQFP501	IG	MO	22.8	5.6	V	11.2	67.8	>20.0
467.8375	WQFD983	IG	MO	43.1	265.6	V	11.2	68.1	>20.0
467.8375	WQFP502	IG	MO	19.2	48.4	V	11.2	68.6	>20.0
467.8375	WNXK634	IG	MO	46.2	216.1	V	11.2	69.9	>20.0
467.8375	WQFP474	IG	MO	37.2	289.0	V	11.2	70.3	>20.0
467.8375	WQFP476	IG	MO	41.3	207.9	V	11.2	71.0	>20.0
467.8375	WQFP491	IG	MO	27.2	122.9	V	11.2	72.7	>20.0
467.8375	WQFP479	IG	MO	38.7	158.3	V	11.2	72.8	>20.0
467.8375	WQFP498	IG	MO	40.4	190.8	V	11.2	73.4	>20.0
467.8375	WQIU817	IG	MO	41.7	281.8	V	11.2	74.3	>20.0
467.8375	WQFP489	IG	MO	24.8	65.0	V	11.2	74.6	>20.0
467.8375	WQFP485	IG	MO	42.5	316.6	V	11.2	74.8	>20.0
467.8375	KA89474	IG	MO	44.1	212.9	V	11.2	74.9	>20.0
467.8375	WQIU818	IG	MO	38.4	304.6	V	11.2	75.1	>20.0
467.8375	WQFD746	IG	MO	63.1	243.9	V	11.2	75.2	>20.0
467.8375	WQFP506	IG	MO	48.5	198.7	V	11.2	75.4	>20.0
467.8375	WQFP493	IG	MO	51.5	206.9	V	11.2	75.8	>20.0
467.8375	WQFD985	IG	MO	55.8	260.1	V	11.2	78.4	>20.0
467.8375	WQFP510	IG	MO	61.2	332.9	V	11.2	79.7	>20.0
467.8375	WPHF832	IG	MO	57.8	344.1	V	11.2	79.8	>20.0
467.8375	WQFD986	IG	MO	49.2	278.1	V	11.2	80.2	>20.0
467.8375	WQFP488	IG	MO	57.3	185.4	V	11.2	80.6	>20.0
467.8375	WQHD872	IG	MO	49.8	255.5	V	11.2	80.8	>20.0
467.8375	WQIU818	IG	MO	61.8	193.6	V	11.2	81.9	>20.0
467.8375	WQHD872	IG	MO	78.0	248.5	V	11.2	83.4	>20.0
467.8375	WQIU817	IG	MO	31.6	45.4	V	11.2	83.8	>20.0

467.8375	WQFP507	IG	MO	61.2	205.5	V	11.2	83.9	>20.0
467.8375	WQFP504	IG	MO	36.5	95.1	V	11.2	85.0	>20.0
467.8375	WQFP509	IG	MO	43.7	13.8	V	11.2	86.1	>20.0
467.8375	WQFP503	IG	MO	43.0	117.8	V	11.2	87.1	>20.0
467.8375	WQHD872	IG	MO	52.5	146.9	V	11.2	88.2	>20.0
467.8375	WQFP490	IG	MO	76.0	212.1	V	11.2	89.1	>20.0
467.8375	WQFP482	IG	MO	82.0	188.6	V	11.2	89.1	>20.0
467.8375	WQCM277	IG	MO	63.7	292.6	V	11.2	89.5	>20.0
467.8375	WQFD744	IG	MO	96.8	241.2	V	11.2	91.3	>20.0
467.8375	WQFP487	IG	MO	45.2	37.5	V	11.2	91.5	>20.0
467.8375	WQHD872	IG	MO	84.2	220.2	V	11.2	91.6	>20.0
467.8375	WQFP499	IG	MO	60.0	17.1	V	11.2	97.3	>20.0
467.8375	WQBD857	IG	MO	97.0	145.2	V	11.2	98.6	>20.0
467.8375	WPMT251	IG	MO	78.9	44.4	V	11.0	100.3	>20.0
467.8375	WPFY871	IG	MO	105.1	289.3	V	11.0	100.8	>20.0
467.8375	WPYX953	IG	MO	103.3	293.1	V	11.2	101.8	>20.0
467.8375	WQFP483	IG	MO	97.5	288.6	V	11.2	102.8	>20.0
467.8375	WQFP500	IG	MO	118.6	188.0	V	11.2	102.8	>20.0
467.8375	WQHD872	IG	MO	129.2	216.6	V	11.2	103.6	>20.0
467.8375	WQHD872	IG	MO	118.4	319.6	V	11.2	104.2	>20.0
467.8375	WQHD872	IG	MO	98.6	274.6	V	11.2	104.5	>20.0
467.8375	WQFP480	IG	MO	66.3	94.9	V	11.2	104.7	>20.0
467.8375	WQHD872	IG	MO	102.7	117.9	V	11.2	108.2	>20.0
467.8375	WQHD872	IG	MO	102.7	117.9	V	11.2	108.2	>20.0
467.8375	WQFP496	IG	MO	70.9	63.7	V	11.2	108.4	>20.0
467.8375	WQHD872	IG	MO	89.3	308.5	V	11.2	109.1	>20.0
467.8375	WQOE264	IG	MO	127.9	161.3	V	11.2	109.2	>20.0
467.8375	WQHD872	IG	MO	120.6	34.8	V	11.2	109.5	>20.0
467.8375	WQIU817	IG	MO	123.3	70.2	V	11.2	122.2	>20.0
467.8375	WQIU818	IG	MO	100.8	49.5	V	11.2	122.3	>20.0
467.8375	WQHD872	IG	MO	101.4	351.3	V	11.2	128.1	>20.0
467.8375	WQHD872	IG	MO	102.1	10.4	V	11.2	129.4	>20.0
467.8375	WPSS496	IG	MO	114.2	17.9	V	11.2	133.5	>20.0
467.8375	WQFP505	IG	MO	1.6	250.3	V	11.2	39.8	15.3
467.8375	WQFP481	IG	MO	1.6	250.3	V	11.2	40.0	15.5
467.8375	WQFP497	IG	MO	1.6	250.3	V	11.2	40.4	15.9
467.8375	WQFP494	IG	MO	1.6	250.3	V	11.2	42.8	18.4
467.8500	WQAR964	IG	MO	3.1	136.3	V	11.2	38.4	14.9

467.8500	WQUS682	IG	MO	8.4	260.2	V	11.2	39.3	15.7
467.8500	WQFD740	IG	MO	13.1	241.9	V	11.2	42.8	19.2
467.8500	WQFP492	IG	MO	12.2	194.0	V	11.2	42.8	19.3
467.8500	WQMM891	IG	MO	18.4	254.3	V	11.2	44.5	>20.0
467.8500	WRBN983	IG	MO	17.9	250.1	V	11.2	45.2	>20.0
467.8500	WQFD966	IG	MO	15.0	287.7	V	11.2	47.4	>20.0
467.8500	WQHN373	IG	MO	17.4	253.5	V	11.0	47.4	>20.0
467.8500	WQFD984	IG	MO	18.8	254.0	V	11.2	48.6	>20.0
467.8500	WQOY840	IG	MO	14.5	302.4	V	11.2	48.7	>20.0
467.8500	WQJQ877	IG	MO	12.3	356.2	V	11.2	49.1	>20.0
467.8500	WQDY355	IG	MO	33.2	221.3	V	11.2	49.2	>20.0
467.8500	WQIT902	IG	MO	16.7	213.7	V	11.2	49.6	>20.0
467.8500	WQTI535	IG	MO	18.0	249.5	V	7.6	49.9	>20.0
467.8500	WRBN983	IG	MO	15.2	301.0	V	11.2	51.0	>20.0
467.8500	WQUN431	IG	MO	23.9	233.1	V	11.2	51.1	>20.0
467.8500	WQYJ789	IG	MO	17.1	195.0	V	7.6	52.2	>20.0
467.8500	WQAR964	IG	MO	15.2	300.7	V	11.2	52.4	>20.0
467.8500	WQEG770	IG	MO	35.5	226.2	V	11.2	52.4	>20.0
467.8500	WQFE234	IG	MO	12.6	355.3	V	11.2	52.5	>20.0
467.8500	WQFD741	IG	MO	20.7	210.4	V	11.2	52.6	>20.0
467.8500	WQMM891	IG	MO	14.6	301.5	V	11.2	52.7	>20.0
467.8500	WQIT902	IG	MO	7.5	86.7	V	11.2	53.4	>20.0
467.8500	WQFP508	IG	MO	16.6	319.0	V	11.2	53.7	>20.0
467.8500	WQHN373	IG	MO	24.2	234.8	V	11.0	54.2	>20.0
467.8500	WQFP473	IG	MO	17.5	153.7	V	11.2	54.4	>20.0
467.8500	WQJQ877	IG	MO	25.2	225.6	V	11.2	55.0	>20.0
467.8500	WQFE215	IG	MO	25.6	229.2	V	11.2	55.2	>20.0
467.8500	WQFP477	IG	MO	25.4	228.4	V	11.2	55.3	>20.0
467.8500	WQXL493	IG	MO	33.9	239.5	V	11.0	55.5	>20.0
467.8500	WQAR964	IG	MO	23.4	233.5	V	11.2	56.8	>20.0
467.8500	WQFP486	IG	MO	23.1	293.5	V	11.2	57.0	>20.0
467.8500	WQFP484	IG	MO	17.1	128.0	V	11.2	57.2	>20.0
467.8500	WQAV256	IG	MO	24.4	234.5	V	11.2	57.2	>20.0
467.8500	WQFP478	IG	MO	14.0	104.6	V	11.2	57.7	>20.0
467.8500	KEZ539	IG	MO	67.3	28.4	V	11.2	57.9	>20.0
467.8500	WQPK647	IG	MO	17.2	129.2	V	11.2	58.7	>20.0
467.8500	WQEK424	IG	MO	29.8	220.3	V	11.2	58.9	>20.0
467.8500	WQSI492	IG	MO	32.3	221.3	V	7.6	58.9	>20.0

467.8500	WRBN705	IG	MO	33.0	263.1	V	1.8	7.6	59.2	>20.0
467.8500	WQFP495	IG	MO	29.0	283.2	V		11.2	60.4	>20.0
467.8500	WQFD742	IG	MO	31.7	248.4	V		11.2	60.7	>20.0
467.8500	WRBN705	IG	MO	23.7	210.2	V	1.8	7.6	60.8	>20.0
467.8500	WQDS523	IG	MO	34.0	268.8	V		11.2	61.1	>20.0
467.8500	WQMD311	IG	MO	30.6	249.7	V		11.2	61.8	>20.0
467.8500	WQIT902	IG	MO	30.9	250.1	V		11.2	62.6	>20.0
467.8500	WQBD814	IG	MO	18.2	7.8	V		11.2	62.8	>20.0
467.8500	WPNP763	IG	MO	33.0	233.0	V		4.0	63.1	>20.0
467.8500	WPLL615	IG	MO	35.7	248.3	V		10.0	63.7	>20.0
467.8500	WQHD872	IG	MO	47.0	242.1	V		11.2	63.8	>20.0
467.8500	WQFP511	IG	MO	37.8	275.3	V		11.2	64.1	>20.0
467.8500	WQFD743	IG	MO	42.6	229.2	V		11.2	64.9	>20.0
467.8500	WQFD739	IG	MO	43.2	252.0	V		11.2	65.4	>20.0
467.8500	WPOC319	IG	MO	30.7	246.8	V		11.0	65.7	>20.0
467.8500	WQHD872	IG	MO	42.4	251.5	V		11.2	66.4	>20.0
467.8500	WQFP475	IG	MO	29.7	190.4	V		11.2	66.6	>20.0
467.8500	WQFP501	IG	MO	22.8	5.6	V		11.2	66.7	>20.0
467.8500	WRBN983	IG	MO	18.8	57.2	V		11.2	67.0	>20.0
467.8500	WQFD983	IG	MO	43.1	265.6	V		11.2	67.0	>20.0
467.8500	WQFP502	IG	MO	19.2	48.4	V		11.2	67.5	>20.0
467.8500	WQRQ647	IG	MO	52.4	236.4	V		11.0	68.5	>20.0
467.8500	WQXZ645	IG	MO	35.9	156.4	V		11.2	69.0	>20.0
467.8500	WQVH538	IG	MO	49.6	234.1	V		11.2	69.1	>20.0
467.8500	WQFP474	IG	MO	37.2	289.0	V		11.2	69.2	>20.0
467.8500	WQFP476	IG	MO	41.3	207.9	V		11.2	69.9	>20.0
467.8500	WRBN983	IG	MO	37.5	276.4	V		11.2	70.4	>20.0
467.8500	WPMY851	IG	MO	42.7	210.2	V		4.0	70.8	>20.0
467.8500	WQFP491	IG	MO	27.2	122.9	V		11.2	71.5	>20.0
467.8500	WQFP479	IG	MO	38.7	158.3	V		11.2	71.7	>20.0
467.8500	WQIT902	IG	MO	61.2	243.4	V		11.2	72.1	>20.0
467.8500	WQFP498	IG	MO	40.4	190.8	V		11.2	72.3	>20.0
467.8500	WPTE380	IG	MO	49.4	250.9	V		11.2	73.1	>20.0
467.8500	WQIU817	IG	MO	41.7	281.8	V		11.2	73.2	>20.0
467.8500	WQAR964	IG	MO	32.4	168.8	V		11.2	73.4	>20.0
467.8500	WQFP489	IG	MO	24.8	65.0	V		11.2	73.5	>20.0
467.8500	WQFP485	IG	MO	42.5	316.6	V		11.2	73.6	>20.0
467.8500	WQIU818	IG	MO	38.4	304.6	V		11.2	74.0	>20.0

467.8500	WQFD746	IG	MO	63.1	243.9	V	11.2	74.1	>20.0
467.8500	WQFP506	IG	MO	48.5	198.7	V	11.2	74.3	>20.0
467.8500	WQAR964	IG	MO	60.9	243.4	V	11.2	74.4	>20.0
467.8500	WQJQ877	IG	MO	41.0	312.3	V	11.2	74.5	>20.0
467.8500	WQFP493	IG	MO	51.5	206.9	V	11.2	74.7	>20.0
467.8500	WQAR964	IG	MO	37.5	276.3	V	11.2	75.3	>20.0
467.8500	WQFD985	IG	MO	55.8	260.1	V	11.2	77.2	>20.0
467.8500	WQFP510	IG	MO	61.2	332.9	V	11.2	78.6	>20.0
467.8500	WQKS502	IG	MO	37.5	295.2	V	11.2	78.8	>20.0
467.8500	WQFD986	IG	MO	49.2	278.1	V	11.2	79.1	>20.0
467.8500	WQTU344	IG	MO	37.1	13.8	V	11.2	79.2	>20.0
467.8500	WQFP488	IG	MO	57.3	185.4	V	11.2	79.5	>20.0
467.8500	WQZF712	IG	MO	43.7	51.4	V	7.6	79.6	>20.0
467.8500	WQHD872	IG	MO	49.8	255.5	V	11.2	79.7	>20.0
467.8500	WQIU818	IG	MO	61.8	193.6	V	11.2	80.7	>20.0
467.8500	WRCN659	IG	MO	71.2	4.2	V	11.0	81.9	>20.0
467.8500	WQHD872	IG	MO	78.0	248.5	V	11.2	82.3	>20.0
467.8500	WQIU817	IG	MO	31.6	45.4	V	11.2	82.7	>20.0
467.8500	WQFP507	IG	MO	61.2	205.5	V	11.2	82.8	>20.0
467.8500	WQFP504	IG	MO	36.5	95.1	V	11.2	83.9	>20.0
467.8500	WQFP509	IG	MO	43.7	13.8	V	11.2	85.0	>20.0
467.8500	WQVA787	IG	MO	42.4	117.8	V	11.2	85.5	>20.0
467.8500	WQRQ647	IG	MO	49.3	233.6	V	11.0	85.5	>20.0
467.8500	WQIY439	IG	MO	63.5	303.7	V	11.2	85.5	>20.0
467.8500	WQFP503	IG	MO	43.0	117.8	V	11.2	85.9	>20.0
467.8500	WQNJ678	IG	MO	81.0	188.9	V	11.2	86.6	>20.0
467.8500	WQHD872	IG	MO	52.5	146.9	V	11.2	87.1	>20.0
467.8500	WQFP490	IG	MO	76.0	212.1	V	11.2	87.9	>20.0
467.8500	WQFP482	IG	MO	82.0	188.6	V	11.2	88.0	>20.0
467.8500	WQCM277	IG	MO	63.7	292.6	V	11.2	88.4	>20.0
467.8500	WQMZ950	IG	MO	43.3	13.5	V	11.2	88.8	>20.0
467.8500	WRBN983	IG	MO	31.7	168.6	V	11.2	90.0	>20.0
467.8500	WQFD744	IG	MO	96.8	241.2	V	11.2	90.1	>20.0
467.8500	WQFP487	IG	MO	45.2	37.5	V	11.2	90.4	>20.0
467.8500	WQHD872	IG	MO	84.2	220.2	V	11.2	90.5	>20.0
467.8500	WQAY438	IG	MO	73.9	206.1	V	11.2	90.7	>20.0
467.8500	WQAR964	IG	MO	112.5	321.1	V	11.2	91.5	>20.0
467.8500	WQFP499	IG	MO	60.0	17.1	V	11.2	96.1	>20.0

467.8500	WRBN983	IG	MO	43.3	13.5	V	11.2	96.4	>20.0
467.8500	WRBN983	IG	MO	69.6	177.4	V	11.2	100.5	>20.0
467.8500	WQFP483	IG	MO	97.5	288.6	V	11.2	101.6	>20.0
467.8500	WQFP500	IG	MO	118.6	188.0	V	11.2	101.7	>20.0
467.8500	WQHD872	IG	MO	129.2	216.6	V	11.2	102.5	>20.0
467.8500	WYU939	IG	MO	111.4	319.3	V	11.0	102.9	>20.0
467.8500	WQHD872	IG	MO	118.4	319.6	V	11.2	103.0	>20.0
467.8500	WQHD872	IG	MO	98.6	274.6	V	11.2	103.4	>20.0
467.8500	WQFP480	IG	MO	66.3	94.9	V	11.2	103.6	>20.0
467.8500	WQIK662	IG	MO	123.5	160.5	V	11.2	106.1	>20.0
467.8500	WQJD690	IG	MO	67.5	92.6	V	11.2	107.0	>20.0
467.8500	WQHD872	IG	MO	102.7	117.9	V	11.2	107.0	>20.0
467.8500	WQHD872	IG	MO	102.7	117.9	V	11.2	107.0	>20.0
467.8500	WQFP496	IG	MO	70.9	63.7	V	11.2	107.2	>20.0
467.8500	WQHD872	IG	MO	89.3	308.5	V	11.2	108.0	>20.0
467.8500	WQHD872	IG	MO	120.6	34.8	V	11.2	108.3	>20.0
467.8500	WQFQ986	IG	MO	109.1	61.8	V	11.2	115.2	>20.0
467.8500	WQTM838	IG	MO	105.0	55.0	V	11.2	118.0	>20.0
467.8500	WQIU817	IG	MO	123.3	70.2	V	11.2	121.1	>20.0
467.8500	WQIU818	IG	MO	100.8	49.5	V	11.2	121.2	>20.0
467.8500	WQHD872	IG	MO	101.4	351.3	V	11.2	127.0	>20.0
467.8500	WQHD872	IG	MO	102.1	10.4	V	11.2	128.3	>20.0
467.8500	WQFP505	IG	MO	1.6	250.3	V	11.2	38.7	15.3
467.8500	WQFP481	IG	MO	1.6	250.3	V	11.2	38.8	15.5
467.8500	WQFP497	IG	MO	1.6	250.3	V	11.2	39.3	15.9
467.8500	WQFP494	IG	MO	1.6	250.3	V	11.2	41.7	18.4
467.8500	KB92897	IG	MO	1.6	250.3	V	11.2	48.1	>20.0
467.8500	WPIS967	IG	MO	1.6	250.3	V	11.0	49.6	>20.0
467.8625	WPUT956	IG	MO	10.7	236.0	V	11.2	41.6	18.1
467.8625	KD37643	IG	MO	31.2	219.3	V	1.8	20.0	50.6
467.8625	WPFC205	IG	MO	70.6	100.8	V	11.0	57.5	>20.0
467.8625	WPMZ856	IG	MO	33.8	232.6	V	11.2	59.4	>20.0
467.8625	WPEI654	IG	MO	34.0	225.5	V	11.2	60.2	>20.0
467.8625	WPMZ856	IG	MO	34.0	225.5	V	11.2	60.2	>20.0
467.8625	WNYN398	IG	MO	33.8	232.6	V	4.0	64.9	>20.0
467.8625	WPUL504	IG	MO	26.0	312.0	V	11.2	67.0	>20.0
467.8625	WPUS828	IG	MO	23.5	185.7	V	11.2	67.4	>20.0
467.8625	WPMZ856	IG	MO	25.9	86.7	V	11.2	69.8	>20.0

467.8625	KA89474	IG	MO	44.1	212.9	V	11.2	73.7	>20.0
467.8625	WQBD857	IG	MO	97.0	145.2	V	11.2	97.4	>20.0
467.8625	WPMT251	IG	MO	78.9	44.4	V	11.0	99.1	>20.0
467.8625	WPKI214	IG	MO	104.7	126.5	V	20.0	104.1	>20.0
467.8750	WQAR964	IG	MO	3.1	136.3	V	11.2	39.1	14.9
467.8750	WQFD740	IG	MO	13.1	241.9	V	11.2	43.5	19.2
467.8750	WQFP492	IG	MO	12.2	194.0	V	11.2	43.5	19.3
467.8750	WQMM891	IG	MO	18.4	254.3	V	11.2	45.2	>20.0
467.8750	WRBN983	IG	MO	17.9	250.1	V	11.2	45.9	>20.0
467.8750	WQKB522	IG	MO	19.0	250.1	V	11.0	47.2	>20.0
467.8750	WQAW852	IG	MO	5.9	12.3	V	11.2	47.7	>20.0
467.8750	WQHN373	IG	MO	17.4	253.5	V	11.0	48.1	>20.0
467.8750	WQFD966	IG	MO	15.0	287.7	V	11.2	48.2	>20.0
467.8750	WQFD984	IG	MO	18.8	254.0	V	11.2	49.3	>20.0
467.8750	WQOY840	IG	MO	14.5	302.4	V	11.2	49.4	>20.0
467.8750	WQJQ877	IG	MO	12.3	356.2	V	11.2	49.9	>20.0
467.8750	WQDY355	IG	MO	33.2	221.3	V	11.2	49.9	>20.0
467.8750	WQIT902	IG	MO	16.7	213.7	V	11.2	50.3	>20.0
467.8750	WQTI535	IG	MO	18.0	249.5	V	7.6	50.6	>20.0
467.8750	WRBN983	IG	MO	15.2	301.0	V	11.2	51.7	>20.0
467.8750	WQUN431	IG	MO	23.9	233.1	V	11.2	51.8	>20.0
467.8750	WQYJ789	IG	MO	17.1	195.0	V	7.6	52.9	>20.0
467.8750	WQAR964	IG	MO	15.2	300.7	V	11.2	53.1	>20.0
467.8750	WQEG770	IG	MO	35.5	226.2	V	11.2	53.1	>20.0
467.8750	WQFE234	IG	MO	12.6	355.3	V	11.2	53.2	>20.0
467.8750	WQFD741	IG	MO	20.7	210.4	V	11.2	53.3	>20.0
467.8750	WQMM891	IG	MO	14.6	301.5	V	11.2	53.4	>20.0
467.8750	WQIT902	IG	MO	7.5	86.7	V	11.2	54.1	>20.0
467.8750	WQFP508	IG	MO	16.6	319.0	V	11.2	54.4	>20.0
467.8750	WQHN373	IG	MO	24.2	234.8	V	11.0	54.9	>20.0
467.8750	WQFP473	IG	MO	17.5	153.7	V	11.2	55.1	>20.0
467.8750	WQJQ877	IG	MO	25.2	225.6	V	11.2	55.7	>20.0
467.8750	WQFE215	IG	MO	25.6	229.2	V	11.2	55.9	>20.0
467.8750	WQFP477	IG	MO	25.4	228.4	V	11.2	56.0	>20.0
467.8750	WQAR964	IG	MO	23.4	233.5	V	11.2	57.6	>20.0
467.8750	WQFP486	IG	MO	23.1	293.5	V	11.2	57.7	>20.0
467.8750	WQFP484	IG	MO	17.1	128.0	V	11.2	57.9	>20.0
467.8750	WQAV256	IG	MO	24.4	234.5	V	11.2	57.9	>20.0

467.8750	WQKB522	IG	MO	29.8	224.7	V		11.0	58.1	>20.0
467.8750	WQFP478	IG	MO	14.0	104.6	V		11.2	58.4	>20.0
467.8750	WPNP763	IG	MO	33.0	233.0	V		11.2	59.3	>20.0
467.8750	WQPK647	IG	MO	17.2	129.2	V		11.2	59.4	>20.0
467.8750	WRBN705	IG	MO	33.0	263.1	V	1.8	7.6	59.9	>20.0
467.8750	WQFP495	IG	MO	29.0	283.2	V		11.2	61.1	>20.0
467.8750	WQFD742	IG	MO	31.7	248.4	V		11.2	61.4	>20.0
467.8750	WRBN705	IG	MO	23.7	210.2	V	1.8	7.6	61.6	>20.0
467.8750	WQDS523	IG	MO	34.0	268.8	V		11.2	61.8	>20.0
467.8750	WQAW781	IG	MO	30.0	249.6	V		11.2	62.4	>20.0
467.8750	WQIT902	IG	MO	30.9	250.1	V		11.2	63.3	>20.0
467.8750	WQBD814	IG	MO	18.2	7.8	V		11.2	63.6	>20.0
467.8750	WQHD872	IG	MO	47.0	242.1	V		11.2	64.6	>20.0
467.8750	WQFP511	IG	MO	37.8	275.3	V		11.2	64.9	>20.0
467.8750	WQFD743	IG	MO	42.6	229.2	V		11.2	65.6	>20.0
467.8750	WQFD739	IG	MO	43.2	252.0	V		11.2	66.1	>20.0
467.8750	WQHD872	IG	MO	42.4	251.5	V		11.2	67.1	>20.0
467.8750	WQFP475	IG	MO	29.7	190.4	V		11.2	67.3	>20.0
467.8750	WQFP501	IG	MO	22.8	5.6	V		11.2	67.4	>20.0
467.8750	WRBN983	IG	MO	18.8	57.2	V		11.2	67.7	>20.0
467.8750	WQFD983	IG	MO	43.1	265.6	V		11.2	67.7	>20.0
467.8750	WQFP502	IG	MO	19.2	48.4	V		11.2	68.2	>20.0
467.8750	WQRQ647	IG	MO	52.4	236.4	V		11.0	69.2	>20.0
467.8750	WQXZ645	IG	MO	35.9	156.4	V		11.2	69.7	>20.0
467.8750	WQFP474	IG	MO	37.2	289.0	V		11.2	69.9	>20.0
467.8750	WQFP476	IG	MO	41.3	207.9	V		11.2	70.6	>20.0
467.8750	WRBN983	IG	MO	37.5	276.4	V		11.2	71.1	>20.0
467.8750	WPMY851	IG	MO	42.7	210.2	V		4.0	71.6	>20.0
467.8750	WQFP491	IG	MO	27.2	122.9	V		11.2	72.2	>20.0
467.8750	WQFP479	IG	MO	38.7	158.3	V		11.2	72.4	>20.0
467.8750	WQIT902	IG	MO	61.2	243.4	V		11.2	72.8	>20.0
467.8750	WQFP498	IG	MO	40.4	190.8	V		11.2	73.0	>20.0
467.8750	WPTE380	IG	MO	49.4	250.9	V		11.2	73.8	>20.0
467.8750	WQIU817	IG	MO	41.7	281.8	V		11.2	73.9	>20.0
467.8750	WQFP489	IG	MO	24.8	65.0	V		11.2	74.2	>20.0
467.8750	WQAR964	IG	MO	32.4	168.8	V		11.2	74.2	>20.0
467.8750	WQFP485	IG	MO	42.5	316.6	V		11.2	74.3	>20.0
467.8750	WQIU818	IG	MO	38.4	304.6	V		11.2	74.7	>20.0

467.8750	WQFD746	IG	MO	63.1	243.9	V	11.2	74.8	>20.0
467.8750	WQFP506	IG	MO	48.5	198.7	V	11.2	75.0	>20.0
467.8750	WQAR964	IG	MO	60.9	243.4	V	11.2	75.1	>20.0
467.8750	WQJQ877	IG	MO	41.0	312.3	V	11.2	75.2	>20.0
467.8750	WQFP493	IG	MO	51.5	206.9	V	11.2	75.4	>20.0
467.8750	WQAR964	IG	MO	37.5	276.3	V	11.2	76.0	>20.0
467.8750	WQFD985	IG	MO	55.8	260.1	V	11.2	77.9	>20.0
467.8750	WQFP510	IG	MO	61.2	332.9	V	11.2	79.3	>20.0
467.8750	WQKS502	IG	MO	37.5	295.2	V	11.2	79.5	>20.0
467.8750	WQFD986	IG	MO	49.2	278.1	V	11.2	79.8	>20.0
467.8750	WQFP488	IG	MO	57.3	185.4	V	11.2	80.2	>20.0
467.8750	WQHD872	IG	MO	49.8	255.5	V	11.2	80.4	>20.0
467.8750	WQIU818	IG	MO	61.8	193.6	V	11.2	81.5	>20.0
467.8750	WQHD872	IG	MO	78.0	248.5	V	11.2	83.0	>20.0
467.8750	WQIU817	IG	MO	31.6	45.4	V	11.2	83.4	>20.0
467.8750	WQFP507	IG	MO	61.2	205.5	V	11.2	83.5	>20.0
467.8750	WQFP504	IG	MO	36.5	95.1	V	11.2	84.6	>20.0
467.8750	WQFP509	IG	MO	43.7	13.8	V	11.2	85.7	>20.0
467.8750	WQRQ647	IG	MO	49.3	233.6	V	11.0	86.2	>20.0
467.8750	WQFP503	IG	MO	43.0	117.8	V	11.2	86.7	>20.0
467.8750	WPUP505	IG	MO	33.8	41.2	V	11.0	86.8	>20.0
467.8750	WQHD872	IG	MO	52.5	146.9	V	11.2	87.8	>20.0
467.8750	WQFP490	IG	MO	76.0	212.1	V	11.2	88.6	>20.0
467.8750	WQFP482	IG	MO	82.0	188.6	V	11.2	88.7	>20.0
467.8750	WQMZ950	IG	MO	43.3	13.5	V	11.2	89.5	>20.0
467.8750	WRBN983	IG	MO	31.7	168.6	V	11.2	90.7	>20.0
467.8750	WQFD744	IG	MO	96.8	241.2	V	11.2	90.9	>20.0
467.8750	WQFP487	IG	MO	45.2	37.5	V	11.2	91.1	>20.0
467.8750	WQHD872	IG	MO	84.2	220.2	V	11.2	91.2	>20.0
467.8750	WQAR964	IG	MO	112.5	321.1	V	11.2	92.2	>20.0
467.8750	WPIU947	IG	MO	101.0	230.8	V	11.0	92.4	>20.0
467.8750	WQFP499	IG	MO	60.0	17.1	V	11.2	96.9	>20.0
467.8750	WRBN983	IG	MO	43.3	13.5	V	11.2	97.1	>20.0
467.8750	WQK301	IG	MO	108.4	168.1	V	4.0 11.2	98.1	>20.0
467.8750	WRBN983	IG	MO	69.6	177.4	V	11.2	101.3	>20.0
467.8750	WQFP483	IG	MO	97.5	288.6	V	11.2	102.4	>20.0
467.8750	WQFP500	IG	MO	118.6	188.0	V	11.2	102.4	>20.0
467.8750	WQHD872	IG	MO	129.2	216.6	V	11.2	103.2	>20.0

467.8750	WYU939	IG	MO	111.4	319.3	V	11.0	103.6	>20.0
467.8750	WQHD872	IG	MO	118.4	319.6	V	11.2	103.8	>20.0
467.8750	WQHD872	IG	MO	98.6	274.6	V	11.2	104.1	>20.0
467.8750	WQFP480	IG	MO	66.3	94.9	V	11.2	104.3	>20.0
467.8750	WQIK662	IG	MO	123.5	160.5	V	11.2	106.8	>20.0
467.8750	WQJD690	IG	MO	67.5	92.6	V	11.2	107.7	>20.0
467.8750	WQHD872	IG	MO	102.7	117.9	V	11.2	107.7	>20.0
467.8750	WQHD872	IG	MO	102.7	117.9	V	11.2	107.7	>20.0
467.8750	WQFP496	IG	MO	70.9	63.7	V	11.2	108.0	>20.0
467.8750	WQHD872	IG	MO	89.3	308.5	V	11.2	108.7	>20.0
467.8750	WQHD872	IG	MO	120.6	34.8	V	11.2	109.1	>20.0
467.8750	WQTM838	IG	MO	105.0	55.0	V	11.2	118.8	>20.0
467.8750	WQIU817	IG	MO	123.3	70.2	V	11.2	121.8	>20.0
467.8750	WQIU818	IG	MO	100.8	49.5	V	11.2	121.9	>20.0
467.8750	WQHD872	IG	MO	101.4	351.3	V	11.2	127.7	>20.0
467.8750	WQHD872	IG	MO	102.1	10.4	V	11.2	129.0	>20.0
467.8750	WQFP505	IG	MO	1.6	250.3	V	11.2	39.4	15.3
467.8750	WQFP481	IG	MO	1.6	250.3	V	11.2	39.5	15.5
467.8750	WQFP497	IG	MO	1.6	250.3	V	11.2	40.0	15.9
467.8750	WQFP494	IG	MO	1.6	250.3	V	11.2	42.4	18.4
467.8750	WQMN983	IG	MO	1.6	250.3	V	11.2	48.6	>20.0
467.8750	WQMN647	IG	MO	1.6	250.3	V	11.2	48.7	>20.0
467.8750	KB92897	IG	MO	1.6	250.3	V	11.2	48.8	>20.0
467.8750	WQML747	IG	MO	1.6	250.3	V	11.2	48.8	>20.0
467.8875	WQAC258	IG	MO6	32.4	221.2	V	11.2	58.8	>20.0
467.8875	KA89474	IG	MO	44.1	212.9	V	11.2	73.6	>20.0
467.8875	WQBD857	IG	MO	97.0	145.2	V	11.2	97.3	>20.0
467.8875	WPMT251	IG	MO	78.9	44.4	V	11.0	99.0	>20.0
467.8875	WPDP859	IG	MO	1.6	250.3	V	11.2	47.7	>20.0
467.9000	WQAR964	IG	MO	3.1	136.3	V	11.2	39.0	14.9
467.9000	WQUS682	IG	MO	8.4	260.2	V	11.2	39.9	15.7
467.9000	WQFD740	IG	MO	13.1	241.9	V	11.2	43.4	19.2
467.9000	WQFP492	IG	MO	12.2	194.0	V	11.2	43.4	19.3
467.9000	WQMM891	IG	MO	18.4	254.3	V	11.2	45.1	>20.0
467.9000	WRBN983	IG	MO	17.9	250.1	V	11.2	45.8	>20.0
467.9000	WQAW852	IG	MO	5.9	12.3	V	11.2	47.5	>20.0
467.9000	WQFD966	IG	MO	15.0	287.7	V	11.2	48.0	>20.0
467.9000	WQHN373	IG	MO	17.4	253.5	V	11.0	48.0	>20.0

467.9000	WQFD984	IG	MO	18.8	254.0	V		11.2	49.1	>20.0
467.9000	WQOY840	IG	MO	14.5	302.4	V		11.2	49.3	>20.0
467.9000	WQJQ877	IG	MO	12.3	356.2	V		11.2	49.7	>20.0
467.9000	WQDY355	IG	MO	33.2	221.3	V		11.2	49.8	>20.0
467.9000	WQIT902	IG	MO	16.7	213.7	V		11.2	50.2	>20.0
467.9000	WQTI535	IG	MO	18.0	249.5	V		7.6	50.5	>20.0
467.9000	WRBN983	IG	MO	15.2	301.0	V		11.2	51.6	>20.0
467.9000	WQUN431	IG	MO	23.9	233.1	V		11.2	51.7	>20.0
467.9000	WQYJ789	IG	MO	17.1	195.0	V		7.6	52.8	>20.0
467.9000	WQAR964	IG	MO	15.2	300.7	V		11.2	53.0	>20.0
467.9000	WQFE234	IG	MO	12.6	355.3	V		11.2	53.1	>20.0
467.9000	WQFD741	IG	MO	20.7	210.4	V		11.2	53.2	>20.0
467.9000	WQMM891	IG	MO	14.6	301.5	V		11.2	53.3	>20.0
467.9000	WQIT902	IG	MO	7.5	86.7	V		11.2	54.0	>20.0
467.9000	WQFP508	IG	MO	16.6	319.0	V		11.2	54.3	>20.0
467.9000	WQHN373	IG	MO	24.2	234.8	V		11.0	54.8	>20.0
467.9000	WQFP473	IG	MO	17.5	153.7	V		11.2	55.0	>20.0
467.9000	WQJQ877	IG	MO	25.2	225.6	V		11.2	55.6	>20.0
467.9000	WQFE215	IG	MO	25.6	229.2	V		11.2	55.7	>20.0
467.9000	WQFP477	IG	MO	25.4	228.4	V		11.2	55.9	>20.0
467.9000	WQAR964	IG	MO	23.4	233.5	V		11.2	57.4	>20.0
467.9000	WQFP486	IG	MO	23.1	293.5	V		11.2	57.6	>20.0
467.9000	WQFP484	IG	MO	17.1	128.0	V		11.2	57.7	>20.0
467.9000	WQAV256	IG	MO	24.4	234.5	V		11.2	57.8	>20.0
467.9000	WQFP478	IG	MO	14.0	104.6	V		11.2	58.3	>20.0
467.9000	WPNP763	IG	MO	33.0	233.0	V		11.2	59.2	>20.0
467.9000	WQPK647	IG	MO	17.2	129.2	V		11.2	59.3	>20.0
467.9000	WRBN705	IG	MO	33.0	263.1	V	1.8	7.6	59.8	>20.0
467.9000	WQFP495	IG	MO	29.0	283.2	V		11.2	61.0	>20.0
467.9000	WQFD742	IG	MO	31.7	248.4	V		11.2	61.3	>20.0
467.9000	WRBN705	IG	MO	23.7	210.2	V	1.8	7.6	61.4	>20.0
467.9000	WQDS523	IG	MO	34.0	268.8	V		11.2	61.7	>20.0
467.9000	WQAW781	IG	MO	30.0	249.6	V		11.2	62.3	>20.0
467.9000	WQMD311	IG	MO	30.6	249.7	V		11.2	62.4	>20.0
467.9000	WQIT902	IG	MO	30.9	250.1	V		11.2	63.2	>20.0
467.9000	WPLL615	IG	MO	35.7	248.3	V		10.0	64.3	>20.0
467.9000	WQHD872	IG	MO	47.0	242.1	V		11.2	64.4	>20.0
467.9000	WQFP511	IG	MO	37.8	275.3	V		11.2	64.7	>20.0

467.9000	WQFD743	IG	MO	42.6	229.2	V	11.2	65.5	>20.0
467.9000	WQFD739	IG	MO	43.2	252.0	V	11.2	66.0	>20.0
467.9000	WQHD872	IG	MO	42.4	251.5	V	11.2	67.0	>20.0
467.9000	WQFP475	IG	MO	29.7	190.4	V	11.2	67.2	>20.0
467.9000	WQFP501	IG	MO	22.8	5.6	V	11.2	67.3	>20.0
467.9000	WRBN983	IG	MO	18.8	57.2	V	11.2	67.6	>20.0
467.9000	WQFD983	IG	MO	43.1	265.6	V	11.2	67.6	>20.0
467.9000	WQFP502	IG	MO	19.2	48.4	V	11.2	68.1	>20.0
467.9000	WQRQ647	IG	MO	52.4	236.4	V	11.0	69.1	>20.0
467.9000	WQXZ645	IG	MO	35.9	156.4	V	11.2	69.6	>20.0
467.9000	WQFP474	IG	MO	37.2	289.0	V	11.2	69.8	>20.0
467.9000	WQFP476	IG	MO	41.3	207.9	V	11.2	70.5	>20.0
467.9000	WRBN983	IG	MO	37.5	276.4	V	11.2	71.0	>20.0
467.9000	WPMY851	IG	MO	42.7	210.2	V	4.0	71.4	>20.0
467.9000	WQFP491	IG	MO	27.2	122.9	V	11.2	72.1	>20.0
467.9000	WQFP479	IG	MO	38.7	158.3	V	11.2	72.2	>20.0
467.9000	WQIT902	IG	MO	61.2	243.4	V	11.2	72.7	>20.0
467.9000	WQFP498	IG	MO	40.4	190.8	V	11.2	72.9	>20.0
467.9000	WPTE380	IG	MO	49.4	250.9	V	11.2	73.7	>20.0
467.9000	WQIU817	IG	MO	41.7	281.8	V	11.2	73.8	>20.0
467.9000	WQAR964	IG	MO	32.4	168.8	V	11.2	74.0	>20.0
467.9000	WQFP489	IG	MO	24.8	65.0	V	11.2	74.1	>20.0
467.9000	WQFP485	IG	MO	42.5	316.6	V	11.2	74.2	>20.0
467.9000	WQIU818	IG	MO	38.4	304.6	V	11.2	74.6	>20.0
467.9000	WQFD746	IG	MO	63.1	243.9	V	11.2	74.7	>20.0
467.9000	WQFP506	IG	MO	48.5	198.7	V	11.2	74.8	>20.0
467.9000	WQAR964	IG	MO	60.9	243.4	V	11.2	75.0	>20.0
467.9000	WQJQ877	IG	MO	41.0	312.3	V	11.2	75.1	>20.0
467.9000	WQFP493	IG	MO	51.5	206.9	V	11.2	75.3	>20.0
467.9000	WQAR964	IG	MO	37.5	276.3	V	11.2	75.9	>20.0
467.9000	WQFD985	IG	MO	55.8	260.1	V	11.2	77.8	>20.0
467.9000	WQFP510	IG	MO	61.2	332.9	V	11.2	79.2	>20.0
467.9000	WQKS502	IG	MO	37.5	295.2	V	11.2	79.4	>20.0
467.9000	WQFD986	IG	MO	49.2	278.1	V	11.2	79.7	>20.0
467.9000	WQTU344	IG	MO	37.1	13.8	V	11.2	79.8	>20.0
467.9000	WQFP488	IG	MO	57.3	185.4	V	11.2	80.1	>20.0
467.9000	WQZF712	IG	MO	43.7	51.4	V	7.6	80.2	>20.0
467.9000	WQHD872	IG	MO	49.8	255.5	V	11.2	80.3	>20.0

467.9000	WQIU818	IG	MO	61.8	193.6	V	11.2	81.3	>20.0
467.9000	WQHD872	IG	MO	78.0	248.5	V	11.2	82.9	>20.0
467.9000	WQIU817	IG	MO	31.6	45.4	V	11.2	83.3	>20.0
467.9000	WQFP507	IG	MO	61.2	205.5	V	11.2	83.4	>20.0
467.9000	WQFP504	IG	MO	36.5	95.1	V	11.2	84.5	>20.0
467.9000	WQFP509	IG	MO	43.7	13.8	V	11.2	85.6	>20.0
467.9000	WQRQ647	IG	MO	49.3	233.6	V	11.0	86.1	>20.0
467.9000	WQFP503	IG	MO	43.0	117.8	V	11.2	86.5	>20.0
467.9000	WQNJ678	IG	MO	81.0	188.9	V	11.2	87.2	>20.0
467.9000	WQHD872	IG	MO	52.5	146.9	V	11.2	87.7	>20.0
467.9000	WQFP490	IG	MO	76.0	212.1	V	11.2	88.5	>20.0
467.9000	WQFP482	IG	MO	82.0	188.6	V	11.2	88.6	>20.0
467.9000	WQMZ950	IG	MO	43.3	13.5	V	11.2	89.4	>20.0
467.9000	WRBN983	IG	MO	31.7	168.6	V	11.2	90.6	>20.0
467.9000	WQFD744	IG	MO	96.8	241.2	V	11.2	90.7	>20.0
467.9000	WQFP487	IG	MO	45.2	37.5	V	11.2	91.0	>20.0
467.9000	WQHD872	IG	MO	84.2	220.2	V	11.2	91.1	>20.0
467.9000	WQAY438	IG	MO	73.9	206.1	V	11.2	91.3	>20.0
467.9000	WQAR964	IG	MO	112.5	321.1	V	11.2	92.1	>20.0
467.9000	WQFP499	IG	MO	60.0	17.1	V	11.2	96.7	>20.0
467.9000	WRBN983	IG	MO	43.3	13.5	V	11.2	97.0	>20.0
467.9000	WRBN983	IG	MO	69.6	177.4	V	11.2	101.1	>20.0
467.9000	WQFP483	IG	MO	97.5	288.6	V	11.2	102.2	>20.0
467.9000	WQFP500	IG	MO	118.6	188.0	V	11.2	102.3	>20.0
467.9000	WQHD872	IG	MO	129.2	216.6	V	11.2	103.1	>20.0
467.9000	WYU939	IG	MO	111.4	319.3	V	11.0	103.5	>20.0
467.9000	WQHD872	IG	MO	118.4	319.6	V	11.2	103.6	>20.0
467.9000	WQHD872	IG	MO	98.6	274.6	V	11.2	103.9	>20.0
467.9000	WQFP480	IG	MO	66.3	94.9	V	11.2	104.2	>20.0
467.9000	WQIK662	IG	MO	123.5	160.5	V	11.2	106.7	>20.0
467.9000	WQJD690	IG	MO	67.5	92.6	V	11.2	107.6	>20.0
467.9000	WQHD872	IG	MO	102.7	117.9	V	11.2	107.6	>20.0
467.9000	WQHD872	IG	MO	102.7	117.9	V	11.2	107.6	>20.0
467.9000	WQFP496	IG	MO	70.9	63.7	V	11.2	107.8	>20.0
467.9000	WQHD872	IG	MO	89.3	308.5	V	11.2	108.5	>20.0
467.9000	WQHD872	IG	MO	120.6	34.8	V	11.2	108.9	>20.0
467.9000	WQFQ986	IG	MO	109.1	61.8	V	11.2	115.7	>20.0
467.9000	WQIU817	IG	MO	123.3	70.2	V	11.2	121.7	>20.0

467.9000	WQIU818	IG	MO	100.8	49.5	V		11.2	121.8	>20.0
467.9000	WQHD872	IG	MO	101.4	351.3	V		11.2	127.6	>20.0
467.9000	WQHD872	IG	MO	102.1	10.4	V		11.2	128.9	>20.0
467.9000	WQFP505	IG	MO	1.6	250.3	V		11.2	39.3	15.3
467.9000	WQFP481	IG	MO	1.6	250.3	V		11.2	39.4	15.5
467.9000	WQFP497	IG	MO	1.6	250.3	V		11.2	39.8	15.9
467.9000	WQFP494	IG	MO	1.6	250.3	V		11.2	42.3	18.4
467.9000	WQMN983	IG	MO	1.6	250.3	V		11.2	48.5	>20.0
467.9000	WQMN647	IG	MO	1.6	250.3	V		11.2	48.6	>20.0
467.9000	KB92897	IG	MO	1.6	250.3	V		11.2	48.7	>20.0
467.9000	WQML747	IG	MO	1.6	250.3	V		11.2	48.7	>20.0
467.9125	KD37643	IG	MO	31.2	219.3	V	1.8	20.0	50.2	>20.0
467.9125	KA89474	IG	MO	44.1	212.9	V		11.2	73.3	>20.0
467.9125	WQBD857	IG	MO	97.0	145.2	V		11.2	97.0	>20.0
467.9125	WPMT251	IG	MO	78.9	44.4	V		11.0	98.7	>20.0
467.9125	WPDP859	IG	MO	1.6	250.3	V		11.2	47.4	>20.0
467.9250	WQTN898	IG	MO	1.6	250.3	V		7.6	31.9	7.3
467.9250	WQAR964	IG	MO	3.1	136.3	V		11.2	38.1	14.9
467.9250	WQUS682	IG	MO	8.4	260.2	V		11.2	38.9	15.7
467.9250	WQMM891	IG	MO	18.4	254.3	V		11.2	44.2	>20.0
467.9250	WRBN983	IG	MO	17.9	250.1	V		11.2	44.8	>20.0
467.9250	WQHN373	IG	MO	17.4	253.5	V		11.0	47.1	>20.0
467.9250	WQOY840	IG	MO	14.5	302.4	V		11.2	48.4	>20.0
467.9250	WQJQ877	IG	MO	12.3	356.2	V		11.2	48.8	>20.0
467.9250	WQDY355	IG	MO	33.2	221.3	V		11.2	48.9	>20.0
467.9250	WQIT902	IG	MO	16.7	213.7	V		11.2	49.3	>20.0
467.9250	WRBN983	IG	MO	15.2	301.0	V		11.2	50.7	>20.0
467.9250	WQUN431	IG	MO	23.9	233.1	V		11.2	50.7	>20.0
467.9250	WQAR964	IG	MO	15.2	300.7	V		11.2	52.1	>20.0
467.9250	WQEG770	IG	MO	35.5	226.2	V		11.2	52.1	>20.0
467.9250	WQMM891	IG	MO	14.6	301.5	V		11.2	52.3	>20.0
467.9250	WQIT902	IG	MO	7.5	86.7	V		11.2	53.1	>20.0
467.9250	WQHN373	IG	MO	24.2	234.8	V		11.0	53.8	>20.0
467.9250	WQJQ877	IG	MO	25.2	225.6	V		11.2	54.7	>20.0
467.9250	WQAR964	IG	MO	23.4	233.5	V		11.2	56.5	>20.0
467.9250	WQAV256	IG	MO	24.4	234.5	V		11.2	56.9	>20.0
467.9250	WPNP763	IG	MO	33.0	233.0	V		11.2	58.3	>20.0
467.9250	WRBN705	IG	MO	33.0	263.1	V	1.8	7.6	58.9	>20.0

467.9250	WRBN705	IG	MO	23.7	210.2	V	1.8	7.6	60.5	>20.0
467.9250	WQDS523	IG	MO	34.0	268.8	V		11.2	60.7	>20.0
467.9250	WQAW781	IG	MO	30.0	249.6	V		11.2	61.4	>20.0
467.9250	WQMD311	IG	MO	30.6	249.7	V		11.2	61.5	>20.0
467.9250	WQIT902	IG	MO	30.9	250.1	V		11.2	62.3	>20.0
467.9250	WPLL615	IG	MO	35.7	248.3	V		10.0	63.3	>20.0
467.9250	WQPM931	IG	MO	40.9	238.2	V		11.2	66.5	>20.0
467.9250	WRBN983	IG	MO	18.8	57.2	V		11.2	66.7	>20.0
467.9250	WQRQ647	IG	MO	52.4	236.4	V		11.0	68.2	>20.0
467.9250	WQXZ645	IG	MO	35.9	156.4	V		11.2	68.6	>20.0
467.9250	WQVH538	IG	MO	49.6	234.1	V		11.2	68.8	>20.0
467.9250	WQHN613	IG	MO	16.7	336.4	V		11.2	69.0	>20.0
467.9250	WRBN983	IG	MO	37.5	276.4	V		11.2	70.1	>20.0
467.9250	WPMY851	IG	MO	42.7	210.2	V		4.0	70.5	>20.0
467.9250	WQIT902	IG	MO	61.2	243.4	V		11.2	71.8	>20.0
467.9250	WPTE380	IG	MO	49.4	250.9	V		11.2	72.8	>20.0
467.9250	WQAR964	IG	MO	32.4	168.8	V		11.2	73.1	>20.0
467.9250	WQJQ877	IG	MO	41.0	312.3	V		11.2	74.1	>20.0
467.9250	WQAR964	IG	MO	60.9	243.4	V		11.2	74.1	>20.0
467.9250	WQAR964	IG	MO	37.5	276.3	V		11.2	75.0	>20.0
467.9250	WPXZ726	IG	MO	57.0	258.6	V		11.2	75.4	>20.0
467.9250	WQKS502	IG	MO	37.5	295.2	V		11.2	78.5	>20.0
467.9250	WQZF712	IG	MO	43.7	51.4	V		7.6	79.2	>20.0
467.9250	WQRQ647	IG	MO	49.3	233.6	V		11.0	85.2	>20.0
467.9250	WPUP505	IG	MO	33.8	41.2	V		11.0	85.7	>20.0
467.9250	WQNJ678	IG	MO	81.0	188.9	V		11.2	86.3	>20.0
467.9250	WQMZ950	IG	MO	43.3	13.5	V		11.2	88.5	>20.0
467.9250	WRBN983	IG	MO	31.7	168.6	V		11.2	89.6	>20.0
467.9250	WQAR964	IG	MO	112.5	321.1	V		11.2	91.1	>20.0
467.9250	WRCF357	IG	MO	47.4	40.2	V	3.0	11.0	91.3	>20.0
467.9250	WRBN983	IG	MO	43.3	13.5	V		11.2	96.0	>20.0
467.9250	WQUE289	IG	MO	67.0	284.9	V		11.2	97.8	>20.0
467.9250	WRBN983	IG	MO	69.6	177.4	V		11.2	100.2	>20.0
467.9250	WYU939	IG	MO	111.4	319.3	V		11.0	102.5	>20.0
467.9250	WQOD492	IG	MO	120.5	187.1	V		11.2	105.1	>20.0
467.9250	WQIK662	IG	MO	123.5	160.5	V		11.2	105.8	>20.0
467.9250	WQJD690	IG	MO	67.5	92.6	V		11.2	106.7	>20.0
467.9250	WPMY851	IG	MO	69.9	71.8	V		4.0	106.8	>20.0

467.9250	WQUE289	IG	MO	61.7	288.7	V			11.2	109.3	>20.0
467.9250	WQFQ986	IG	MO	109.1	61.8	V			11.2	114.8	>20.0
467.9250	WQUE289	IG	MO	64.3	291.1	V			11.2	115.4	>20.0
467.9250	WQTM838	IG	MO	105.0	55.0	V			11.2	117.7	>20.0
467.9250	KB92897	IG	MO	1.6	250.3	V			11.2	47.8	>20.0
467.9375	WPAE321	IG	MO	67.3	28.4	V			11.2	57.0	>20.0
467.9500	KAG224	PW	MO	15.4	96.4	V			11.0	51.0	>20.0
467.9500	KNFQ465	PW	MO	16.9	86.2	V			11.0	55.4	>20.0
467.9500	KAG224	PW	MO	24.6	233.8	V			11.0	55.5	>20.0
467.9500	WNDH261	PW	MO	104.6	17.5	V			11.0	56.3	>20.0
467.9500	WPPW956	PW	MO	36.0	271.0	V			11.2	57.7	>20.0
467.9500	WPLT331	PW	MO	47.0	201.4	V			11.2	64.5	>20.0
467.9500	WNDH261	PW	FX1	47.8	40.6	V	20.0	8.5	11.0	76.6	>20.0
467.9500	WPSH454	PW	MO	89.1	223.4	V			11.2	85.5	>20.0
467.9500	KNJC223	PW	MO	129.9	139.2	V			11.2	108.6	>20.0
467.9625	WPSH454	PW	MO	89.1	223.4	V			11.2	85.5	>20.0
467.9750	KAG224	PW	MO	15.4	96.4	V			11.0	49.3	>20.0
467.9750	KNFQ465	PW	MO	16.9	86.2	V			11.0	53.8	>20.0
467.9750	KAG224	PW	MO	24.6	233.8	V			11.0	53.9	>20.0
467.9750	WNDH261	PW	MO	104.6	17.5	V			11.0	54.6	>20.0
467.9750	WPPW956	PW	MO	36.0	271.0	V			11.2	56.0	>20.0
467.9750	WPLT331	PW	MO	47.0	201.4	V			11.2	62.8	>20.0
467.9750	WNDH261	PW	FX1	47.8	40.6	V	20.0	8.5	11.0	74.9	>20.0
467.9750	WPSH454	PW	MO	89.1	223.4	V			11.2	83.8	>20.0
467.9875	WPSH454	PW	MO	89.1	223.4	V			11.2	84.4	>20.0
468.0000	KNFQ465	PW	MO	16.9	86.2	V			11.0	54.7	>20.0
468.0000	WNDH261	PW	MO	104.6	17.5	V			11.0	55.6	>20.0
468.0000	WPPW956	PW	MO	36.0	271.0	V			11.2	57.0	>20.0
468.0000	KNFQ465	PW	FX1	16.9	86.2	V	58.0	4.1	11.0	58.2	>20.0
468.0000	WPLT331	PW	MO	47.0	201.4	V			11.2	63.8	>20.0
468.0000	KNDR718	PW	MO	35.9	156.4	V			11.2	68.5	>20.0
468.0000	WQBH664	PW	MO	52.6	187.3	V			11.0	71.1	>20.0
468.0000	KTU287	PW	MO	40.0	314.6	V			11.2	72.6	>20.0
468.0000	WQUC526	PW	MO	33.4	61.7	V			11.0	73.3	>20.0
468.0000	WPYM810	PW	MO	65.4	206.0	V			20.0	74.0	>20.0
468.0000	WNDH261	PW	FX1	47.8	40.6	V	20.0	8.5	11.0	75.9	>20.0
468.0000	WPSH454	PW	MO	89.1	223.4	V			11.2	84.8	>20.0
468.0250	KNFQ465	PW	MO	16.9	86.2	V			11.0	53.8	>20.0

468.0250	WNDH261	PW	MO	104.6	17.5	V			11.0	54.7	>20.0
468.0250	WPPW956	PW	MO	36.0	271.0	V			11.2	56.1	>20.0
468.0250	KNFQ465	PW	FX1	16.9	86.2	V	58.0	4.1	11.0	57.3	>20.0
468.0250	WPLT331	PW	MO	47.0	201.4	V			11.2	62.9	>20.0
468.0250	KNDR718	PW	MO	35.9	156.4	V			11.2	67.6	>20.0
468.0250	WQBH664	PW	MO	52.6	187.3	V			11.0	70.1	>20.0
468.0250	WQUC526	PW	MO	33.4	61.7	V			11.0	72.3	>20.0
468.0250	WPYM810	PW	MO	65.4	206.0	V			20.0	73.1	>20.0
468.0250	WNDH261	PW	FX1	47.8	40.6	V	20.0	8.5	11.0	74.9	>20.0
468.0250	WPSH454	PW	MO	89.1	223.4	V			11.2	83.9	>20.0
468.0500	WRBM392	PW	MO	19.7	246.9	V			7.6	46.9	>20.0
468.0500	KNFQ465	PW	MO	16.9	86.2	V			11.0	52.5	>20.0
468.0500	WNDH261	PW	MO	104.6	17.5	V			11.0	53.4	>20.0
468.0500	WPPW956	PW	MO	36.0	271.0	V			11.2	54.8	>20.0
468.0500	KNFQ465	PW	FX1	16.9	86.2	V	58.0	4.1	11.0	56.0	>20.0
468.0500	WPLT331	PW	MO	47.0	201.4	V			11.2	61.6	>20.0
468.0500	KNDR718	PW	MO	35.9	156.4	V			11.2	66.3	>20.0
468.0500	WQBH664	PW	MO	52.6	187.3	V			11.0	68.9	>20.0
468.0500	WQUC526	PW	MO	33.4	61.7	V			11.0	71.1	>20.0
468.0500	WPYM810	PW	MO	65.4	206.0	V			20.0	71.8	>20.0
468.0500	WNDH261	PW	FX1	47.8	40.6	V	20.0	8.5	11.0	73.7	>20.0
468.0500	WPSH454	PW	MO	89.1	223.4	V			11.2	82.6	>20.0
468.0750	KNFQ465	PW	MO	16.9	86.2	V			11.0	52.1	>20.0
468.0750	WNDH261	PW	MO	104.6	17.5	V			11.0	53.0	>20.0
468.0750	WPPW956	PW	MO	36.0	271.0	V			11.2	54.4	>20.0
468.0750	KNFQ465	PW	FX1	16.9	86.2	V	58.0	4.1	11.0	55.6	>20.0
468.0750	WPLT331	PW	MO	47.0	201.4	V			11.2	61.2	>20.0
468.0750	KNDR718	PW	MO	35.9	156.4	V			11.2	65.9	>20.0
468.0750	WQBH664	PW	MO	52.6	187.3	V			11.0	68.4	>20.0
468.0750	WQUC526	PW	MO	33.4	61.7	V			11.0	70.6	>20.0
468.0750	WPYM810	PW	MO	65.4	206.0	V			20.0	71.4	>20.0
468.0750	WNDH261	PW	FX1	47.8	40.6	V	20.0	8.5	11.0	73.2	>20.0
468.0750	WPSH454	PW	MO	89.1	223.4	V			11.2	82.2	>20.0
468.1000	KNFQ465	PW	MO	16.9	86.2	V			11.0	52.5	>20.0
468.1000	WNDH261	PW	MO	104.6	17.5	V			11.0	53.4	>20.0
468.1000	WPPW956	PW	MO	36.0	271.0	V			11.2	54.8	>20.0
468.1000	KNFQ465	PW	FX1	16.9	86.2	V	58.0	4.1	11.0	56.0	>20.0
468.1000	WPLT331	PW	MO	47.0	201.4	V			11.2	61.6	>20.0

468.1000	KNDR718	PW	MO	35.9	156.4	V			11.2	66.3	>20.0
468.1000	WQBH664	PW	MO	52.6	187.3	V			11.0	68.8	>20.0
468.1000	WPYM810	PW	MO	65.4	206.0	V			20.0	71.8	>20.0
468.1000	WNDH261	PW	FX1	47.8	40.6	V	20.0	8.5	11.0	73.6	>20.0
468.1000	WPSH454	PW	MO	89.1	223.4	V			11.2	82.6	>20.0
468.1250	KNFQ465	PW	MO	16.9	86.2	V			11.0	50.8	>20.0
468.1250	WNDH261	PW	MO	104.6	17.5	V			11.0	51.7	>20.0
468.1250	WPPW956	PW	MO	36.0	271.0	V			11.2	53.1	>20.0
468.1250	KNFQ465	PW	FX1	16.9	86.2	V	58.0	4.1	11.0	54.3	>20.0
468.1250	WPLT331	PW	MO	47.0	201.4	V			11.2	59.9	>20.0
468.1250	KNDR718	PW	MO	35.9	156.4	V			11.2	64.6	>20.0
468.1250	WQBH664	PW	MO	52.6	187.3	V			11.0	67.2	>20.0
468.1250	WPYM810	PW	MO	65.4	206.0	V			20.0	70.1	>20.0
468.1250	WNDH261	PW	FX1	47.8	40.6	V	20.0	8.5	11.0	72.0	>20.0
468.1250	WPSH454	PW	MO	89.1	223.4	V			11.2	80.9	>20.0
468.1500	KNFQ465	PW	MO	16.9	86.2	V			11.0	51.3	>20.0
468.1500	WNDH261	PW	MO	104.6	17.5	V			11.0	52.2	>20.0
468.1500	WPPW956	PW	MO	36.0	271.0	V			11.2	53.6	>20.0
468.1500	KNFQ465	PW	FX1	16.9	86.2	V	58.0	4.1	11.0	54.8	>20.0
468.1500	WPLT331	PW	MO	47.0	201.4	V			11.2	60.4	>20.0
468.1500	KNDR718	PW	MO	35.9	156.4	V			11.2	65.1	>20.0
468.1500	WQBH664	PW	MO	52.6	187.3	V			11.0	67.6	>20.0
468.1500	WPYM810	PW	MO	65.4	206.0	V			20.0	70.6	>20.0
468.1500	WNDH261	PW	FX1	47.8	40.6	V	20.0	8.5	11.0	72.4	>20.0
468.1500	WPSH454	PW	MO	89.1	223.4	V			11.2	81.4	>20.0
468.1750	KNFQ465	PW	MO	16.9	86.2	V			11.0	50.7	>20.0
468.1750	WNDH261	PW	MO	104.6	17.5	V			11.0	51.5	>20.0
468.1750	WPPW956	PW	MO	36.0	271.0	V			11.2	52.9	>20.0
468.1750	KNFQ465	PW	FX1	16.9	86.2	V	58.0	4.1	11.0	54.1	>20.0
468.1750	WPLT331	PW	MO	47.0	201.4	V			11.2	59.7	>20.0
468.1750	KNDR718	PW	MO	35.9	156.4	V			11.2	64.5	>20.0
468.1750	WQBH664	PW	MO	52.6	187.3	V			11.0	67.0	>20.0
468.1750	WPYM810	PW	MO	65.4	206.0	V			20.0	70.0	>20.0
468.1750	WNDH261	PW	FX1	47.8	40.6	V	20.0	8.5	11.0	71.8	>20.0
468.1750	WPSH454	PW	MO	89.1	223.4	V			11.2	80.8	>20.0
468.2000	KNNT588	YG	MO	32.9	221.1	V			7.6	45.0	>20.0
468.2000	WPYQ840	IG	MO	23.7	232.2	V			11.2	46.0	>20.0
468.2000	WQYW342	IG	MO6	32.6	220.5	V			7.6	47.3	>20.0

468.2000	WP AE321	IG	MO	67.3	28.4	V			11.2	52.2	>20.0
468.2000	WQVE485	IG	MO	8.3	67.2	V			7.6	52.3	>20.0
468.2000	WQPQ221	IG	MO	44.8	261.0	V			11.2	54.6	>20.0
468.2000	WQPX814	YG	MO	48.0	215.7	V			20.0	56.6	>20.0
468.2000	WQQV562	IG	MO	28.5	184.1	V			11.0	57.1	>20.0
468.2000	WPKJ425	IG	MO6	67.7	193.0	V			7.6	75.3	>20.0
468.2000	WPKQ235	IG	MO	67.5	192.7	V			11.2	77.3	>20.0
468.2000	WQBI389	IG	MO	48.4	144.5	V			11.2	77.6	>20.0
468.2000	WQOX332	IG	MO	103.6	228.6	V			7.6	85.5	>20.0
468.2000	WQBS678	IG	MO	97.3	285.5	V			11.0	96.1	>20.0
468.2000	WQOB772	IG	MO	110.2	316.1	V			11.2	97.0	>20.0
468.2000	WQRP256	IG	MO	1.6	250.3	V			7.6	43.9	>20.0
468.2125	WQLE353	IG	MO	23.7	233.4	V			7.6	48.0	>20.0
468.2125	WNRG484	IG	MO6	102.1	136.0	V			11.0	51.6	>20.0
468.2125	WP AE321	IG	MO	67.3	28.4	V			11.2	52.7	>20.0
468.2125	WQXH467	IG	MO	29.5	206.7	V			11.2	53.4	>20.0
468.2125	KB78224	IG	MO	33.2	221.3	V			11.2	53.7	>20.0
468.2125	WQJE373	YG	MO	32.2	220.3	V			7.6	56.7	>20.0
468.2125	WQHI512	IG	MO	39.1	216.1	V			11.0	59.3	>20.0
468.2125	WNXK634	IG	MO	46.2	216.1	V			11.2	63.6	>20.0
468.2125	WQUP702	IG	MO	72.5	249.3	V			11.2	72.8	>20.0
468.2125	WNCW903	IG	MO6	102.1	136.0	V	100.0	4.0	11.0	99.8	>20.0
468.2125	WYU939	IG	MO	94.1	310.0	V			11.0	105.6	>20.0
468.2125	WPDP859	IG	MO	1.6	250.3	V			11.2	42.7	>20.0
468.2250	WPMC505	IG	MO	31.5	224.4	V		3.0	11.2	45.1	>20.0
468.2250	WQDG574	IG	MO	11.9	30.9	V			7.6	51.4	>20.0
468.2250	WQXT672	IG	MO	33.5	222.1	V			11.2	54.7	>20.0
468.2250	WQUJ508	IG	MO	45.1	213.9	V		4.0	11.0	58.3	>20.0
468.2250	WRAT221	IG	MO	53.3	186.4	V			8.3	68.4	>20.0
468.2250	WQZT411	IG	MO	49.3	142.6	V			7.6	70.0	>20.0
468.2250	WQSU907	IG	MO	58.5	311.1	V			7.6	74.2	>20.0
468.2250	WQSU907	IG	FX1T	58.5	311.1	V			7.6	75.4	>20.0
468.2250	WRAE328	IG	MO	85.7	220.8	V			11.2	79.4	>20.0
468.2250	WQUX963	IG	MO	36.9	58.5	V			7.6	81.5	>20.0
468.2250	WPTL611	IG	MO	104.7	327.1	V			11.0	87.9	>20.0
468.2250	WPID718	IG	MO	111.7	190.0	V			11.2	90.0	>20.0
468.2250	WPMB902	IG	MO	71.7	92.5	V			11.0	95.2	>20.0
468.2250	WPTL611	IG	MO	87.3	305.9	V			11.0	98.9	>20.0

468.2250	WQUV762	YG	MO	123.7	309.8	V	7.6	99.2	>20.0
468.2250	WQCB715	IG	MO	107.5	282.9	V	11.2	102.7	>20.0
468.2375	WQHU342	IG	MO	7.7	173.7	V	11.0	36.1	18.3
468.2375	WQLT936	IG	MO	15.2	219.1	V	7.6	44.8	>20.0
468.2375	KB71750	IG	MO	24.6	233.8	V	11.2	52.9	>20.0
468.2375	WQPJ996	IG	MO	33.3	222.8	V	7.6	53.4	>20.0
468.2375	WQOF367	IG	MO	9.5	67.3	V	7.6	54.5	>20.0
468.2375	WPWX789	IG	MO	26.0	312.1	V	11.2	54.6	>20.0
468.2375	WQUN258	YG	MO	58.2	244.6	V	7.6	64.7	>20.0
468.2375	WQYM550	IG	MO	54.1	213.7	V	11.2	69.8	>20.0
468.2375	WPHF832	IG	MO	57.8	344.1	V	11.2	72.8	>20.0
468.2375	WQQH914	IG	MO	48.8	146.8	V	7.6	79.1	>20.0
468.2375	WQPJ996	IG	MO	33.8	44.9	V	7.6	81.0	>20.0
468.2375	WQJA924	IG	MO	66.0	12.8	V	11.2	87.0	>20.0
468.2375	WYU939	IG	MO	111.4	319.3	V	11.0	97.0	>20.0
468.2375	WPVR589	IG	MO	1.6	250.3	V	11.2	42.3	>20.0
468.2500	KNNT588	YG	MO	32.9	221.1	V	11.2	43.4	>20.0
468.2500	WQTW516	IG	MO	32.2	220.4	V	7.6	56.2	>20.0
468.2500	WQYZ624	IG	MO	29.0	239.5	V	7.6	61.7	>20.0
468.2500	WQHN679	YG	MO	64.1	225.0	V	11.2	66.3	>20.0
468.2500	WQUY290	YG	MO	40.4	281.0	V	7.6	68.2	>20.0
468.2500	WNPL798	IG	MO	111.8	190.0	V	7.6	79.3	>20.0
468.2500	WPTL611	IG	MO	111.0	319.4	V	11.0	96.7	>20.0
468.2500	WQZQ369	IG	MO	1.6	250.3	V	7.6	38.2	18.8
468.2500	WRDV714	IG	MO	1.6	250.3	V	11.2	42.2	>20.0
468.2500	WPFE323	IG	MO	1.6	250.3	V	11.3	42.9	>20.0
468.2500	WQOV833	YG	MO6	1.6	250.3	V	7.6	44.0	>20.0
468.2500	WQOV833	YG	MO6	1.6	250.3	V	7.6	44.0	>20.0
468.2625	WPEF321	IG	MO	12.9	226.6	V	7.6	38.8	20.0
468.2625	WQVC289	IG	MO	10.7	351.8	V	11.2	44.3	>20.0
468.2625	WQWD291	IG	MO	22.0	199.0	V	7.6	51.6	>20.0
468.2625	WRBR317	IG	MO	31.1	220.0	V	7.6	54.8	>20.0
468.2625	WQPP388	IG	MO	47.3	263.2	V	11.2	56.1	>20.0
468.2625	WQFX929	IG	MO	46.5	236.8	V	7.6	57.3	>20.0
468.2625	WQYY853	YG	MO	41.7	211.7	V	7.6	64.2	>20.0
468.2625	WQPU894	IG	MO	58.2	216.9	V	11.2	72.0	>20.0
468.2625	WQSU579	YG	MO	63.4	303.8	V	7.6	74.8	>20.0
468.2625	WQYD705	IG	MO	50.6	145.6	V	7.6	80.6	>20.0

468.2625	WPNP408	YG	MO	67.3	28.4	V	4.0	87.2	>20.0
468.2625	WQUR482	IG	MO	93.9	296.0	V	11.2	93.1	>20.0
468.2625	WRBN385	IG	MO	113.6	319.5	V	7.6	95.8	>20.0
468.2625	WQGA296	IG	MO	106.0	125.2	V	11.2	100.5	>20.0
468.2625	WPJH545	IG	MO	1.6	250.3	V	11.0	37.7	>20.0
468.2625	WRBN397	IG	MO	1.6	250.3	V	7.6	43.3	>20.0
468.2625	WQRP950	IG	MO	1.6	250.3	V	7.6	43.7	>20.0
468.2750	KNNT588	YG	MO	32.9	221.1	V	11.2	42.6	>20.0
468.2750	WQK558	IG	MO	29.5	225.8	V	11.0	49.9	>20.0
468.2750	WQZ452	IG	MO	32.7	221.8	V	11.0	52.5	>20.0
468.2750	WPMY621	IG	MO	48.0	215.7	V	7.6	60.1	>20.0
468.2750	WQWR719	IG	MO	62.8	93.3	V	7.6	91.0	>20.0
468.2750	WNYU869	IG	MO	118.3	297.9	V	11.2	96.1	>20.0
468.2750	WQVM543	IG	MO	69.0	62.6	V	11.2	102.1	>20.0
468.2750	WQTF320	IG	MO	1.6	250.3	V	11.2	41.4	>20.0
468.2750	WRCQ689	IG	MO	1.6	250.3	V	7.6	43.1	>20.0
468.2750	WPXL922	IG	MO	1.6	250.3	V	7.6	44.7	>20.0
468.2750	WPJM633	IG	MO	1.6	250.3	V	7.1	45.0	>20.0
468.2875	WQVU569	IG	MO	7.8	119.5	V	11.2	38.2	>20.0
468.2875	WQPQ394	IG	MO	32.9	247.7	V	11.2	42.5	>20.0
468.2875	WQPU302	IG	MO	31.6	226.6	V	7.6	53.3	>20.0
468.2875	WQZT411	IG	MO	49.3	142.6	V	7.6	69.1	>20.0
468.2875	WQWH399	IG	MO	53.8	222.4	V	7.6	70.7	>20.0
468.2875	WPVU806	IG	MO	50.6	142.6	V	11.2	79.0	>20.0
468.2875	WQWH393	IG	MO	96.8	247.4	V	11.2	81.9	>20.0
468.2875	WQPI592	IG	MO	38.3	66.1	V	11.0	83.0	>20.0
468.2875	WPSD850	YG	MO	116.0	317.4	V	4.0	98.9	>20.0
468.2875	WQJG500	IG	MO	1.6	250.3	V	7.6	38.8	>20.0
468.2875	WPXP763	IG	MO	1.6	250.3	V	7.6	43.0	>20.0
468.3000	WQYM384	IG	MO	9.7	223.1	V	7.6	33.2	15.7
468.3000	WQYM384	IG	MO	11.3	237.3	V	7.6	35.3	17.8
468.3000	WQYM384	IG	MO	11.4	236.7	V	7.6	35.4	17.9
468.3000	KNNT588	YG	MO	32.9	221.1	V	11.2	41.4	>20.0
468.3000	WQYW342	IG	MO6	32.6	220.5	V	7.6	45.4	>20.0
468.3000	WQNB571	IG	MO	32.7	221.3	V	11.2	53.1	>20.0
468.3000	WRDV489	IG	MO	44.3	215.3	V	7.6	55.3	>20.0
468.3000	WQHN384	IG	MO	68.0	209.0	V	11.2	70.7	>20.0
468.3000	WQFL454	IG	MO	59.7	216.9	V	11.2	72.2	>20.0

468.3000	WQYM384	IG	MO	59.8	261.9	V		7.6	72.7	>20.0
468.3000	KKM822	IG	MO	107.8	292.0	V		11.0	92.3	>20.0
468.3000	WPKH424	YG	MO6	103.4	35.3	V		4.0	93.1	>20.0
468.3000	KB20455	IG	MO	75.6	89.7	V		7.6	98.4	>20.0
468.3000	KIS903	IG	MO	1.6	250.3	V		7.6	42.1	>20.0
468.3000	WPRX291	YG	MO	1.6	250.3	V		4.0	45.0	>20.0
468.3000	WPRX291	YG	MO	1.6	250.3	V		4.0	45.0	>20.0
468.3125	WQYJ659	IG	MO	24.0	233.9	V		7.6	47.3	>20.0
468.3125	WPYJ563	YG	MO	45.4	214.2	V		11.2	54.5	>20.0
468.3125	WRCN758	IG	MO	31.4	52.4	V		11.2	73.4	>20.0
468.3125	WRCK856	YG	MO	59.0	134.3	V		7.6	77.1	>20.0
468.3125	WQYR298	IG	MO	34.7	40.6	V		7.6	78.7	>20.0
468.3125	WQQS777	IG	MO	83.1	220.1	V		7.6	83.2	>20.0
468.3125	WRCQ793	IG	MO	48.8	65.4	V		11.2	87.9	>20.0
468.3125	WPKI214	IG	MO	104.7	126.5	V		20.0	96.2	>20.0
468.3125	WQVE404	IG	MO	88.4	79.4	V		7.6	104.7	>20.0
468.3125	WQSL384	IG	MO	1.6	250.3	V	0.8	11.2	39.2	>20.0
468.3125	WQRL923	IG	MO	1.6	250.3	V		11.2	40.0	>20.0
468.3125	WQSL384	IG	MO	1.6	250.3	V		11.2	40.0	>20.0
468.3125	WQIK904	IG	MO	1.6	250.3	V		11.2	40.1	>20.0
468.3125	WQPP525	IG	MO	1.6	250.3	V		11.2	40.1	>20.0
468.3125	WQRN835	IG	MO	1.6	250.3	V		11.2	40.5	>20.0
468.3250	WQBN825	IG	MO	16.9	267.6	V		11.2	38.3	>20.0
468.3250	WQPP218	IG	MO	17.6	231.0	V		11.2	39.8	>20.0
468.3250	KNNT588	YG	MO	32.9	221.1	V		11.2	41.4	>20.0
468.3250	WQSU525	IG	MO	32.4	247.6	V		7.6	52.6	>20.0
468.3250	WQFP494	IG	MO	32.5	247.6	V		4.0	54.6	>20.0
468.3250	WQMK244	IG	MO	46.4	217.0	V		7.6	65.8	>20.0
468.3250	WQPJ583	IG	MO	49.2	206.1	V		11.2	66.3	>20.0
468.3250	WQPI771	IG	MO	42.0	114.9	V		7.6	80.5	>20.0
468.3250	WQJR349	IG	MO	42.0	44.9	V		11.0	82.2	>20.0
468.3250	WQII296	YG	MO8	108.8	253.3	V		7.6	84.7	>20.0
468.3250	WQOR736	IG	MO	72.4	58.5	V		4.0	98.4	>20.0
468.3250	WQTX752	IG	MO	119.0	186.2	V		11.2	99.2	>20.0
468.3250	WPZX817	YG	MO8	118.3	297.9	V		4.0	99.4	>20.0
468.3250	WQXZ453	IG	MO	1.6	250.3	V		11.2	40.2	>20.0
468.3375	WQQU568	IG	MO	20.7	247.6	V		11.0	39.6	>20.0
468.3375	WQIK943	IG	MO	33.2	220.2	V		11.2	42.6	>20.0

468.3375	WQUQ642	IG	MO	26.0	235.6	V		7.6	50.6	>20.0
468.3375	WQPP527	IG	MO	41.0	243.6	V		11.2	50.6	>20.0
468.3375	WQPU302	IG	MO	31.6	226.6	V		7.6	53.3	>20.0
468.3375	WQGT753	YG	MO	51.1	195.7	V		11.2	62.5	>20.0
468.3375	WQQL204	IG	MO	61.3	243.3	V		11.2	66.6	>20.0
468.3375	WPRF602	YG	MO	58.9	344.2	V		11.2	72.4	>20.0
468.3375	WQTA940	IG	MO	35.5	86.8	V		7.6	79.8	>20.0
468.3375	WRBZ205	IG	MO	71.8	283.1	V		7.6	90.5	>20.0
468.3375	WQRW934	IG	MO	98.2	283.3	V		11.2	100.1	>20.0
468.3375	WQVZ333	IG	MO	102.8	113.8	V		4.0	103.9	>20.0
468.3375	WQLD995	IG	MO	1.6	250.3	V		11.2	32.0	15.2
468.3375	WQLF909	IG	MO	1.6	250.3	V		11.2	32.2	15.4
468.3375	WQLI566	IG	MO	1.6	250.3	V		7.6	43.1	>20.0
468.3438	WRCH717	YG	MO8	122.2	300.2	V		4.0	100.1	>20.0
468.3500	WQTT834	IG	MO	26.6	3.3	V		7.6	43.8	>20.0
468.3500	WPZH611	IG	MO	31.2	222.6	V		11.2	47.3	>20.0
468.3500	WQXL493	IG	MO	33.9	239.5	V		11.0	47.6	>20.0
468.3500	WPCW271	IG	MO	30.7	246.8	V		10.0	54.2	>20.0
468.3500	WQOD378	IG	MO	34.4	41.7	V		11.2	58.2	>20.0
468.3500	WQLC804	YG	MO	50.7	218.8	V		7.6	60.2	>20.0
468.3500	WQLC804	YG	MO	53.3	233.8	V		7.6	60.6	>20.0
468.3500	WQRQ503	IG	MO	53.7	277.0	V		7.6	62.9	>20.0
468.3500	WPJM633	IG	MO	91.8	240.3	V		7.6	78.3	>20.0
468.3500	WQTW440	YG	MO	113.9	319.9	V	1.8	7.6	84.4	>20.0
468.3500	WQOM699	IG	MO	80.7	300.1	V		11.2	88.2	>20.0
468.3500	WQTX752	IG	MO	119.0	186.2	V		11.2	99.1	>20.0
468.3500	WQOR531	IG	MO	116.6	69.6	V		7.6	109.6	>20.0
468.3500	WQWE218	IG	MO	1.6	250.3	V		11.2	37.7	>20.0
468.3500	KNNL224	IG	MO	1.6	250.3	V		11.0	40.1	>20.0
468.3500	KNNL224	IG	MO	1.6	250.3	V		7.6	41.7	>20.0
468.3500	WQHJ510	IG	MO	1.6	250.3	V		7.6	41.7	>20.0
468.3500	WQYZ775	IG	MO	1.6	250.3	V		7.6	41.9	>20.0
468.3625	WPAE321	IG	MO	77.8	81.0	V		11.2	47.9	>20.0
468.3625	WQRE667	IG	MO	32.2	256.0	V		11.2	52.9	>20.0
468.3625	WQVR307	IG	MO	46.3	216.9	V		7.6	59.1	>20.0
468.3625	WPSI598	IG	MO	58.8	292.7	V	3.0	4.0	67.9	>20.0
468.3625	WQTR274	IG	MO	73.0	218.7	V		11.2	76.0	>20.0
468.3625	WQQH914	IG	MO	48.8	146.8	V		7.6	76.4	>20.0

468.3625	WQSB889	IG	MO	56.1	168.5	V		8.5	77.1	>20.0
468.3625	WQMJ354	YG	MO6	117.2	319.7	V		4.0	88.7	>20.0
468.3625	WPYG439	IG	MO	1.6	250.3	V		7.6	38.7	>20.0
468.3625	WRAT221	IG	MO	1.6	250.3	V		8.3	41.2	>20.0
468.3750	WQWI382	IG	MO	17.8	249.3	V		8.3	37.7	>20.0
468.3750	KNNT588	YG	MO	32.9	221.1	V		11.2	40.9	>20.0
468.3750	WPAE321	IG	MO	77.8	81.0	V		11.2	48.2	>20.0
468.3750	WPGM761	IG	MO	59.9	309.8	V	4.0	4.0	50.1	>20.0
468.3750	WQEL780	IG	MO	32.9	240.7	V		11.0	53.9	>20.0
468.3750	WQZQ916	IG	MO	62.6	219.7	V	0.8	7.6	71.6	>20.0
468.3750	WQZA730	IG	MO	62.5	181.2	V		11.0	74.4	>20.0
468.3750	WPZI853	IG	MO	105.2	232.6	V		11.0	81.1	>20.0
468.3750	WRCM503	IG	MO	1.6	250.3	V		11.2	39.8	>20.0
468.3875	WQWT328	IG	MO	18.9	298.4	V		11.2	42.1	>20.0
468.3875	WQOQ591	IG	MO	22.3	232.7	V		7.6	46.7	>20.0
468.3875	WPAE321	IG	MO	77.8	81.0	V		11.2	48.8	>20.0
468.3875	WQUW689	IG	MO	32.0	221.5	V		7.6	49.6	>20.0
468.3875	WQWN701	IG	MO	26.0	234.5	V		7.6	50.1	>20.0
468.3875	WQRE667	IG	MO	32.2	256.0	V		11.2	53.8	>20.0
468.3875	WQIU999	IG	MO	19.9	25.4	V		11.0	60.0	>20.0
468.3875	WQVU826	IG	MO	20.9	73.5	V		11.2	60.6	>20.0
468.3875	WQCR920	IG	MO	53.3	233.9	V		7.6	60.9	>20.0
468.3875	WNXK634	IG	MO	46.2	216.1	V		11.2	61.2	>20.0
468.3875	WQDK896	YG	MO	51.1	235.8	V		7.6	61.2	>20.0
468.3875	WRDV323	IG	MO	41.4	271.5	V		7.6	62.8	>20.0
468.3875	WQRE777	IG	MO	41.5	315.3	V		7.6	66.8	>20.0
468.3875	WQLT928	IG	MO	62.6	219.7	V		11.2	71.7	>20.0
468.3875	WQYW794	IG	MO	84.7	183.6	V		7.6	81.9	>20.0
468.3875	WQLC431	IG	MO	108.1	318.0	V		11.2	86.3	>20.0
468.3875	WQBL304	IG	MO	124.3	269.1	V	2.7	7.6	91.6	>20.0
468.3875	WPBW786	IG	MO	1.6	250.3	V		11.2	34.5	18.7
468.4000	WQPP629	IG	MO	43.7	281.8	V		11.2	52.5	>20.0
468.4000	WRBL777	IG	MO	38.6	219.4	V		7.6	56.5	>20.0
468.4000	WQEX204	IG	MO	43.5	252.2	V		11.2	57.4	>20.0
468.4000	WQVU550	IG	MO	41.2	200.5	V		7.6	64.7	>20.0
468.4000	WQZI456	IG	MO	46.3	216.7	V		7.6	65.0	>20.0
468.4000	WQBZ236	IG	MO	91.8	240.3	V		11.2	76.2	>20.0
468.4000	WPLZ868	IK	MO6	102.1	136.0	V		11.2	96.7	>20.0

468.4000	WYU939	IG	MO	94.1	310.0	V	11.0	102.6	>20.0
468.4000	WQJX865	IG	MO	1.6	250.3	V	7.6	41.3	>20.0
468.4000	WQXJ968	IG	MO	1.6	250.3	V	7.6	41.4	>20.0
468.4000	WPJM633	IG	MO	1.6	250.3	V	7.1	43.2	>20.0
468.4125	WQWY648	IG	MO	30.2	226.9	V	11.2	43.0	>20.0
468.4125	WQPP388	IG	MO	35.4	254.8	V	11.2	43.1	>20.0
468.4125	WQZI708	IG	MO	25.2	245.9	V	7.6	47.2	>20.0
468.4125	WQVI787	IG	MO	33.4	230.6	V	11.2	47.4	>20.0
468.4125	WQOQ202	IG	MO	43.9	271.7	V	7.6	60.3	>20.0
468.4125	WQWK906	IG	MO	45.6	208.7	V	11.2	62.4	>20.0
468.4125	WQTI826	IG	MO	45.9	215.5	V	7.6	63.9	>20.0
468.4125	WRDH846	IG	MO	50.0	156.4	V	11.2	71.2	>20.0
468.4125	WQRR708	IG	MO	77.6	250.4	V	7.6	74.1	>20.0
468.4125	WQWG638	IG	MO	65.6	181.1	V	7.6	75.8	>20.0
468.4125	WQTG771	IG	MO	86.4	219.6	V	11.2	80.7	>20.0
468.4125	WRDH896	IG	MO	97.2	286.4	V	8.3	92.1	>20.0
468.4125	WQBF211	YG	MO8	77.8	81.0	V	8.3	95.8	>20.0
468.4125	WRBP389	YG	MO	115.3	321.6	V	7.6	96.0	>20.0
468.4125	WPSQ981	YG	MO8	1.6	250.3	V	11.0	38.5	>20.0
468.4250	KNNT588	YG	MO	32.9	221.1	V	11.2	39.6	>20.0
468.4250	WQWE218	IG	MO	17.3	95.7	V	11.2	46.8	>20.0
468.4250	WQBK596	IG	MO	36.9	264.1	V	11.0	53.7	>20.0
468.4250	WPJM633	IG	MO	58.6	311.1	V	7.6	70.3	>20.0
468.4250	WPKJ425	IG	MO6	67.7	193.0	V	7.6	71.7	>20.0
468.4250	WPKQ235	IG	MO	67.5	192.7	V	11.2	73.6	>20.0
468.4250	WRDW289	IG	MO	89.2	222.1	V	7.6	78.3	>20.0
468.4250	WRDW289	IG	MO	88.4	219.0	V	7.6	78.5	>20.0
468.4250	WQQX721	IG	MO	59.2	93.4	V	7.6	90.9	>20.0
468.4250	WRCR630	IG	MO	1.6	250.3	V	7.6	40.2	>20.0
468.4375	WQWG791	IG	MO	17.8	193.9	V	7.6	41.0	>20.0
468.4375	WPAE321	IG	MO	67.3	28.4	V	11.2	48.6	>20.0
468.4375	WNWC336	IG	MO	32.6	232.1	V	12.0	49.4	>20.0
468.4375	WQPQ221	IG	MO	46.9	270.7	V	11.2	53.3	>20.0
468.4375	WRAC411	IG	MO	42.6	211.9	V	7.6	57.9	>20.0
468.4375	WQNZ943	IG	MO	37.2	311.6	V	7.6	65.2	>20.0
468.4375	WQUY465	IG	MO	75.8	122.9	V	11.2	69.5	>20.0
468.4375	WPVU806	IG	MO	50.6	142.6	V	11.2	76.1	>20.0
468.4375	WQYC731	IG	MO	99.8	182.4	V	11.2	87.8	>20.0

468.4375	WQTM794	IG	MO	123.6	301.3	V		7.6	102.9	>20.0
468.4375	WQFU937	IG	MO	1.6	250.3	V		11.2	29.0	15.1
468.4375	WQLB845	IG	MO	1.6	250.3	V		7.6	40.4	>20.0
468.4500	WPAE321	IG	MO	67.3	28.4	V	3.0	11.2	45.2	>20.0
468.4500	WRCP827	IG	MO	30.0	249.0	V		11.2	47.1	>20.0
468.4500	WQDG574	IG	MO	11.9	30.9	V		7.6	47.2	>20.0
468.4500	WQWN789	IG	MO	31.5	219.3	V		11.2	49.7	>20.0
468.4500	WPCW271	IG	MO	30.7	246.8	V		10.0	52.4	>20.0
468.4500	WPPE825	IG	MO	66.0	203.5	V		7.6	70.0	>20.0
468.4500	WYU939	IG	MO	111.4	319.3	V		11.0	93.1	>20.0
468.4500	WPKL469	IG	MO	1.6	250.3	V		7.6	39.8	>20.0
468.4625	WRDD203	IG	MO	14.6	309.6	V		11.2	38.7	>20.0
468.4625	WQRN718	IG	MO	13.6	1.0	V		7.6	43.7	>20.0
468.4625	WPAE321	IG	MO	67.3	28.4	V		11.2	48.4	>20.0
468.4625	WRAN305	IG	MO	29.2	227.1	V		7.6	49.8	>20.0
468.4625	WQPP525	IG	MO	46.7	251.4	V		11.2	52.1	>20.0
468.4625	WQJU202	IG	MO	43.8	214.8	V		11.0	57.1	>20.0
468.4625	WQYB378	IG	MO	63.6	220.1	V		7.6	64.5	>20.0
468.4625	WQGJ258	IG	MO	33.8	64.1	V		7.6	72.7	>20.0
468.4625	WQQH914	IG	MO	48.8	146.8	V		7.6	75.3	>20.0
468.4625	WQRC768	IG	MO	45.4	39.1	V		11.0	81.0	>20.0
468.4625	WQTI307	IG	MO	56.0	97.4	V		8.3	88.0	>20.0
468.4625	WQTI307	IG	MO	56.0	97.4	V		4.0	91.2	>20.0
468.4625	WPSI978	YG	MO	102.8	286.5	V		4.0	94.0	>20.0
468.4625	WQLQ621	IG	MO	1.6	250.3	V		11.2	38.5	>20.0
468.4750	KNNT588	YG	MO	32.9	221.1	V		11.2	39.5	>20.0
468.4750	WQZI708	IG	MO	25.2	245.9	V		7.6	47.2	>20.0
468.4750	WQZW201	IG	MO	29.8	224.1	V		7.6	47.7	>20.0
468.4750	WRCZ794	IG	MO	45.6	211.0	V		7.6	55.0	>20.0
468.4750	WQBF773	IG	MO	47.4	42.4	V		11.2	81.4	>20.0
468.4750	WPRU625	IG	MO	76.4	89.3	V		11.2	94.8	>20.0
468.4750	WQTZ222	IG	MO	116.1	166.4	V		7.6	98.2	>20.0
468.4750	WPJH545	IG	MO	1.6	250.3	V		11.0	34.6	>20.0
468.4750	WPRX291	YG	MO6	1.6	250.3	V		11.0	38.7	>20.0
468.4750	WQCR773	IG	MO	1.6	250.3	V		7.6	40.2	>20.0
468.4750	WPMY621	IG	MO	1.6	250.3	V		7.6	40.5	>20.0
468.4875	WQTA576	IG	MO	21.4	232.5	V		11.2	41.1	>20.0
468.4875	WPAE321	IG	MO	71.1	34.2	V		11.2	45.8	>20.0

468.4875	WQAB747	IG	MO	88.6	78.3	V		11.2	47.2	>20.0
468.4875	WQLG824	IG	MO	46.7	216.1	V		7.6	58.1	>20.0
468.4875	WQRR832	YG	MO	46.7	216.1	V		7.6	58.1	>20.0
468.4875	WNXK634	IG	MO	46.2	216.1	V		11.2	58.7	>20.0
468.4875	WQUD484	IG	MO	58.8	244.8	V		11.2	59.0	>20.0
468.4875	WQUF776	IG	MO	60.8	194.9	V		11.2	63.5	>20.0
468.4875	WPWG462	IG	MO	42.1	273.7	V		11.2	65.3	>20.0
468.4875	WQUD555	IG	MO	62.1	218.8	V		11.2	71.1	>20.0
468.4875	WQPW576	IG	MO	57.3	287.4	V		7.6	77.3	>20.0
468.4875	WQRX517	IG	MO	102.1	230.1	V		11.2	81.9	>20.0
468.4875	WQUD431	IG	MO	106.7	315.1	V		11.2	90.6	>20.0
468.4875	WQUF363	IG	MO	62.6	243.4	V		11.2	92.6	>20.0
468.4875	WQPM905	IG	MO	112.6	321.1	V		11.2	93.1	>20.0
468.4875	WPSL764	YG	MO	1.6	250.3	V		11.2	37.9	>20.0
468.4875	WQUT977	IG	MO	1.6	250.3	V		11.0	38.1	>20.0
468.5000	WQNV315	IG	MO	18.4	247.7	V		11.2	38.1	>20.0
468.5000	WPAE321	IG	MO	71.1	34.2	V	2.6	11.2	43.1	>20.0
468.5000	WQVY924	IG	MO	29.8	225.1	V		7.6	50.0	>20.0
468.5000	WQTP756	IG	MO	39.2	216.2	V		11.2	54.8	>20.0
468.5000	WQVE692	IG	MO	42.5	211.8	V		7.6	61.2	>20.0
468.5000	WQHN679	YG	MO	75.3	239.3	V		11.2	66.8	>20.0
468.5000	WQBJ783	IG	MO	33.3	292.7	V		7.6	70.3	>20.0
468.5000	WNPL798	IG	MO	111.8	190.0	V		7.6	74.8	>20.0
468.5000	WQVZ277	YG	MO	109.8	315.3	V		7.6	91.7	>20.0
468.5000	WNIL478	IK	MO6	102.1	136.0	V		11.0	94.8	>20.0
468.5000	WQDG574	IG	MO	1.6	250.3	V		7.6	39.5	>20.0
468.5125	WPLW965	IG	MO	19.0	250.9	V		11.2	36.5	>20.0
468.5125	WNQY718	IG	MO	18.5	248.1	V		11.2	37.9	>20.0
468.5125	WQVB681	IG	MO	15.4	327.5	V		7.6	43.5	>20.0
468.5125	WPAE321	IG	MO	71.1	34.2	V		11.2	45.4	>20.0
468.5125	WQPJ996	IG	MO	33.3	222.8	V		7.6	48.7	>20.0
468.5125	WQKH719	IG	MO	19.5	114.8	V		11.2	51.9	>20.0
468.5125	WQPP531	IG	MO	48.6	256.7	V		11.2	52.7	>20.0
468.5125	WQLM288	IG	MO	43.1	213.4	V	2.2	11.2	56.4	>20.0
468.5125	WQYM551	IG	MO	59.6	227.8	V		11.2	65.2	>20.0
468.5125	WQRY686	IG	MO	52.5	182.9	V		11.2	65.8	>20.0
468.5125	WQPJ996	IG	MO	33.8	44.9	V		7.6	76.3	>20.0
468.5125	WPRJ410	YG	MO8	83.5	184.5	V		11.2	80.1	>20.0

468.5125	WQSY461	IG	MO	97.6	245.3	V			11.2	80.5	>20.0
468.5125	WQQS777	IG	MO	83.1	220.1	V			7.6	80.6	>20.0
468.5125	WPTL611	IG	MO	104.7	327.1	V			11.0	83.0	>20.0
468.5125	WQXV912	IG	MO6	93.6	308.5	V			7.6	93.4	>20.0
468.5125	WNCW903	IG	MO6	102.1	136.0	V	100.0	4.0	11.0	94.5	>20.0
468.5250	KNNT588	YG	MO	32.9	221.1	V			11.2	38.9	>20.0
468.5250	WQWY602	IG	MO	29.1	308.1	V			7.6	53.2	>20.0
468.5250	WPMY621	IG	MO	48.0	215.7	V			7.6	56.5	>20.0
468.5250	WQSB626	IG	MO	38.9	67.7	V			11.2	82.8	>20.0
468.5250	WPVB557	IG	MO	111.0	51.7	V			11.2	110.9	>20.0
468.5250	WQAC536	IG	MO	1.6	250.3	V			7.6	33.5	18.6
468.5250	WQCQ403	YG	MO6	1.6	250.3	V			8.3	39.1	>20.0
468.5250	WQCQ403	YG	MO6	1.6	250.3	V			8.3	39.1	>20.0
468.5250	WQXQ413	IG	MO	1.6	250.3	V			7.6	39.4	>20.0
468.5375	WPNQ680	YG	MO	32.9	221.1	V			7.6	40.6	>20.0
468.5375	WQOV731	IG	MO	13.1	37.1	V			11.2	48.4	>20.0
468.5375	WQPQ221	IG	MO	51.5	273.9	V			11.2	57.6	>20.0
468.5375	WQKJ580	IG	MO	21.9	46.5	V			7.6	62.4	>20.0
468.5375	WQNM628	IG	MO	33.3	298.0	V			11.2	67.1	>20.0
468.5375	WPKQ259	IG	MO	53.2	342.3	V			7.6	68.4	>20.0
468.5375	WQLJ781	IG	MO	31.0	120.7	V			11.2	68.5	>20.0
468.5375	WQQF850	IG	MO	103.6	178.4	V			7.6	90.9	>20.0
468.5375	WQYI338	IG	MO	113.0	321.5	V			11.2	93.3	>20.0
468.5375	WYU939	IG	MO	94.1	310.0	V			11.0	100.7	>20.0
468.5375	WPNQ680	YG	MO6	1.6	250.3	V			11.2	38.2	>20.0
468.5500	WQLV281	IG	MO	17.6	166.2	V			11.2	35.7	>20.0
468.5500	WPSG671	IG	MO	8.6	352.7	V			7.6	39.1	>20.0
468.5500	WRBN308	IG	MO	16.4	340.1	V			11.2	46.6	>20.0
468.5500	WQPP836	IG	MO	42.8	246.2	V			11.2	46.6	>20.0
468.5500	WQMF982	IG	MO	23.9	209.9	V			7.6	48.7	>20.0
468.5500	WQUE971	IG	MO	35.7	220.2	V			7.6	50.2	>20.0
468.5500	WQQD777	YG	MO	45.1	212.5	V			7.6	52.1	>20.0
468.5500	WQWG613	IG	MO	40.9	281.6	V			7.6	55.4	>20.0
468.5500	WQOG656	IG	MO	45.1	212.5	V			7.6	60.8	>20.0
468.5500	WRAT989	IG	MO	38.1	44.6	V			8.3	74.7	>20.0
468.5500	WPSA234	IG	MO	83.0	221.4	V			11.2	75.4	>20.0
468.5500	WQWI229	IG	MO	52.1	91.4	V			11.0	77.0	>20.0
468.5500	WRAW211	IG	MO	63.8	177.1	V			7.6	77.2	>20.0

468.5500	WPZX817	YG	MO	118.3	297.9	V		7.6	92.4	>20.0
468.5500	WQCB715	IG	MO	107.5	282.9	V		11.2	96.4	>20.0
468.5500	WQVU569	IG	MO	1.6	250.3	V		11.2	25.3	13.9
468.5500	KB69386	IG	MO	1.6	250.3	V		11.2	30.7	19.2
468.5500	WQPP531	IG	MO	1.6	250.3	V		11.2	36.3	>20.0
468.5625	WQRN346	IG	MO	18.0	249.6	V		7.6	34.9	>20.0
468.5625	WQVH425	IG	MO	32.4	225.4	V		11.2	42.3	>20.0
468.5625	WQPP838	IG	MO	38.3	283.5	V		11.2	45.1	>20.0
468.5625	WQVS282	IG	MO	28.0	172.4	V	3.0	7.6	53.1	>20.0
468.5625	WQKH660	IG	MO	20.3	66.3	V		11.2	58.7	>20.0
468.5625	WQQH429	IG	MO	48.1	215.5	V		7.6	59.9	>20.0
468.5625	WQNQ586	IG	MO	32.7	330.2	V		7.6	62.4	>20.0
468.5625	WQQG838	YG	MO6	91.8	240.3	V		7.6	74.6	>20.0
468.5625	WPEA995	IG	MO	49.4	37.0	V		11.2	79.8	>20.0
468.5625	WQOV730	IG	MO	63.0	105.5	V		11.2	86.6	>20.0
468.5625	WPMV553	YG	MO	115.4	317.0	V		7.6	91.1	>20.0
468.5625	WPPN903	IG	MO	107.2	123.7	V		7.6	97.1	>20.0
468.5625	WQHF766	IG	MO	1.6	250.3	V		11.2	36.3	>20.0
468.5625	WQQW550	IG	MO	1.6	250.3	V		7.6	38.2	>20.0
468.5750	WQCA926	YG	MO	32.3	221.7	V		11.0	48.3	>20.0
468.5750	WQRP950	IG	MO	44.7	249.3	V		7.6	50.4	>20.0
468.5750	WPVU423	IG	MO	66.2	215.2	V		11.2	63.4	>20.0
468.5750	WQHN384	IG	MO	68.0	209.0	V		11.2	66.9	>20.0
468.5750	WPVU423	IG	MO	80.3	239.4	V		11.2	68.1	>20.0
468.5750	WPJM633	IG	MO	58.6	311.1	V		7.6	68.4	>20.0
468.5750	WQGH989	IG	MO6	37.3	58.5	V		11.2	81.7	>20.0
468.5750	WPVP760	YG	MO	1.6	250.3	V		11.2	36.5	>20.0
468.5750	WRDF757	IG	MO	1.6	250.3	V		7.6	38.2	>20.0
468.5875	WQPP878	IG	MO	23.5	233.3	V		11.2	36.9	>20.0
468.5875	WQNI582	IG	MO	32.8	220.2	V		11.2	49.4	>20.0
468.5875	WQRQ503	IG	MO	49.4	259.5	V		7.6	54.4	>20.0
468.5875	WQLC804	YG	MO	53.3	233.8	V		7.6	57.0	>20.0
468.5875	WQRN732	IG	MO	22.5	43.5	V		11.2	60.4	>20.0
468.5875	WQPL487	IG	MO	46.5	210.0	V		11.2	60.6	>20.0
468.5875	WQYQ623	IG	MO	54.9	226.4	V		11.2	61.1	>20.0
468.5875	WQMI357	IG	MO	63.2	179.1	V		11.2	67.6	>20.0
468.5875	WQPF515	IG	MO	42.4	293.9	V		11.2	72.4	>20.0
468.5875	WQPF515	IG	MO	44.7	332.6	V		11.2	72.6	>20.0

468.5875	WQPL200	IG	MO	77.8	208.9	V		11.2	72.6	>20.0
468.5875	WQPI771	IG	MO	42.0	114.9	V		11.2	75.1	>20.0
468.5875	WNWW923	IG	MO	35.7	248.3	V		11.2	80.4	>20.0
468.5875	WQXB919	IG	MO	35.7	248.3	V		11.2	80.4	>20.0
468.5875	WQQX896	IG	MO	80.7	303.1	V		11.2	89.4	>20.0
468.5875	WRAW409	IG	MO	82.2	273.3	V		7.6	97.0	>20.0
468.5875	WPRX351	IG	MO	1.6	250.3	V		7.6	38.2	>20.0
468.6000	KNNT588	YG	MO	32.9	221.1	V		11.2	37.2	>20.0
468.6000	WQZN747	IG	MO	34.9	222.5	V	3.0	11.2	37.2	>20.0
468.6000	WRDV986	IG	MO	45.5	200.7	V		7.6	53.4	>20.0
468.6000	WPPP318	IG	MO	41.9	99.1	V		11.2	60.6	>20.0
468.6000	WQZQ916	IG	MO	62.6	219.7	V	0.8	7.6	67.9	>20.0
468.6000	WPJM633	IG	MO	58.6	311.1	V		7.6	68.0	>20.0
468.6000	WQTU227	IG	MO	65.6	286.9	V		7.6	69.2	>20.0
468.6000	WQZA730	IG	MO	62.5	181.2	V		11.0	70.7	>20.0
468.6000	WRCD892	IG	MO	106.5	233.8	V		7.6	79.4	>20.0
468.6000	WPUA657	IG	MO	75.2	88.8	V		11.2	92.8	>20.0
468.6000	WRCM509	IG	MO	1.6	250.3	V		11.2	37.2	>20.0
468.6000	WPZZ831	IG	MO	1.6	250.3	V		7.6	37.7	>20.0
468.6000	WPRX291	YG	MO	1.6	250.3	V		4.0	40.8	>20.0
468.6000	WPRX291	YG	MO	1.6	250.3	V		4.0	40.8	>20.0
468.6125	WQEW923	IG	MO	24.5	233.2	V		11.2	39.1	>20.0
468.6125	WNWC336	IG	MO	32.6	232.1	V		12.0	46.5	>20.0
468.6125	WQPU302	IG	MO	31.6	226.6	V		7.6	47.7	>20.0
468.6125	WQIV806	IG	MO	15.7	331.2	V		7.6	47.9	>20.0
468.6125	WQPP838	IG	MO	49.4	256.3	V		11.2	51.5	>20.0
468.6125	WQTP756	IG	MO	39.2	216.2	V		11.2	52.8	>20.0
468.6125	WQRQ674	IG	MO	38.6	157.4	V		11.2	58.9	>20.0
468.6125	WQKJ580	IG	MO	21.9	46.5	V		7.6	60.3	>20.0
468.6125	WQXG627	IG	MO	52.1	177.0	V		11.2	61.6	>20.0
468.6125	WPVU806	IG	MO	50.6	142.6	V		11.2	73.3	>20.0
468.6125	WRDV882	IG	MO	89.8	26.4	V		11.0	78.2	>20.0
468.6125	WQTG954	IG	MO	90.7	222.6	V		11.2	78.7	>20.0
468.6125	WQOM701	IG	MO	64.3	284.5	V		11.2	83.2	>20.0
468.6125	WRDK420	IG	MO	1.6	250.3	V		11.2	28.3	17.2
468.6125	WQYD953	IG	MO	1.6	250.3	V		7.6	37.5	>20.0
468.6250	KNNT588	YG	MO	32.9	221.1	V		11.2	35.9	>20.0
468.6250	WQYD344	IG	MO	33.4	222.5	V		7.6	44.5	>20.0

468.6250	WPDG422	IG	MO	26.4	253.3	V		7.6	44.6	>20.0
468.6250	WQIV806	IG	MO	15.7	331.2	V		7.6	46.9	>20.0
468.6250	WQFD871	YG	MO	43.8	217.1	V		7.6	55.6	>20.0
468.6250	WNWW472	IG	MO	79.4	337.3	V		11.2	64.4	>20.0
468.6250	WQLJ781	IG	MO	31.0	120.7	V		11.2	65.5	>20.0
468.6250	WRBP388	IG	MO	48.5	66.5	V		11.2	82.5	>20.0
468.6250	WPTL611	IG	MO	111.0	319.4	V		11.0	89.2	>20.0
468.6250	WQCN888	IG	MO	81.0	273.7	V		11.2	96.2	>20.0
468.6250	WQWJ623	IG	MO	123.2	296.5	V		4.0	97.7	>20.0
468.6250	WQVW230	IG	MO	1.6	250.3	V		11.2	24.0	14.0
468.6250	WPOY415	YG	MO	1.6	250.3	V		4.0	39.5	>20.0
468.6375	WQLZ540	IG	MO	19.7	246.9	V		7.6	37.3	>20.0
468.6375	WQBP891	IG	MO	15.7	98.6	V		11.2	39.7	>20.0
468.6375	WQQC630	YG	MO	32.1	221.9	V		11.0	41.1	>20.0
468.6375	WQQH695	IG	MO	40.9	246.9	V		11.2	44.3	>20.0
468.6375	WPAE321	IG	MO	67.3	28.4	V		11.2	44.9	>20.0
468.6375	WRCB544	IG	MO	29.8	252.7	V		8.3	45.2	>20.0
468.6375	WQQV562	IG	MO	28.5	184.1	V		11.0	49.8	>20.0
468.6375	WQZI456	IG	MO	46.3	216.7	V		7.6	60.2	>20.0
468.6375	WQPU894	IG	MO	58.2	216.9	V		11.2	65.3	>20.0
468.6375	WQYI907	IG	MO	63.6	220.2	V		11.2	66.5	>20.0
468.6375	WQSD782	IG	MO	78.5	210.1	V	3.0	11.2	68.2	>20.0
468.6375	WQLC431	IG	MO	107.3	314.6	V		7.6	86.9	>20.0
468.6375	WRAW409	IG	MO	82.2	273.3	V		7.6	95.4	>20.0
468.6375	WYU939	IG	MO	94.1	310.0	V		11.0	97.8	>20.0
468.6375	WQCR773	IG	MO	1.6	250.3	V		11.2	35.0	>20.0
468.6375	WQTZ811	IG	MO	1.6	250.3	V		11.2	35.1	>20.0
468.6500	WPAE321	IG	MO	67.3	28.4	V	3.0	11.2	42.5	>20.0
468.6500	WPZH611	IG	MO	31.2	222.6	V		11.2	42.7	>20.0
468.6500	WQZD981	IG	MO	26.0	233.0	V		11.0	43.7	>20.0
468.6500	WQZE273	IG	MO	32.5	219.7	V		11.0	47.2	>20.0
468.6500	WRAW717	IG	MO	32.2	221.3	V		11.2	47.6	>20.0
468.6500	WQNN496	YG	MO	30.7	251.1	V		7.6	50.1	>20.0
468.6500	WPZQ382	IG	MO	40.4	198.2	V		7.6	60.5	>20.0
468.6500	WQTG954	IG	MO	85.3	224.0	V		11.2	78.0	>20.0
468.6500	WRDQ639	YG	MO	109.1	318.8	V		7.6	82.1	>20.0
468.6500	WPZZ831	IG	MO	1.6	250.3	V		7.6	37.2	>20.0
468.6500	WPJM633	IG	MO	1.6	250.3	V		7.6	37.4	>20.0

468.6625	WPZF352	IG	MO	29.7	249.7	V		11.0	43.1	>20.0
468.6625	WQZI708	IG	MO	25.2	245.9	V		7.6	44.0	>20.0
468.6625	WPAE321	IG	MO	67.3	28.4	V		11.2	45.2	>20.0
468.6625	KB78224	IG	MO	33.2	221.3	V		11.2	46.1	>20.0
468.6625	WPWX789	IG	MO	26.0	312.1	V		11.2	47.7	>20.0
468.6625	WQPQ222	IG	MO	43.9	278.2	V		11.2	47.9	>20.0
468.6625	WQRE667	IG	MO	32.2	256.0	V		11.2	48.7	>20.0
468.6625	WQMF350	IG	MO	24.7	155.9	V		11.0	50.6	>20.0
468.6625	WQNL871	IG	MO	66.8	240.9	V		7.6	64.5	>20.0
468.6625	WRAT989	IG	MO	38.1	44.6	V		8.3	73.8	>20.0
468.6625	WQCY615	YG	MO8	84.2	184.2	V	2.6	11.2	75.6	>20.0
468.6625	WPMS350	IG	MO	1.6	250.3	V		7.6	36.8	>20.0
468.6688	WQUD584	YG	MO	33.0	199.8	V		4.0	41.9	>20.0
468.6750	WQVQ790	IG	MO	33.1	220.7	V		11.2	36.0	>20.0
468.6750	WQUW689	IG	MO	32.0	221.5	V		7.6	44.1	>20.0
468.6750	WQNM838	IG	MO	40.3	289.4	V		11.2	45.7	>20.0
468.6750	WQPJ996	IG	MO	33.3	222.8	V		7.6	46.1	>20.0
468.6750	WQHN679	YG	MO	75.3	239.3	V		11.2	63.9	>20.0
468.6750	WPKQ235	IG	MO	67.5	192.7	V		11.2	70.0	>20.0
468.6750	WQPJ996	IG	MO	33.8	44.9	V		7.6	73.7	>20.0
468.6750	WQQG825	IG	MO	83.6	221.2	V		11.0	76.4	>20.0
468.6750	WPRF633	IG	MO	48.0	113.0	V		7.6	79.9	>20.0
468.6750	WQDY753	IG	MO	128.4	215.6	V		11.2	89.1	>20.0
468.6750	WQWW900	YG	MO	111.1	318.5	V		7.6	89.2	>20.0
468.6750	WQWW900	YG	MO	111.1	318.5	V		7.6	89.2	>20.0
468.6750	WQSU903	IG	MO	93.4	308.3	V		7.6	90.2	>20.0
468.6750	WPJH545	IG	MO	1.6	250.3	V		11.0	31.0	>20.0
468.6750	WPRK372	IG	MO	1.6	250.3	V		11.2	34.8	>20.0
468.6750	WQAV403	IG	MO	1.6	250.3	V		11.0	35.7	>20.0
468.6813	WRAF724	IG	MO	35.4	247.7	V		5.1	52.7	>20.0
468.6875	WPAE321	IG	MO	67.3	28.4	V		11.2	44.7	>20.0
468.6875	WQKD932	IG	MO	38.2	301.0	V		7.6	46.2	>20.0
468.6875	WQLF909	IG	MO	16.6	43.3	V		11.2	51.4	>20.0
468.6875	WQPC350	IG	MO	59.9	244.5	V		11.2	59.8	>20.0
468.6875	WQAB644	YG	MO6	52.9	154.7	V		8.3	63.4	>20.0
468.6875	WQAB644	YG	MO	56.0	136.6	V		8.3	67.0	>20.0
468.6875	WQTG955	IG	MO	85.3	208.8	V		11.2	77.7	>20.0
468.6875	WQHZ264	IG	MO	37.5	58.6	V		11.2	78.9	>20.0

468.6875	WYU939	IG	MO	111.4	319.3	V		11.0	89.6	>20.0
468.6875	WPTL611	IG	MO	87.3	305.9	V		11.0	91.3	>20.0
468.6875	WRDV288	IG	MO	120.5	69.7	V		7.6	104.2	>20.0
468.6875	WPVR589	IG	MO	1.6	250.3	V		11.2	34.8	>20.0
468.6875	WPZZ831	IG	MO	1.6	250.3	V		7.6	36.3	>20.0
468.7000	WQSB639	IG	MO	18.5	249.3	V		11.2	31.7	>20.0
468.7000	WQYE790	IG	MO	18.6	249.9	V		7.6	35.6	>20.0
468.7000	WPAE321	IG	MO	67.3	28.4	V	3.0	11.2	41.4	>20.0
468.7000	WQPP629	IG	MO	41.4	278.1	V		11.2	45.0	>20.0
468.7000	WQWU386	IG	MO	29.4	227.3	V		7.6	46.3	>20.0
468.7000	WQDM818	IG	MO	60.5	178.2	V		11.0	64.3	>20.0
468.7000	WRBR375	YG	MO	56.5	333.6	V		7.6	65.4	>20.0
468.7000	WRBR375	YG	MO	56.5	333.6	V		7.6	65.4	>20.0
468.7000	WPKQ235	IG	MO	67.5	192.7	V		11.2	69.5	>20.0
468.7000	WPHU517	IG	MO	82.2	271.5	V		11.0	70.3	>20.0
468.7000	WPHU517	IG	MO	93.2	308.9	V		11.0	71.9	>20.0
468.7000	WPHU517	IG	MO	100.6	279.2	V		11.0	80.0	>20.0
468.7000	WQX721	IG	MO	59.2	93.4	V		7.6	86.8	>20.0
468.7000	WPLZ868	IK	MO6	102.1	136.0	V		11.2	91.4	>20.0
468.7000	WPOY415	YG	MO6	1.6	250.3	V		4.0	39.2	>20.0
468.7125	WQSB639	IG	MO	18.5	249.3	V		11.2	31.6	>20.0
468.7125	WQEU397	IG	MO	10.4	162.6	V		11.0	33.8	>20.0
468.7125	WQZV384	IG	MO	25.6	233.4	V		7.6	42.3	>20.0
468.7125	WQZD981	IG	MO	26.0	233.0	V		11.0	42.5	>20.0
468.7125	WPAE321	IG	MO	67.3	28.4	V		11.2	44.3	>20.0
468.7125	WQUZ790	IG	MO	8.6	62.8	V		7.6	46.4	>20.0
468.7125	WQPP838	IG	MO	44.5	252.3	V		11.2	46.4	>20.0
468.7125	WQLD622	IG	MO	41.4	217.2	V		11.0	52.7	>20.0
468.7125	WQNQ813	IG	MO	33.7	292.8	V		11.2	54.7	>20.0
468.7125	WQPH741	YG	MO	59.1	179.0	V		8.3	64.8	>20.0
468.7125	WQTG542	IG	MO	85.5	219.4	V		11.2	76.4	>20.0
468.7125	WRCA836	IG	MO	75.6	279.9	V		7.6	80.6	>20.0
468.7125	WPSD850	YG	MO	116.0	317.4	V		4.0	91.8	>20.0
468.7250	WQSB639	IG	MO	18.5	249.3	V		11.2	31.6	>20.0
468.7250	WQZW201	IG	MO	22.2	253.2	V		7.6	39.5	>20.0
468.7250	WRAN305	IG	MO	29.2	227.1	V		7.6	45.8	>20.0
468.7250	WQCR920	IG	MO	53.3	233.9	V		7.6	54.8	>20.0
468.7250	WQFD871	YG	MO	43.8	217.1	V		7.6	55.2	>20.0

468.7250	WQSU579	YG	MO	63.4	303.8	V		11.2	65.8	>20.0
468.7250	WQWH801	IG	MO	75.2	234.1	V		11.2	67.0	>20.0
468.7250	WPKQ235	IG	MO	67.5	192.7	V		11.2	69.4	>20.0
468.7250	WPUC965	IG	MO	1.6	250.3	V		11.2	34.3	>20.0
468.7250	KNNI393	IG	MO	1.6	250.3	V		11.0	34.4	>20.0
468.7250	KNNI393	IG	MO	1.6	250.3	V		11.0	34.4	>20.0
468.7250	WQUP590	IG	MO	1.6	250.3	V		7.6	36.0	>20.0
468.7375	WQNG532	IG	MO	25.9	234.3	V		7.6	41.3	>20.0
468.7375	KB78224	IG	MO	33.2	221.3	V		11.2	44.9	>20.0
468.7375	WQUW881	IG	MO	23.3	205.1	V		7.6	45.4	>20.0
468.7375	WPBB551	IG	MO	27.6	215.0	V		7.6	45.5	>20.0
468.7375	WQEL780	IG	MO	32.9	240.7	V		11.0	48.1	>20.0
468.7375	WQGT753	YG	MO	51.1	195.7	V		11.2	55.1	>20.0
468.7375	WQJK809	IG	MO	23.2	85.3	V		11.2	65.5	>20.0
468.7375	WPKQ235	IG	MO	67.5	192.7	V		11.2	69.1	>20.0
468.7375	WQRM959	IG	MO	56.8	65.9	V		11.0	78.9	>20.0
468.7375	WQNG687	IG	MO	120.4	36.3	V		11.0	83.9	>20.0
468.7375	WRAK384	IG	MO	97.3	286.3	V		7.6	86.1	>20.0
468.7375	WPKH424	YG	MO6	120.4	36.3	V		4.0	88.3	>20.0
468.7375	WQNG687	IG	MO	94.4	49.2	V		11.0	93.2	>20.0
468.7375	WPKH424	YG	MO6	94.4	49.2	V		4.0	97.6	>20.0
468.7375	WQQV205	IG	MO	1.6	250.3	V		11.2	23.0	13.7
468.7375	WQPP391	IG	MO	1.6	250.3	V		11.2	34.0	>20.0
468.7375	WPRS639	YG	MO	1.6	250.3	V		7.6	37.1	>20.0
468.7500	WQBN825	IG	MO	16.9	267.6	V		11.2	31.1	>20.0
468.7500	WRDA317	IG	MO	18.6	247.4	V		7.6	34.7	>20.0
468.7500	WNAT721	IG	MO	32.0	221.5	V		11.2	42.1	>20.0
468.7500	WQQG984	IG	MO	44.6	223.9	V		11.2	46.0	>20.0
468.7500	WRCP211	IG	MO	33.7	8.2	V		7.6	47.6	>20.0
468.7500	WQVS282	IG	MO	28.0	172.4	V	3.0	7.6	49.6	>20.0
468.7500	WPJM633	IG	MO	58.6	311.1	V		7.6	64.8	>20.0
468.7500	WPNP408	YG	MO6	67.3	28.4	V		4.0	78.6	>20.0
468.7625	WQUD483	IG	MO	3.5	138.4	V		11.2	28.1	19.1
468.7625	WRAG328	IG	MO	17.9	249.5	V		7.6	31.7	>20.0
468.7625	WQTA576	IG	MO	21.4	232.5	V		11.2	36.6	>20.0
468.7625	WQUC343	IG	MO	14.7	232.2	V		11.2	37.5	>20.0
468.7625	WQVA450	IG	MO	14.7	232.2	V		11.2	37.5	>20.0
468.7625	WQBJ783	IG	MO	33.3	292.7	V		7.6	39.1	>20.0

468.7625	WQAB747	IG	MO	88.6	78.3	V		11.2	42.7	>20.0
468.7625	WPAE321	IG	MO	67.3	28.4	V		11.2	43.4	>20.0
468.7625	WQHF382	IG	MO	30.0	224.3	V		11.2	44.0	>20.0
468.7625	WNWC336	IG	MO	32.6	232.1	V		12.0	44.2	>20.0
468.7625	WQHA448	IG	MO	14.4	89.9	V		11.2	47.6	>20.0
468.7625	WQXL953	IG	MO	17.6	9.1	V		11.2	48.2	>20.0
468.7625	WRAE949	IG	MO	19.9	337.6	V		7.6	48.4	>20.0
468.7625	WQUD554	IG	MO	41.2	283.1	V		11.2	53.0	>20.0
468.7625	WQUD274	IG	MO	44.2	203.7	V		11.2	54.2	>20.0
468.7625	WQDK896	YG	MO	51.1	235.8	V		7.6	54.2	>20.0
468.7625	WQZI456	IG	MO	46.3	216.7	V		7.6	58.7	>20.0
468.7625	WQUF776	IG	MO	60.8	194.9	V		11.2	59.0	>20.0
468.7625	WPWG462	IG	MO	42.1	273.7	V		11.2	60.8	>20.0
468.7625	WQUY843	IG	MO	61.2	295.3	V		11.2	68.1	>20.0
468.7625	WPKQ235	IG	MO	67.5	192.7	V		11.2	68.5	>20.0
468.7625	WQRX517	IG	MO	102.1	230.1	V		11.2	77.5	>20.0
468.7625	WQOB493	IG	MO	43.4	280.6	V		11.2	79.0	>20.0
468.7625	WQUD272	IG	MO	97.3	251.0	V		11.2	85.6	>20.0
468.7625	WQUD431	IG	MO	106.7	315.1	V		11.2	86.1	>20.0
468.7625	WQRX518	IG	MO	116.4	318.6	V		11.2	87.9	>20.0
468.7625	WQUF363	IG	MO	62.6	243.4	V		11.2	88.2	>20.0
468.7625	WQPM905	IG	MO	112.6	321.1	V		11.2	88.6	>20.0
468.7625	WQBD871	IG	MO	88.5	308.3	V		11.2	92.7	>20.0
468.7625	WQUD560	IG	MO	100.5	291.5	V		11.2	94.1	>20.0
468.7625	WQUC344	IG	MO	83.0	269.2	V		11.2	94.9	>20.0
468.7625	WQOB494	IG	MO	68.3	298.9	V		11.2	96.6	>20.0
468.7625	WQUG433	IG	MO	97.2	288.2	V		11.2	98.7	>20.0
468.7625	WQUI570	IG	MO	87.1	308.0	V		11.2	100.7	>20.0
468.7625	WQSY227	IG	MO	1.6	250.3	V		7.6	27.7	17.2
468.7750	WQSB639	IG	MO	18.5	249.3	V		11.2	30.7	>20.0
468.7750	WPAE321	IG	MO	67.3	28.4	V	3.0	11.2	40.3	>20.0
468.7750	WPJW279	IG	MO	31.8	224.5	V		11.0	40.4	>20.0
468.7750	WQVW279	IG	MO	18.5	155.2	V		11.2	41.9	>20.0
468.7750	WQYD344	IG	MO	33.4	222.5	V		7.6	43.2	>20.0
468.7750	WRDL708	IG	MO	30.0	224.4	V		7.6	44.6	>20.0
468.7750	WQVB380	IG	MO	30.0	225.5	V		7.6	45.6	>20.0
468.7750	WQFX929	IG	MO	46.5	236.8	V		7.6	49.0	>20.0
468.7750	WQTU910	IG	MO	46.0	207.6	V	1.0	11.2	55.6	>20.0

468.7750	WQZI456	IG	MO	46.3	216.7	V	7.6	58.6	>20.0
468.7750	WQHN679	YG	MO	75.3	239.3	V	11.2	62.4	>20.0
468.7750	WRCR920	IG	MO	65.0	179.9	V	11.2	68.4	>20.0
468.7750	WRCF230	IG	MO	84.2	295.5	V	7.6	85.9	>20.0
468.7750	WPTL611	IG	MO	111.0	319.4	V	11.0	87.8	>20.0
468.7750	WQAV829	IG	MO	1.6	250.3	V	11.2	28.4	19.7
468.7875	WPSF854	IG	MO	18.7	255.0	V	11.2	30.7	>20.0
468.7875	WPAE321	IG	MO	67.3	28.4	V	11.2	43.6	>20.0
468.7875	WQIV201	IG	MO	12.1	102.1	V	11.0	45.4	>20.0
468.7875	WQCK631	YG	MO	32.4	223.0	V	7.6	46.8	>20.0
468.7875	WQTN379	IG	MO	46.7	216.9	V	7.6	51.1	>20.0
468.7875	WQOM804	IG	MO	45.2	249.4	V	7.6	52.6	>20.0
468.7875	WQML738	IG	MO	62.8	179.7	V	11.2	66.7	>20.0
468.7875	WQTG542	IG	MO	81.7	223.1	V	11.2	74.7	>20.0
468.7875	WPSI978	YG	MO	102.8	286.5	V	4.0	89.3	>20.0
468.7875	WQYM209	YG	MO8	95.5	95.4	V	4.0	98.9	>20.0
468.7875	WQSY227	IG	MO	1.6	250.3	V	7.6	27.9	17.2
468.7875	WQFL762	IG	MO	1.6	250.3	V	11.0	29.1	20.0
468.7875	WQPP528	IG	MO	1.6	250.3	V	11.2	33.8	>20.0
468.8000	WRDR659	IG	MO	36.1	205.5	V	7.6	39.9	>20.0
468.8000	WQCA926	YG	MO	32.3	221.7	V	11.0	44.5	>20.0
468.8000	WQEM200	IG	MO	32.3	64.0	V	11.2	46.6	>20.0
468.8000	WPOC538	IG	MO	37.7	277.3	V	7.6	51.3	>20.0
468.8000	WPWA634	IG	MO	45.2	261.6	V	11.2	53.5	>20.0
468.8000	WQHN613	IG	MO	16.7	336.4	V	11.2	54.0	>20.0
468.8000	WQTC982	IG	MO	65.2	180.8	V	11.2	67.6	>20.0
468.8000	WNND397	IG	MO	78.9	220.7	V	7.6	68.6	>20.0
468.8000	WNND397	IG	FX1	78.8	220.8	V	7.6	82.2	>20.0
468.8000	WPRS903	IG	MO	113.5	184.4	V	11.2	89.2	>20.0
468.8000	KNNI393	IG	MO	1.6	250.3	V	11.0	32.7	>20.0
468.8000	WPRX291	YG	MO6	1.6	250.3	V	11.0	32.9	>20.0
468.8000	KNNI393	IG	MO	1.6	250.3	V	7.6	34.4	>20.0
468.8000	WQUW819	IG	MO	1.6	250.3	V	7.6	35.0	>20.0
468.8125	WQIK943	IG	MO	33.2	220.2	V	11.2	33.4	>20.0
468.8125	WPZF352	IG	MO	29.7	249.7	V	11.0	40.0	>20.0
468.8125	WQLT405	IG	MO	30.9	224.1	V	7.6	44.9	>20.0
468.8125	WQMF982	IG	MO	32.8	262.8	V	7.6	45.6	>20.0
468.8125	WQMQ684	IG	MO	43.8	214.8	V	11.0	49.9	>20.0

468.8125	WQXA767	IG	MO	10.4	59.1	V		7.6	50.0	>20.0
468.8125	WQPQ223	IG	MO	49.7	282.6	V		11.2	51.0	>20.0
468.8125	WQDG685	YG	MO8	94.6	311.7	V		11.2	83.0	>20.0
468.8125	WQHJ510	IG	MO	0.7	222.6	V		11.0	30.8	>20.0
468.8125	WQBB893	IG	MOC	1.6	250.3	V		7.6	35.0	>20.0
468.8250	WPRA617	IG	MO	31.5	224.4	V	3.0	11.2	35.5	>20.0
468.8250	WPGV954	IG	MO	31.0	234.3	V		11.2	36.2	>20.0
468.8250	WQMF351	IG	MO	9.3	107.2	V		11.2	39.1	>20.0
468.8250	WQRP256	IG	MO	45.6	278.9	V		7.6	49.2	>20.0
468.8250	WQSC735	IG	MO	15.6	323.1	V		11.2	51.2	>20.0
468.8250	WQVU550	IG	MO	41.3	200.5	V		7.6	57.8	>20.0
468.8250	WQTB301	IG	MO	51.3	214.5	V		11.2	59.6	>20.0
468.8250	WPKS597	IG	MO	43.6	49.1	V		11.0	75.2	>20.0
468.8250	WQVJ733	IG	MO	73.9	170.2	V		11.2	75.2	>20.0
468.8250	WRAK384	IG	MO	97.3	286.3	V		7.6	84.9	>20.0
468.8250	WPTL611	IG	MO	111.0	319.4	V		11.0	87.2	>20.0
468.8250	WQYI881	IG	MO	101.2	9.2	V		11.2	117.0	>20.0
468.8313	WQWN209	YG	MO6	78.8	337.1	V		4.0	70.8	>20.0
468.8375	WQUD553	IG	MO	6.1	194.8	V		11.2	24.1	16.7
468.8375	WQHZ990	IG	MO	19.4	264.1	V		11.2	33.4	>20.0
468.8375	WQAB747	IG	MO	88.6	78.3	V		11.2	41.2	>20.0
468.8375	WQPU292	IG	MO	28.9	229.2	V		7.6	43.9	>20.0
468.8375	WQUF969	IG	MO	42.2	215.1	V		11.2	48.9	>20.0
468.8375	WQUD554	IG	MO	41.2	283.1	V		11.2	51.5	>20.0
468.8375	WQUY841	IG	MO	41.2	283.1	V		11.2	51.5	>20.0
468.8375	WPWG462	IG	MO	42.1	273.7	V		11.2	59.3	>20.0
468.8375	WQPU894	IG	MO	58.2	216.9	V		11.2	62.4	>20.0
468.8375	WQUY843	IG	MO	61.2	295.3	V		11.2	66.6	>20.0
468.8375	WQHA633	IG	MO	48.6	143.0	V		11.2	69.1	>20.0
468.8375	WQUD557	IG	MO	63.9	261.1	V		11.2	72.6	>20.0
468.8375	WQVS336	IG	MO	53.1	286.1	V		7.6	74.6	>20.0
468.8375	WQQS777	IG	MO	83.1	220.1	V		7.6	75.1	>20.0
468.8375	WQUD559	IG	MO	59.9	176.9	V		11.2	77.1	>20.0
468.8375	WPNP408	YG	MO	67.3	28.4	V		4.0	77.6	>20.0
468.8375	WQRX518	IG	MO	116.4	318.6	V		11.2	86.4	>20.0
468.8375	WQPM905	IG	MO	112.6	321.1	V		11.2	87.1	>20.0
468.8375	WQBD871	IG	MO	88.5	308.3	V		11.2	91.2	>20.0
468.8375	WQUD560	IG	MO	100.5	291.5	V		11.2	92.5	>20.0

468.8375	WQUD561	IG	MO	67.0	299.4	V				11.2	92.8	>20.0
468.8375	WQUC344	IG	MO	83.0	269.2	V				11.2	93.4	>20.0
468.8375	WQUI570	IG	MO	87.1	308.0	V				11.2	99.2	>20.0
468.8375	WQUD271	IG	MO	105.9	328.0	V				11.2	101.2	>20.0
468.8375	WQSY227	IG	MO	1.6	250.3	V				7.6	26.2	17.2
468.8375	WQLQ621	IG	MO	1.6	250.3	V				11.2	31.9	>20.0
468.8438	WRBS864	YG	MO6	110.0	316.0	V				4.0	85.0	>20.0
468.8500	KNNI256	IG	MO	19.3	257.0	V				11.2	33.0	>20.0
468.8500	KNNT588	YG	MO	32.9	221.1	V				11.2	33.1	>20.0
468.8500	WQQZ600	IG	MO	32.0	221.8	V				7.6	41.3	>20.0
468.8500	WQYH799	IG	MO	38.6	156.6	V				11.2	53.8	>20.0
468.8500	WQYB378	IG	MO	63.6	220.1	V				7.6	58.1	>20.0
468.8500	WRBR375	YG	MO	56.5	333.6	V				7.6	63.0	>20.0
468.8500	WRBR375	YG	MO	56.5	333.6	V				7.6	63.0	>20.0
468.8500	WQZI471	IG	MO	47.6	39.0	V				11.0	64.2	>20.0
468.8500	WQQL937	IG	FX1	107.3	127.3	V	17.4	10.6	4.0	11.2	86.8	>20.0
468.8500	WQQL937	IG	MO	107.4	126.9	V				11.2	91.6	>20.0
468.8500	WQCN888	IG	MO	81.0	273.7	V				11.2	93.5	>20.0
468.8500	WQDM636	IG	MO	1.6	250.3	V				11.0	26.8	19.3
468.8500	WQVQ791	IG	MO	1.6	250.3	V				11.2	31.9	>20.0
468.8625	WRCB231	IG	MO	21.5	254.2	V				7.6	35.1	>20.0
468.8625	WQPU302	IG	MO	31.6	226.6	V				7.6	43.4	>20.0
468.8625	WQNV645	IG	MO	37.2	311.6	V				11.2	56.4	>20.0
468.8625	WQLJ781	IG	MO	31.0	120.7	V				11.2	62.3	>20.0
468.8625	WRAJ556	IG	MO	49.4	142.2	V				7.6	69.7	>20.0
468.8625	WPLW588	IG	MO	96.0	245.1	V				11.2	71.7	>20.0
468.8625	WRCJ311	IG	MO	81.4	272.6	V				5.1	72.4	>20.0
468.8625	WPNP408	YG	MO8	67.3	28.4	V				8.3	74.0	>20.0
468.8625	WNWW923	IG	MO	35.7	248.3	V				11.2	75.3	>20.0
468.8625	WQXB919	IG	MO	35.7	248.3	V				11.2	75.3	>20.0
468.8625	WPRJ410	YG	MO	83.5	184.5	V				7.6	75.8	>20.0
468.8625	WQTG771	IG	MO	95.9	216.5	V				11.2	76.2	>20.0
468.8625	WQVT246	IG	MO	110.1	137.8	V				7.6	91.3	>20.0
468.8625	WYU939	IG	MO	94.1	310.0	V				11.0	94.4	>20.0
468.8625	WQZZ857	IG	MO	1.6	250.3	V				8.3	32.7	>20.0
468.8625	WQOU323	IG	MO	1.6	250.3	V				7.6	33.1	>20.0
468.8750	WQKY348	IG	MO	25.3	220.4	V				11.2	36.3	>20.0
468.8750	WPJW279	IG	MO	31.8	224.5	V				11.0	38.4	>20.0

468.8750	WQVU808	IG	MO	15.1	135.6	V	11.2	38.6	>20.0
468.8750	WQPP389	IG	MO	43.3	273.6	V	11.2	43.2	>20.0
468.8750	WQVF330	IG	MO	30.4	243.2	V	11.2	43.4	>20.0
468.8750	WQVF330	IG	MO	53.0	238.8	V	7.6	54.1	>20.0
468.8750	WQQH429	IG	MO	48.1	215.5	V	7.6	54.8	>20.0
468.8750	WQPF515	IG	MO	43.7	316.7	V	7.6	59.8	>20.0
468.8750	WQGJ258	IG	MO	33.8	64.1	V	11.0	64.0	>20.0
468.8750	WQTJ899	IG	MO	37.1	67.5	V	11.0	75.6	>20.0
468.8750	WQLC431	IG	MO	108.1	318.0	V	11.2	77.3	>20.0
468.8750	KNNU568	IG	MO	84.4	150.6	V	7.6	79.3	>20.0
468.8750	WQNG687	IG	MO6	120.4	36.3	V	11.0	81.3	>20.0
468.8750	WQSU903	IG	MO	93.4	308.3	V	11.2	85.0	>20.0
468.8750	WPKH424	YG	MO6	120.4	36.3	V	4.0	85.7	>20.0
468.8750	WRAL202	IG	MO	1.6	250.3	V	11.2	29.4	>20.0
468.8750	WQGQ605	IG	MO	1.6	250.3	V	11.2	31.3	>20.0
468.8813	WQYM209	YG	MO8	95.5	95.4	V	4.0	96.3	>20.0
468.8875	WQAC258	IG	MO6	32.4	221.2	V	11.2	42.1	>20.0
468.8875	WQPP838	IG	MO	43.4	265.1	V	11.2	42.5	>20.0
468.8875	WQKJ590	IG	MO	28.5	255.7	V	11.2	44.0	>20.0
468.8875	WQJV428	IG	MO	35.2	222.4	V	11.0	45.1	>20.0
468.8875	WQSI639	IG	MO	46.5	219.0	V	8.3	47.6	>20.0
468.8875	WQXF639	IG	MO	49.3	234.9	V	7.6	48.6	>20.0
468.8875	WQNP533	IG	MO	74.3	250.2	V	7.6	62.0	>20.0
468.8875	WQIV200	IG	MO	27.7	79.7	V	11.0	64.8	>20.0
468.8875	WPVU806	IG	MO	50.6	142.6	V	11.2	68.6	>20.0
468.8875	WPTL611	IG	MO	104.7	327.1	V	11.0	76.6	>20.0
468.8875	WPTL611	IG	MO	87.3	305.9	V	11.0	87.7	>20.0
468.8875	WQSI202	IG	MO	107.1	61.1	V	11.0	97.9	>20.0
468.8875	WQSY227	IG	MO	1.6	250.3	V	7.6	25.3	17.2
468.8875	WQNE274	IG	MO	1.6	250.3	V	11.2	31.0	>20.0
468.8875	WPRS639	YG	MO	1.6	250.3	V	7.6	34.2	>20.0
468.8938	WQMJ354	YG	MO8	114.7	320.9	V	4.0	90.8	>20.0
468.9000	KNNT588	YG	MO	32.9	221.1	V	11.2	32.1	>20.0
468.9000	WQYW342	IG	MO6	32.6	220.5	V	7.6	36.1	>20.0
468.9000	WQVI787	IG	MO	33.4	230.6	V	11.2	40.0	>20.0
468.9000	WQOY405	IG	MO	37.9	295.9	V	7.6	41.9	>20.0
468.9000	WQZA730	IG	MO	62.5	181.2	V	11.0	65.6	>20.0
468.9000	WPVC770	IG	MO	72.7	219.5	V	11.2	68.5	>20.0

468.9000	WPNP408	YG	MO6	67.3	28.4	V		4.0	76.6	>20.0
468.9000	WQND489	IG	MO	116.8	188.1	V		7.6	84.8	>20.0
468.9000	WQOB772	IG	MO	110.2	316.1	V		11.2	85.8	>20.0
468.9000	KB69386	IG	MO	1.6	250.3	V		11.2	25.6	19.3
468.9000	WQYW465	IG	MO	1.6	250.3	V		8.3	32.3	>20.0
468.9125	WQVU826	IG	MO	11.4	152.9	V		11.2	31.6	>20.0
468.9125	WQPP391	IG	MO	46.6	281.4	V		11.2	46.6	>20.0
468.9125	WPPS653	IG	MO	46.9	237.9	V		11.2	49.3	>20.0
468.9125	WQGT753	YG	MO	51.1	195.7	V		11.2	52.0	>20.0
468.9125	WQCC847	IG	MO	114.4	333.0	V		11.2	70.1	>20.0
468.9125	WQTG542	IG	MO	89.5	223.3	V		11.2	73.7	>20.0
468.9125	WRAN281	YG	MO8	95.5	95.8	V		22.0	88.7	>20.0
468.9125	WQCC847	IG	MO	110.1	14.8	V		11.2	116.3	>20.0
468.9125	WQPJ278	IG	MO	1.6	250.3	V		11.2	30.8	>20.0
468.9125	WQXL994	IG	MO	1.6	250.3	V		11.2	30.9	>20.0
468.9125	WQCR773	IG	MO	1.6	250.3	V		11.2	31.0	>20.0
468.9125	WQPQ227	IG	MO	1.6	250.3	V		11.2	31.0	>20.0
468.9125	WQBB893	IG	MO	1.6	250.3	V		7.6	33.7	>20.0
468.9250	KNNI256	IG	MO	19.3	257.0	V		11.2	31.5	>20.0
468.9250	WQJX599	IG	MO	21.9	234.2	V		11.2	36.3	>20.0
468.9250	WRCY591	IG	MO	46.1	185.3	V	10.0	11.2	48.5	>20.0
468.9250	WPQD470	IG	MO	44.4	208.7	V		11.2	54.0	>20.0
468.9250	WQQD571	IG	MO	91.8	240.3	V		11.2	67.0	>20.0
468.9250	WPJM633	IG	MO	91.8	240.3	V		7.6	68.7	>20.0
468.9250	WPBY629	IK	MO	116.0	317.4	V		4.0	70.9	>20.0
468.9250	WQXQ721	IG	MO	59.2	93.4	V		7.6	82.9	>20.0
468.9250	WPOY971	IG	MO	113.8	165.3	V		7.6	88.1	>20.0
468.9250	WPJW279	IG	MO	1.6	250.3	V		11.0	30.8	>20.0
468.9250	WPXL922	IG	MO	1.6	250.3	V		7.6	33.7	>20.0
468.9250	WPJM633	IG	MO	1.6	250.3	V		7.1	34.0	>20.0
468.9375	WQIK943	IG	MO	33.2	220.2	V		11.2	31.4	>20.0
468.9375	WPYQ840	IG	MO	23.7	232.2	V		11.2	34.1	>20.0
468.9375	WQHH959	IG	MO	24.5	234.4	V		11.0	39.9	>20.0
468.9375	WQVG617	IG	MO	37.3	238.1	V		7.6	45.7	>20.0
468.9375	WPXI514	IG	MO	48.6	216.2	V	3.0	11.2	52.9	>20.0
468.9375	WPJR230	IG	MO	39.2	154.8	V		11.2	54.4	>20.0
468.9375	WPQD746	YG	MO6	58.8	344.2	V		7.6	63.0	>20.0
468.9375	WQVN252	IG	MO	91.8	240.3	V		7.6	68.5	>20.0

468.9375	WPMV553	YG	MO	115.4	317.0	V			7.6	84.9	>20.0
468.9375	WQSY227	IG	MO	1.6	250.3	V			7.6	24.5	17.2
468.9375	WQST338	IG	MO	1.6	250.3	V		2.7	11.2	27.5	>20.0
468.9375	WQHJ510	IG	MO	0.7	222.6	V			11.0	28.8	>20.0
468.9500	WPUG355	IG	MO	24.2	233.4	V			7.6	37.9	>20.0
468.9500	WPZP430	YG	MO	30.2	244.9	V			7.6	46.8	>20.0
468.9500	WQYH799	IG	MO	38.6	156.6	V			11.2	52.4	>20.0
468.9500	WQQH429	IG	MO	48.0	215.6	V			7.6	55.0	>20.0
468.9500	WQHJ568	IG	MO	91.8	240.3	V			11.2	67.4	>20.0
468.9500	WQZC289	IG	MO	57.9	130.5	V			11.2	71.8	>20.0
468.9500	WQDG685	YG	MO8	94.6	311.7	V			11.2	81.4	>20.0
468.9500	WQCZ779	IG	MO	75.2	89.3	V			11.2	84.8	>20.0
468.9500	WQPA965	IG	MO	1.6	250.3	V		4.0	7.6	17.1	9.5
468.9500	WPTW878	IG	MO	1.6	250.3	V			11.0	22.8	16.9
468.9500	WPXX644	IG	MO	1.6	250.3	V			11.2	31.0	>20.0
468.9500	WPJM633	IG	MO	1.6	250.3	V			7.1	34.0	>20.0
468.9625	WQSI492	IG	MO	32.3	221.3	V			7.6	41.6	>20.0
468.9625	WPBB551	IG	MO	27.6	215.0	V			7.6	42.3	>20.0
468.9625	WQPP388	IG	MO	48.4	268.5	V			11.2	46.4	>20.0
468.9625	WQMF982	IG	MO	44.3	238.1	V			7.6	48.4	>20.0
468.9625	WRCL766	IG	MO	48.2	243.5	V			4.0	53.1	>20.0
468.9625	WQPH741	YG	MO	59.1	179.0	V			8.3	61.2	>20.0
468.9625	WQYI524	IG	MO6	94.0	224.6	V			7.6	72.0	>20.0
468.9625	WQXX896	IG	MO	80.7	303.1	V			11.2	83.7	>20.0
468.9625	WNCW903	IG	MO6	102.1	136.0	V	100.0	4.0	11.0	87.8	>20.0
468.9625	WQBF211	YG	MO8	77.8	81.0	V			8.3	88.2	>20.0
468.9625	WQSL384	IG	MO	1.6	250.3	V			0.8	11.2	29.9
468.9625	WQSL384	IG	MO	1.6	250.3	V			11.2	30.7	>20.0
468.9625	WPSQ981	YG	MO8	1.6	250.3	V			11.0	30.8	>20.0
468.9750	WPRA617	IG	MO	31.5	224.4	V			3.0	11.2	32.3
468.9750	WRAU868	IG	MO	27.1	225.6	V			7.6	39.5	>20.0
468.9750	WPJL568	IG	MO	70.5	316.1	V			11.2	62.3	>20.0
468.9750	WQTJ899	IG	MO	37.1	67.5	V			11.0	73.8	>20.0
468.9750	WQII296	YG	MO8	108.8	253.3	V			7.6	74.0	>20.0
468.9750	WQVW278	IG	MO	1.6	250.3	V			11.2	21.9	17.0
468.9750	WQCQ403	YG	MO6	1.6	250.3	V			8.3	30.8	>20.0
468.9750	WQCQ403	YG	MO6	1.6	250.3	V			8.3	30.8	>20.0
468.9813	WRCH717	YG	MO8	122.2	300.2	V			4.0	88.7	>20.0

468.9875	WPBB551	IG	MO	27.6	215.0	V		7.6	41.0	>20.0
468.9875	WQJE936	IG	MO	9.7	61.6	V		7.6	42.4	>20.0
468.9875	WPUN680	YG	MO8	45.9	216.9	V		11.2	44.5	>20.0
468.9875	WQYH799	IG	MO	38.6	156.6	V		11.2	51.4	>20.0
468.9875	WRAW648	IG	MO	38.0	66.0	V		7.6	54.8	>20.0
468.9875	WRAW648	IG	MO	38.0	66.0	V		7.6	54.8	>20.0
468.9875	WQNV471	IG	MO	43.0	311.9	V		11.2	60.9	>20.0
468.9875	WQVN252	IG	MO	111.2	251.3	V		7.6	74.1	>20.0
468.9875	WQYC731	IG	MO	99.8	182.4	V		11.2	78.8	>20.0
468.9875	WQIV598	IG	MO	108.6	39.5	V		11.2	85.2	>20.0
468.9875	WQGY970	IG	MO	64.7	293.7	V		7.6	94.4	>20.0
468.9875	WQWT323	IG	MO	1.6	250.3	V		11.2	22.4	17.5
469.0000	WQWH400	IG	MO	18.7	255.3	V		7.6	28.6	>20.0
469.0000	WQLX360	IG	MO	38.9	157.1	V		7.6	43.8	>20.0
469.0000	WQTM920	IG	MO	37.1	351.2	V		7.6	46.3	>20.0
469.0000	WQKB434	IG	MO	65.9	251.5	V		11.2	59.5	>20.0
469.0000	WQCK530	IG	MO	37.3	68.5	V		11.2	73.6	>20.0
469.0000	WPJM633	IG	MO	100.7	331.3	V		7.6	73.7	>20.0
469.0000	WQPF356	IG	MO	47.4	44.6	V		11.0	75.0	>20.0
469.0000	WRDE810	IG	MO	1.6	250.3	V		7.6	28.4	>20.0
469.0000	WRCR630	IG	MO	1.6	250.3	V		7.6	30.6	>20.0
469.0000	WPOY415	YG	MO6	1.6	250.3	V		4.0	33.7	>20.0
469.0125	WQUD553	IG	MO	6.1	194.8	V	3.8	11.2	17.6	12.9
469.0125	WQUY840	IG	MO	6.1	194.8	V		11.2	21.4	16.7
469.0125	WQUC343	IG	MO	14.7	232.2	V	3.8	11.2	29.5	>20.0
469.0125	WRAR262	IG	MO	19.4	249.3	V		7.6	29.5	>20.0
469.0125	WQIK943	IG	MO	33.2	220.2	V		11.2	30.4	>20.0
469.0125	WQTA576	IG	MO	21.4	232.5	V		11.2	32.4	>20.0
469.0125	WQVE365	IG	MO	34.7	215.5	V		11.2	32.9	>20.0
469.0125	WQVA450	IG	MO	14.7	232.2	V		11.2	33.3	>20.0
469.0125	WQWM323	IG	MO	46.4	117.2	V		11.2	37.1	>20.0
469.0125	WNWC336	IG	MO	32.6	232.1	V		12.0	40.0	>20.0
469.0125	WPWC454	IG	MO6	30.8	228.0	V		11.2	40.2	>20.0
469.0125	WQRN956	IG	MO	16.9	92.9	V	3.0	11.2	41.5	>20.0
469.0125	WQQL294	IG	MO	29.9	220.3	V		7.6	41.5	>20.0
469.0125	WQZI778	IG	MO	33.3	259.6	V		11.2	42.0	>20.0
469.0125	WRCZ831	IG	MO	34.4	218.8	V		11.2	43.1	>20.0
469.0125	WQUD484	IG	MO	58.8	244.8	V	3.8	11.2	46.5	>20.0

469.0125	WQUY841	IG	MO	41.2	283.1	V		11.2	48.8	>20.0
469.0125	WQUY845	IG	MO	44.2	203.7	V		11.2	50.0	>20.0
469.0125	WQUF776	IG	MO	60.8	194.9	V	3.8	11.2	51.0	>20.0
469.0125	WQZI456	IG	MO	46.3	216.7	V		7.6	51.2	>20.0
469.0125	WQUD558	IG	MO	54.6	240.3	V	3.8	11.2	51.8	>20.0
469.0125	WQUD270	IG	MO	57.5	217.9	V	3.8	11.2	54.9	>20.0
469.0125	WQUY842	IG	MO	54.6	240.3	V		11.2	55.6	>20.0
469.0125	WQUD555	IG	MO	62.1	218.8	V	3.8	11.2	58.6	>20.0
469.0125	WQUD279	IG	MO	61.2	295.3	V	3.8	11.2	60.1	>20.0
469.0125	KZF200	IG	MO	92.0	240.3	V		11.2	61.8	>20.0
469.0125	WQUY843	IG	MO	61.2	295.3	V		11.2	63.9	>20.0
469.0125	WQUD485	IG	MO	77.1	249.4	V	3.8	11.2	64.9	>20.0
469.0125	WQUD557	IG	MO	63.9	261.1	V	3.8	11.2	66.1	>20.0
469.0125	WQUY839	IG	MO	77.1	249.4	V		11.2	68.7	>20.0
469.0125	WQET576	IG	MO	81.2	44.6	V	3.8	11.2	70.1	>20.0
469.0125	WQUD559	IG	MO	59.9	176.9	V	3.8	11.2	70.6	>20.0
469.0125	WQRX517	IG	MO	102.1	230.1	V		11.2	73.2	>20.0
469.0125	WQOB493	IG	MO	43.4	280.6	V		11.2	74.8	>20.0
469.0125	WRAJ376	IG	MO	111.0	215.6	V		11.2	75.9	>20.0
469.0125	WQUD272	IG	MO	97.3	251.0	V	3.8	11.2	77.6	>20.0
469.0125	WQUI569	IG	MO	97.6	242.8	V	3.8	11.2	79.1	>20.0
469.0125	WQVU310	IG	MO	102.6	180.1	V		11.2	79.8	>20.0
469.0125	WQUF363	IG	MO	62.6	243.4	V	3.8	11.2	80.2	>20.0
469.0125	WQUY838	IG	MO	106.7	315.1	V		11.2	81.9	>20.0
469.0125	WQUD273	IG	MO	47.7	283.5	V	3.8	11.2	82.2	>20.0
469.0125	WQRX518	IG	MO	116.4	318.6	V		11.2	83.7	>20.0
469.0125	WQPM905	IG	MO	112.6	321.1	V		11.2	84.4	>20.0
469.0125	WQUD560	IG	MO	100.5	291.5	V	3.8	11.2	86.0	>20.0
469.0125	WQUD561	IG	MO	67.0	299.4	V	3.8	11.2	86.3	>20.0
469.0125	WQUC344	IG	MO	83.0	269.2	V	3.8	11.2	86.9	>20.0
469.0125	WPHC816	IG	MO	74.8	90.9	V		7.6	87.6	>20.0
469.0125	WQNX537	IG	MO	99.3	117.5	V		7.6	89.6	>20.0
469.0125	WQUY846	IG	MO	83.0	269.2	V		11.2	90.7	>20.0
469.0125	WQUG433	IG	MO	97.2	288.2	V	3.8	11.2	90.7	>20.0
469.0125	WQOB494	IG	MO	68.3	298.9	V		11.2	92.4	>20.0
469.0125	WQUI570	IG	MO	87.1	308.0	V	3.8	11.2	92.7	>20.0
469.0125	WQUD271	IG	MO	105.9	328.0	V	3.8	11.2	94.7	>20.0
469.0125	WQSW305	IG	MO	116.6	320.9	V		11.2	95.3	>20.0

469.0125	WQUI568	IG	MO	62.1	291.0	V	3.8	11.2	97.7	>20.0
469.0125	WQUY844	IG	MO	105.9	328.0	V		11.2	98.5	>20.0
469.0125	WQVI985	IG	MO6	1.6	250.3	V		11.2	29.3	>20.0
469.0125	KA86615	IG	MO	1.6	250.3	V		7.6	30.9	>20.0
469.0250	WRAT221	IG	MO	44.5	208.4	V		8.3	44.2	>20.0
469.0250	WQSI639	IG	MO	46.5	219.0	V		8.3	44.5	>20.0
469.0250	WQPV469	IG	MO	51.4	184.6	V		11.2	52.7	>20.0
469.0250	WQGH989	IG	MO6	37.3	58.5	V		11.2	74.1	>20.0
469.0250	WPMV553	YG	MO6	115.4	317.0	V		11.2	82.0	>20.0
469.0250	WQOZ640	IG	MO	107.4	319.7	V		7.6	84.6	>20.0
469.0250	WYU939	IG	MO	94.1	310.0	V		11.0	91.8	>20.0
469.0250	WQWP486	IG	MO	1.6	250.3	V		8.3	27.9	>20.0
469.0250	WQFZ451	IG	MO	1.6	250.3	V		11.2	29.1	>20.0
469.0375	WQUD553	IG	MO	6.1	194.8	V	3.8	11.2	16.8	12.9
469.0375	WQUD483	IG	MO	3.5	138.4	V	3.8	11.2	19.3	15.3
469.0375	WQUY840	IG	MO	6.1	194.8	V		11.2	20.6	16.7
469.0375	WQUC343	IG	MO	14.7	232.2	V	3.8	11.2	28.8	>20.0
469.0375	WQTA576	IG	MO	21.4	232.5	V		11.2	31.7	>20.0
469.0375	WQVA450	IG	MO	14.7	232.2	V		11.2	32.6	>20.0
469.0375	WQZC560	IG	MO	29.4	245.3	V		7.6	37.7	>20.0
469.0375	WPWC454	IG	MO6	30.8	228.0	V		11.2	39.4	>20.0
469.0375	WQVL294	IG	MO	32.9	232.8	V		7.6	40.5	>20.0
469.0375	WQUD554	IG	MO	41.2	283.1	V	3.8	11.2	44.3	>20.0
469.0375	WQUD274	IG	MO	44.2	203.7	V	3.8	11.2	45.5	>20.0
469.0375	WQUD484	IG	MO	58.8	244.8	V	3.8	11.2	45.7	>20.0
469.0375	WQUY841	IG	MO	41.2	283.1	V		11.2	48.1	>20.0
469.0375	WQUY845	IG	MO	44.2	203.7	V		11.2	49.3	>20.0
469.0375	WQUF776	IG	MO	60.8	194.9	V	3.8	11.2	50.2	>20.0
469.0375	WQYY853	YG	MO	41.7	211.7	V		7.6	51.1	>20.0
469.0375	WQUD558	IG	MO	54.6	240.3	V	3.8	11.2	51.1	>20.0
469.0375	WQUD269	IG	MO	32.1	199.2	V	3.8	11.2	53.5	>20.0
469.0375	WQUD270	IG	MO	57.5	217.9	V	3.8	11.2	54.1	>20.0
469.0375	WQUY842	IG	MO	54.6	240.3	V		11.2	54.9	>20.0
469.0375	WQUD555	IG	MO	62.1	218.8	V	3.8	11.2	57.8	>20.0
469.0375	WQUD279	IG	MO	61.2	295.3	V	3.8	11.2	59.3	>20.0
469.0375	WQUY843	IG	MO	61.2	295.3	V		11.2	63.1	>20.0
469.0375	WQUD485	IG	MO	77.1	249.4	V	3.8	11.2	64.1	>20.0
469.0375	WQUD557	IG	MO	63.9	261.1	V	3.8	11.2	65.3	>20.0

469.0375	WQUY839	IG	MO	77.1	249.4	V		11.2	67.9	>20.0
469.0375	WQET576	IG	MO	81.2	44.6	V	3.8	11.2	69.3	>20.0
469.0375	WQUD559	IG	MO	59.9	176.9	V	3.8	11.2	69.8	>20.0
469.0375	WQRX517	IG	MO	102.1	230.1	V		11.2	72.5	>20.0
469.0375	WQOB493	IG	MO	43.4	280.6	V		11.2	74.0	>20.0
469.0375	WQUD272	IG	MO	97.3	251.0	V	3.8	11.2	76.8	>20.0
469.0375	WQUD431	IG	MO	106.7	315.1	V	3.8	11.2	77.3	>20.0
469.0375	WQUI569	IG	MO	97.6	242.8	V	3.8	11.2	78.3	>20.0
469.0375	WQUF363	IG	MO	62.6	243.4	V	3.8	11.2	79.4	>20.0
469.0375	WQUY838	IG	MO	106.7	315.1	V		11.2	81.1	>20.0
469.0375	WQUD273	IG	MO	47.7	283.5	V	3.8	11.2	81.4	>20.0
469.0375	WQRX518	IG	MO	116.4	318.6	V		11.2	82.9	>20.0
469.0375	WQPM905	IG	MO	112.6	321.1	V		11.2	83.6	>20.0
469.0375	WPTW652	IG	MO	74.7	89.3	V		11.2	84.7	>20.0
469.0375	WQUD560	IG	MO	100.5	291.5	V	3.8	11.2	85.3	>20.0
469.0375	WQUD561	IG	MO	67.0	299.4	V	3.8	11.2	85.5	>20.0
469.0375	WQUC344	IG	MO	83.0	269.2	V	3.8	11.2	86.2	>20.0
469.0375	WQUG433	IG	MO	97.2	288.2	V	3.8	11.2	89.9	>20.0
469.0375	WQUY846	IG	MO	83.0	269.2	V		11.2	90.0	>20.0
469.0375	WQOB494	IG	MO	68.3	298.9	V		11.2	91.6	>20.0
469.0375	WQUI570	IG	MO	87.1	308.0	V	3.8	11.2	91.9	>20.0
469.0375	WQUD271	IG	MO	105.9	328.0	V	3.8	11.2	94.0	>20.0
469.0375	WQSW305	IG	MO	116.6	320.9	V		11.2	94.5	>20.0
469.0375	WQUI568	IG	MO	62.1	291.0	V	3.8	11.2	97.0	>20.0
469.0375	WQUY844	IG	MO	105.9	328.0	V		11.2	97.8	>20.0
469.0375	WQHJ510	IG	MO	0.7	222.6	V		11.0	27.0	>20.0
469.0375	WRAM250	IG	MO	1.6	250.3	V		7.6	28.2	>20.0
469.0375	WPNX522	IG	MO	1.6	250.3	V		7.6	30.5	>20.0
469.0500	WQTY682	IG	MO	13.4	152.1	V		11.2	32.9	>20.0
469.0500	WPBX253	IG	MO	30.3	250.6	V		20.0	34.1	>20.0
469.0500	WQWW478	IG	MO	32.0	221.9	V		7.6	36.2	>20.0
469.0500	WQVU550	IG	MO	41.2	200.5	V		7.6	53.1	>20.0
469.0500	WQMP733	IG	MO	56.8	216.8	V		11.2	57.9	>20.0
469.0500	WPVU806	IG	MO	50.6	142.6	V		11.2	65.7	>20.0
469.0500	WRAA539	IG	MO	108.9	317.2	V		7.6	86.0	>20.0
469.0500	KB69386	IG	MO	1.6	250.3	V		11.2	23.2	19.7
469.0500	WPRX291	YG	MO6	1.6	250.3	V		11.0	28.4	>20.0
469.0500	WQWD357	YG	MO6	1.6	250.3	V		7.6	29.8	>20.0

469.0500	WPJM633	IG	MO	1.6	250.3	V		7.6	30.0	>20.0
469.0625	WQUD553	IG	MO	6.1	194.8	V	3.8	11.2	16.1	12.9
469.0625	WQUD483	IG	MO	3.5	138.4	V	3.8	11.2	18.6	15.3
469.0625	WQUY840	IG	MO	6.1	194.8	V		11.2	19.9	16.7
469.0625	WQUC343	IG	MO	14.7	232.2	V	3.8	11.2	28.1	>20.0
469.0625	WQTA576	IG	MO	21.4	232.5	V		11.2	31.0	>20.0
469.0625	WQVA450	IG	MO	14.7	232.2	V		11.2	31.9	>20.0
469.0625	WQYE306	IG	MO	30.2	226.9	V		7.6	34.5	>20.0
469.0625	WQYJ659	IG	MO	24.0	233.9	V		7.6	35.0	>20.0
469.0625	WPWC454	IG	MO6	30.8	228.0	V		11.2	38.8	>20.0
469.0625	WQNN496	YG	MO	30.7	251.1	V		7.6	42.3	>20.0
469.0625	WQUD554	IG	MO	41.2	283.1	V	3.8	11.2	43.6	>20.0
469.0625	WQUD274	IG	MO	44.2	203.7	V	3.8	11.2	44.8	>20.0
469.0625	WQUD484	IG	MO	58.8	244.8	V	3.8	11.2	45.0	>20.0
469.0625	WQMJ779	IG	MO	37.7	217.3	V		7.6	45.5	>20.0
469.0625	WQUY841	IG	MO	41.2	283.1	V		11.2	47.4	>20.0
469.0625	WQUY845	IG	MO	44.2	203.7	V		11.2	48.6	>20.0
469.0625	WNXK634	IG	MO	46.2	216.1	V		11.2	48.6	>20.0
469.0625	WQUF776	IG	MO	60.8	194.9	V	3.8	11.2	49.5	>20.0
469.0625	WQUD558	IG	MO	54.6	240.3	V	3.8	11.2	50.4	>20.0
469.0625	WQUD269	IG	MO	32.1	199.2	V	3.8	11.2	52.8	>20.0
469.0625	WQUD270	IG	MO	57.5	217.9	V	3.8	11.2	53.4	>20.0
469.0625	WQXG627	IG	MO	52.1	177.0	V		11.2	53.6	>20.0
469.0625	WQUY842	IG	MO	54.6	240.3	V		11.2	54.2	>20.0
469.0625	WQUD555	IG	MO	62.1	218.8	V	3.8	11.2	57.1	>20.0
469.0625	WQUD279	IG	MO	61.2	295.3	V	3.8	11.2	58.6	>20.0
469.0625	WQUY843	IG	MO	61.2	295.3	V		11.2	62.4	>20.0
469.0625	WQUD485	IG	MO	77.1	249.4	V	3.8	11.2	63.4	>20.0
469.0625	WQUD557	IG	MO	63.9	261.1	V	3.8	11.2	64.6	>20.0
469.0625	WQUX963	IG	MO	36.9	58.5	V		7.6	66.9	>20.0
469.0625	WQUY839	IG	MO	77.1	249.4	V		11.2	67.2	>20.0
469.0625	WQET576	IG	MO	81.2	44.6	V	3.8	11.2	68.6	>20.0
469.0625	WQUD559	IG	MO	59.9	176.9	V	3.8	11.2	69.1	>20.0
469.0625	WQRX517	IG	MO	102.1	230.1	V		11.2	71.8	>20.0
469.0625	WQOB493	IG	MO	43.4	280.6	V		11.2	73.3	>20.0
469.0625	WRAJ376	IG	MO	111.0	215.6	V		11.2	74.4	>20.0
469.0625	WQUD272	IG	MO	97.3	251.0	V	3.8	11.2	76.1	>20.0
469.0625	WQUD431	IG	MO	106.7	315.1	V	3.8	11.2	76.6	>20.0

469.0625	WQUI569	IG	MO	97.6	242.8	V	3.8	11.2	77.6	>20.0
469.0625	WQUF363	IG	MO	62.6	243.4	V	3.8	11.2	78.7	>20.0
469.0625	WQUY838	IG	MO	106.7	315.1	V		11.2	80.4	>20.0
469.0625	WQUD273	IG	MO	47.7	283.5	V	3.8	11.2	80.7	>20.0
469.0625	WQRX518	IG	MO	116.4	318.6	V		11.2	82.2	>20.0
469.0625	WQPM905	IG	MO	112.6	321.1	V		11.2	82.9	>20.0
469.0625	WQUD560	IG	MO	100.5	291.5	V	3.8	11.2	84.6	>20.0
469.0625	WQUD561	IG	MO	67.0	299.4	V	3.8	11.2	84.8	>20.0
469.0625	WQUC344	IG	MO	83.0	269.2	V	3.8	11.2	85.5	>20.0
469.0625	WQUG433	IG	MO	97.2	288.2	V	3.8	11.2	89.2	>20.0
469.0625	WQUY846	IG	MO	83.0	269.2	V		11.2	89.3	>20.0
469.0625	WQOB494	IG	MO	68.3	298.9	V		11.2	90.9	>20.0
469.0625	WQUI570	IG	MO	87.1	308.0	V	3.8	11.2	91.3	>20.0
469.0625	WQUD271	IG	MO	105.9	328.0	V	3.8	11.2	93.3	>20.0
469.0625	WQSW305	IG	MO	116.6	320.9	V		11.2	93.8	>20.0
469.0625	WQUI568	IG	MO	62.1	291.0	V	3.8	11.2	96.3	>20.0
469.0625	WQUY844	IG	MO	105.9	328.0	V		11.2	97.1	>20.0
469.0625	WPSJ261	IG	MO	1.6	250.3	V		11.2	21.0	18.0
469.0625	WRCV375	IG	MO	1.6	250.3	V		11.2	22.0	18.9
469.0750	WQSX290	IG	MO	17.7	250.2	V		8.3	26.9	>20.0
469.0750	WQBJ472	IG	MO	27.4	66.4	V		11.0	30.3	>20.0
469.0750	WQWY648	IG	MO	30.2	226.9	V		11.2	32.7	>20.0
469.0750	WQVK926	IG	MO	30.6	248.7	V		11.0	33.8	>20.0
469.0750	WQVU826	IG	MO	20.4	147.0	V		11.2	36.8	>20.0
469.0750	WQYD344	IG	MO	33.4	222.5	V		7.6	37.9	>20.0
469.0750	WQPP528	IG	MO	46.2	273.8	V		11.2	42.5	>20.0
469.0750	WQLC804	YG	MO	50.7	218.8	V		7.6	48.2	>20.0
469.0750	WQLC804	YG	MO	53.3	233.8	V		7.6	48.6	>20.0
469.0750	WQYH799	IG	MO	38.6	156.6	V		11.2	49.9	>20.0
469.0750	WQWN755	IG	MO	43.6	210.8	V		7.6	52.2	>20.0
469.0750	WQWN755	IG	MO	43.6	210.8	V		7.6	52.2	>20.0
469.0750	WRAT989	IG	MO	38.1	44.6	V		8.3	53.1	>20.0
469.0750	WPKQ235	IG	MO	67.5	192.7	V		11.2	63.2	>20.0
469.0750	WYU939	IG	MO	111.4	319.3	V		11.0	82.9	>20.0
469.0750	WPLI660	IG	MO	1.6	250.3	V		11.0	17.3	13.9
469.0875	WQUD553	IG	MO	6.1	194.8	V	3.8	11.2	16.8	12.9
469.0875	WQUD483	IG	MO	3.5	138.4	V	3.8	11.2	19.3	15.3
469.0875	WQUY840	IG	MO	6.1	194.8	V		11.2	20.6	16.7

469.0875	WQUC343	IG	MO	14.7	232.2	V	3.8	11.2	28.8	>20.0
469.0875	WQTA576	IG	MO	21.4	232.5	V		11.2	31.7	>20.0
469.0875	WQVA450	IG	MO	14.7	232.2	V		11.2	32.6	>20.0
469.0875	WQQH770	IG	MO	22.4	231.2	V		7.6	35.0	>20.0
469.0875	WQSX345	IG	MO	30.2	227.0	V		7.6	39.4	>20.0
469.0875	WPWC454	IG	MO6	30.8	228.0	V		11.2	39.5	>20.0
469.0875	WRCZ831	IG	MO	34.4	218.8	V		11.2	42.4	>20.0
469.0875	WRCV843	IG	MO	13.9	79.0	V		11.2	42.7	>20.0
469.0875	WQUD554	IG	MO	41.2	283.1	V	3.8	11.2	44.3	>20.0
469.0875	WQUD274	IG	MO	44.2	203.7	V	3.8	11.2	45.5	>20.0
469.0875	WQUD484	IG	MO	58.8	244.8	V	3.8	11.2	45.7	>20.0
469.0875	WQZY518	IG	MO	47.9	215.6	V		7.6	46.9	>20.0
469.0875	WQUY841	IG	MO	41.2	283.1	V		11.2	48.1	>20.0
469.0875	WQUY845	IG	MO	44.2	203.7	V		11.2	49.3	>20.0
469.0875	WQUF776	IG	MO	60.8	194.9	V	3.8	11.2	50.2	>20.0
469.0875	WQUD558	IG	MO	54.6	240.3	V	3.8	11.2	51.1	>20.0
469.0875	WQUD269	IG	MO	32.1	199.2	V	3.8	11.2	53.5	>20.0
469.0875	WQUD270	IG	MO	57.5	217.9	V	3.8	11.2	54.1	>20.0
469.0875	WQUY842	IG	MO	54.6	240.3	V		11.2	54.9	>20.0
469.0875	WQUD555	IG	MO	62.1	218.8	V	3.8	11.2	57.8	>20.0
469.0875	WQUD279	IG	MO	61.2	295.3	V	3.8	11.2	59.3	>20.0
469.0875	WQUY843	IG	MO	61.2	295.3	V		11.2	63.1	>20.0
469.0875	WQUD485	IG	MO	77.1	249.4	V	3.8	11.2	64.1	>20.0
469.0875	WQUD557	IG	MO	63.9	261.1	V	3.8	11.2	65.3	>20.0
469.0875	WQUY839	IG	MO	77.1	249.4	V		11.2	67.9	>20.0
469.0875	WQET576	IG	MO	81.2	44.6	V	3.8	11.2	69.3	>20.0
469.0875	WQUD559	IG	MO	59.9	176.9	V	3.8	11.2	69.8	>20.0
469.0875	WQRX517	IG	MO	102.1	230.1	V		11.2	72.5	>20.0
469.0875	WQOB493	IG	MO	43.4	280.6	V		11.2	74.0	>20.0
469.0875	WQUD272	IG	MO	97.3	251.0	V	3.8	11.2	76.8	>20.0
469.0875	WQUD431	IG	MO	106.7	315.1	V	3.8	11.2	77.3	>20.0
469.0875	WQUI569	IG	MO	97.6	242.8	V	3.8	11.2	78.3	>20.0
469.0875	WQVU310	IG	MO	102.6	180.1	V		11.2	79.0	>20.0
469.0875	WQUF363	IG	MO	62.6	243.4	V	3.8	11.2	79.4	>20.0
469.0875	WQUY838	IG	MO	106.7	315.1	V		11.2	81.1	>20.0
469.0875	WQUD273	IG	MO	47.7	283.5	V	3.8	11.2	81.4	>20.0
469.0875	WQRX518	IG	MO	116.4	318.6	V		11.2	82.9	>20.0
469.0875	WQPM905	IG	MO	112.6	321.1	V		11.2	83.6	>20.0

469.0875	WQUD560	IG	MO	100.5	291.5	V	3.8	11.2	85.3	>20.0
469.0875	WQUD561	IG	MO	67.0	299.4	V	3.8	11.2	85.5	>20.0
469.0875	WQUC344	IG	MO	83.0	269.2	V	3.8	11.2	86.2	>20.0
469.0875	WQUG433	IG	MO	97.2	288.2	V	3.8	11.2	89.9	>20.0
469.0875	WQUY846	IG	MO	83.0	269.2	V		11.2	90.0	>20.0
469.0875	WQOB494	IG	MO	68.3	298.9	V		11.2	91.6	>20.0
469.0875	WQUI570	IG	MO	87.1	308.0	V	3.8	11.2	92.0	>20.0
469.0875	WQYM209	YG	MO8	95.5	95.4	V		4.0	93.7	>20.0
469.0875	WQUD271	IG	MO	105.9	328.0	V	3.8	11.2	94.0	>20.0
469.0875	WQSW305	IG	MO	116.6	320.9	V		11.2	94.5	>20.0
469.0875	WQUI568	IG	MO	62.1	291.0	V	3.8	11.2	97.0	>20.0
469.0875	WQUY844	IG	MO	105.9	328.0	V		11.2	97.8	>20.0
469.0875	WRBP352	IG	MO	1.6	250.3	V		11.2	22.5	18.6
469.0875	WQVI985	IG	MO6	1.6	250.3	V		11.2	28.6	>20.0
469.0875	WPZZ831	IG	MO	1.6	250.3	V		7.6	30.0	>20.0
469.1000	WQDY337	IG	MO	22.4	233.0	V		11.2	32.4	>20.0
469.1000	WQUW689	IG	MO	32.0	221.5	V		7.6	37.1	>20.0
469.1000	WNPR718	IG	MO	45.8	215.4	V		11.2	45.8	>20.0
469.1000	WQVB823	IG	MO	23.4	127.4	V		7.6	47.2	>20.0
469.1000	WQKZ293	IG	MO	54.6	265.7	V		11.2	48.1	>20.0
469.1000	WPNP408	YG	MO6	67.3	28.4	V		4.0	73.5	>20.0
469.1000	WNIL478	IK	MO	102.1	136.0	V		11.0	84.9	>20.0
469.1000	WPHI343	IG	MO	106.6	124.9	V		7.6	88.5	>20.0
469.1000	WQVR275	IG	MO	1.6	250.3	V		11.2	16.8	13.6
469.1000	WQXH266	IG	MO	1.6	250.3	V		11.2	27.9	>20.0
469.1125	WQUD483	IG	MO	3.5	138.4	V	3.8	11.2	18.6	15.3
469.1125	WQUY840	IG	MO	6.1	194.8	V		11.2	19.9	16.7
469.1125	WRAG328	IG	MO	17.9	249.5	V		7.6	26.0	>20.0
469.1125	WQUC343	IG	MO	14.7	232.2	V	3.8	11.2	28.0	>20.0
469.1125	WQTA576	IG	MO	21.4	232.5	V		11.2	30.9	>20.0
469.1125	WQVA450	IG	MO	14.7	232.2	V		11.2	31.8	>20.0
469.1125	WQWY648	IG	MO	30.2	226.9	V		11.2	32.3	>20.0
469.1125	WQYD344	IG	MO	33.4	222.5	V		7.6	37.5	>20.0
469.1125	WPWC454	IG	MO6	30.8	228.0	V		11.2	38.7	>20.0
469.1125	WQCG444	IG	MO	31.0	222.8	V		7.6	39.8	>20.0
469.1125	WQX896	IG	MO	40.1	277.1	V		11.2	41.4	>20.0
469.1125	WQX896	IG	MO	40.1	277.1	V		11.2	41.4	>20.0
469.1125	WQUD554	IG	MO	41.2	283.1	V	3.8	11.2	43.5	>20.0

469.1125	WQUD274	IG	MO	44.2	203.7	V	3.8	11.2	44.7	>20.0
469.1125	WQUD484	IG	MO	58.8	244.8	V	3.8	11.2	45.0	>20.0
469.1125	WQUY841	IG	MO	41.2	283.1	V		11.2	47.3	>20.0
469.1125	WQVU569	IG	MO	22.4	105.5	V		11.2	47.6	>20.0
469.1125	WQUY845	IG	MO	44.2	203.7	V		11.2	48.5	>20.0
469.1125	WQUF776	IG	MO	60.8	194.9	V	3.8	11.2	49.5	>20.0
469.1125	WRBZ474	YG	MO	46.1	217.1	V		7.6	50.1	>20.0
469.1125	WQUD558	IG	MO	54.6	240.3	V	3.8	11.2	50.3	>20.0
469.1125	WQUD269	IG	MO	32.1	199.2	V	3.8	11.2	52.7	>20.0
469.1125	WQUD270	IG	MO	57.5	217.9	V	3.8	11.2	53.3	>20.0
469.1125	WQUY842	IG	MO	54.6	240.3	V		11.2	54.1	>20.0
469.1125	WQUD555	IG	MO	62.1	218.8	V	3.8	11.2	57.1	>20.0
469.1125	WQUD279	IG	MO	61.2	295.3	V	3.8	11.2	58.5	>20.0
469.1125	WQUY843	IG	MO	61.2	295.3	V		11.2	62.3	>20.0
469.1125	WQUD485	IG	MO	77.1	249.4	V	3.8	11.2	63.4	>20.0
469.1125	WQUD557	IG	MO	63.9	261.1	V	3.8	11.2	64.6	>20.0
469.1125	WQUY839	IG	MO	77.1	249.4	V		11.2	67.2	>20.0
469.1125	WQET576	IG	MO	81.2	44.6	V	3.8	11.2	68.6	>20.0
469.1125	WQUD559	IG	MO	59.9	176.9	V	3.8	11.2	69.0	>20.0
469.1125	WQRX517	IG	MO	102.1	230.1	V		11.2	71.7	>20.0
469.1125	WQOB493	IG	MO	43.4	280.6	V		11.2	73.2	>20.0
469.1125	WQUD272	IG	MO	97.3	251.0	V	3.8	11.2	76.1	>20.0
469.1125	WQUD431	IG	MO	106.7	315.1	V	3.8	11.2	76.6	>20.0
469.1125	WQUI569	IG	MO	97.6	242.8	V	3.8	11.2	77.6	>20.0
469.1125	WQUF363	IG	MO	62.6	243.4	V	3.8	11.2	78.6	>20.0
469.1125	WQUY838	IG	MO	106.7	315.1	V		11.2	80.4	>20.0
469.1125	WQUD273	IG	MO	47.7	283.5	V	3.8	11.2	80.7	>20.0
469.1125	WQRX518	IG	MO	116.4	318.6	V		11.2	82.2	>20.0
469.1125	WQPM905	IG	MO	112.6	321.1	V		11.2	82.9	>20.0
469.1125	WQUD560	IG	MO	100.5	291.5	V	3.8	11.2	84.5	>20.0
469.1125	WQUD561	IG	MO	67.0	299.4	V	3.8	11.2	84.8	>20.0
469.1125	WQUC344	IG	MO	83.0	269.2	V	3.8	11.2	85.4	>20.0
469.1125	WPHC816	IG	MO	74.8	90.9	V		7.6	86.1	>20.0
469.1125	WQUY846	IG	MO	83.0	269.2	V		11.2	89.2	>20.0
469.1125	WQUG433	IG	MO	97.2	288.2	V	3.8	11.2	89.2	>20.0
469.1125	WQOB494	IG	MO	68.3	298.9	V		11.2	90.9	>20.0
469.1125	WQUI570	IG	MO	87.1	308.0	V	3.8	11.2	91.2	>20.0
469.1125	WQUD271	IG	MO	105.9	328.0	V	3.8	11.2	93.2	>20.0

469.1125	WQSW305	IG	MO	116.6	320.9	V		11.2	93.7	>20.0
469.1125	WRDM815	IG	MO	127.7	140.2	V		7.6	93.8	>20.0
469.1125	WQUI568	IG	MO	62.1	291.0	V	3.8	11.2	96.2	>20.0
469.1125	WQUY844	IG	MO	105.9	328.0	V		11.2	97.0	>20.0
469.1250	WQOI231	IG	MO	19.7	246.9	V		7.6	27.3	>20.0
469.1250	WQWY648	IG	MO	30.2	226.9	V		11.2	31.2	>20.0
469.1250	WPBV914	IG	MO	58.8	292.7	V	4.0	4.0	34.9	>20.0
469.1250	WQNK510	IG	MO	11.5	94.0	V		11.2	35.2	>20.0
469.1250	WQYD344	IG	MO	33.4	222.5	V		7.6	36.4	>20.0
469.1250	WQWW443	IG	MO	28.0	218.5	V		7.6	36.5	>20.0
469.1250	WQXK885	IG	MO	46.5	240.0	V		7.6	42.1	>20.0
469.1250	WQQS777	IG	MO	83.1	220.1	V		7.6	69.8	>20.0
469.1250	WPKS597	IG	MO	43.6	49.1	V		7.6	70.6	>20.0
469.1250	WQVM543	IG	MO	69.0	62.6	V		11.2	87.3	>20.0
469.1250	WQVK807	YG	MO8	127.4	6.7	V		7.6	107.2	>20.0
469.1250	WRAB934	YG	MO8	127.4	6.7	V		7.6	107.2	>20.0
469.1250	WPLI660	IG	MO	1.6	250.3	V		11.0	20.9	18.8
469.1375	WQUD483	IG	MO	3.5	138.4	V	3.8	11.2	17.9	15.3
469.1375	WQUY840	IG	MO	6.1	194.8	V		11.2	19.2	16.7
469.1375	WQUC343	IG	MO	14.7	232.2	V	3.8	11.2	27.3	>20.0
469.1375	WQTA576	IG	MO	21.4	232.5	V		11.2	30.2	>20.0
469.1375	WQVA450	IG	MO	14.7	232.2	V		11.2	31.1	>20.0
469.1375	WQWW478	IG	MO	32.0	221.9	V		7.6	35.0	>20.0
469.1375	WQAB747	IG	MO	88.6	78.3	V		11.2	36.3	>20.0
469.1375	WPWC454	IG	MO6	30.8	228.0	V		11.2	38.0	>20.0
469.1375	WRAC993	IG	MO6	31.4	52.2	V		7.6	39.0	>20.0
469.1375	WRCZ831	IG	MO	34.4	218.8	V		11.2	40.9	>20.0
469.1375	WQUD554	IG	MO	41.2	283.1	V	3.8	11.2	42.8	>20.0
469.1375	WQUD274	IG	MO	44.2	203.7	V	3.8	11.2	44.0	>20.0
469.1375	WQUD484	IG	MO	58.8	244.8	V	3.8	11.2	44.2	>20.0
469.1375	WQUY841	IG	MO	41.2	283.1	V		11.2	46.6	>20.0
469.1375	WQUY845	IG	MO	44.2	203.7	V		11.2	47.8	>20.0
469.1375	WQUF776	IG	MO	60.8	194.9	V	3.8	11.2	48.8	>20.0
469.1375	WQUD558	IG	MO	54.6	240.3	V	3.8	11.2	49.6	>20.0
469.1375	WQUD269	IG	MO	32.1	199.2	V	3.8	11.2	52.0	>20.0
469.1375	WQUD270	IG	MO	57.5	217.9	V	3.8	11.2	52.6	>20.0
469.1375	WQUY842	IG	MO	54.6	240.3	V		11.2	53.4	>20.0
469.1375	WPWG462	IG	MO	42.1	273.7	V		11.2	54.4	>20.0

469.1375	WQUD555	IG	MO	62.1	218.8	V	3.8	11.2	56.4	>20.0
469.1375	WQUD279	IG	MO	61.2	295.3	V	3.8	11.2	57.8	>20.0
469.1375	WQUY843	IG	MO	61.2	295.3	V		11.2	61.6	>20.0
469.1375	WQUD485	IG	MO	77.1	249.4	V	3.8	11.2	62.7	>20.0
469.1375	WQUD557	IG	MO	63.9	261.1	V	3.8	11.2	63.9	>20.0
469.1375	WQUY839	IG	MO	77.1	249.4	V		11.2	66.5	>20.0
469.1375	WQET576	IG	MO	81.2	44.6	V	3.8	11.2	67.9	>20.0
469.1375	WQUD559	IG	MO	59.9	176.9	V	3.8	11.2	68.3	>20.0
469.1375	WQRX517	IG	MO	102.1	230.1	V		11.2	71.0	>20.0
469.1375	WQOB493	IG	MO	43.4	280.6	V		11.2	72.5	>20.0
469.1375	WRAJ376	IG	MO	111.0	215.6	V		11.2	73.6	>20.0
469.1375	WQUD272	IG	MO	97.3	251.0	V	3.8	11.2	75.4	>20.0
469.1375	WQUD431	IG	MO	106.7	315.1	V	3.8	11.2	75.9	>20.0
469.1375	WQUI569	IG	MO	97.6	242.8	V	3.8	11.2	76.9	>20.0
469.1375	WQUF363	IG	MO	62.6	243.4	V	3.8	11.2	77.9	>20.0
469.1375	WQUY838	IG	MO	106.7	315.1	V		11.2	79.7	>20.0
469.1375	WQUD273	IG	MO	47.7	283.5	V	3.8	11.2	79.9	>20.0
469.1375	WQRX518	IG	MO	116.4	318.6	V		11.2	81.5	>20.0
469.1375	WQPM905	IG	MO	112.6	321.1	V		11.2	82.2	>20.0
469.1375	WQUD560	IG	MO	100.5	291.5	V	3.8	11.2	83.8	>20.0
469.1375	WQUD561	IG	MO	67.0	299.4	V	3.8	11.2	84.1	>20.0
469.1375	WQUC344	IG	MO	83.0	269.2	V	3.8	11.2	84.7	>20.0
469.1375	WQBD871	IG	MO	88.5	308.3	V		11.2	86.2	>20.0
469.1375	WQUG433	IG	MO	97.2	288.2	V	3.8	11.2	88.4	>20.0
469.1375	WQUY846	IG	MO	83.0	269.2	V		11.2	88.5	>20.0
469.1375	WQOB494	IG	MO	68.3	298.9	V		11.2	90.1	>20.0
469.1375	WQUI570	IG	MO	87.1	308.0	V	3.8	11.2	90.5	>20.0
469.1375	WQUD271	IG	MO	105.9	328.0	V	3.8	11.2	92.5	>20.0
469.1375	WQSW305	IG	MO	116.6	320.9	V		11.2	93.0	>20.0
469.1375	WQUI568	IG	MO	62.1	291.0	V	3.8	11.2	95.5	>20.0
469.1375	WQUY844	IG	MO	105.9	328.0	V		11.2	96.3	>20.0
469.1375	WQZH509	IG	MO	1.6	250.3	V		7.6	28.6	>20.0
469.1375	WPNX522	IG	MO	1.6	250.3	V		7.6	29.1	>20.0
469.1500	WQZV342	IG	MO	23.9	209.6	V		11.2	31.6	>20.0
469.1500	WPJW279	IG	MO	31.8	224.5	V		11.0	34.2	>20.0
469.1500	WQVH603	IG	MO	15.3	90.1	V		7.6	42.9	>20.0
469.1500	WPKT536	IG	MO	48.0	215.7	V		7.6	45.7	>20.0
469.1500	WQVW230	IG	MO	22.1	55.8	V		11.2	49.0	>20.0

469.1500	WQWN755	IG	MO	43.6	210.8	V		7.6	51.2	>20.0
469.1500	WQWN755	IG	MO	43.6	210.8	V		7.6	51.2	>20.0
469.1500	WQWT207	IG	MO	46.7	235.5	V		7.6	52.8	>20.0
469.1500	WQXG627	IG	MO	52.1	177.0	V		11.2	52.9	>20.0
469.1500	WQRR917	IG	MO	83.7	301.5	V		7.6	64.9	>20.0
469.1500	WQQX721	IG	MO	59.2	93.4	V		7.6	79.5	>20.0
469.1500	WQGM513	IG	MO	1.6	250.3	V		8.3	28.3	>20.0
469.1500	WQWT685	IG	MO	1.6	250.3	V		7.6	28.7	>20.0
469.1625	WQUD483	IG	MO	3.5	138.4	V	3.8	11.2	17.8	15.3
469.1625	WQUY840	IG	MO	6.1	194.8	V		11.2	19.2	16.7
469.1625	WQUC343	IG	MO	14.7	232.2	V	3.8	11.2	27.3	>20.0
469.1625	WQTA576	IG	MO	21.4	232.5	V		11.2	30.2	>20.0
469.1625	WQVA450	IG	MO	14.7	232.2	V		11.2	31.1	>20.0
469.1625	WRDS772	IG	MO	29.5	206.7	V		11.2	37.6	>20.0
469.1625	WPWC454	IG	MO6	30.8	228.0	V		11.2	38.0	>20.0
469.1625	WQX896	IG	MO	40.1	277.1	V		11.2	40.6	>20.0
469.1625	WQX896	IG	MO	40.1	277.1	V		11.2	40.6	>20.0
469.1625	WQUD554	IG	MO	41.2	283.1	V	3.8	11.2	42.8	>20.0
469.1625	WQUD274	IG	MO	44.2	203.7	V	3.8	11.2	44.0	>20.0
469.1625	WQUD484	IG	MO	58.8	244.8	V	3.8	11.2	44.2	>20.0
469.1625	WRCI508	IG	MO	40.3	328.1	V		7.6	45.6	>20.0
469.1625	WQUY841	IG	MO	41.2	283.1	V		11.2	46.6	>20.0
469.1625	WQUY845	IG	MO	44.2	203.7	V		11.2	47.8	>20.0
469.1625	WQUF776	IG	MO	60.8	194.9	V	3.8	11.2	48.7	>20.0
469.1625	WQUD558	IG	MO	54.6	240.3	V	3.8	11.2	49.6	>20.0
469.1625	WQUD269	IG	MO	32.1	199.2	V	3.8	11.2	52.0	>20.0
469.1625	WQUD270	IG	MO	57.5	217.9	V	3.8	11.2	52.6	>20.0
469.1625	WQUY842	IG	MO	54.6	240.3	V		11.2	53.4	>20.0
469.1625	WQUD555	IG	MO	62.1	218.8	V	3.8	11.2	56.3	>20.0
469.1625	WQUD279	IG	MO	61.2	295.3	V	3.8	11.2	57.8	>20.0
469.1625	WQUY843	IG	MO	61.2	295.3	V		11.2	61.6	>20.0
469.1625	WQUD485	IG	MO	77.1	249.4	V	3.8	11.2	62.6	>20.0
469.1625	WQUD557	IG	MO	63.9	261.1	V	3.8	11.2	63.8	>20.0
469.1625	WQUY839	IG	MO	77.1	249.4	V		11.2	66.4	>20.0
469.1625	WQET576	IG	MO	81.2	44.6	V	3.8	11.2	67.9	>20.0
469.1625	WQUD559	IG	MO	59.9	176.9	V	3.8	11.2	68.3	>20.0
469.1625	WQRX517	IG	MO	102.1	230.1	V		11.2	71.0	>20.0
469.1625	WQOB493	IG	MO	43.4	280.6	V		11.2	72.5	>20.0

469.1625	WQUD272	IG	MO	97.3	251.0	V	3.8	11.2	75.3	>20.0
469.1625	WQUD431	IG	MO	106.7	315.1	V	3.8	11.2	75.8	>20.0
469.1625	WQUI569	IG	MO	97.6	242.8	V	3.8	11.2	76.8	>20.0
469.1625	WQUF363	IG	MO	62.6	243.4	V	3.8	11.2	77.9	>20.0
469.1625	WQUY838	IG	MO	106.7	315.1	V		11.2	79.6	>20.0
469.1625	WQUD273	IG	MO	47.7	283.5	V	3.8	11.2	79.9	>20.0
469.1625	WQRX518	IG	MO	116.4	318.6	V		11.2	81.4	>20.0
469.1625	WQPM905	IG	MO	112.6	321.1	V		11.2	82.2	>20.0
469.1625	WQUD560	IG	MO	100.5	291.5	V	3.8	11.2	83.8	>20.0
469.1625	WQUD561	IG	MO	67.0	299.4	V	3.8	11.2	84.0	>20.0
469.1625	WQUC344	IG	MO	83.0	269.2	V	3.8	11.2	84.7	>20.0
469.1625	WQUG433	IG	MO	97.2	288.2	V	3.8	11.2	88.4	>20.0
469.1625	WQUY846	IG	MO	83.0	269.2	V		11.2	88.5	>20.0
469.1625	WQOB494	IG	MO	68.3	298.9	V		11.2	90.1	>20.0
469.1625	WQUI570	IG	MO	87.1	308.0	V	3.8	11.2	90.5	>20.0
469.1625	WQUD271	IG	MO	105.9	328.0	V	3.8	11.2	92.5	>20.0
469.1625	WQSW305	IG	MO	116.6	320.9	V		11.2	93.0	>20.0
469.1625	WQUI568	IG	MO	62.1	291.0	V	3.8	11.2	95.5	>20.0
469.1625	WQUY844	IG	MO	105.9	328.0	V		11.2	96.3	>20.0
469.1625	WRBP351	IG	MO	1.6	250.3	V		11.2	22.4	>20.0
469.1625	WQLB845	IG	MO	1.6	250.3	V		7.6	28.8	>20.0
469.1750	WPWC454	IG	MO6	30.8	228.0	V		11.2	37.4	>20.0
469.1750	WQYH799	IG	MO	38.6	156.6	V		11.2	48.2	>20.0
469.1750	WQRP602	IG	MO	38.5	204.1	V		11.2	48.5	>20.0
469.1750	WPFE861	IG	MO	76.3	27.0	V		11.0	58.8	>20.0
469.1750	WRAV588	IG	MO	96.0	241.8	V	0.5	7.6	68.3	>20.0
469.1750	WQUV762	YG	MO	123.7	309.8	V		7.6	83.3	>20.0
469.1750	WPZI688	IG	MO	1.6	250.3	V		11.0	23.1	>20.0
469.1750	WPYV327	IG	MO	1.6	250.3	V		11.2	26.3	>20.0
469.1750	WPYV327	IG	MO	1.6	250.3	V		11.2	26.4	>20.0
469.1750	WRAG649	IG	MO	1.6	250.3	V		11.0	26.5	>20.0
469.1875	WQUD483	IG	MO	3.5	138.4	V	3.8	11.2	16.7	15.3
469.1875	WQUY840	IG	MO	6.1	194.8	V		11.2	18.0	16.7
469.1875	WQUC343	IG	MO	14.7	232.2	V	3.8	11.2	26.1	>20.0
469.1875	WQTA576	IG	MO	21.4	232.5	V		11.2	29.0	>20.0
469.1875	WQVA450	IG	MO	14.7	232.2	V		11.2	29.9	>20.0
469.1875	WQVH425	IG	MO	32.4	225.4	V		11.2	31.7	>20.0
469.1875	WPWC454	IG	MO6	30.8	228.0	V		11.2	36.8	>20.0

469.1875	WQRN956	IG	MO	16.9	92.9	V	3.0	11.2	38.1	>20.0
469.1875	WQXJ579	IG	MO	30.9	223.2	V		7.6	38.5	>20.0
469.1875	WQHK444	IG	MO	43.9	237.8	V		7.6	39.3	>20.0
469.1875	WQUD554	IG	MO	41.2	283.1	V	3.8	11.2	41.6	>20.0
469.1875	WQUD274	IG	MO	44.2	203.7	V	3.8	11.2	42.8	>20.0
469.1875	WQUD484	IG	MO	58.8	244.8	V	3.8	11.2	43.1	>20.0
469.1875	WQUY841	IG	MO	41.2	283.1	V		11.2	45.4	>20.0
469.1875	WQUY845	IG	MO	44.2	203.7	V		11.2	46.6	>20.0
469.1875	WQUF776	IG	MO	60.8	194.9	V	3.8	11.2	47.6	>20.0
469.1875	WQUD558	IG	MO	54.6	240.3	V	3.8	11.2	48.4	>20.0
469.1875	WQUD269	IG	MO	32.1	199.2	V	3.8	11.2	50.8	>20.0
469.1875	WQUD270	IG	MO	57.5	217.9	V	3.8	11.2	51.5	>20.0
469.1875	WQUY842	IG	MO	54.6	240.3	V		11.2	52.2	>20.0
469.1875	WQUD555	IG	MO	62.1	218.8	V	3.8	11.2	55.2	>20.0
469.1875	WQUD279	IG	MO	61.2	295.3	V	3.8	11.2	56.7	>20.0
469.1875	WQUY843	IG	MO	61.2	295.3	V		11.2	60.5	>20.0
469.1875	WQUD485	IG	MO	77.1	249.4	V	3.8	11.2	61.5	>20.0
469.1875	WQUD557	IG	MO	63.9	261.1	V	3.8	11.2	62.7	>20.0
469.1875	WQUY839	IG	MO	77.1	249.4	V		11.2	65.3	>20.0
469.1875	WQET576	IG	MO	81.2	44.6	V	3.8	11.2	66.7	>20.0
469.1875	WQUD559	IG	MO	59.9	176.9	V	3.8	11.2	67.2	>20.0
469.1875	WRDF998	IG	MO	62.9	15.3	V		7.6	67.4	>20.0
469.1875	WQOB493	IG	MO	43.4	280.6	V		11.2	71.4	>20.0
469.1875	WQUD272	IG	MO	97.3	251.0	V	3.8	11.2	74.2	>20.0
469.1875	WQUD431	IG	MO	106.7	315.1	V	3.8	11.2	74.7	>20.0
469.1875	WQUI569	IG	MO	97.6	242.8	V	3.8	11.2	75.7	>20.0
469.1875	WQUF363	IG	MO	62.6	243.4	V	3.8	11.2	76.8	>20.0
469.1875	WQUD273	IG	MO	47.7	283.5	V	3.8	11.2	78.8	>20.0
469.1875	WQRX518	IG	MO	116.4	318.6	V		11.2	80.3	>20.0
469.1875	WQPM905	IG	MO	112.6	321.1	V		11.2	81.0	>20.0
469.1875	WQUD560	IG	MO	100.5	291.5	V	3.8	11.2	82.6	>20.0
469.1875	WQUD561	IG	MO	67.0	299.4	V	3.8	11.2	82.9	>20.0
469.1875	WQUC344	IG	MO	83.0	269.2	V	3.8	11.2	83.5	>20.0
469.1875	WQUY846	IG	MO	83.0	269.2	V		11.2	87.3	>20.0
469.1875	WQUG433	IG	MO	97.2	288.2	V	3.8	11.2	87.3	>20.0
469.1875	WQOB494	IG	MO	68.3	298.9	V		11.2	89.0	>20.0
469.1875	WQUI570	IG	MO	87.1	308.0	V	3.8	11.2	89.3	>20.0
469.1875	WQUD271	IG	MO	105.9	328.0	V	3.8	11.2	91.3	>20.0

469.1875	WQSW305	IG	MO	116.6	320.9	V				11.2	91.9	>20.0
469.1875	WQUI568	IG	MO	62.1	291.0	V			3.8	11.2	94.3	>20.0
469.1875	WQUY844	IG	MO	105.9	328.0	V				11.2	95.1	>20.0
469.1875	WPSG671	IG	MO	1.6	250.3	V				7.6	21.0	18.1
469.1875	WQTS862	IG	MO	1.6	250.3	V				7.6	27.5	>20.0
469.2000	WQFD871	YG	MO	43.8	217.1	V				7.6	46.1	>20.0
469.2000	WRAH562	IG	MO6	57.3	275.4	V				7.6	60.4	>20.0
469.2000	WPKQ235	IG	MO	67.5	192.7	V				11.2	60.4	>20.0
469.2000	WQTJ891	IG	MO	78.8	337.1	V				4.0	64.1	>20.0
469.2000	WPOZ580	IG	FX1	116.3	229.9	V	16.7	27.4	4.9	7.6	67.4	>20.0
469.2000	WPOZ580	IG	MO	116.3	229.9	V				7.6	72.3	>20.0
469.2000	WNQJ624	IG	MO	104.2	290.5	V				11.0	77.0	>20.0
469.2000	KNNI393	IG	MO	1.6	250.3	V				11.0	25.3	>20.0
469.2000	WQUT977	IG	MO	1.6	250.3	V				11.0	25.4	>20.0
469.2000	WQXF242	IG	MO	1.6	250.3	V				11.2	25.4	>20.0
469.2000	WQQT530	IG	MO	1.6	250.3	V				7.6	26.8	>20.0
469.2000	KNNI393	IG	MO	1.6	250.3	V				7.6	26.9	>20.0
469.2000	WRCM931	IG	MO	1.6	250.3	V				7.6	27.0	>20.0
469.2125	WQGU288	YG	MO	28.0	229.1	V				11.2	35.2	>20.0
469.2125	WNWC336	IG	MO	32.6	232.1	V				12.0	36.6	>20.0
469.2125	WPWC454	IG	MO6	30.8	228.0	V				11.2	36.8	>20.0
469.2125	WQUF969	IG	MO	42.2	215.1	V				11.2	42.7	>20.0
469.2125	WPJZ951	IG	MO	50.3	243.9	V				8.3	43.6	>20.0
469.2125	WQYQ622	IG	MO	48.1	231.0	V				11.2	44.5	>20.0
469.2125	WQOA335	IG	MO	53.4	148.5	V				11.2	53.8	>20.0
469.2125	WQYI907	IG	MO	63.6	220.2	V				11.2	57.4	>20.0
469.2125	WPEH336	IG	MO	49.6	144.4	V				11.2	60.5	>20.0
469.2125	WQWF310	IG	MO	79.5	217.9	V				11.2	66.7	>20.0
469.2125	WQET576	IG	MO	81.2	44.6	V			3.8	11.2	66.7	>20.0
469.2125	WPTL611	IG	MO	104.7	327.1	V				11.0	71.4	>20.0
469.2125	WPTL611	IG	MO	87.3	305.9	V				11.0	82.4	>20.0
469.2125	WPZX817	YG	MO6	118.3	297.9	V				4.0	84.9	>20.0
469.2125	WQTZ222	IG	MO	116.1	166.4	V				7.6	85.6	>20.0
469.2125	WPZZ831	IG	MO	1.6	250.3	V				11.2	25.7	>20.0
469.2125	WQUQ642	IG	MO	1.6	250.3	V				7.6	27.4	>20.0
469.2125	KA86615	IG	MO	1.6	250.3	V				7.6	27.5	>20.0
469.2250	WQTT834	IG	MO	26.6	3.3	V				7.6	29.2	>20.0
469.2250	WPZH611	IG	MO	31.2	222.6	V				11.2	32.7	>20.0

469.2250	WQWU547	IG	MO	29.7	225.4	V	11.2	36.1	>20.0
469.2250	WPMS344	IG	MO	43.2	236.1	V	7.6	38.5	>20.0
469.2250	WRBL777	IG	MO	38.6	219.4	V	7.6	42.3	>20.0
469.2250	WQRN294	IG	MO	44.8	44.0	V	11.2	55.4	>20.0
469.2250	WQTA940	IG	MO	35.5	86.8	V	7.6	64.0	>20.0
469.2250	KNNL224	IG	MO	1.6	250.3	V	11.0	25.6	>20.0
469.2250	WRAI694	IG	MO	1.6	250.3	V	7.6	27.1	>20.0
469.2250	KNNL224	IG	MO	1.6	250.3	V	7.6	27.2	>20.0
469.2250	WQXH466	IG	MO	1.6	250.3	V	7.6	27.2	>20.0
469.2250	WQQQ437	IG	MO	1.6	250.3	V	7.6	27.3	>20.0
469.2250	WPJM633	IG	MO	1.6	250.3	V	7.6	27.4	>20.0
469.2375	WQXA428	IG	MO	18.5	252.4	V	7.6	26.2	>20.0
469.2375	WPVC868	IG	MO	33.3	222.7	V	7.6	33.2	>20.0
469.2375	WQVE485	IG	MO	8.3	67.2	V	7.6	36.6	>20.0
469.2375	WQVU808	IG	MO	21.0	157.3	V	11.2	37.2	>20.0
469.2375	WQUW881	IG	MO	23.3	205.1	V	7.6	38.0	>20.0
469.2375	WQVH936	IG	MO	34.5	265.1	V	11.0	39.5	>20.0
469.2375	WRCZ831	IG	MO	34.4	218.8	V	11.2	40.5	>20.0
469.2375	WQZG923	IG	MO	25.7	34.4	V	11.0	52.2	>20.0
469.2375	WQVM452	IG	MO	62.5	220.7	V	11.2	57.2	>20.0
469.2375	WPQA386	IG	MO	87.0	207.6	V	11.2	64.5	>20.0
469.2375	WQET576	IG	MO	81.2	44.6	V	3.8	11.2	67.4
469.2375	WPQA386	IG	MO	38.9	67.7	V	11.2	69.3	>20.0
469.2375	WPQA386	IG	MO	38.9	67.7	V	11.2	69.3	>20.0
469.2375	WPQA386	IG	MO	67.7	193.0	V	11.2	69.5	>20.0
469.2375	WQMR525	IG	MO	110.9	318.1	V	7.6	74.0	>20.0
469.2375	WPTL611	IG	MO	111.0	319.4	V	11.0	81.0	>20.0
469.2375	WPQA386	IG	MO	66.1	63.7	V	11.2	83.1	>20.0
469.2375	WRCV452	IG	MO	123.5	137.6	V	7.6	88.5	>20.0
469.2375	WPQA386	IG	MO	71.4	68.0	V	11.2	89.3	>20.0
469.2375	WQVR275	IG	MO	1.6	250.3	V	11.2	15.4	13.6
469.2375	WPNX522	IG	MO	1.6	250.3	V	7.6	28.6	>20.0
469.2500	KNNT588	YG	MO	32.9	221.1	V	11.2	26.4	>20.0
469.2500	WQCX297	YG	MO	31.9	219.5	V	11.0	37.0	>20.0
469.2500	WNNN648	IG	MO	33.5	263.8	V	11.2	38.8	>20.0
469.2500	WQWV660	IG	MO	44.8	234.8	V	11.2	42.4	>20.0
469.2500	WQRR917	IG	MO	83.7	301.5	V	7.6	63.2	>20.0
469.2500	WQGH989	IG	MO6	37.3	58.5	V	11.2	70.5	>20.0

469.2500	WPST578	IG	MO	51.6	30.6	V		11.0	71.9	>20.0
469.2500	WPVB557	IG	MO	111.0	51.7	V		11.2	98.5	>20.0
469.2500	WQAV829	IG	MO	1.6	250.3	V		11.2	20.4	19.7
469.2500	WQOV833	YG	MO6	1.6	250.3	V		7.6	27.0	>20.0
469.2500	WQOV833	YG	MO6	1.6	250.3	V		7.6	27.0	>20.0
469.2625	WQTN898	IG	MO	1.6	250.3	V		7.6	9.0	7.3
469.2625	WRCZ747	IG	MO	19.3	255.8	V		11.2	25.8	>20.0
469.2625	WPTN494	IG	MO	33.8	273.1	V		11.2	28.0	>20.0
469.2625	WRCC537	IG	MO	10.9	356.1	V		7.6	28.9	>20.0
469.2625	WQDF371	IG	MO	28.8	224.3	V		7.6	32.5	>20.0
469.2625	WQIW922	IG	MO	7.0	86.8	V		11.2	32.8	>20.0
469.2625	WQKY348	IG	MO	25.3	220.4	V		11.2	33.5	>20.0
469.2625	WPWC454	IG	MO6	30.8	228.0	V		11.2	35.8	>20.0
469.2625	WQPU302	IG	MO	31.6	226.6	V		7.6	36.7	>20.0
469.2625	WQPU292	IG	MO	28.9	229.2	V		7.6	36.8	>20.0
469.2625	WQTQ645	IG	MO	14.0	89.7	V		11.2	38.2	>20.0
469.2625	WRCZ831	IG	MO	34.4	218.8	V		11.2	38.7	>20.0
469.2625	WPYJ563	YG	MO	45.4	214.2	V		11.2	39.3	>20.0
469.2625	WNXK634	IG	MO	46.2	216.1	V		11.2	45.6	>20.0
469.2625	WQXZ645	IG	MO	35.9	156.4	V		11.2	45.8	>20.0
469.2625	WQIW922	IG	MO	23.9	233.4	V		11.2	46.1	>20.0
469.2625	WQIY439	IG	MO	63.5	303.7	V		11.2	62.3	>20.0
469.2625	WQUN378	IG	MO	65.5	295.8	V		11.2	64.8	>20.0
469.2625	WQET576	IG	MO	81.2	44.6	V	3.8	11.2	65.7	>20.0
469.2625	WRCF357	IG	MO	47.4	40.2	V		11.0	71.4	>20.0
469.2625	WQIW922	IG	MO	43.7	13.7	V		11.2	71.6	>20.0
469.2625	WRBS864	YG	MO6	110.0	316.0	V		4.0	78.0	>20.0
469.2625	WQIW922	IG	MO	69.8	63.9	V		11.2	108.1	>20.0
469.2688	WQYM209	YG	MO8	95.5	95.4	V		4.0	90.0	>20.0
469.2750	WQZT744	IG	MO	13.0	317.6	V		11.2	26.6	>20.0
469.2750	WQZG892	IG	MO	24.6	235.8	V		11.2	28.4	>20.0
469.2750	WQDF371	IG	MO	29.0	225.0	V		7.6	29.4	>20.0
469.2750	WQUR786	IG	MO	37.7	209.9	V		11.2	43.9	>20.0
469.2750	WQDJ229	IG	MO	27.2	50.8	V		11.2	50.0	>20.0
469.2750	WQTZ224	IG	MO	49.0	219.6	V		7.6	53.1	>20.0
469.2750	WQLW284	IG	MO	47.7	335.8	V		11.2	57.2	>20.0
469.2750	WQNG516	IG	MO	45.3	147.1	V		11.0	60.5	>20.0
469.2750	WRCZ851	IG	MO	82.7	187.2	V		7.6	65.8	>20.0

469.2750	WQQU470	IG	MO	70.6	292.6	V		7.6	69.6	>20.0
469.2750	WQBB651	IG	MO	76.9	128.0	V		7.6	80.0	>20.0
469.2750	KB20455	IG	MO	75.6	89.7	V		7.6	81.9	>20.0
469.2750	WQTX752	IG	MO	119.0	186.2	V		11.2	84.0	>20.0
469.2750	WQTW864	IG	MO	1.6	250.3	V		11.2	13.8	13.4
469.2750	WQZZ550	IG	MO	1.6	250.3	V		7.6	26.6	>20.0
469.2813	WRCY417	IG	MO6	104.5	327.7	V		4.0	70.8	>20.0
469.2875	WQVU569	IG	MO	8.7	131.3	V		11.2	22.2	>20.0
469.2875	WQYD344	IG	MO	33.4	222.5	V		7.6	34.6	>20.0
469.2875	WPWC454	IG	MO6	30.8	228.0	V		11.2	35.8	>20.0
469.2875	WQUZ790	IG	MO	8.6	62.8	V		7.6	36.8	>20.0
469.2875	WRCZ831	IG	MO	34.4	218.8	V		11.2	38.7	>20.0
469.2875	WQNN496	YG	MO	30.7	251.1	V		7.6	39.3	>20.0
469.2875	WRDW616	IG	MO	50.8	234.0	V		7.6	48.2	>20.0
469.2875	WQWK906	IG	MO	45.6	208.7	V		11.2	48.7	>20.0
469.2875	WQXG627	IG	MO	52.1	177.0	V		11.2	50.6	>20.0
469.2875	WRCN284	IG	MO	64.7	221.3	V		11.2	57.4	>20.0
469.2875	WQET576	IG	MO	81.2	44.6	V	3.8	11.2	65.6	>20.0
469.2875	WQVM543	IG	MO	69.0	62.6	V		11.2	85.4	>20.0
469.2875	WYU939	IG	MO	94.1	310.0	V		11.0	87.6	>20.0
469.2875	WQQW550	IG	MO	1.6	250.3	V		7.6	26.6	>20.0
469.3000	WQYW342	IG	MO6	32.6	220.5	V		7.6	29.0	>20.0
469.3000	WPGK840	IG	MO	71.3	190.8	V		7.6	33.2	>20.0
469.3000	WPKR726	IG	MO	31.8	218.1	V		11.0	35.6	>20.0
469.3000	WQCA926	YG	MO	32.3	221.7	V		11.0	35.7	>20.0
469.3000	WQYH799	IG	MO	38.6	156.6	V		11.2	45.7	>20.0
469.3000	WQZQ916	IG	MO	62.6	219.7	V	0.8	7.6	55.7	>20.0
469.3000	WRBR842	YG	MO	60.2	335.1	V		7.6	55.9	>20.0
469.3000	WRBR842	YG	MO	60.2	335.1	V		7.6	55.9	>20.0
469.3000	WQRM959	IG	MO	56.8	65.9	V		11.0	68.8	>20.0
469.3000	WRCS890	IG	MO	100.9	116.6	V		7.6	82.6	>20.0
469.3000	KB69386	IG	MO	1.6	250.3	V		11.2	18.5	19.3
469.3000	WRBU349	IG	MO	1.6	250.3	V		7.6	25.5	>20.0
469.3000	WPJM633	IG	MO	1.6	250.3	V		7.6	25.8	>20.0
469.3000	WQXQ914	IG	MO	1.6	250.3	V		7.6	25.8	>20.0
469.3125	WQVR704	IG	MO	19.4	247.3	V		11.2	25.5	>20.0
469.3125	WQVI787	IG	MO	33.4	230.6	V		11.2	33.5	>20.0
469.3125	WQUW881	IG	MO	23.3	205.1	V		7.6	35.9	>20.0

469.3125	WNXK634	IG	MO	46.2	216.1	V		11.2	45.3	>20.0
469.3125	WRDI389	IG	MO	47.2	214.8	V		7.6	49.2	>20.0
469.3125	WQWF310	IG	MO	79.5	217.9	V		11.2	65.4	>20.0
469.3125	WQET576	IG	MO	81.2	44.6	V	3.8	11.2	65.4	>20.0
469.3125	WQYW794	IG	MO	84.7	183.6	V		7.6	66.0	>20.0
469.3125	WRBP388	IG	MO	48.5	66.5	V		11.2	72.2	>20.0
469.3125	WRAJ265	IG	MO	110.4	316.7	V		7.6	80.3	>20.0
469.3125	WQTZ222	IG	MO	116.1	166.4	V		7.6	84.3	>20.0
469.3125	KB69386	IG	MO	1.6	250.3	V		11.2	19.1	19.3
469.3125	WPYG439	IG	MO	1.6	250.3	V		7.6	23.7	>20.0
469.3250	WQPJ996	IG	MO	33.3	222.8	V		7.6	35.8	>20.0
469.3250	WRCU260	IG	MO	29.3	228.2	V		7.6	36.7	>20.0
469.3250	WNAC378	IG	MO	33.6	240.2	V		8.3	38.0	>20.0
469.3250	WQVB823	IG	MO	23.4	127.4	V		11.2	42.1	>20.0
469.3250	KNJL861	IG	MO	43.3	214.8	V		11.2	45.7	>20.0
469.3250	WQCQ398	IG	MO	23.1	63.1	V		7.6	47.0	>20.0
469.3250	WRBR842	YG	MO	52.9	337.3	V		7.6	54.6	>20.0
469.3250	WRBR842	YG	MO	52.9	337.3	V		7.6	54.6	>20.0
469.3250	WQBJ783	IG	MO	33.3	292.7	V		7.6	57.0	>20.0
469.3250	WQGB979	IG	MO	46.9	206.6	V		11.2	57.7	>20.0
469.3250	WQPJ996	IG	MO	33.8	44.9	V		7.6	63.3	>20.0
469.3250	KNIZ496	IG	MO	64.2	180.7	V		20.0	63.5	>20.0
469.3250	WRCA836	IG	MO	75.6	279.9	V		7.6	70.7	>20.0
469.3250	WQVX365	IG	MO	93.2	271.4	V		7.6	78.0	>20.0
469.3250	WQQV913	IG	MO	84.0	42.8	V		7.6	84.4	>20.0
469.3250	WNKM791	IG	MO	106.6	124.9	V		7.6	85.1	>20.0
469.3250	WQAV382	IG	MO	1.6	250.3	V		11.0	24.5	>20.0
469.3375	WQZN394	IG	MO	15.0	307.8	V		7.6	32.5	>20.0
469.3375	WQZI708	IG	MO	25.2	245.9	V		7.6	32.7	>20.0
469.3375	WQVU808	IG	MO	19.2	135.4	V		11.2	32.8	>20.0
469.3375	WNWC336	IG	MO	32.6	232.1	V		12.0	34.7	>20.0
469.3375	WQUD808	IG	MO	25.7	233.1	V		7.6	36.2	>20.0
469.3375	WQZN351	IG	MO	32.3	223.1	V		7.6	37.2	>20.0
469.3375	WQXI368	IG	MO	48.8	221.3	V	1.0	7.6	45.0	>20.0
469.3375	WQET576	IG	MO	81.2	44.6	V	3.8	11.2	64.8	>20.0
469.3375	WPKS597	IG	MO	43.6	49.1	V		7.6	67.9	>20.0
469.3375	WRDQ639	YG	MO	109.1	318.8	V		7.6	70.4	>20.0
469.3375	WPSF705	IG	MO	1.6	250.3	V		11.2	23.9	>20.0

469.3375	WQJF270	IG	MO	1.6	250.3	V		11.0	24.3	>20.0
469.3500	WQYE785	IG	MO	18.7	253.9	V		7.6	23.7	>20.0
469.3500	WPDG422	IG	MO	26.4	253.3	V		7.6	33.9	>20.0
469.3500	WQXZ208	IG	MO	29.9	220.4	V		7.6	36.3	>20.0
469.3500	WQRR708	IG	MO	77.6	250.4	V		11.2	56.2	>20.0
469.3500	WPRF581	IG	MO	78.8	335.9	V		11.2	58.5	>20.0
469.3500	WQTA940	IG	MO	35.5	86.8	V		7.6	62.5	>20.0
469.3500	WPHW682	IG	MO	47.8	40.6	V		11.0	67.6	>20.0
469.3500	WPVB557	IG	MO	111.0	51.7	V		11.2	97.2	>20.0
469.3500	WQVW279	IG	MO	1.6	250.3	V		11.2	13.0	13.6
469.3500	WQPZ688	IG	MO	1.6	250.3	V		7.6	25.8	>20.0
469.3500	WPOY415	YG	MO6	1.6	250.3	V		4.0	28.8	>20.0
469.3625	WQWY648	IG	MO	30.2	226.9	V		11.2	28.5	>20.0
469.3625	WQVH425	IG	MO	32.4	225.4	V		11.2	29.8	>20.0
469.3625	WQRY548	IG	MO	24.1	232.7	V		7.6	31.0	>20.0
469.3625	WQVU826	IG	MO	15.2	123.0	V		11.2	32.7	>20.0
469.3625	WNZF360	IG	MO	31.6	221.3	V		11.2	32.7	>20.0
469.3625	WQLF909	IG	MO	14.2	41.8	V		11.2	37.4	>20.0
469.3625	WQVS282	IG	MO	28.0	172.4	V	3.0	7.6	40.6	>20.0
469.3625	WQXF639	IG	MO	49.3	234.9	V		7.6	41.4	>20.0
469.3625	WQQL204	IG	MO	61.3	243.3	V		11.2	49.1	>20.0
469.3625	WQET576	IG	MO	81.2	44.6	V	3.8	11.2	64.8	>20.0
469.3625	WQDG685	YG	MO8	94.6	311.7	V		11.2	74.7	>20.0
469.3625	WQAC536	IG	MO	1.6	250.3	V		7.6	19.6	18.6
469.3625	WQYQ746	IG	MO	1.6	250.3	V		11.2	18.1	18.8
469.3750	WQVW279	IG	MO	9.4	203.1	V		11.2	15.1	16.1
469.3750	WQLV281	IG	MO	17.6	166.2	V		11.2	23.1	>20.0
469.3750	WPJW279	IG	MO	31.8	224.5	V		11.0	30.6	>20.0
469.3750	WQWU256	IG	MO	29.6	225.2	V		7.6	35.3	>20.0
469.3750	KNNW943	IG	MO	35.5	270.5	V		20.0	35.5	>20.0
469.3750	WQVX775	IG	MO	32.0	258.4	V		11.2	36.4	>20.0
469.3750	WQMF982	IG	MO	44.3	238.1	V		7.6	41.1	>20.0
469.3750	WQYT852	IG	MO	48.1	202.5	V		11.2	41.3	>20.0
469.3750	WQWJ998	IG	MO	43.6	318.0	V		7.6	43.9	>20.0
469.3750	WQWJ998	IG	MO	43.6	318.0	V		7.6	43.9	>20.0
469.3750	WPNV686	IG	MO	48.6	145.4	V		11.2	48.3	>20.0
469.3750	WQTB301	IG	MO	51.3	214.5	V		11.2	50.3	>20.0
469.3750	WQWH399	IG	MO	53.8	222.4	V		7.6	53.2	>20.0

469.3750	WQRX495	IG	MO	58.3	219.0	V		11.2	53.6	>20.0
469.3750	WRBR842	YG	MO	64.3	329.0	V		7.6	56.1	>20.0
469.3750	WRBR842	YG	MO	64.3	329.0	V		7.6	56.1	>20.0
469.3750	WPYX815	IG	MO	52.2	47.4	V		11.0	61.4	>20.0
469.3750	WQWH393	IG	MO	96.8	247.4	V		11.2	65.2	>20.0
469.3750	WPYY242	IG	MO	100.8	179.9	V		11.0	70.7	>20.0
469.3750	WQSY420	IG	MO	114.9	185.1	V		11.2	75.6	>20.0
469.3750	KUM907	IG	MO	1.6	250.3	V		11.2	18.8	19.9
469.3875	WQTG296	IG	MO	11.9	140.0	V		11.2	26.0	>20.0
469.3875	WQWM323	IG	MO	46.4	117.2	V		11.2	30.8	>20.0
469.3875	WRCI664	IG	MO	30.9	249.6	V		11.2	32.3	>20.0
469.3875	WPWC454	IG	MO6	30.8	228.0	V		11.2	33.9	>20.0
469.3875	WPYJ563	YG	MO	45.4	214.2	V		11.2	37.4	>20.0
469.3875	WQUB495	IG	MO	48.8	248.8	V		11.2	42.6	>20.0
469.3875	WQET576	IG	MO	81.2	44.6	V	3.8	11.2	63.8	>20.0
469.3875	WQZI559	IG	MO	117.6	321.7	V		7.6	68.1	>20.0
469.3875	WQZN881	IG	MO	52.4	67.1	V		7.6	72.5	>20.0
469.3875	WQZQ381	YG	MO6	90.9	308.2	V		4.0	74.4	>20.0
469.3875	WQUR482	IG	MO	93.9	296.0	V		11.2	74.4	>20.0
469.3875	WQPQ224	IG	MO	1.6	250.3	V		11.2	23.0	>20.0
469.3875	WQVI985	IG	MO6	1.6	250.3	V		11.2	23.0	>20.0
469.3875	KA86615	IG	MO	1.6	250.3	V		7.6	24.6	>20.0
469.4000	WQDY337	IG	MO	22.4	233.0	V		11.2	29.3	>20.0
469.4000	WQKM213	IG	MO	32.4	221.1	V		7.6	32.1	>20.0
469.4000	WQVE485	IG	MO	8.3	67.2	V		7.6	34.2	>20.0
469.4000	WRDX282	IG	MO	43.1	215.1	V		11.2	40.9	>20.0
469.4000	WPVN418	IG	MO	43.2	215.1	V		11.2	41.7	>20.0
469.4000	WQUB495	IG	MO	48.8	248.8	V		11.2	43.8	>20.0
469.4000	WQTK616	IG	MO	33.8	7.6	V		11.2	54.3	>20.0
469.4000	WQUY465	IG	MO	75.8	122.9	V		11.2	55.0	>20.0
469.4000	WQSU579	YG	MO	63.4	303.8	V		11.2	55.6	>20.0
469.4000	WQBY353	IG	MO	50.8	143.0	V		11.2	59.2	>20.0
469.4000	WQRK478	IG	MO	121.6	333.7	V		11.2	65.8	>20.0
469.4000	WQRC768	IG	MO	45.4	39.1	V		11.0	66.8	>20.0
469.4000	WQRK478	IG	MO	104.0	327.8	V		7.6	69.5	>20.0
469.4000	WQBS678	IG	MO	97.3	285.5	V		11.0	78.1	>20.0
469.4000	WNPI641	IG	MO	70.0	91.3	V		11.0	79.2	>20.0
469.4000	WQUZ348	YG	MO	109.6	315.5	V		7.6	81.5	>20.0

469.4000	WQVM543	IG	MO	69.0	62.6	V		11.2	84.8	>20.0
469.4000	WQQH695	IG	MO	1.6	250.3	V		11.2	24.4	>20.0
469.4125	WNUZ435	IG	MO	31.8	218.6	V		11.2	32.7	>20.0
469.4125	WQVQ633	IG	MO	27.5	237.4	V		8.5	34.9	>20.0
469.4125	WQSI492	IG	MO	32.3	221.3	V		7.6	35.2	>20.0
469.4125	WQMK915	IG	MO	33.6	216.1	V		7.6	38.7	>20.0
469.4125	WQVG617	IG	MO	37.3	238.1	V		7.6	39.8	>20.0
469.4125	WQQH695	IG	MO	49.9	255.4	V		11.2	40.4	>20.0
469.4125	WQZQ916	IG	MO	62.6	219.7	V	0.8	7.6	56.2	>20.0
469.4125	WRAJ556	IG	MO	49.4	142.2	V		7.6	62.5	>20.0
469.4125	WQYW794	IG	MO	84.7	183.6	V		7.6	65.9	>20.0
469.4125	WQLL660	IG	MO	82.7	272.8	V		11.2	75.9	>20.0
469.4125	WPQA470	IG	MO	68.7	92.7	V		7.6	84.4	>20.0
469.4125	WYU939	IG	MO	94.1	310.0	V		11.0	87.2	>20.0
469.4125	WPNQ680	YG	MO6	1.6	250.3	V		11.2	25.9	>20.0
469.4125	WPNQ680	YG	MO	1.6	250.3	V		7.6	27.5	>20.0
469.4250	WRCB544	IG	MO	29.8	252.7	V		8.3	33.5	>20.0
469.4250	WPWC454	IG	MO6	30.8	228.0	V		11.2	34.2	>20.0
469.4250	WRDX282	IG	MO	43.1	215.1	V		11.2	40.0	>20.0
469.4250	WPVN418	IG	MO	43.2	215.1	V		11.2	40.8	>20.0
469.4250	WPOC538	IG	MO	37.7	277.3	V		7.6	41.8	>20.0
469.4250	WQXD936	IG	MO	43.2	215.1	V		11.2	42.4	>20.0
469.4250	WQUB495	IG	MO	48.8	248.8	V		11.2	42.9	>20.0
469.4250	WQYH799	IG	MO	38.6	156.6	V		11.2	45.0	>20.0
469.4250	WPVC737	IG	MO	79.1	7.6	V		11.0	58.9	>20.0
469.4250	KNIZ496	IG	MO	64.2	180.7	V		20.0	62.3	>20.0
469.4250	WPKS597	IG	MO	43.6	49.1	V		11.0	65.6	>20.0
469.4250	WNPI641	IG	MO	70.0	91.3	V		11.0	78.3	>20.0
469.4250	WQQV913	IG	MO	84.0	42.8	V		7.6	83.1	>20.0
469.4250	WQVK866	IG	MO	1.6	250.3	V		11.2	23.1	>20.0
469.4375	WQWN701	IG	MO	26.0	234.5	V		7.6	33.4	>20.0
469.4375	WQVL294	IG	MO	32.9	232.8	V		7.6	35.8	>20.0
469.4375	WQPP389	IG	MO	48.8	259.3	V		11.2	39.2	>20.0
469.4375	WQRN732	IG	MO	22.5	43.5	V		11.2	47.6	>20.0
469.4375	WRDV882	IG	MO	89.8	26.4	V		11.0	66.2	>20.0
469.4375	WQTM794	IG	MO	123.6	301.3	V		7.6	88.1	>20.0
469.4375	WPZZ831	IG	MO	1.6	250.3	V		11.2	23.7	>20.0
469.4375	WQUT977	IG	MO	1.6	250.3	V		11.0	23.9	>20.0

469.4375	WQPH517	IG	MO	1.6	250.3	V		7.6	25.3	>20.0
469.4500	WQVQ790	IG	MO	33.1	220.7	V		11.2	24.5	>20.0
469.4500	WRAJ349	IG	MO	47.8	216.3	V		7.6	41.4	>20.0
469.4500	WPLR692	IG	MO	65.0	245.6	V		7.6	49.8	>20.0
469.4500	WRBR842	YG	MO	60.2	335.1	V		7.6	55.3	>20.0
469.4500	WRBR842	YG	MO	60.2	335.1	V		7.6	55.3	>20.0
469.4500	WQOZ640	IG	MO	107.4	319.7	V		11.2	77.3	>20.0
469.4500	WPYV327	IG	MO	1.6	250.3	V		11.2	23.2	>20.0
469.4500	WPYV327	IG	MO	1.6	250.3	V		11.2	23.3	>20.0
469.4500	WQCR773	IG	MO	1.6	250.3	V		11.2	23.4	>20.0
469.4500	WQOW532	YG	MO6	1.6	250.3	V	3.0	4.0	24.7	>20.0
469.4625	WQUD553	IG	MO	6.1	194.8	V		11.2	16.6	16.7
469.4625	WQUD483	IG	MO	3.5	138.4	V		11.2	19.0	19.1
469.4625	WQTA576	IG	MO	21.4	232.5	V		11.2	27.6	>20.0
469.4625	WQUC343	IG	MO	14.7	232.2	V		11.2	28.5	>20.0
469.4625	WQAB747	IG	MO	88.6	78.3	V		11.2	33.7	>20.0
469.4625	KB78224	IG	MO	33.2	221.3	V		11.2	35.3	>20.0
469.4625	WRCL748	IG	MO	32.0	220.9	V		11.2	36.9	>20.0
469.4625	WQUD554	IG	MO	41.2	283.1	V		11.2	44.0	>20.0
469.4625	WQUY841	IG	MO	41.2	283.1	V		11.2	44.0	>20.0
469.4625	WQUB495	IG	MO	48.8	248.8	V		11.2	44.1	>20.0
469.4625	WQUD274	IG	MO	44.2	203.7	V		11.2	45.2	>20.0
469.4625	WQUD484	IG	MO	58.8	244.8	V		11.2	45.4	>20.0
469.4625	WQUF776	IG	MO	60.8	194.9	V		11.2	50.0	>20.0
469.4625	WQUD558	IG	MO	54.6	240.3	V		11.2	50.8	>20.0
469.4625	WQUY842	IG	MO	54.6	240.3	V		11.2	50.8	>20.0
469.4625	WQIK353	IG	MO	50.9	217.5	V		11.2	51.5	>20.0
469.4625	WPWG462	IG	MO	42.1	273.7	V		11.2	51.8	>20.0
469.4625	WQUD269	IG	MO	32.1	199.2	V		11.2	53.2	>20.0
469.4625	WQUD270	IG	MO	57.5	217.9	V		11.2	53.8	>20.0
469.4625	WQUD555	IG	MO	62.1	218.8	V		11.2	57.6	>20.0
469.4625	WQUD279	IG	MO	61.2	295.3	V		11.2	59.0	>20.0
469.4625	WQUD485	IG	MO	77.1	249.4	V		11.2	63.9	>20.0
469.4625	WQUD557	IG	MO	63.9	261.1	V		11.2	65.1	>20.0
469.4625	WQRX517	IG	MO	102.1	230.1	V		11.2	68.4	>20.0
469.4625	WQUD559	IG	MO	59.9	176.9	V		11.2	69.5	>20.0
469.4625	WQOB493	IG	MO	43.4	280.6	V		11.2	69.9	>20.0
469.4625	WQUD272	IG	MO	97.3	251.0	V		11.2	76.6	>20.0

469.4625	WQUI569	IG	MO	97.6	242.8	V		11.2	78.0	>20.0
469.4625	WQUF363	IG	MO	62.6	243.4	V		11.2	79.1	>20.0
469.4625	WQPM905	IG	MO	112.6	321.1	V		11.2	79.6	>20.0
469.4625	WQUD273	IG	MO	47.7	283.5	V		11.2	81.1	>20.0
469.4625	WQBD871	IG	MO	88.5	308.3	V		11.2	83.6	>20.0
469.4625	WQUC344	IG	MO	83.0	269.2	V		11.2	85.9	>20.0
469.4625	WQUY846	IG	MO	83.0	269.2	V		11.2	85.9	>20.0
469.4625	WQUG433	IG	MO	97.2	288.2	V		11.2	89.6	>20.0
469.4625	WQUI568	IG	MO	62.1	291.0	V		11.2	96.7	>20.0
469.4625	WQVZ331	IG	MO	1.6	250.3	V		7.6	26.0	>20.0
469.4750	WPKS614	IG	MO	14.0	248.3	V		11.0	20.9	>20.0
469.4750	WQWG686	IG	MO	29.5	225.9	V		11.0	27.8	>20.0
469.4750	WRCM409	IG	MO	29.5	225.9	V		11.0	27.8	>20.0
469.4750	WPWC454	IG	MO6	30.8	228.0	V		11.2	34.4	>20.0
469.4750	WQYT852	IG	MO	48.1	202.5	V		11.2	41.2	>20.0
469.4750	WNPR718	IG	MO	45.8	215.4	V		11.2	41.4	>20.0
469.4750	WQRE661	IG	MO	49.4	143.2	V		11.2	59.1	>20.0
469.4750	WQUX963	IG	MO	36.9	58.5	V		7.6	62.6	>20.0
469.4750	WPYY242	IG	MO	100.8	179.9	V		11.0	70.7	>20.0
469.4750	WPTL611	IG	MO	111.0	319.4	V		11.0	77.9	>20.0
469.4750	WPTL611	IG	MO	87.3	305.9	V		11.0	80.0	>20.0
469.4750	WQUV723	IG	MO	112.4	320.8	V		11.2	81.6	>20.0
469.4750	WQPJ278	IG	MO	1.6	250.3	V		11.2	23.4	>20.0
469.4750	WQAV959	IG	MO	1.6	250.3	V		11.0	24.9	>20.0
469.4875	WPSR347	IG	MO	1.6	250.3	V	3.0	11.2	6.7	7.4
469.4875	WPTQ661	IG	MO	16.9	209.4	V	3.0	11.2	22.6	>20.0
469.4875	WPUD854	IG	MO	23.3	5.1	V		11.2	43.2	>20.0
469.4875	WPSR348	IG	MO	37.6	288.4	V	3.0	11.2	49.4	>20.0
469.4875	WPVT482	IG	MO	57.0	185.6	V		11.2	51.9	>20.0
469.4875	WPUD827	IG	MO	55.2	259.4	V		11.2	52.2	>20.0
469.4875	WPVL447	IG	MO	1.6	250.3	V		11.2	24.1	>20.0
469.5125	WPRX468	IG	MO	1.6	250.3	V		11.2	13.7	15.1
469.5125	WPVL447	IG	MO	1.6	250.3	V		11.2	23.3	>20.0
469.5250	WNSE758	IG	MO	19.9	246.4	V		7.6	25.9	>20.0
469.5250	WQWY648	IG	MO	30.2	226.9	V		11.2	27.5	>20.0
469.5250	WQCH569	IG	MO	23.3	233.6	V		11.2	28.0	>20.0
469.5250	WQUE971	IG	MO	35.7	220.2	V		7.6	37.1	>20.0
469.5250	WRCM296	IG	MO	32.7	220.8	V		7.6	37.3	>20.0

469.5250	WQPQ394	IG	MO	50.3	259.6	V		11.2	39.5	>20.0
469.5250	WQXS743	IG	MO	47.1	238.3	V		7.6	42.6	>20.0
469.5250	WQYH799	IG	MO	38.6	156.6	V		11.2	44.8	>20.0
469.5250	WQXQ549	IG	MO	45.9	215.5	V		11.2	46.4	>20.0
469.5250	WQRX495	IG	MO	58.3	219.0	V		11.2	53.1	>20.0
469.5250	WQOI432	IG	MO	63.7	180.0	V		7.6	60.1	>20.0
469.5250	WPTQ802	IG	MO	95.5	243.0	V		11.2	65.3	>20.0
469.5250	WQSW231	IG	MO	59.4	134.4	V		7.6	66.1	>20.0
469.5250	WPIT812	IG	MO	100.4	189.8	V		11.2	69.1	>20.0
469.5250	WQTM289	IG	MO	50.2	65.9	V		11.0	72.5	>20.0
469.5250	WQOB772	IG	MO	110.2	316.1	V		11.2	77.8	>20.0
469.5250	WQKW766	IG	MO	122.1	83.3	V		11.2	92.7	>20.0
469.5250	WNUN599	IG	MO	1.6	250.3	V		11.2	23.0	>20.0
469.5250	WPZZ831	IG	MO	1.6	250.3	V		7.6	24.5	>20.0
469.5250	WPYG439	IG	MO	1.6	250.3	V		7.6	24.6	>20.0
469.5625	WPBB551	IG	MO	27.6	215.0	V		7.6	35.3	>20.0
469.5625	WPLF420	IG	MO	30.3	250.0	V		7.6	42.3	>20.0
469.5750	WQIK943	IG	MO	33.2	220.2	V		11.2	25.7	>20.0
469.5750	WPGV954	IG	MO	31.0	234.3	V		11.2	27.9	>20.0
469.5750	WPQH891	IG	MO	23.4	233.9	V		7.6	31.3	>20.0
469.5750	WQRY548	IG	MO	24.1	232.7	V		7.6	31.6	>20.0
469.5750	WQQH977	IG	MO	15.5	336.7	V		11.2	31.9	>20.0
469.5750	WPIG449	IG	MO	39.9	293.7	V		11.2	35.6	>20.0
469.5750	WPZE484	IG	MO	31.0	223.8	V		11.0	35.8	>20.0
469.5750	WQHK444	IG	MO	43.9	237.8	V		7.6	38.0	>20.0
469.5750	KLN590	IG	MO	46.0	212.4	V	3.0	11.2	42.3	>20.0
469.5750	WQOD378	IG	MO	34.4	41.7	V		11.2	42.6	>20.0
469.5750	WQPQ394	IG	MO	52.4	268.1	V		11.2	44.6	>20.0
469.5750	WQLJ781	IG	MO	31.0	120.7	V		11.2	48.3	>20.0
469.5750	KNIZ496	IG	MO	64.2	180.7	V		20.0	63.6	>20.0
469.5750	WPTL611	IG	MO	111.0	319.4	V		11.0	79.0	>20.0
469.5750	WQCB715	IG	MO	107.5	282.9	V		11.2	84.9	>20.0
469.5750	WQUP590	IG	MO	1.6	250.3	V		7.6	26.2	>20.0
469.5875	WQPJ856	IG	MO	30.2	226.9	V		7.6	35.8	>20.0
469.5875	KB78224	IG	MO	33.2	221.3	V		11.2	35.8	>20.0
469.5875	WQSU807	IG	MO	46.8	234.7	V		11.2	44.3	>20.0
469.5875	WQAB644	YG	MO6	52.9	154.7	V		8.3	53.6	>20.0
469.5875	WQAB644	YG	MO	56.0	136.6	V		8.3	57.2	>20.0

469.5875	WQFN345	IG	MO	77.1	250.3	V		11.0	57.2	>20.0
469.5875	WQTG954	IG	MO	79.0	217.0	V		11.2	65.3	>20.0
469.5875	WPYD384	IG	MO	111.1	349.7	V	1.9	7.6	68.1	>20.0
469.5875	WRBZ901	IG	MO	78.6	25.0	V		7.6	70.4	>20.0
469.5875	WQYC731	IG	MO	99.8	182.4	V		11.2	74.1	>20.0
469.5875	WRAK384	IG	MO	97.3	286.3	V		7.6	77.0	>20.0
469.5875	WPZZ831	IG	MO	1.6	250.3	V		11.2	24.8	>20.0
469.5875	WQRP950	IG	MO	1.6	250.3	V		7.6	26.6	>20.0
469.6000	WQPQ222	IG	MO	32.7	287.8	V		11.2	27.4	>20.0
469.6000	WQRM982	IG	MO	22.7	233.2	V		7.6	31.7	>20.0
469.6000	WPPF384	IG	MO	35.7	292.8	V		11.2	32.8	>20.0
469.6000	WQRM982	IG	MO	29.9	248.4	V		7.6	35.9	>20.0
469.6000	KYW686	IG	MO	31.8	221.2	V		7.6	36.2	>20.0
469.6000	WQCA926	YG	MO	32.3	221.7	V		11.0	37.1	>20.0
469.6000	WQVW278	IG	MO	22.5	154.9	V		11.2	37.7	>20.0
469.6000	WQRX495	IG	MO	58.3	219.0	V		11.2	55.5	>20.0
469.6000	WQYR298	IG	MO	34.7	40.6	V		7.6	64.0	>20.0
469.6000	WPBY629	IK	MO	116.0	317.4	V		4.0	65.8	>20.0
469.6000	WRDU321	IG	MO	96.7	245.4	V		7.6	70.1	>20.0
469.6000	WRBZ475	IG	MO	117.0	69.6	V		7.6	94.2	>20.0
469.6000	WQSC333	IG	MO	1.6	250.3	V		11.2	14.6	13.8
469.6000	WQCR773	IG	MO	1.6	250.3	V		11.2	25.5	>20.0
469.6000	KA86615	IG	MO	1.6	250.3	V		7.6	27.1	>20.0
469.6125	WQPP388	IG	MO	35.6	263.2	V		11.2	30.5	>20.0
469.6125	WQQH567	IG	MO	43.8	273.6	V		11.2	38.1	>20.0
469.6125	WPPS653	IG	MO	46.9	237.9	V		11.2	44.0	>20.0
469.6125	WQUD391	IG	MO	46.8	219.6	V		11.2	50.6	>20.0
469.6125	WQNQ475	IG	MO	35.5	128.2	V		7.6	53.5	>20.0
469.6125	WQWC860	IG	MO	65.4	179.5	V		7.6	62.3	>20.0
469.6125	WQZU648	IG	MO	38.7	86.5	V		11.2	63.8	>20.0
469.6125	WQTM289	IG	MO	50.2	65.9	V		11.0	75.2	>20.0
469.6125	WPMV553	YG	MO	115.4	317.0	V		7.6	80.3	>20.0
469.6125	WQVK807	YG	MO8	127.4	6.7	V		7.6	106.1	>20.0
469.6125	WRAB934	YG	MO8	127.4	6.7	V		7.6	106.1	>20.0
469.6125	WPSQ981	YG	MO8	1.6	250.3	V		11.0	25.7	>20.0
469.6250	WQVU826	IG	MO	11.8	140.1	V		11.2	29.5	>20.0
469.6250	WPGV954	IG	MO	31.0	234.3	V		11.2	29.8	>20.0
469.6250	WQWY648	IG	MO	30.2	226.9	V		11.2	31.0	>20.0

469.6250	WNIL478	IK	MO	102.1	136.0	V	11.0	35.2	>20.0
469.6250	WQUB495	IG	MO	48.8	248.8	V	11.2	46.1	>20.0
469.6250	WQYH799	IG	MO	38.6	156.6	V	11.2	48.2	>20.0
469.6250	WQFL454	IG	MO	59.7	216.9	V	11.2	58.3	>20.0
469.6250	WPEW872	IG	MO	36.2	87.1	V	11.2	63.4	>20.0
469.6250	WQBF773	IG	MO	47.4	42.4	V	11.2	69.4	>20.0
469.6250	WQHJ834	IG	MO	111.8	190.0	V	11.2	74.1	>20.0
469.6250	WQDG685	YG	MO6	94.6	311.7	V	11.2	77.2	>20.0
469.6250	WQHJ834	IG	MO	122.4	187.9	V	11.2	77.3	>20.0
469.6250	WPTL611	IG	MO	111.0	319.4	V	11.0	80.8	>20.0
469.6250	WQVR275	IG	MO	1.6	250.3	V	11.2	15.3	13.6
469.6250	WPUC965	IG	MO	1.6	250.3	V	11.2	26.3	>20.0
469.6375	WQUD553	IG	MO	6.1	194.8	V	11.2	19.3	16.7
469.6375	WQUY840	IG	MO	6.1	194.8	V	11.2	19.3	16.7
469.6375	WQUD483	IG	MO	3.5	138.4	V	11.2	21.8	19.1
469.6375	WQNI582	IG	MO	33.0	223.0	V	7.6	30.0	>20.0
469.6375	WQTA576	IG	MO	21.4	232.5	V	11.2	30.4	>20.0
469.6375	WQUC343	IG	MO	14.7	232.2	V	11.2	31.3	>20.0
469.6375	WQVA450	IG	MO	14.7	232.2	V	11.2	31.3	>20.0
469.6375	WPVC868	IG	MO	33.3	222.7	V	7.6	33.8	>20.0
469.6375	WQAB747	IG	MO	88.6	78.3	V	11.2	36.4	>20.0
469.6375	WQYL970	IG	MO	31.8	247.4	V	7.6	38.0	>20.0
469.6375	WQNN496	YG	MO	30.7	251.1	V	7.6	41.7	>20.0
469.6375	WQUD554	IG	MO	41.2	283.1	V	11.2	46.8	>20.0
469.6375	WQUY841	IG	MO	41.2	283.1	V	11.2	46.8	>20.0
469.6375	WQUY845	IG	MO	44.2	203.7	V	11.2	48.0	>20.0
469.6375	WQUD484	IG	MO	58.8	244.8	V	11.2	48.2	>20.0
469.6375	WQUF776	IG	MO	60.8	194.9	V	11.2	52.7	>20.0
469.6375	WQXA722	IG	MO	52.2	215.4	V	11.2	53.4	>20.0
469.6375	WQUD558	IG	MO	54.6	240.3	V	11.2	53.6	>20.0
469.6375	WQUY842	IG	MO	54.6	240.3	V	11.2	53.6	>20.0
469.6375	WPWG462	IG	MO	42.1	273.7	V	11.2	54.6	>20.0
469.6375	WQUD269	IG	MO	32.1	199.2	V	11.2	56.0	>20.0
469.6375	WQUD270	IG	MO	57.5	217.9	V	11.2	56.6	>20.0
469.6375	WQWH801	IG	MO	75.2	234.1	V	11.2	59.8	>20.0
469.6375	WQUD555	IG	MO	62.1	218.8	V	11.2	60.3	>20.0
469.6375	WQUD279	IG	MO	61.2	295.3	V	11.2	61.8	>20.0
469.6375	WQUD485	IG	MO	77.1	249.4	V	11.2	66.6	>20.0

469.6375	WQUY839	IG	MO	77.1	249.4	V		11.2	66.6	>20.0
469.6375	WQUD557	IG	MO	63.9	261.1	V		11.2	67.8	>20.0
469.6375	WQRX517	IG	MO	102.1	230.1	V		11.2	71.2	>20.0
469.6375	WQUD559	IG	MO	59.9	176.9	V		11.2	72.3	>20.0
469.6375	WQOB493	IG	MO	43.4	280.6	V		11.2	72.7	>20.0
469.6375	WQYM209	YG	MO8	71.0	34.1	V		4.0	75.6	>20.0
469.6375	WQUD272	IG	MO	97.3	251.0	V		11.2	79.3	>20.0
469.6375	WQUY838	IG	MO	106.7	315.1	V		11.2	79.8	>20.0
469.6375	WQUI569	IG	MO	97.6	242.8	V		11.2	80.8	>20.0
469.6375	WQRX518	IG	MO	116.4	318.6	V		11.2	81.6	>20.0
469.6375	WQUF363	IG	MO	62.6	243.4	V		11.2	81.9	>20.0
469.6375	WQPM905	IG	MO	112.6	321.1	V		11.2	82.4	>20.0
469.6375	WQUD273	IG	MO	47.7	283.5	V		11.2	83.9	>20.0
469.6375	WQBD871	IG	MO	88.5	308.3	V		11.2	86.4	>20.0
469.6375	WQUD561	IG	MO	67.0	299.4	V		11.2	88.0	>20.0
469.6375	WQUC344	IG	MO	83.0	269.2	V		11.2	88.7	>20.0
469.6375	WQUY846	IG	MO	83.0	269.2	V		11.2	88.7	>20.0
469.6375	WQOB494	IG	MO	68.3	298.9	V		11.2	90.3	>20.0
469.6375	WQUG433	IG	MO	97.2	288.2	V		11.2	92.4	>20.0
469.6375	WQSW305	IG	MO	116.6	320.9	V		11.2	93.2	>20.0
469.6375	WQUI570	IG	MO	87.1	308.0	V		11.2	94.5	>20.0
469.6375	WQUY844	IG	MO	105.9	328.0	V		11.2	96.5	>20.0
469.6375	WQUI568	IG	MO	62.1	291.0	V		11.2	99.5	>20.0
469.6375	WQPA965	IG	MO	1.6	250.3	V	4.0	7.6	13.7	9.5
469.6375	WQVI985	IG	MO6	1.6	250.3	V		11.2	27.3	>20.0
469.6438	WQSK788	YG	MO6	58.7	292.7	V		4.0	59.4	>20.0
469.6500	WRAG328	IG	MO	17.9	249.5	V		7.6	26.2	>20.0
469.6500	WPJW279	IG	MO	31.8	224.5	V		11.0	35.0	>20.0
469.6500	WPPF384	IG	MO	35.7	292.8	V		11.2	35.3	>20.0
469.6500	WQMF982	IG	MO	44.3	238.1	V		7.6	45.4	>20.0
469.6500	WQVB823	IG	MO	23.4	127.4	V		11.2	45.5	>20.0
469.6500	WQNQ475	IG	MO	35.5	128.2	V		7.6	58.9	>20.0
469.6500	WQSY461	IG	MO	97.6	245.3	V		11.2	70.9	>20.0
469.6500	WSG603	IG	MO	98.2	289.6	V		11.2	79.1	>20.0
469.6500	WSG603	IG	MO	98.2	289.6	V		11.2	79.1	>20.0
469.6500	WPRK372	IG	MO	1.6	250.3	V		11.2	27.8	>20.0
469.6500	WQXL994	IG	MO	1.6	250.3	V		11.2	27.9	>20.0
469.6625	WQTA576	IG	MO	21.4	232.5	V		11.2	32.9	>20.0

469.6625	WQVA450	IG	MO	14.7	232.2	V	11.2	33.8	>20.0
469.6625	WQAB747	IG	MO	88.6	78.3	V	11.2	39.0	>20.0
469.6625	WRBR317	IG	MO	31.1	220.0	V	7.6	43.0	>20.0
469.6625	WQUV725	IG	MO	45.7	221.1	V	11.2	48.1	>20.0
469.6625	WQUB495	IG	MO	48.8	248.8	V	11.2	49.4	>20.0
469.6625	WQUD484	IG	MO	58.8	244.8	V	11.2	50.8	>20.0
469.6625	WQUF776	IG	MO	60.8	194.9	V	11.2	55.3	>20.0
469.6625	WQUD558	IG	MO	54.6	240.3	V	11.2	56.1	>20.0
469.6625	WPWG462	IG	MO	42.1	273.7	V	11.2	57.1	>20.0
469.6625	WQUD269	IG	MO	32.1	199.2	V	11.2	58.5	>20.0
469.6625	WQMP733	IG	MO	56.8	216.8	V	11.2	59.5	>20.0
469.6625	WQUD555	IG	MO	62.1	218.8	V	11.2	62.9	>20.0
469.6625	WQUD279	IG	MO	61.2	295.3	V	11.2	64.4	>20.0
469.6625	WQUY843	IG	MO	61.2	295.3	V	11.2	64.4	>20.0
469.6625	WQRX517	IG	MO	102.1	230.1	V	11.2	73.7	>20.0
469.6625	WQUD431	IG	MO	106.7	315.1	V	11.2	82.4	>20.0
469.6625	WQUF363	IG	MO	62.6	243.4	V	11.2	84.4	>20.0
469.6625	WQPM905	IG	MO	112.6	321.1	V	11.2	84.9	>20.0
469.6625	WQBD871	IG	MO	88.5	308.3	V	11.2	88.9	>20.0
469.6625	WQUC344	IG	MO	83.0	269.2	V	11.2	91.2	>20.0
469.6625	WYU939	IG	MO	94.1	310.0	V	11.0	92.6	>20.0
469.6625	WNUN599	IG	MO	1.6	250.3	V	11.2	29.8	>20.0
469.6625	WPNQ680	YG	MO6	1.6	250.3	V	11.2	31.2	>20.0
469.6625	WPNQ680	YG	MO	1.6	250.3	V	7.6	32.9	>20.0
469.6750	KNDV784	IG	MO	18.1	227.1	V	11.0	31.9	>20.0
469.6750	WPWC454	IG	MO6	30.8	228.0	V	11.2	41.9	>20.0
469.6750	WQSD860	IG	MO	35.9	156.4	V	7.6	42.7	>20.0
469.6750	WQGC372	IG	MO	32.4	220.5	V	7.6	44.6	>20.0
469.6750	WQMQ684	IG	MO	43.8	214.8	V	11.0	48.6	>20.0
469.6750	WQNT618	IG	MO	47.1	39.8	V	11.0	69.3	>20.0
469.6750	WQPA611	IG	MO	36.7	58.5	V	11.0	73.3	>20.0
469.6750	WQTR274	IG	MO	90.2	221.5	V	11.2	74.0	>20.0
469.6750	WRBZ471	IG	MO	1.6	250.3	V	11.2	25.1	18.9
469.6875	WQPP836	IG	MO	34.8	280.9	V	11.2	36.6	>20.0
469.6875	WQVB681	IG	MO	15.4	327.5	V	7.6	37.2	>20.0
469.6875	WQVU808	IG	MO	10.6	55.1	V	11.2	41.7	>20.0
469.6875	WQPU292	IG	MO	28.9	229.2	V	7.6	43.1	>20.0
469.6875	WQFK729	IG	MO	43.0	213.2	V	2.0 11.2	46.8	>20.0

469.6875	WRAD616	IG	MO	46.8	216.7	V	11.2	51.7	>20.0
469.6875	WQIK943	IG	MO	64.8	210.5	V	11.2	59.1	>20.0
469.6875	WQRM723	IG	MO	70.2	172.8	V	11.2	68.1	>20.0
469.6875	WQDC579	IG	MO	51.0	142.0	V	11.2	70.1	>20.0
469.6875	WQZR638	IG	MO	95.9	245.1	V	7.6	70.2	>20.0
469.6875	WRBZ205	IG	MO	71.8	283.1	V	7.6	80.2	>20.0
469.6875	WQJK600	IG	MO	56.2	64.6	V	7.6	84.3	>20.0
469.6875	WQRW934	IG	MO	98.2	283.3	V	11.2	89.7	>20.0
469.6875	WQHJ510	IG	MO	1.6	250.3	V	11.0	24.3	17.8
469.7000	KNNT588	YG	MO	32.9	221.1	V	11.2	31.9	>20.0
469.7000	WQQC630	YG	MO	32.1	221.9	V	11.0	36.9	>20.0
469.7000	WPMS833	IG	MO	48.0	215.7	V	11.2	47.7	>20.0
469.7000	WQYH799	IG	MO	38.6	156.6	V	11.2	52.6	>20.0
469.7000	WQHF340	IG	MO	27.9	43.2	V	11.2	58.9	>20.0
469.7000	WQUP562	IG	MO	97.2	244.7	V	7.6	73.4	>20.0
469.7000	WQOZ640	IG	MO	107.4	319.7	V	11.2	84.8	>20.0
469.7000	WQFC946	IG	MO	87.9	40.1	V	7.6	90.9	>20.0
469.7000	WQTM794	IG	MO	123.6	301.3	V	7.6	95.1	>20.0
469.7000	WQSC333	IG	MO	1.6	250.3	V	11.2	19.9	13.9
469.7000	WQZQ369	IG	MO	1.6	250.3	V	7.6	26.6	18.8
469.7125	WQVQ633	IG	MO	27.5	237.4	V	8.5	38.3	>20.0
469.7125	WPUN680	YG	MO8	45.9	216.9	V	11.2	42.7	>20.0
469.7125	WQUB495	IG	MO	48.8	248.8	V	11.2	47.5	>20.0
469.7125	WQRQ674	IG	MO	38.6	157.4	V	11.2	50.9	>20.0
469.7125	WQNQ475	IG	MO	35.5	128.2	V	7.6	58.8	>20.0
469.7125	WQSU579	YG	MO	63.4	303.8	V	11.2	59.2	>20.0
469.7125	WQRE661	IG	MO	49.4	143.2	V	11.2	63.5	>20.0
469.7125	WPQA386	IG	MO	87.0	207.6	V	11.2	65.7	>20.0
469.7125	WRAJ556	IG	MO	49.4	142.2	V	7.6	65.9	>20.0
469.7125	WPQA386	IG	MO	38.9	67.7	V	11.2	70.5	>20.0
469.7125	WPQA386	IG	MO	38.9	67.7	V	11.2	70.5	>20.0
469.7125	WPQA386	IG	MO	67.7	193.0	V	11.2	70.7	>20.0
469.7125	WQQD571	IG	MO	97.5	242.0	V	11.2	71.3	>20.0
469.7125	WPRJ410	YG	MO	83.5	184.5	V	7.6	72.1	>20.0
469.7125	WPQA386	IG	MO	66.1	63.7	V	11.2	84.3	>20.0
469.7125	WPQA386	IG	MO	71.4	68.0	V	11.2	90.6	>20.0
469.7125	WQRJ849	YG	MO8	1.6	250.3	V	4.0	33.8	>20.0
469.7250	WPYH522	IG	MO	32.2	221.7	V	11.2	37.6	>20.0

469.7250	WQCA926	YG	MO	32.3	221.7	V		11.0	38.0	>20.0
469.7250	WQIV806	IG	MO	15.7	331.2	V		7.6	38.4	>20.0
469.7250	WQUB495	IG	MO	48.8	248.8	V		11.2	45.9	>20.0
469.7250	WQLC804	YG	MO	53.3	233.8	V		7.6	46.7	>20.0
469.7250	WQKH720	IG	MO	24.9	105.6	V		11.2	49.1	>20.0
469.7250	WQVU550	IG	MO	41.3	200.5	V		7.6	51.3	>20.0
469.7250	WQFH527	IG	MO	41.2	275.2	V		7.6	54.4	>20.0
469.7250	WQOZ768	IG	MO	44.6	309.2	V		11.2	58.8	>20.0
469.7250	WQNY436	YG	MO	86.4	306.5	V	2.2	7.6	62.4	>20.0
469.7250	WRDV882	IG	MO	89.8	26.4	V		11.0	68.7	>20.0
469.7250	WQII296	YG	MO8	108.8	253.3	V		7.6	70.7	>20.0
469.7250	WPYS213	IG	MO	1.6	250.3	V		11.0	20.1	18.4
469.7250	WPXX618	IG	MO	1.6	250.3	V		11.2	26.2	>20.0
469.7313	WQMJ354	YG	MO6	117.2	319.7	V		4.0	74.0	>20.0
469.7375	WQIK943	IG	MO	33.2	220.2	V		11.2	25.9	>20.0
469.7375	WQPP527	IG	MO	35.9	248.1	V		11.2	30.0	>20.0
469.7375	WPWC454	IG	MO6	30.8	228.0	V		11.2	35.7	>20.0
469.7375	WQPJ996	IG	MO	33.3	222.8	V		7.6	36.0	>20.0
469.7375	WNXK634	IG	MO	46.2	216.1	V		11.2	45.5	>20.0
469.7375	WQPL487	IG	MO	46.5	210.0	V		11.2	48.8	>20.0
469.7375	WQQG838	YG	MO6	91.8	240.3	V		7.6	62.9	>20.0
469.7375	WQPJ996	IG	MO	33.8	44.9	V		7.6	63.6	>20.0
469.7375	WQPC833	IG	MO	46.8	285.9	V		11.0	67.2	>20.0
469.7375	WQNG687	IG	MO	120.4	36.3	V		11.0	74.7	>20.0
469.7375	WRBN372	IG	MO	99.3	182.5	V		7.6	76.2	>20.0
469.7375	WQJK600	IG	MO	56.2	64.6	V		7.6	78.0	>20.0
469.7375	WQSU903	IG	MO	93.4	308.3	V		11.2	78.4	>20.0
469.7375	WPKH424	YG	MO6	120.4	36.3	V		4.0	79.1	>20.0
469.7375	WQNG687	IG	MO	94.4	49.2	V		11.0	84.0	>20.0
469.7375	WPKH424	YG	MO6	94.4	49.2	V		4.0	88.3	>20.0
469.7375	WQPF856	IG	MO	1.6	250.3	V		8.3	24.0	>20.0
469.7375	WQYT597	IG	MO	1.6	250.3	V		11.2	24.7	>20.0
469.7375	WQVI985	IG	MO6	1.6	250.3	V		11.2	24.9	>20.0
469.7375	WPRX351	IG	MO	1.6	250.3	V		7.6	26.4	>20.0
469.7500	WRDG702	IG	MO	30.8	223.3	V		7.6	30.1	>20.0
469.7500	WQZD981	IG	MO	26.0	233.0	V		11.0	31.4	>20.0
469.7500	WQZE273	IG	MO	32.5	219.7	V		11.0	34.8	>20.0
469.7500	WRCU260	IG	MO	29.3	228.2	V		7.6	35.4	>20.0

469.7500	WQTP756	IG	MO	39.2	216.2	V		11.2	40.2	>20.0
469.7500	WQDM536	IG	MO	18.2	37.9	V		11.0	41.3	>20.0
469.7500	WQGV944	IG	MO	28.8	241.3	V		11.2	44.2	>20.0
469.7500	WQNR636	IG	MO	31.1	136.9	V		11.2	46.9	>20.0
469.7500	WPJM633	IG	MO	58.6	311.1	V		7.6	55.0	>20.0
469.7500	WPJM633	IG	MO	91.8	240.3	V		7.6	61.4	>20.0
469.7500	WQQC712	IG	MO6	126.4	237.2	V	3.0	11.2	66.0	>20.0
469.7500	WQBF773	IG	MO	47.4	42.4	V		11.2	66.1	>20.0
469.7500	WQSY420	IG	MO	114.9	185.1	V		11.2	75.3	>20.0
469.7500	WNIL478	IK	MO	102.1	136.0	V		11.0	80.2	>20.0
469.7500	WPVB557	IG	MO	111.0	51.7	V		11.2	96.3	>20.0
469.7625	WPWC454	IG	MO6	30.8	228.0	V		11.2	30.2	>20.0
469.7625	WRCL783	IG	MO	35.1	243.4	V		7.6	33.5	>20.0
469.7625	WRAE949	IG	MO	19.9	337.6	V		7.6	34.1	>20.0
469.7625	WQYH799	IG	MO	38.6	156.6	V		11.2	41.0	>20.0
469.7625	WQGV944	IG	MO	28.8	241.3	V		11.2	41.9	>20.0
469.7625	WQQS777	IG	MO	83.1	220.1	V		7.6	62.3	>20.0
469.7625	WPTL611	IG	MO	104.7	327.1	V		11.0	64.7	>20.0
469.7625	WPTL611	IG	MO	87.3	305.9	V		11.0	75.8	>20.0
469.7625	WPYG439	IG	MO	1.6	250.3	V		7.6	18.4	>20.0
469.7625	WQBB654	IG	MO	1.6	250.3	V		11.0	19.1	>20.0
469.7625	WQVI985	IG	MO6	1.6	250.3	V		11.2	19.3	>20.0
469.7625	WQPQ222	IG	MO	1.6	250.3	V		11.2	20.8	>20.0
469.7625	WQBP891	IG	MO	1.6	250.3	V		11.2	23.9	>20.0
469.7750	KNIE759	IG	MO	16.0	288.4	V	3.0	7.6	16.7	>20.0
469.7750	WPZH611	IG	MO	32.0	222.5	V		11.2	23.8	>20.0
469.7750	WPZF352	IG	MO	29.7	249.7	V		11.0	25.3	>20.0
469.7750	WQYP848	IG	MO	30.5	224.4	V		7.6	28.9	>20.0
469.7750	WPWM482	IG	MO	38.8	328.8	V		20.0	29.8	>20.0
469.7750	WQMF982	IG	MO	32.8	262.8	V		7.6	30.9	>20.0
469.7750	WQFU894	IG	MO	20.5	116.9	V		11.2	32.3	>20.0
469.7750	WQUJ887	IG	MO	41.3	243.9	V		11.2	34.1	>20.0
469.7750	WQUB495	IG	MO	48.8	248.8	V		11.2	37.1	>20.0
469.7750	WQPJ583	IG	MO	49.2	206.1	V		11.2	43.5	>20.0
469.7750	WQUJ887	IG	MO	47.3	278.1	V		11.2	47.6	>20.0
469.7750	WPKJ425	IG	MO6	67.7	193.0	V		7.6	50.6	>20.0
469.7750	WQUP562	IG	MO	97.2	244.7	V		7.6	60.1	>20.0
469.7750	WQUJ887	IG	MO	98.7	211.5	V		11.2	63.2	>20.0

469.7750	WQTY275	IG	MO	101.7	316.0	V	7.6	66.0	>20.0
469.7750	WQQL443	IG	MO	70.9	90.1	V	11.0	73.6	>20.0
469.7750	WQUJ887	IG	MO	106.1	308.3	V	7.6	73.8	>20.0
469.7750	WQBW845	IG	MO	81.8	273.9	V	7.6	83.5	>20.0
469.7750	WQXK515	IG	MO	116.6	13.9	V	8.3	103.2	>20.0
469.7750	WQOI231	IG	MO	3.8	246.4	V	11.2	16.4	>20.0
469.7875	WQVW278	IG	MO	15.7	166.0	V	11.2	19.9	>20.0
469.7875	WQKD932	IG	MO	38.2	301.0	V	7.6	27.4	>20.0
469.7875	WQPQ227	IG	MO	43.9	245.5	V	11.2	27.7	>20.0
469.7875	WQJE373	YG	MO	32.2	220.3	V	7.6	29.9	>20.0
469.7875	WQKH716	IG	MO	19.5	114.8	V	11.2	30.4	>20.0
469.7875	WQKH721	IG	MO	20.8	68.9	V	11.0	38.7	>20.0
469.7875	WQML738	IG	MO	62.8	179.7	V	11.2	49.0	>20.0
469.7875	WPVU806	IG	MO	50.6	142.6	V	11.2	53.5	>20.0
469.7875	WQMN820	IG	MO	85.7	221.8	V	11.2	57.5	>20.0
469.7875	WPVR589	IG	MO	1.6	250.3	V	11.2	16.1	>20.0
469.7875	WQPP525	IG	MO	3.8	246.4	V	11.2	21.4	>20.0
469.8000	WPWY225	IG	MO	1.6	161.6	V	11.2	7.6	18.6
469.8000	WQAC536	IG	MO	1.6	250.3	V	7.6	9.3	18.7
469.8000	WQZQ369	IG	MO	1.6	250.3	V	7.6	9.5	18.8
469.8000	KYW686	IG	MO	31.8	221.2	V	7.6	24.4	>20.0
469.8000	WQUB495	IG	MO	48.8	248.8	V	11.2	33.3	>20.0
469.8000	WQYH799	IG	MO	38.6	156.6	V	11.2	35.4	>20.0
469.8000	WQWJ344	IG	MO	40.6	201.6	V	7.6	37.8	>20.0
469.8000	WQTZ224	IG	MO	49.0	219.6	V	7.6	41.7	>20.0
469.8000	WQPH741	YG	MO	59.1	179.0	V	8.3	44.1	>20.0
469.8000	WQUY465	IG	MO	75.8	122.9	V	11.2	44.5	>20.0
469.8000	WQVK619	IG	MO	85.2	339.9	V	4.0	53.4	>20.0
469.8000	WPHW682	IG	MO	47.8	40.6	V	11.0	57.2	>20.0
469.8000	WQBW845	IG	MO	81.8	273.9	V	11.2	78.0	>20.0
469.8000	WQBW845	IG	MO	81.8	273.9	V	7.6	79.7	>20.0
469.8000	WQPJ278	IG	MO	1.6	250.3	V	11.2	13.6	>20.0
469.8125	WQER920	IG	MO	7.6	308.1	V	7.6	8.8	18.8
469.8125	WQPF856	IG	MO	23.3	234.5	V	8.3	22.1	>20.0
469.8125	WQKD932	IG	MO	38.2	301.0	V	7.6	24.2	>20.0
469.8125	WQPU302	IG	MO	31.6	226.6	V	7.6	24.7	>20.0
469.8125	WQSU807	IG	MO	46.8	234.7	V	11.2	32.2	>20.0
469.8125	WQKJ580	IG	MO	21.9	46.5	V	7.6	37.4	>20.0

469.8125	WQAB644	YG	MO8	52.9	154.7	V		8.3	41.5	>20.0
469.8125	WQWH399	IG	MO	53.8	222.4	V		7.6	42.1	>20.0
469.8125	WQAB644	YG	MO	56.0	136.6	V		8.3	45.1	>20.0
469.8125	WQWH393	IG	MO	96.8	247.4	V		11.2	53.2	>20.0
469.8125	WQTG955	IG	MO	82.5	213.8	V		11.2	54.2	>20.0
469.8125	WQVM736	IG	MO	63.5	45.9	V		7.6	61.0	>20.0
469.8125	WRBN372	IG	MO	99.3	182.5	V		7.6	64.2	>20.0
469.8125	WQJK600	IG	MO	56.2	64.6	V		7.6	66.0	>20.0
469.8125	WPSD850	YG	MO	116.0	317.4	V		4.0	70.3	>20.0
469.8250	WQMF982	IG	MO	3.8	246.4	V		7.6	4.4	15.2
469.8250	WQNV315	IG	MO	18.4	247.7	V		11.2	11.9	>20.0
469.8250	WRCC537	IG	MO	10.9	356.1	V		7.6	16.3	>20.0
469.8250	WQXJ709	IG	MO	32.3	221.6	V		7.6	20.5	>20.0
469.8250	WPYW989	IG	MO	34.7	223.0	V		7.6	23.0	>20.0
469.8250	WQUW881	IG	MO	23.3	205.1	V		7.6	23.6	>20.0
469.8250	WQUB495	IG	MO	48.8	248.8	V		11.2	31.8	>20.0
469.8250	WPJR230	IG	MO	39.2	154.8	V		11.2	32.1	>20.0
469.8250	WQRX495	IG	MO	58.3	219.0	V		11.2	42.3	>20.0
469.8250	WQYI907	IG	MO	63.6	220.2	V		11.2	43.7	>20.0
469.8250	WQWR744	IG	MO	46.2	38.6	V		11.0	54.7	>20.0
469.8250	WQUP562	IG	MO	97.2	244.7	V		7.6	54.7	>20.0
469.8250	WQTM289	IG	MO	50.2	65.9	V		11.0	61.7	>20.0
469.8250	WPYD384	IG	MO	120.1	3.5	V	1.9	7.6	61.7	>20.0
469.8250	WPTL611	IG	MO	111.0	319.4	V		11.0	66.6	>20.0
469.8250	WQCB715	IG	MO	107.5	282.9	V		11.2	72.5	>20.0
469.8250	WQSI302	IG	MO	1.6	250.3	V		11.2	12.1	>20.0
469.8250	WQIK943	IG	MO	1.6	250.3	V		11.2	13.3	>20.0
469.8250	WNNN648	IG	MO	1.6	250.3	V		11.2	16.9	>20.0
469.8375	WQWY648	IG	MO	30.2	226.9	V		11.2	15.5	>20.0
469.8375	WQPP836	IG	MO	42.8	246.2	V		11.2	21.5	>20.0
469.8375	WQXE840	IG	MO	44.4	202.1	V		7.6	36.4	>20.0
469.8375	WQNL874	IG	MO	60.1	244.6	V		7.6	38.0	>20.0
469.8375	WQNM838	IG	MO	43.6	307.6	V		11.2	39.0	>20.0
469.8375	WQVW278	IG	MO	27.7	77.4	V		11.2	43.3	>20.0
469.8375	WQZD262	IG	MO	67.0	187.8	V		11.2	45.6	>20.0
469.8375	WQSF569	IG	MO	49.9	151.2	V		11.2	45.9	>20.0
469.8375	WQTG955	IG	MO	93.9	226.3	V		11.2	54.0	>20.0
469.8375	WQSI202	IG	MO	107.1	61.1	V		11.0	77.7	>20.0

469.8375	WRCS568	IG	MO	1.6	250.3	V	11.2	10.8	>20.0
469.8375	WQUT977	IG	MO	1.6	250.3	V	11.0	11.1	>20.0
469.8375	WQIK943	IG	MO	1.6	250.3	V	11.2	12.1	>20.0
469.8375	WQPQ224	IG	MO	1.6	250.3	V	11.2	12.9	>20.0
469.8375	WRDV981	IG	MO	0.7	312.7	V	7.6	13.8	>20.0
469.8375	WRCE215	IG	MO	5.1	240.8	V	11.2	17.0	>20.0
469.8500	WQVU569	IG	MO	1.6	250.3	V	11.2	-2.9	14.1
469.8500	WPZH611	IG	MO	31.2	222.6	V	11.2	14.9	>20.0
469.8500	WQZD981	IG	MO	26.0	233.0	V	11.0	15.9	>20.0
469.8500	WQCA926	YG	MO	32.3	221.7	V	11.0	19.5	>20.0
469.8500	WQRQ503	IG	MO	43.0	273.3	V	7.6	21.1	>20.0
469.8500	WQEX204	IG	MO	43.5	252.2	V	11.2	25.4	>20.0
469.8500	WQLC804	YG	MO	50.7	218.8	V	7.6	27.8	>20.0
469.8500	WQMR689	IG	MO	62.7	180.0	V	11.2	42.0	>20.0
469.8500	WQRS424	IG	MO	46.7	141.8	V	11.2	44.1	>20.0
469.8500	WQTG771	IG	MO	91.6	205.8	V	11.2	52.2	>20.0
469.8500	WPIK606	IG	MO	114.1	283.4	V	11.0	60.5	>20.0
469.8500	WPMV553	YG	MO6	115.4	317.0	V	11.2	60.8	>20.0
469.8500	WRAN281	YG	MO8	95.5	95.8	V	22.0	65.5	>20.0
469.8500	WQZV626	IG	MO	129.4	51.2	V	7.6	87.6	>20.0
469.8500	WPJM633	IG	MO	1.6	250.3	V	7.1	11.3	>20.0
469.8500	WQZU783	IG	MO	9.6	242.2	V	11.2	11.6	>20.0
469.8625	WPZZ831	IG	MO	1.6	250.3	V	11.2	5.7	>20.0
469.8625	WQVI985	IG	MO6	1.6	250.3	V	11.2	5.9	>20.0
469.8625	WQPP391	IG	MO	1.6	250.3	V	11.2	6.2	>20.0
469.8625	WQTA920	IG	MO	8.7	211.1	V	7.6	9.0	>20.0
469.8625	WRAH652	IG	MO	30.8	224.4	V	7.6	18.6	>20.0
469.8625	WQJD703	IG	MO	45.2	209.6	V	11.0	29.2	>20.0
469.8625	WRCN284	IG	MO	64.7	221.3	V	11.2	38.3	>20.0
469.8625	WQTG954	IG	MO	85.6	217.1	V	11.2	47.6	>20.0
469.8625	WRBZ738	IG	MO	57.6	92.9	V	11.2	55.9	>20.0
469.8625	WQRW934	IG	MO	98.2	283.3	V	11.2	64.4	>20.0
469.8625	WQRJ849	YG	MO6	1.6	250.3	V	4.0	11.7	>20.0
469.8625	WPWC454	IG	MO6	1.6	250.3	V	11.2	16.7	>20.0
469.8625	WQRP950	IG	MO	11.8	242.5	V	7.6	18.9	>20.0
469.8750	WPSJ261	IG	MO	1.6	250.3	V	7.6	-3.2	15.4
469.8750	WQVK866	IG	MO	1.6	250.3	V	11.2	4.4	>20.0
469.8750	WQPP629	IG	MO	5.1	240.8	V	11.2	10.1	>20.0

469.8750	WQMF982	IG	MO	23.9	209.9	V	7.6	17.1	>20.0
469.8750	WQUE971	IG	MO	35.7	220.2	V	7.6	18.6	>20.0
469.8750	WPZP430	YG	MO	30.2	244.9	V	7.6	20.7	>20.0
469.8750	WQUB495	IG	MO	48.8	248.8	V	11.2	24.1	>20.0
469.8750	WPJR230	IG	MO	39.2	154.8	V	11.2	24.4	>20.0
469.8750	WQZB642	IG	MO	40.0	314.6	V	7.6	31.9	>20.0
469.8750	WQFL454	IG	MO	59.7	216.9	V	11.2	36.3	>20.0
469.8750	WQUX963	IG	MO	36.9	58.5	V	7.6	43.6	>20.0
469.8750	WQUP562	IG	MO	97.2	244.7	V	7.6	47.0	>20.0
469.8750	WRAJ639	IG	MO	102.7	289.7	V	11.0	62.7	>20.0
469.8750	WNAT618	IG	MO	1.6	250.3	V	11.0	12.4	>20.0
469.8875	WQTA576	IG	MO	11.8	242.5	V	11.2	9.3	>20.0
469.8875	WQVQ633	IG	MO	27.5	237.4	V	8.5	16.6	>20.0
469.8875	WQYP848	IG	MO	30.5	224.4	V	7.6	17.5	>20.0
469.8875	WQYH799	IG	MO	38.6	156.6	V	11.2	27.9	>20.0
469.8875	WQVE692	IG	MO	42.7	211.8	V	7.6	29.7	>20.0
469.8875	WQUF776	IG	MO	60.8	194.9	V	11.2	31.6	>20.0
469.8875	WQUD558	IG	MO	54.6	240.3	V	11.2	32.5	>20.0
469.8875	WPWG462	IG	MO	42.1	273.7	V	11.2	33.4	>20.0
469.8875	WQUD269	IG	MO	32.1	199.2	V	11.2	34.9	>20.0
469.8875	WQUY843	IG	MO	61.2	295.3	V	11.2	40.7	>20.0
469.8875	WQRX517	IG	MO	102.1	230.1	V	11.2	50.1	>20.0
469.8875	WQHM470	IG	MO	61.8	102.1	V	11.0	50.9	>20.0
469.8875	WQUD431	IG	MO	106.7	315.1	V	11.2	58.7	>20.0
469.8875	WQRX518	IG	MO	116.4	318.6	V	11.2	60.5	>20.0
469.8875	WQUF363	IG	MO	62.6	243.4	V	11.2	60.8	>20.0
469.8875	WQPM905	IG	MO	112.6	321.1	V	11.2	61.2	>20.0
469.8875	WQBD871	IG	MO	88.5	308.3	V	11.2	65.3	>20.0
469.8875	WQUC344	IG	MO	83.0	269.2	V	11.2	67.6	>20.0
469.8875	WPNQ680	YG	MO6	1.6	250.3	V	11.2	7.6	>20.0
469.8875	WPNQ680	YG	MO	1.6	250.3	V	7.6	9.2	>20.0
469.8875	WQAB747	IG	MO	1.6	250.3	V	11.2	15.3	>20.0
469.8875	WPPT494	IG	MO	11.8	242.5	V	7.6	19.0	>20.0
469.9000	WQYM384	IG	MO	2.5	257.9	V	7.6	-2.1	15.7
469.9000	WQYM384	IG	MO	3.8	246.4	V	7.6	0.0	17.8
469.9000	WQYM384	IG	MO	3.8	246.4	V	7.6	0.1	17.9
469.9000	KNCH270	IG	MO	31.1	223.1	V	11.2	15.9	>20.0
469.9000	WQVW279	IG	MO	16.1	100.3	V	11.2	19.1	>20.0

469.9000	WQTK988	IG	MO	20.7	24.6	V		11.2	19.6	>20.0
469.9000	WQUJ508	IG	MO	45.1	213.9	V	4.0	8.3	22.1	>20.0
469.9000	WQFD871	YG	MO	43.8	217.1	V		7.6	25.8	>20.0
469.9000	WQLT928	IG	MO	62.6	219.7	V		11.2	36.3	>20.0
469.9000	WRAW211	IG	MO	63.8	177.1	V		7.6	46.1	>20.0
469.9000	WRDU321	IG	MO	96.7	245.4	V		7.6	49.7	>20.0
469.9000	WQSY420	IG	MO	114.9	185.1	V		11.2	57.1	>20.0
469.9000	WPTL611	IG	MO	111.0	319.4	V		11.0	59.4	>20.0
469.9000	WQQL443	IG	MO	70.9	90.1	V		11.0	61.1	>20.0
469.9000	WPZX817	YG	MO	118.3	297.9	V		7.6	61.3	>20.0
469.9000	WQNG687	IG	MO6	94.4	49.2	V		11.0	64.2	>20.0
469.9000	WPKH424	YG	MO6	94.4	49.2	V		4.0	68.6	>20.0
469.9000	WPZX315	IG	MO	16.2	225.2	V		11.2	21.1	>20.0
469.9063	WQSK788	YG	MO8	58.7	292.7	V		4.0	32.7	>20.0
469.9125	WPUA467	YG	MO	1.6	250.3	V		11.2	-2.2	>20.0
469.9125	WQUK957	IG	MO	10.9	240.0	V		7.6	-1.0	>20.0
469.9125	WQNU797	IG	MO	18.3	223.1	V		11.2	4.8	>20.0
469.9125	WQIK353	IG	MO	50.9	217.5	V		11.2	25.0	>20.0
469.9125	WQWH399	IG	MO	53.8	222.4	V		7.6	27.6	>20.0
469.9125	WPQD746	YG	MO6	58.8	344.2	V		7.6	30.5	>20.0
469.9125	WRAJ556	IG	MO	49.4	142.2	V		7.6	36.0	>20.0
469.9125	WQWH393	IG	MO	96.8	247.4	V		11.2	39.6	>20.0
469.9125	WQNN289	IG	MO	109.2	319.0	V		7.6	53.6	>20.0
469.9125	WQUF969	IG	MO	28.2	221.0	V		11.2	14.8	>20.0
469.9188	WRAJ951	IG	MO6	63.5	264.8	V		4.0	26.9	>20.0
469.9188	WRAJ951	IG	MO6	63.2	294.0	V		4.0	33.1	>20.0
469.9188	WRAJ951	IG	MO6	99.1	282.8	V		4.0	52.1	>20.0
469.9250	WRDF894	IG	MO	6.5	265.3	V		11.2	-2.7	>20.0
469.9250	KB33115	IG	MO	1.6	250.3	V		11.0	0.5	>20.0
469.9250	WQKY348	IG	MO	18.3	223.1	V		11.2	5.8	>20.0
469.9250	WQYY727	IG	MO	15.5	249.3	V		7.6	7.2	>20.0
469.9250	WPJJ975	IG	MO	11.8	207.8	V		11.2	9.2	>20.0
469.9250	WQVW230	IG	MO	7.5	11.5	V		11.2	9.7	>20.0
469.9250	WQYH799	IG	MO	38.6	156.6	V		11.2	18.8	>20.0
469.9250	WQUY290	YG	MO	40.4	281.0	V		7.6	22.9	>20.0
469.9250	WQX896	IG	MO	88.1	344.4	V		7.6	35.4	>20.0
469.9250	WQX896	IG	MO	88.1	344.4	V		7.6	35.4	>20.0
469.9250	WQX896	IG	MO	99.8	10.7	V		7.6	41.2	>20.0

469.9250	WQQX896	IG	MO	99.8	10.7	V		7.6	41.2	>20.0
469.9250	WQUU991	IG	MO	44.9	89.8	V		7.6	41.8	>20.0
469.9250	WQNG687	IG	MO6	120.4	36.3	V		11.0	47.0	>20.0
469.9250	WQOZ640	IG	MO	107.4	319.7	V		11.2	51.0	>20.0
469.9250	WPKH424	YG	MO6	120.4	36.3	V		4.0	51.3	>20.0
469.9250	WQTX752	IG	MO	119.0	186.2	V		11.2	56.0	>20.0
469.9250	WRAJ247	IG	MO	125.5	111.6	V		7.6	62.3	>20.0
469.9313	WRCX312	IG	MO	95.6	253.2	V		5.1	40.3	>20.0
469.9375	WQUA681	IG	MO	2.5	257.9	V		11.2	-8.7	16.7
469.9375	WQPQ224	IG	MO	1.6	250.3	V		11.2	-0.6	>20.0
469.9375	WNNN648	IG	MO	2.5	257.9	V		11.2	2.3	>20.0
469.9375	WQBP891	IG	MO	1.6	250.3	V		11.2	3.9	>20.0
469.9375	WQPL405	IG	MO	20.4	221.3	V	3.0	11.2	7.8	>20.0
469.9375	WQRN346	IG	MO	37.5	276.4	V		7.6	17.2	>20.0
469.9375	WQUB495	IG	MO	48.8	248.8	V		11.2	18.8	>20.0
469.9375	WPTM822	IG	MO	44.0	211.8	V		11.2	20.5	>20.0
469.9375	WQGV944	IG	MO	28.8	241.3	V		11.2	21.9	>20.0
469.9375	WPPP318	IG	MO	41.9	99.1	V		11.2	23.7	>20.0
469.9375	WRAW648	IG	MO	38.0	66.0	V		7.6	24.4	>20.0
469.9375	WRAW648	IG	MO	38.0	66.0	V		7.6	24.4	>20.0
469.9375	WPKQ259	IG	MO	53.2	342.3	V		7.6	29.8	>20.0
469.9375	WRDW289	IG	MO	88.4	219.0	V		7.6	39.2	>20.0
469.9375	WQZN809	IG	MO6	114.6	321.2	V		7.6	44.4	>20.0
469.9375	WRC836	IG	MO	75.6	279.9	V		7.6	45.4	>20.0
469.9375	WQYC731	IG	MO	99.8	182.4	V		11.2	48.4	>20.0
469.9375	WQJK600	IG	MO	56.2	64.6	V		7.6	52.4	>20.0
469.9375	WQSU903	IG	MO	93.4	308.3	V		7.6	54.5	>20.0
469.9375	WRCS890	IG	MO	100.9	116.6	V		7.6	57.8	>20.0
469.9375	WQYI881	IG	MO	101.2	9.2	V		11.2	83.3	>20.0
469.9500	WQWH400	IG	MO	2.9	238.6	V		7.6	2.4	>20.0
469.9500	KNCH270	IG	MO	1.6	250.3	V		11.2	2.8	>20.0
469.9500	WQXF242	IG	MO	1.6	250.3	V		11.2	2.9	>20.0
469.9500	WQLK549	IG	MO	1.6	250.3	V		8.3	4.0	>20.0
469.9500	WQHN384	IG	MO	68.0	209.0	V		11.2	33.1	>20.0
469.9500	WRBR375	YG	MO	56.5	333.6	V		7.6	33.7	>20.0
469.9500	WRBR375	YG	MO	56.5	333.6	V		7.6	33.7	>20.0
469.9500	WQTA940	IG	MO	35.5	86.8	V		7.6	41.2	>20.0
469.9500	WQWD291	IG	MO	49.3	141.5	V		7.6	41.2	>20.0

469.9500	WPWC454	IG	MO6	1.6	250.3	V			11.2	13.7	>20.0
469.9625	WQWX364	IG	MO	1.6	250.3	V			11.2	-10.9	17.7
469.9625	WPTH548	IG	MO	2.5	257.9	V			11.2	-6.8	>20.0
469.9625	WPZZ831	IG	MO	1.6	250.3	V			7.6	-2.3	>20.0
469.9625	WRAS429	IG	MO	6.5	265.3	V			11.2	-0.9	>20.0
469.9625	WQQH695	IG	MO	10.8	256.6	V			11.2	7.0	>20.0
469.9625	WQYP848	IG	MO	16.2	225.2	V			7.6	7.6	>20.0
469.9625	WRCL748	IG	MO	20.4	221.3	V			11.2	8.6	>20.0
469.9625	WQJE936	IG	MO	9.7	61.6	V			7.6	9.0	>20.0
469.9625	WQAP778	IG	MO	28.4	169.7	V			11.2	10.8	>20.0
469.9625	WQYH799	IG	MO	38.6	156.6	V			11.2	18.0	>20.0
469.9625	WRBZ474	YG	MO	46.1	217.1	V			7.6	18.6	>20.0
469.9625	WQVE692	IG	MO	42.7	211.8	V			7.6	19.7	>20.0
469.9625	WRCM365	IG	MO	66.8	209.2	V			7.6	27.8	>20.0
469.9625	WQAP778	IG	MO	67.1	217.8	V			11.2	31.3	>20.0
469.9625	WQRE661	IG	MO	49.4	143.2	V			11.2	31.8	>20.0
469.9625	WQTR536	IG	MO	95.6	242.0	V			7.6	38.3	>20.0
469.9625	WQAP778	IG	MO	43.2	54.6	V			11.2	40.8	>20.0
469.9625	WQJK600	IG	MO	56.2	64.6	V			7.6	49.3	>20.0
469.9625	WRDH896	IG	MO	97.2	286.4	V			8.3	49.8	>20.0
469.9625	WQAP778	IG	MO	116.7	164.2	V			11.2	50.4	>20.0
469.9625	WQAP778	IG	MO	75.7	91.8	V			11.2	51.5	>20.0
469.9625	WNCW903	IG	MO6	102.1	136.0	V	100.0	4.0	11.0	53.2	>20.0
469.9625	WQAP778	IG	MO	53.1	41.5	V			11.2	57.0	>20.0
469.9625	WQAP778	IG	MO	86.5	39.8	V			11.2	59.4	>20.0
469.9625	WPCH943	IG	MO	99.9	62.1	V			7.6	63.3	>20.0
469.9625	WQAP778	IG	MO	97.3	47.7	V			11.2	71.5	>20.0
469.9625	WQVK807	YG	MO8	127.4	6.7	V			7.6	76.7	>20.0
469.9625	WRAB934	YG	MO8	127.4	6.7	V			7.6	76.7	>20.0
469.9625	WQRE667	IG	MO	25.9	251.0	V			11.2	9.6	>20.0
469.9750	WQMF982	IG	MO	3.8	246.4	V			7.6	-11.3	15.2
469.9750	WRDV714	IG	MO	1.6	250.3	V			11.2	-3.7	>20.0
469.9750	WQIB476	IG	MO	1.6	250.3	V			11.2	-3.6	>20.0
469.9750	KNNV612	IG	MO	1.6	250.3	V			11.2	-3.4	>20.0
469.9750	WNSO240	IG	MO	1.6	250.3	V			11.0	-3.3	>20.0
469.9750	WNYL340	IG	MO	1.6	250.3	V			7.6	-0.1	>20.0
469.9750	WRCC537	IG	MO	4.2	304.9	V			7.6	0.6	>20.0
469.9750	WQLF909	IG	MO	1.5	341.2	V			11.2	1.1	>20.0

469.9750	WRAW648	IG	MO	38.0	66.0	V	7.6	21.6	>20.0
469.9750	WRAW648	IG	MO	38.0	66.0	V	7.6	21.6	>20.0
469.9750	KNIZ496	IG	MO	64.2	180.7	V	20.0	35.5	>20.0
469.9750	WQUP562	IG	MO	97.2	244.7	V	7.6	39.0	>20.0
469.9750	WQTG771	IG	MO	99.5	215.9	V	11.2	42.0	>20.0
469.9750	WQTM289	IG	MO	50.2	65.9	V	11.0	46.0	>20.0
469.9750	WQSY420	IG	MO	114.9	185.1	V	11.2	48.5	>20.0
469.9750	WQOZ640	IG	MO	107.4	319.7	V	11.2	50.4	>20.0
469.9750	WRCS890	IG	MO	100.9	116.6	V	7.6	55.1	>20.0
469.9750	WRAW409	IG	MO	82.2	273.3	V	7.6	56.9	>20.0
469.9750	WQUB495	IG	MO	38.6	243.4	V	11.2	16.1	>20.0
469.9813	WRCL766	IG	MO	48.2	243.5	V	4.0	22.6	>20.0

Notes:

1. Mobile analysis performed within a defined area of operation from mobile LM coordinates
2. Mobile Distance/Azimuth is to the cell with the lowest margin
3. Average area mobile operation interference and/or overload margins are shown
4. 48 km radius used for mobile area of operation if not specified in authorization