

ASR Registration Search

Registration 1036789 [Map Registration](#)

<p align="center">Exhibit 13.1</p> <p align="center">Copy of Antenna Structure</p> <p align="center">Registration</p>
--

Registration Detail

Reg Number	1036789	Status	Constructed
File Number	A0434570	Constructed	03/31/2004
FAA Study	2002-ASO-6708-OE	EMI	Yes
FAA Issue Date	02/04/2003	NEPA	No

Antenna Structure

Structure Type TOWER - Free standing or Guyed Structure used for Communications Purposes

Location (in NAD83 Coordinates)

Lat/Long	27-09-04.2 N 082-27-50.3 W	INT. OF TAMIAMI TRAIL (HIGHWAY 41) AND HIGHWAY 681
City, State	LAUREL , FL	
Center of AM Array		

Heights (meters)

Elevation of Site Above Mean Sea Level	Overall Height Above Ground (AGL)
3.0	160.0
Overall Height Above Mean Sea Level	Overall Height Above Ground w/o Appurtenances
163.0	160.0

Painting and Lighting Specifications

FAA Chapters 3, 4, 5, 12

Paint and Light in Accordance with FAA Circular Number 70/7460-1K

Owner & Contact Information

FRN	0003017423	Licensee ID	L00116773
-----	------------	-------------	-----------

Owner

Citicasters Co.

Attention To: WDDV - 3059 - Sarasota, FL (AU)
2625 S. Memorial Drive, Suite A
Tulsa , OK 74129

P: (918)664-4581
E: FCCcontact@clearchannel.com

Contact

Langham , Troy G
2625 S. Memorial Drive, Suite A
Tulsa , OK 74129

P: (918)664-4581
E: troylangham@clearchannel.com

Last Action Status

Status	Constructed	Received	03/17/2005
Purpose	Notification	Entered	03/17/2005
Mode	Interactive		

Related Applications

04/04/2007 A0545825 - Duplicate (DU)
03/17/2005 A0434570 - Notification (NT)
03/31/2004 A0369317 - Change Owner (OC)
Related applications (7)

Comments**Comments**

11/09/1998 THE FAA/FCC EMI CONDITIONAL STATEMENT MUST BE PLACED ON THE
CP/LICENSE.

Automated Letters

04/05/2007 Authorization, Reference 560303
04/01/2004 Ownership Change, Reference 325135
04/01/2004 Authorization, Reference 325163
All letters (6)

CLOSE WINDOW

Exhibit 13.2

Vertical Plan of Antenna System

The site is located at the intersection of Tamiami Trail (Hwy 41) and Hwy 681, Laurel, Sarasota County, Florida.

Site Location (NAD 27)

NL: 27° 09' 03"

WL: 82° 27' 51"

NOTE: Existing Tower Construction

Antenna Structure Registration No.

1036789

Proposed Antenna
COR: 131 meters AMSL
HAAT: 130 meters

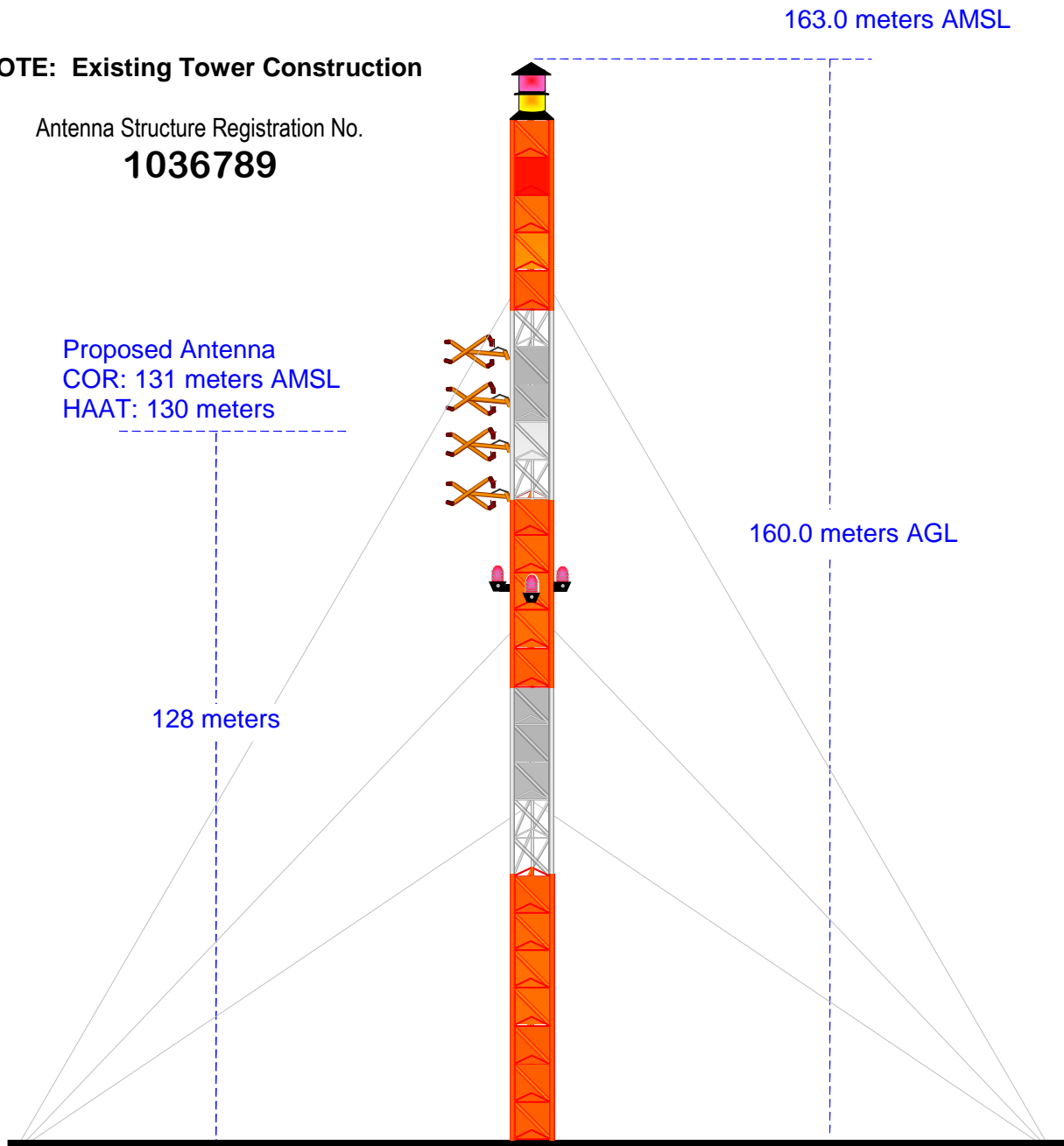

Ground Elevation = 3.0 m AMSL

Drawing is not to Scale

MUNN-REESE, INC.

Broadcast Engineering Consultants
Coldwater, MI 49036

EXHIBIT 13.3

PROPOSED FM OPERATING SPECIFICATIONS

Call: WSMR

City of License: Sarasota, FL

Frequency: 89.1 MHz **Channel:** 206C2 **ERP:** 50 kW **HAAT:** 130 m

Transmitter Location: Intersection of Tamiami Trail (Hwy 41) and Hwy 681

City: Laurel

County: Sarasota

State: Florida

Site Coordinates: NL: 27° 09' 03" / WL: 82° 27' 51"

Tower Registration Number: 1036789

Proposed Operation: Class C2

Effective Radiated Power: 50 kW (H) 50 kW (V)

Height of Antenna Radiation Center Above:

	<u>Average Terrain</u>	<u>Mean Sea Level</u>	<u>Ground</u>
Horizontal	130 meters	131 meters	128 meters
Vertical	130 meters	131 meters	128 meters

Elevation of Tower Site : 3.0 Meters AMSL

Overall Height of Structure Above Ground : 160.0 Meters AGL

Overall Height of Structure Above Mean Sea Level: 163.0 Meters AMSL

WSMR-Lic

Sarasota, FL
BMLED20040621AAG
Latitude: 27-06-01 N
Longitude: 082-22-18 W
ERP: 50.00 kW
HAAT: 141.0 m
Channel: 206
Frequency: 89.1 MHz
AMSL Height: 144.0 m
Elevation: 4.0 m
Horiz. Pattern: Omni
Vert. Pattern: No
Prop Model: None

2000 US Census
Population:
702,545

WSMR-AP

Sarasota, FL
Proposed
Latitude: 27-09-03 N
Longitude: 082-27-51 W
ERP: 50.00 kW
HAAT: 130.2 m
Channel: 206
Frequency: 89.1 MHz
AMSL Height: 131.0 m
Elevation: 3.0 m
Horiz. Pattern: Omni
Vert. Pattern: No
Prop Model: None

2000 US Census
Population:
710,264

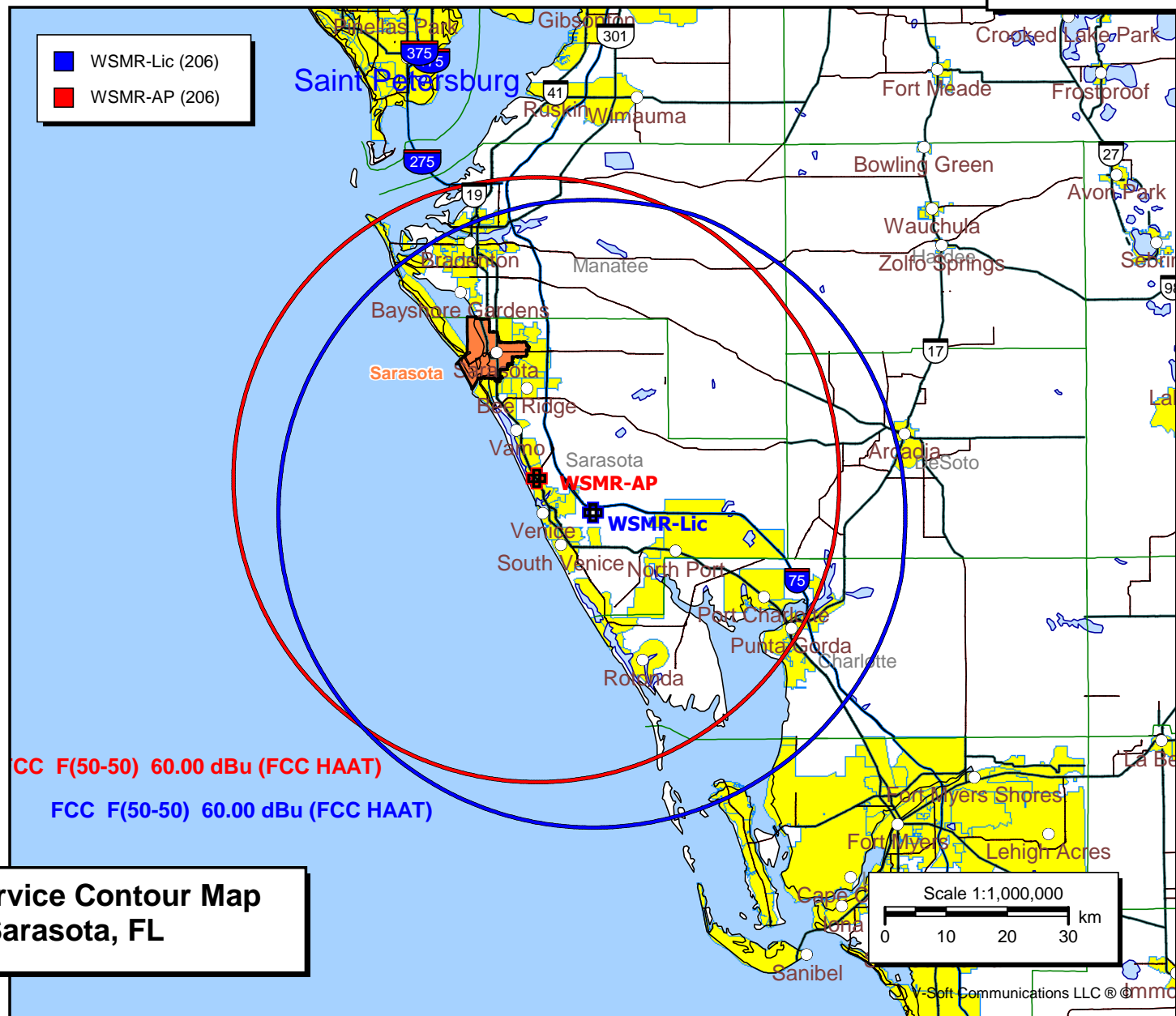
Munn-Reese, Inc.

Exhibit 13.4 - Service Contour Map
WSMR - Sarasota, FL