

# Exhibit 10.1 - Copy of Existing Antenna Structure Registration

**Registration Detail**

Reg Number	1044646	Status	Constructed
File Number	A0052680	Constructed	01/01/1994
FAA Study	94-ANM-0377-OE	EMI	No
FAA Issue Date	09/29/1995	NEPA	No

**Antenna Structure**

Structure Type TOWER - Free standing or Guyed Structure used for Communications Purposes

**Location** (in NAD83 Coordinates)

Lat/Long 40-48-29.0 N 111-53-25.0 W E OF BONNEVILLE DR BETWEEN JONES AND HALL CANYONS

City, State SALT LAKE CITY , UT

Center of AM Array

**Heights (meters)**

Elevation of Site Above Mean Sea Level 1810.8 Overall Height Above Ground (AGL) 40.2

Overall Height Above Mean Sea Level 1851.0 Overall Height Above Ground w/o Appurtenances 37.2

**Painting and Lighting Specifications**

None

**Owner & Contact Information**

FRN 0001604131 Licensee ID L00121514

**Owner**

ALPHA COMMUNICATIONS SITES DBA = UTAH COMMUNICATIONS INC  
Attention To: MIKE MILLER  
1202 S 300 W  
SALT LAKE CITY , UT 84109

P: (801)486-0161  
E:

**Contact**

P:  
E:

**Last Action Status**

Status Constructed Received 04/02/1998

Purpose New Entered 04/03/1998

Mode Mail In (Manual)

**Related Applications**

04/02/1998 A0052680 - New (NE)

**Comments****Comments**

None

**Automated Letters**

None



## EXHIBIT 10.2

### VERTICAL PLAN OF ANTENNA SYSTEM

---

The site is located E of Bonneville Dr Between Jones and Hall Canyons  
Salt Lake City, Utah.

Site Location  
NL: 40° 48' 29"  
WL: 111° 53' 22"

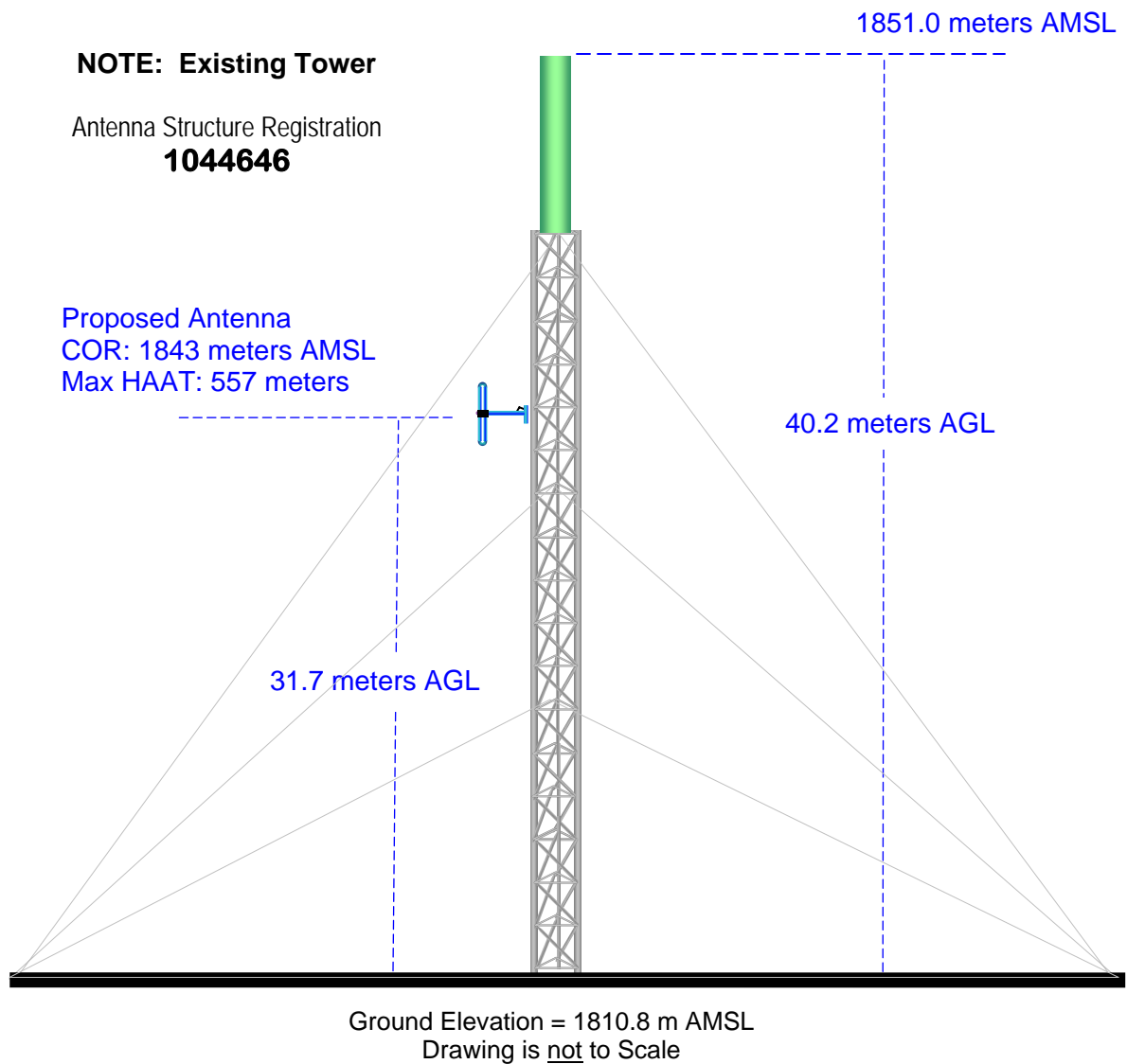

**MUNN-REESE, INC.**  
Broadcast Engineering Consultants  
Coldwater, MI 49036

## EXHIBIT 10.3

### TABULATION OF OPERATING SPECIFICATIONS

**Applicant:** Bible Broadcasting Network, Inc.

**Booster City of License:** Salt Lake City, UT

#### Transmitting Antenna:

Manufacturer: Kathrein Scala

Type No.: FMVMP

Description: FM Vertical Dipole

Orientation: Directional

Power Gain: 1.26

Radiation Center:

Height Above Ground-----: 32 m

Height Above Mean Sea Level: 1843 m

Max HAAT-----: 557 m

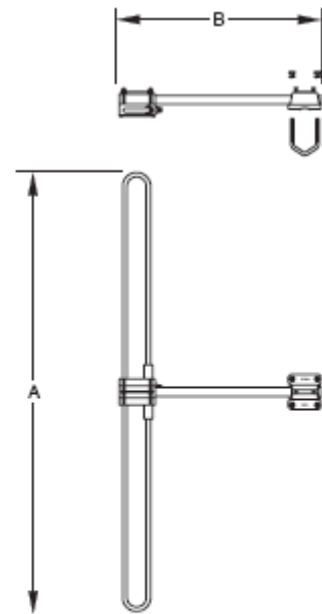

#### Structure: EXISTING

Height Above ground-----: 40.2 m

Height Above Mean Sea Level: 1851.0 m

Site Elevation AMSL-----: 1810.8 m

Dimensions:				A	B
FMV	88-98 MHz	56 inches (1422 mm)	25 inches (635 mm)		
	93-108 MHz	53 inches (1347 mm)	24 inches (610 mm)		
	98-108 MHz	51 inches (1422 mm)	23 inches (585 mm)		
FMVMP	88-98 MHz	56 inches (1422 mm)	33 inches (838 mm)		
	93-108 MHz	53 inches (1347 mm)	31.5 inches (800 mm)		
	98-108 MHz	51 inches (1422 mm)	30 inches (762 mm)		

#### Location:

ASR Number---: 1044646

NL 40° 48' 29" WL 111° 53' 22" (NAD-27 datum)

Address: E of Bonneville Dr. Between Jones and Hall Canyons

City---: Salt Lake City

State---: UT

#### Booster Operation:

Effective Radiated Power--: 0.007 kW

Primary Station-----: KYFO-FM, Ogden, UT

**MUNN-REESE, INC.**

Broadcast Engineering Consultants  
Coldwater, MI 49036