

TECHNICAL EXHIBIT
MINOR CHANGE APPLICATION - DIGITAL FLASH CUT
TV TRANSLATOR STATION KKRП-LP (FACILITY ID 70979)
ST. GEORGE, UTAH
CH 46 0.3 KW

Technical Exhibit

The technical exhibit supports a minor change application for construction permit for a TV Translator station KKRП-LP on Channel 46 at St. George, Utah to convert to digital modulation.

Summary of Proposed Facilities

Below is a tabulation of the proposed paired digital facility:

Channel:	46
Geographic Coordinates:	37° 04' 18" North Latitude 113° 32' 34" West Longitude
Antenna Structure Registration:	1204741
Overall Tower Height:	34 meters
Ground Elevation:	914 meters
Radiation Center:	940 meters AMSL 26 meters (85 feet) AGL
Antenna Type:	Scala, SL-8 "Omnioid" 10.5 dB
Antenna Major Lobe Orientation:	N/A
Transmitter Power Output:	0.03 kilowatt (30 watts)
Transmission Line:	LDF5-50A (7/8" Foam - 60 feet)
Emissions Mask:	Stringent
Effective Radiated Power:	0.3 kilowatt

Domestic Allocation Considerations

A study has been conducted to assure that the proposal will not create prohibited interference with other licensed, authorized or pending analog or digital TV, LPTV/translator and Class A TV stations. Using the procedures outlined in the FCC's OET-69 Bulletin, no prohibitive interference is predicted to be caused to any other station as shown by the results provided in Figure 2.

Radiofrequency Electromagnetic Field Exposure

The proposed facilities were evaluated in terms of potential radio frequency (RF) energy exposure at ground level to workers and the general public. The radiation center for the antenna is located 26 meters above ground level. The proposed ERP of 0.3 kW is assumed. A conservative relative field value of 0.5 was assumed for the Scala antenna's downward radiation. The calculated power density at ground level is less than 0.004 mW/cm². This is less than 5% of the FCC's recommended limit of 0.44 mW/cm² for channel 46 for an "uncontrolled" environment.

Access to the transmitting site will be restricted and appropriately marked with warning signs. In the event that workers or other authorized personnel enter restricted areas or climb the tower, appropriate measures will be taken to assure worker safety with respect to radio frequency radiation exposure. Such measures include reducing the average exposure by spreading out the work over a longer period of time, wearing "accepted" RFR protective clothing and/or RFR exposure monitors or scheduling work when the stations are at reduced power or shut down.

It is noted that this statement only addresses the potential for radiofrequency electromagnetic field exposure. All other aspects of the environmental processing analysis will be or already have been provided to the FCC by the tower owner as part of the tower registration process.

Charles A. Cooper
du Treil, Lundin & Rackley, Inc.
201 Fletcher Avenue
Sarasota, Florida 34237
(941) 329-6000
April 7, 2009

Figure 1

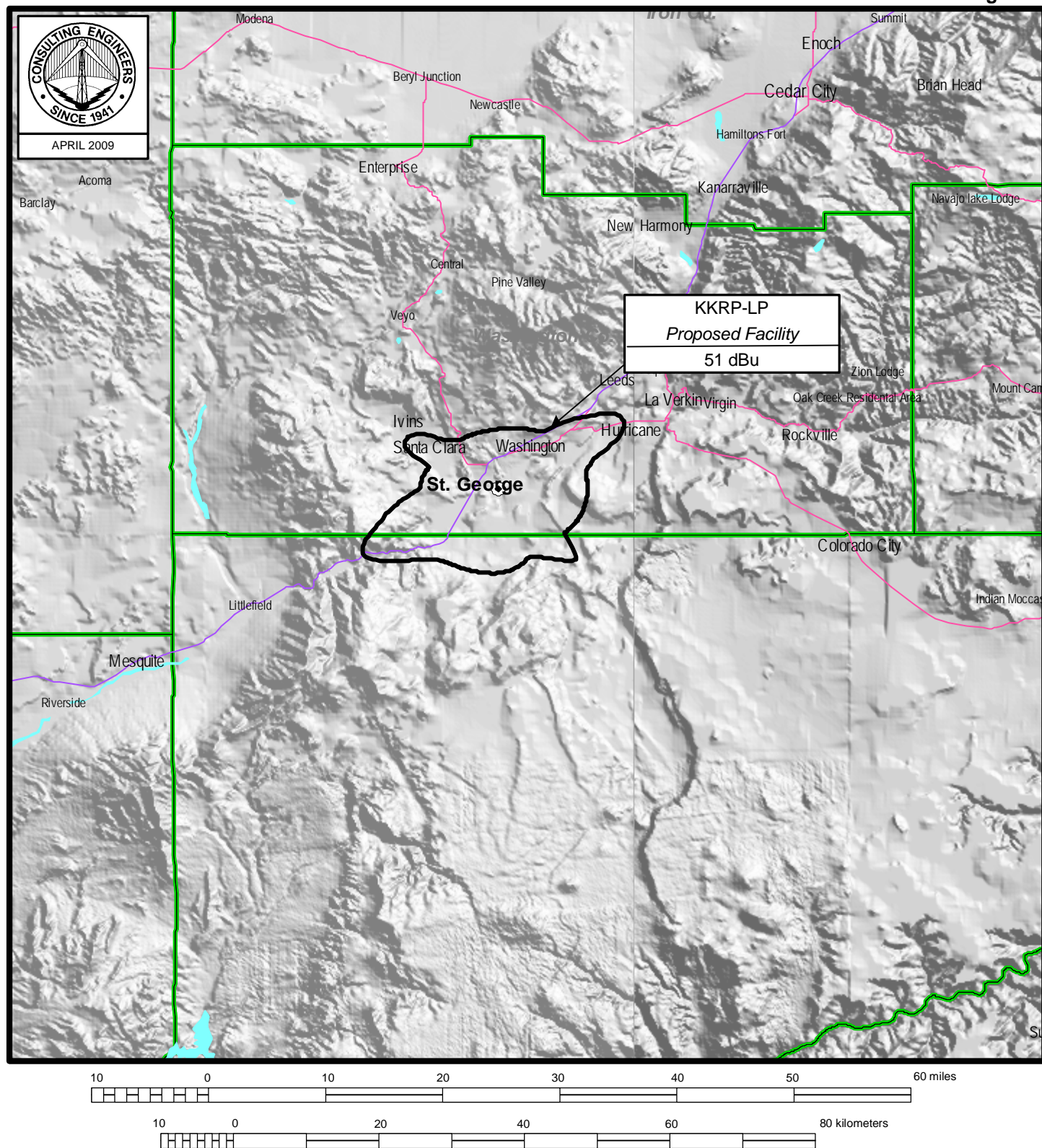

PREDICTED PROTECTED COVERAGE CONTOUR

STATION KKR-P-LP
ST. GEORGE, UTAH
CH 46 0.3 KW

du Treil, Lundin & Rackley, Inc Sarasota, Florida

Figure 2

TECHNICAL EXHIBIT
MINOR CHANGE APPLICATION - DIGITAL FLASH CUT
TV TRANSLATOR STATION KKRП-LP (FACILITY ID 70979)
ST. GEORGE, UTAH
CH 46 0.3 KW (MAX-DA)

OET-69 Interference Study

Census data selected: 1990

TV INTERFERENCE and SPACING ANALYSIS PROGRAM

Date: 04-09-2009 Time: 12:55:08

Record Selected for Analysis

KKRP USERRECORD-01 ST. GEORGE UT US
Channel 46 ERP 0.3 kW HAAT 55. m RCAMSL 00940 m STRINGENT MASK
Latitude 037-04-18 Longitude 0113-32-34
Status APP Zone 2 Border
Last update Cutoff date Docket
Comments
Applicant

Cell Size for Service Analysis 1.0 km/side

Distance Increments for Longley-Rice Analysis 1.00 km

Not full service station

Facility meets maximum power limit

Azimuth (Deg)	ERP (kW)	HAAT (m)	51.0 dBu F(50,90) (km)
0.0	0.300	33.0	12.8
45.0	0.300	57.4	17.2
90.0	0.300	33.0	12.8
135.0	0.300	60.0	17.6
180.0	0.300	65.7	18.4
225.0	0.300	99.0	22.5
270.0	0.300	33.0	12.8
315.0	0.300	63.5	18.1

Contour Overlap to Proposed Station

Station
KKRP-LP 46 ST. GEORGE UT BLTT20030514ACN

Station inside contour of Digital LPTV station
KKRP 46 ST. GEORGE UT USERRECORD01

Contour Overlap Evaluation to Proposed Station Complete

Proposed facility OK to FCC Monitoring Stations

Proposed facility OK toward West Virginia quiet zone

Proposed facility OK toward Table Mountain

Proposed facility is beyond the Canadian coordination distance

Figure 2

Proposed facility is beyond the Mexican coordination distance

Proposed station is OK toward AM broadcast stations

Start of Interference Analysis

Channel	Proposed Station	Call	City/State	ARN
46	KGRP		ST. GEORGE UT	USERRECORD01

Stations Potentially Affected by Proposed Station

Chan	Call	City/State	Dist(km)	Status	Application	Ref. No.
31	K31EA	LITTLEFIELD AZ	31.5	LIC	BLTT	-19950418IF
31	K31EI	CEDAR CITY UT	84.6	LIC	BLTT	-19950130JH
32	KMBU-LP	ENTERPRISE UT	50.0	LIC	BLTT	-19940325IF
32	K32DC	KANAB UT	90.7	LIC	BLTT	-19910819IE
32	K32AG	PAROWAN UT	99.3	LIC	BLTT	-19821213IJ
32	K32FQ	ST. GEORGE, ETC. UT	2.8	LIC	BLTT	-20030228AKR
38	NEW	MESQUITE NV	30.1	APP	BNPTTL	-20000831EHY
38	K38IN	ALTON, ETC. UT	95.3	LIC	BLTT	-20040701ABS
38	K38CM	PAROWAN UT	99.5	LIC	BLTT	-19890308ID
38	K38HO	ROCKVILLE/SPRINGDALE UT	46.3	LIC	BLTT	-20030123AAW
38	K69CT	ST. GEORGE UT	2.8	CP	BDISTT	-20060120ACC
39	NEW	LITTLEFIELD AZ	39.9	APP	BNPTTL	-20000831BUW
39	NEW	BRIAN HEAD UT	93.3	APP	BNPTT	-20000831COF
39	K39FQ	CEDAR CITY UT	77.5	LIC	BLTT	-20030903ABS
42	NEW	LITTLEFIELD AZ	39.9	APP	BNPTTL	-20000831CBZ
42	NEW	MESQUITE NV	51.8	APP	BNPTTL	-20000830BGR
42	K42AF	PAROWAN, ETC. UT	99.3	LIC	BLTT	-19810702IQ
42	NEW	SAINT GEORGE UT	25.4	APP	BNPTTL	-20000830AEY
42	NEW	SANTA CLARA, ETC UT	32.2	APP	BNPTT	-20000809ABA
42	NEW	SANTA CLARA, ETC. UT	32.2	APP	BNPTT	-20000809ACA
42	NEW	ST. GEORGE UT	2.8	APP	BNPTTL	-20000828AZW
42	NEW	ST. GEORGE UT	2.8	APP	BNPTTL	-20000828AGE
42	NEW	ST. GEORGE UT	2.3	APP	BNPTTL	-20000831EEE
43	K43DS	PANACA NV	111.2	LIC	BLTT	-20041012AGG
43	K43JT	CEDAR CITY, ETC. UT	77.5	LIC	BLTT	-20060130AIB
43	K43CC	SANTA CLARA UT	32.2	LIC	BLTT	-19890224JS
44	K44GU	OVERTON NV	97.3	LIC	BLTT	-20060324ABU
44	K44DR	PAROWAN, ETC. UT	99.5	LIC	BLTT	-19930809JF
44	K47AK	WASHINGTON COUNTY UT	31.5	APP	BSTA	-20060125AAB
45	K45AL	CALIENTE NV	105.0	LIC	BLTT	-19830801SS
45	K45AA	MERCURY, ETC. NV	199.5	LIC	BLTT	-1946
45	KWWB-LP	MESQUITE, ETC. NV	31.4	APP	BSTA	-20060531AKC
45	KWWB-LP	MESQUITE, ETC. NV	31.4	LIC	BLTTTL	-20070309ADK
45	NEW	NORTH LAS VEGAS NV	170.1	ADD	BPRM	-19960725AAJ
45	K45AO	PLOCHE NV	123.9	LIC	BLTT	-19831027IA
45	NEW	BRIAN HEAD UT	93.3	APP	BNPTT	-20000831COK
45	K45HD	CEDAR CITY UT	77.5	LIC	BLTT	-20070129ANF
45	K45HD	CEDAR CITY UT	77.6	CP	BDFCDTL	-20080409ACR
45	K45BY-D	GARFIELD, ETC. UT	165.8	LIC	BLDTT	-20080107AAJ
45	K45JS-D	HENRIVILLE UT	147.2	CP	BDCCDTT	-20061006ADJ
45	K45JM-D	MARYSVALE UT	198.6	LIC	BLDTT	-20071101ABY
46	NEW	FLAGSTAFF AZ	267.9	APP	BNPTTL	-20000829AMX
46	NEW	FLAGSTAFF AZ	262.6	APP	BNPTTL	-20000828AIZ
46	NEW	FLAGSTAFF AZ	262.6	APP	BNPTTL	-20000828AQN
46	NEW	FLAGSTAFF AZ	267.4	APP	BNPTTL	-20000822ABD
46	NEW	FLAGSTAFF AZ	270.6	APP	BNPTTL	-20000831EIC
46	K46CG	GOLDEN VALLEY AZ	213.6	LIC	BLTT	-19881216IB
46	K46GI	LAKE HAVASU CITY AZ	284.4	LIC	BLTT	-20020726AAY
46	NEW	PEACH SPRING AZ	119.4	APP	BNPTTL	-20000831BZR
46	K46IL	VERDE VALLEY, ETC. AZ	294.5	LIC	BLTTTL	-20080828AAB
46	K46IL	VERDE VALLEY, ETC. AZ	294.5	CP MOD	BMPTTL	-20080908ABG
46	NEW	WINSLOW AZ	348.2	APP	BNPTTL	-20000828AQZ
46	NEW	WINSLOW AZ	348.2	APP	BNPTTL	-20000828AJF
46	K46HT	DAGGETT, ETC. CA	387.3	LIC	BLTT	-20040423AAI
46	K46GX	HENDERSON NV	167.9	LIC	BLTT	-20030226AAV
46	K46HG	OVERTON NV	97.3	LIC	BLTT	-20060324ABV
46	K46KA-D	PAHRUMP NV	236.0	CP	BDCCDTL	-20070510ABL
46	K46IV-D	ANTIMONY UT	180.9	CP	BDCCDTT	-20061003ABY

Figure 2

46	K46IB	BEAVER UT	172.5	LIC	BLTT	-20051228AED
46	K46AF	BLANDING & MONTICELL UT	370.0	CP	BMJPTT	-20000828AGZ
46	K46AF	BLANDING, ETC. UT	369.7	LIC	BLTT	-19811222ID
46	K46IW-D	DELTA, ETC. UT	274.1	LIC	BLDTT	-20071217ACL
46	K46EI	FILLMORE, MEADOW, ET UT	243.0	LIC	BLTT	-19960209JD
46	K46GG	GARRISON, ETC. UT	215.3	LIC	BLTT	-20040422AAT
46	K46FU	HANKSVILLE UT	289.0	LIC	BLTT	-20030501ACL
46	K46JB-D	HENRIEVILLE UT	147.2	CP	BDCCDTT	-20061006ADI
46	K46JC-D	KANARRAVILLE, ETC. UT	55.1	CP	BDCCDTT	-20061010AAD
46	K46DK	LEAMINGTON UT	293.7	LIC	BLTT	-19940620IY
46	K46EO-D	LONG VALLEY JUNCTION UT	103.4	LIC	BLDTT	-20071217AAY
46	K46FX	MARYSVALE UT	198.6	LIC	BLTT	-20030815AEG
46	K46HO-D	MOUNT PLEASANT UT	332.5	LIC	BLDTT	-20080821ABY
46	K15GQ	ORANGEVILLE UT	317.1	APP	BSTA	-20060125AAF
46	K46JK-D	ORANGEVILLE UT	317.1	LIC	BLDTT	-20080130AKI
46	K46JI-D	PANGUITCH, ETC. UT	126.9	LIC	BLDTT	-20080514AAE
46	K46DF	PAROWAN, ETC. UT	99.5	LIC	BLTT	-19940131JE
46	K46IC	PRICE UT	363.4	LIC	BLTTL	-20071206AEF
46	NEW	PRICE UT	369.1	APP	BDCCDTT	-20061018AAM
47	K47HE	MEADVIEW AZ	143.1	LIC	BLTT	-20040521AAR
47	K6NG-LP	LAS VEGAS NV	183.3	LIC	BLTTL	-19970227JE
47	K47KU-D	BEAVER, ETC. UT	172.5	CP	BDCCDTT	-20061010ANU
47	K47IS	CEDAR CITY UT	77.5	CP	BDFCDTT	-20070130AJT
47	K47IS	CEDAR CITY UT	77.5	LIC	BLTT	-20051227AGL
47	K47AB-D	GARFIELD, ETC. UT	165.8	LIC	BLDTT	-20080107AAK
47	K47HU	KANARRAVILLE NEW HAR UT	55.0	LIC	BLTT	-20030903ABO
47	K47HU	KANARRAVILLE/NEW HAR UT	55.0	CP	BDFCDTT	-20070129AOA
47	K47KO-D	MARYSVALE UT	198.6	LIC	BLDTT	-20071101ACA
47	K47AK	WASHINGTON, ETC. UT	31.5	LIC	BLTT	-20040614AAI
48	K48ID	OVERTON NV	97.3	LIC	BLTT	-20060324ABW
48	K48FJ	PAROWAN, ETC. UT	99.5	LIC	BLTT	-19950415IF
48	K48JD	SANTA CLARA & WASHIN UT	29.5	LIC	BLTT	-20060821ABC
49	K49IF	NEW CASTLE, ETC. UT	72.4	LIC	BLTT	-20070129AMQ
49	K49GA	NEW HARMONY, ETC UT	55.0	LIC	BLTT	-20030903ABT
49	K49HC	PAROWAN, ENOCH, PARA UT	99.3	LIC	BLTT	-20070124ACA
49	K49AS	SANTA CLARA UT	32.2	LIC	BLTT	-19830808IC
50	K50HQ	OVERTON NV	97.3	LIC	BLTT	-20060324ABX
50	K50DA	URSINE NV	117.7	LIC	BLTT	-19920221IE
50	K50HI	ENOCH, SUMMIT, ETC. UT	99.5	LIC	BLTT	-20020916AAF

%%%

Analysis of Interference to Affected Station 1

Analysis of current record

Channel	Call	City/State	Application	Ref. No.
31	K31EA	LITTLEFIELD AZ	BLTT	-19950418IF

Stations Potentially Affecting This Station

Chan	Call	City/State	Dist(km)	Status	Application	Ref. No.
30	K30IP	LITTLEFIELD AZ	30.5	LIC	BLTTL	-20071212ABU
30	K30JC-D	OVERTON NV	77.0	CP	BDCCDTT	-20060926AKV
30	K30CP-D	ORDERVILLE UT	121.6	LIC	BLDTT	-20090213ACO
30	K30GC-D	RURAL BEAVER, ETC. UT	160.5	LIC	BLDTT	-20070221ACZ
31	K31BI	KINGMAN AZ	227.3	LIC	BLTT	-19890109ID
31	K31JM-D	CHINA LAKE, ETC. CA	387.9	CP	BDCCDTT	-20061016ACY
31	KNBX-CA	LAS VEGAS NV	169.7	LIC	BLTTA	-20050909ADO
31	K31JF-D	BOULDER UT	232.3	CP	BDCCDTT	-20061004AJG
31	K31EI	CEDAR CANYON UT	103.2	CP	BDFCDTT	-20081217AHB
31	K31EI	CEDAR CITY UT	103.4	LIC	BLTT	-19950130JH
31	K31IY-D	CIRCLEVILLE UT	186.6	LIC	BLDTT	-20080129AFI
31	K31JE-D	ESCALANTE UT	213.6	CP	BDCCDTT	-20061004AEO
31	K31JG-D	HANKSVILLE UT	310.7	CP	BDCCDTT	-20061005ABJ
31	K31JH-D	ORDERVILLE UT	112.0	CP	BDCCDTT	-20061005AEG
31	K03AS	RICHFIELD UT	229.4	APP	BSTA	-20060127AAH
31	K31JI-D	RICHFIELD, ETC. UT	229.4	LIC	BLDTT	-20070925AHR
31	K31JI-D	RICHFIELD, ETC. UT	229.4	CP	BDCCDTT	-20061010ACU
31	K31JX-D	ROCKVILLE UT	75.4	CP	BDCCDTT	-20070302ABN
31	K31JN-D	SCOFIELD UT	370.2	CP	BDCCDTT	-20061018AAU
31	K31IS-D	TOQUERVILLE UT	55.7	LIC	BLDTT	-20070214ABW

Figure 2

31	K31EL	TROPIC, ETC. UT	171.0	LIC	BLTT	-19960208JB
31	K31JT-D	WENDOVER UT	398.8	CP	BDCCDTT	-20061010ADW
32	KMCC	LAUGHLIN NV	169.7	STA	BEXP	-20070302ABX
32	K32HN-D	CIRCLEVILLE, ETC. UT	186.6	LIC	BLDTT	-20080129AFM
32	KMBU-LP	ENTERPRISE UT	44.6	LIC	BLTT	-19940325IF
32	KMBU-LP	ENTERPRISE UT	44.6	CP	BDFCDTA	-20060630AGS
32	K32HR-D	LONG VALLEY JUNCTION UT	127.4	CP	BDCCDTT	-20061006AAC
32	K32AG	PAROWAN, ENOCH, ETC. UT	110.6	CP	BDFCDTT	-20090105AAH
32	K32FQ	ST. GEORGE, ETC. UT	29.3	LIC	BLTT	-20030228AKR
46	K46JC-D	KANARRAVILLE, ETC. UT	70.4	CP	BDCCDTT	-20061010AAD
46	K46EO-D	LONG VALLEY JUNCTION UT	127.4	LIC	BLDTT	-20071217AAY
46	KKRP-LP	ST. GEORGE UT	31.5	LIC	BLTT	-20030514ACN
46	KKRP	ST. GEORGE UT	31.5	APP	USERRECORD-01	

Proposal causes no interference

#####

Analysis of Interference to Affected Station 2

Analysis of current record

Channel	Call	City/State	Application	Ref. No.
31	K31EI	CEDAR CITY UT	BLTT	-19950130JH

Stations Potentially Affecting This Station

Chan	Call	City/State	Dist(km)	Status	Application	Ref. No.
30	K30JC-D	VERTON NV	179.2	CP	BDCCDTT	-20060926AKV
30	K30GA-D	GARFIELD COUNTY UT	125.0	LIC	BLDTT	-20071113ACJ
30	K30CP-D	ORDERVILLE UT	37.8	LIC	BLDTT	-20090213ACO
30	K30GC-D	RURAL BEAVER, ETC. UT	109.0	LIC	BLDTT	-20070221ACZ
31	K31EA	LITTLEFIELD AZ	103.4	LIC	BLTT	-19950418IF
31	KNBX-CA	LAS VEGAS NV	267.9	LIC	BLTTA	-20050909ADO
31	K31JF-D	BOULDER UT	130.4	CP	BDCCDTT	-20061004AJG
31	K31IY-D	CIRCLEVILLE UT	87.0	LIC	BLDTT	-20080129AFI
31	K31KC-D	COALVILLE&ADJ. UT	390.1	CP	BDCCDTT	-20071003ACG
31	K31JC-D	DUCHESNE UT	355.0	CP	BDCCDTT	-20061003AHE
31	K31JE-D	ESCALANTE UT	112.7	CP	BDCCDTT	-20061004AEO
31	K31JA-D	FRUITLAND UT	335.4	CP	BDCCDTT	-20061003AGT
31	K31JG-D	HANKSVILLE UT	207.4	CP	BDCCDTT	-20061005ABJ
31	K31JB-D	HANNA, ETC. UT	358.6	CP	BDCCDTT	-20061003AHA
31	K31IU-D	MORGAN, ETC. UT	398.9	CP	BDCCDTT	-20060926AGK
31	K31JH-D	ORDERVILLE UT	41.6	CP	BDCCDTT	-20061005AEG
31	K31FQ	PARK CITY UT	361.3	CP	BDFCDTT	-20090319ACN
31	K03AS	RICHFIELD UT	134.4	APP	BSTA	-20060127AAH
31	K31JI-D	RICHFIELD, ETC. UT	134.4	LIC	BLDTT	-20070925AHR
31	K31JI-D	RICHFIELD, ETC. UT	134.4	CP	BDCCDTT	-20061010ACU
31	K31JX-D	ROCKVILLE UT	52.2	CP	BDCCDTT	-20070302ABN
31	KEJT-LP	SALT LAKE CITY UT	344.7	CP	BDCCDTL	-20061026ABL
31	K31JN-D	SCOFIELD UT	277.1	CP	BDCCDTT	-20061018AAU
31	K31IS-D	TOQUERVILLE UT	50.8	LIC	BLDTT	-20070214ABW
31	K31EL	TROPIC, ETC. UT	69.6	LIC	BLTT	-19960208JB
31	K31JT-D	WENDOVER UT	363.6	CP	BDCCDTT	-20061010ADW
32	K32HQ-D	BOULDER UT	130.4	CP	BDCCDTT	-20061005AAC
32	K32HN-D	CIRCLEVILLE, ETC. UT	87.0	LIC	BLDTT	-20080129AFM
32	KMBU-LP	ENTERPRISE UT	71.1	CP	BDFCDTA	-20060630AGS
32	K32HR-D	LONG VALLEY JUNCTION UT	32.1	CP	BDCCDTT	-20061006AAC
32	K32AG	PAROWAN UT	28.8	LIC	BLTT	-19821213IJ
32	K32AG	PAROWAN, ENOCH, ETC. UT	28.8	CP	BDFCDTT	-20090105AAH
32	K07CQ	RICHFIELD UT	134.4	APP	BSTA	-20060127AAE
32	K32HU-D	RICHFIELD, ETC. UT	134.4	LIC	BLDTT	-20070925AHW
32	K32HU-D	RICHFIELD, ETC. UT	134.4	CP	BDCCDTT	-20061010ACR
46	K46IV-D	ANTIMONY UT	96.4	CP	BDCCDTT	-20061003ABY
46	K46JB-D	HENRIEVILLE UT	76.4	CP	BDCCDTT	-20061006ADI
46	K46JC-D	KANARRAVILLE, ETC. UT	33.3	CP	BDCCDTT	-20061010AAD
46	K46EO-D	LONG VALLEY JUNCTION UT	32.1	LIC	BLDTT	-20071217AAY
46	K46JI-D	PANGUITCH, ETC. UT	42.7	LIC	BLDTT	-20080514AAE
46	K46DF	PAROWAN, ETC. UT	28.7	LIC	BLTT	-19940131JE
46	KKRP-LP	ST. GEORGE UT	84.6	LIC	BLTT	-20030514ACN
46	KKRP	ST. GEORGE UT	84.6	APP	USERRECORD-01	

Proposed station is beyond the site to

Figure 2

```
nearest cell evaluation distance
```

#####

Analysis of Interference to Affected Station 3

Analysis of current record

Channel	Call	City/State	Application	Ref. No.
32	KMBU-LP	ENTERPRISE UT	BLTT	-19940325IF

Stations Potentially Affecting This Station

Chan	Call	City/State	Dist(km)	Status	Application	Ref. No.
31	K31JF-D	BOULDER UT	201.1	CP	BDCCDTT	-20061004AJG
31	K31EI	CEDAR CANYON UT	70.9	CP	BDFCDTT	-20081217AHB
31	K31IY-D	CIRCLEVILLE UT	146.8	LIC	BLDTT	-20080129AFI
31	K31JE-D	ESCALANTE UT	183.7	CP	BDCCDTT	-20061004AEO
31	K31JH-D	ORDERVILLE UT	94.6	CP	BDCCDTT	-20061005AEG
31	K03AS	RICHFIELD UT	187.1	APP	BSTA	-20060127AAH
31	K31JI-D	RICHFIELD, ETC. UT	187.1	LIC	BLDTT	-20070925AHR
31	K31JI-D	RICHFIELD, ETC. UT	187.1	CP	BDCCDTT	-20061010AAC
31	K31JX-D	ROCKVILLE UT	68.1	CP	BDCCDTT	-20070302ABN
31	K31IS-D	TOQUERVILLE UT	41.6	LIC	BLDTT	-20070214ABW
32	KCFG	FLAGSTAFF AZ	342.0	LIC	BLCDT	-20071115AEG
32	KCFG-DT	FLAGSTAFF AZ	312.5	PLN	DTVPLN	-DTVP0851
32	KMCC-DT	LAKE HAVASU CITY AZ	332.7	PLN	DTVPLN	-DTVP0852
32	K32CJ	ELY NV	199.6	CP	BDFCDTT	-20080225AAU
32	K32CJ	ELY NV	201.4	LIC	BLTT	-19890626IJ
32	KMCC	LAUGHLIN NV	215.0	CP MOD	BMPCDT	-20040527ALR
32	KMCC	LAUGHLIN NV	213.6	STA	BEXP	-20070302ABX
32	KMCC-DR	LAUGHLIN NV	283.0	APP	BPRM	-20000328AAN
32	K32HQ-D	BOULDER UT	201.1	CP	BDCCDTT	-20061005AAC
32	K32HN-D	CIRCLEVILLE, ETC. UT	146.8	LIC	BLDTT	-20080129AFM
32	K32HO-D	FRUITLAND UT	382.8	CP	BDCCDTT	-20061003AGU
32	K32HP-D	HANNA, ETC. UT	405.7	CP	BDCCDTT	-20061003AGZ
32	K32DC	KANAB UT	112.1	LIC	BLTT	-19910819IE
32	K32HR-D	LONG VALLEY JUNCTION UT	100.9	CP	BDCCDTT	-20061006AAC
32	K32HS-D	MANTI & EPHRAIM UT	259.4	LIC	BLDTT	-20070925AJD
32	K32HS-D	MANTI & EPHRAIM UT	259.4	CP	BDCCDTT	-20061006ADG
32	K32AG	PAROWAN UT	70.1	LIC	BLTT	-19821213IJ
32	K32AG	PAROWAN, ENOCH, ETC. UT	70.1	CP	BDFCDTT	-20090105AAH
32	KUTH	PROVO UT	341.6	LIC	BLCT	-20041018AAS
32	K07CQ	RICHFIELD UT	187.1	APP	BSTA	-20060127AAE
32	K32HU-D	RICHFIELD, ETC. UT	187.1	LIC	BLDTT	-20070925AHW
32	K32HU-D	RICHFIELD, ETC. UT	187.1	CP	BDCCDTT	-20061010ACR
32	K32FQ	ST. GEORGE, ETC.UT	50.4	LIC	BLTT	-20030228AKR
32	K32IH-D	WENDOVER UT	360.3	CP	BDCCDTT	-20061010ADX
33	K33IZ-D	BOULDER UT	201.1	CP	BDCCDTT	-20061005AAD
33	K33EB	CEDAR CANYON UT	70.9	CP	BDFCDTT	-20081217AHF
33	K33JD-D	CIRCLEVILLE UT	146.8	LIC	BLDTT	-20080429ABT
33	K33JE-D	MODENA, BERYL, ETC. UT	22.8	CP	BDCCDTT	-20061010AAH
33	K33JB-D	ORDERVILLE UT	94.6	CP	BDCCDTT	-20061005AEH
33	K06BQ	RICHFIELD UT	187.1	APP	BSTA	-20060127AAG
33	K33JF-D	RICHFIELD, ETC. UT	187.1	CP	BDCCDTT	-20061010ACS
33	K33JF-D	RICHFIELD, ETC. UT	187.1	LIC	BLDTT	-20070925AHU
33	K33JW-D	ROCKVILLE/SPRINGDALE UT	68.1	LIC	BLDTT	-20081202AHI
46	KKRP-LP	ST. GEORGE UT	50.0	LIC	BLTT	-20030514ACN
47	K47KU-D	BEAVER, ETC. UT	136.5	CP	BDCCDTT	-20061010ANU
47	K47IS	CEDAR CITY UT	56.6	CP	BDFCDTT	-20070130AJT
47	K47HU	KANARRAVILLE/NEW HAR UT	39.7	CP	BDFCDTT	-20070129AOA
47	K47AK	WASHINGTON, ETC. UT	44.6	LIC	BLTT	-20040614AAI
46	KKRP	ST. GEORGE UT	50.0	APP	USERRECORD-01	

Proposed station is beyond the site to nearest cell evaluation distance

#####

Analysis of Interference to Affected Station 4

Figure 2

Analysis of current record
Channel Call City/State Application Ref. No.
32 K32DC KANAB UT BLTT -19910819IE

Stations Potentially Affecting This Station

Chan	Call	City/State	Dist(km)	Status	Application Ref. No.
31	K31JF-D	BOULDER UT	134.5	CP	BDCCD TT -20061004AJG
31	K31EI	CEDAR CANYON UT	66.8	CP	BDFCD TT -20081217AHB
31	K31IY-D	CIRCLEVILLE UT	130.4	LIC	BLD TT -20080129AFI
31	K31JE-D	ESCALANTE UT	114.8	CP	BDCCD TT -20061004AEO
31	K31JH-D	ORDERVILLE UT	25.5	CP	BDCCD TT -20061005AEG
31	K03AS	RICHFIELD UT	179.6	APP	BSTA -20060127AAH
31	K31JI-D	RICHFIELD, ETC. UT	179.6	LIC	BLD TT -20070925AHR
31	K31JI-D	RICHFIELD, ETC. UT	179.6	CP	BDCCD TT -20061010ACU
31	K31JX-D	ROCKVILLE UT	46.4	CP	BDCCD TT -20070302ABN
31	K31IS-D	TOQUERVILLE UT	71.6	LIC	BLD TT -20070214ABW
32	KCFG	FLAGSTAFF AZ	249.7	LIC	BLCDT -20071115AEG
32	KCFG-DT	FLAGSTAFF AZ	218.6	PLN	DTVPLN -DTVP0851
32	KMCC-DT	LAKE HAVASU CITY AZ	317.0	PLN	DTVPLN -DTVP0852
32	K53IJ	SUN CITY AZ	345.1	APP	BDISD TL -20090202AGL
32	K32CW	MONTROSE CO	404.5	CP	BDFCD TT -20060331AXA
32	K32CJ	ELY NV	293.9	CP	BDFCD TT -20080225AAU
32	KMCC	LAUGHLIN NV	224.1	CP MOD	BMPCDT -20040527ALR
32	KMCC	LAUGHLIN NV	257.2	STA	BEXP -20070302ABX
32	KMCC-DR	LAUGHLIN NV	279.8	APP	BPRM -20000328AAN
32	K32HQ-D	BOULDER UT	134.5	CP	BDCCD TT -20061005AAC
32	K32HN-D	CIRCLEVILLE, ETC. UT	130.4	LIC	BLD TT -20080129AFM
32	K32HX-D	DUCHESNE UT	390.5	CP	BDCCD TT -20061003AHF
32	KMBU-LP	ENTERPRISE UT	112.1	LIC	BLTT -19940325IF
32	KMBU-LP	ENTERPRISE UT	112.1	CP	BDFCD TA -20060630AGS
32	K32HO-D	FRUITLAND UT	376.9	CP	BDCCD TT -20061003AGU
32	K32HP-D	HANNA, ETC. UT	399.9	CP	BDCCD TT -20061003AGZ
32	K32HR-D	LONG VALLEY JUNCTION UT	49.6	CP	BDCCD TT -20061006AAC
32	K32HS-D	MANTI & EPHRAIM UT	259.8	LIC	BLD TT -20070925AJD
32	K32HS-D	MANTI & EPHRAIM UT	259.8	CP	BDCCD TT -20061006ADG
32	K32AG	PAROWAN UT	95.7	LIC	BLTT -19821213IJ
32	K32AG	PAROWAN, ENOCH, ETC. UT	95.6	CP	BDFCD TT -20090105AAH
32	KUTH	PROVO UT	361.4	LIC	BLCT -20041018AAS
32	K07CQ	RICHFIELD UT	179.6	APP	BSTA -20060127AAE
32	K32HU-D	RICHFIELD, ETC. UT	179.6	LIC	BLD TT -20070925AHW
32	K32HU-D	RICHFIELD, ETC. UT	179.6	CP	BDCCD TT -20061010ACR
32	K32FQ	ST. GEORGE, ETC. UT	93.3	LIC	BLTT -20030228AKR
33	K33IY-D	LE CHEE, ETC. AZ	98.6	CP	BDCCD TT -20061004ABA
33	K33IZ-D	BOULDER UT	134.5	CP	BDCCD TT -20061005AAD
33	K33EB	CEDAR CANYON UT	66.8	CP	BDFCD TT -20081217AHF
33	K33JD-D	CIRCLEVILLE UT	130.4	LIC	BLD TT -20080429ABT
33	K33JE-D	MODENA, BERYL, ETC. UT	129.6	CP	BDCCD TT -20061010AAH
33	K33JB-D	ORDERVILLE UT	25.5	CP	BDCCD TT -20061005AEH
33	K06BQ	RICHFIELD UT	179.6	APP	BSTA -20060127AAG
33	K33JF-D	RICHFIELD, ETC. UT	179.6	CP	BDCCD TT -20061010ACS
33	K33JF-D	RICHFIELD, ETC. UT	179.6	LIC	BLD TT -20070925AHU
33	K33JW-D	ROCKVILLE/SPRINGDALE UT	46.4	LIC	BLD TT -20081202AHI
46	KKRP-LP	ST. GEORGE UT	90.7	LIC	BLTT -20030514ACN
47	K47IS	CEDAR CITY UT	78.5	CP	BDFCD TT -20070130AJT
47	K47AB-D	GARFIELD, ETC. UT	96.1	LIC	BLD TT -20080107AAK
47	K47HU	KANARRAVILLE/NEW HAR UT	76.9	CP	BDFCD TT -20070129AOA
46	KKRP	ST. GEORGE UT	90.7	APP	USERRECORD-01

Proposed station is beyond the site to
nearest cell evaluation distance

#####

Analysis of Interference to Affected Station 5

Analysis of current record
Channel Call City/State Application Ref. No.
32 K32AG PAROWAN UT BLTT -19821213IJ

Figure 2

Stations Potentially Affecting This Station

Chan	Call	City/State	Dist(km)	Status	Application	Ref. No.
31	K31JF-D	BOULDER UT	136.6	CP	BDCCD TT	-20061004AJG
31	K31EI	CEDAR CANYON UT	28.9	CP	BDFCD TT	-20081217AHB
31	K31EI	CEDAR CITY UT	28.8	LIC	BLTT	-19950130JH
31	K31IY-D	CIRCLEVILLE UT	76.7	LIC	BLD TT	-20080129AFI
31	K31JE-D	ESCALANTE UT	121.2	CP	BDCCD TT	-20061004AEO
31	K31JH-D	ORDERVILLE UT	70.3	CP	BDCCD TT	-20061005AEG
31	K03AS	RICHFIELD UT	118.9	APP	BSTA	-20060127AAH
31	K31JI-D	RICHFIELD, ETC. UT	118.9	LIC	BLD TT	-20070925AHR
31	K31JI-D	RICHFIELD, ETC. UT	118.9	CP	BDCCD TT	-20061010ACU
31	K31JX-D	ROCKVILLE UT	76.8	CP	BDCCD TT	-20070302ABN
31	K31IS-D	TOQUERVILLE UT	67.0	LIC	BLD TT	-20070214ABW
32	KCFG	FLAGSTAFF AZ	345.3	LIC	BLCDT	-20071115AEG
32	KCFG-DT	FLAGSTAFF AZ	314.2	PLN	DTVPLN	-DTVP0851
32	KMCC-DT	LAKE HAVASU CITY AZ	381.7	PLN	DTVPLN	-DTVP0852
32	K32CJ	ELY NV	201.3	CP	BDFCD TT	-20080225AAU
32	K32CJ	ELY NV	204.3	LIC	BLTT	-19890626IJ
32	KMCC	LAUGHLIN NV	271.0	CP MOD	BMPCDT	-20040527ALR
32	KMCC	LAUGHLIN NV	279.7	STA	BEXP	-20070302ABX
32	KMCC-DR	LAUGHLIN NV	336.2	APP	BPRM	-20000328AAN
32	K32HQ-D	BOULDER UT	136.6	CP	BDCCD TT	-20061005AAC
32	K32HN-D	CIRCLEVILLE, ETC. UT	76.7	LIC	BLD TT	-20080129AFM
32	K32IT-D	COALVILLE AND ADJ. A UT	368.3	CP	BDCCD TT	-20071003ACI
32	K32HX-D	DUCHESNE UT	340.3	CP	BDCCD TT	-20061003AHF
32	KMBU-LP	ENTERPRISE UT	70.1	LIC	BLTT	-19940325IF
32	KMBU-LP	ENTERPRISE UT	70.1	CP	BDFCD TA	-20060630AGS
32	K32GE	FILLMORE UT	144.2	LIC	BLTT	-20040422AAL
32	K32HO-D	FRUITLAND UT	318.1	CP	BDCCD TT	-20061003AGU
32	K32HP-D	HANNA, ETC. UT	341.2	CP	BDCCD TT	-20061003AGZ
32	K32IS-D	HENEFER, ETC. UT	372.7	CP	BDCCD TT	-20071003ADD
32	K32DC	KANAB UT	95.7	LIC	BLTT	-19910819IE
32	K32HR-D	LONG VALLEY JUNCTION UT	55.3	CP	BDCCD TT	-20061006AAC
32	K32HS-D	MANTI & EPHRAIM UT	194.9	LIC	BLD TT	-20070925AJD
32	K32HS-D	MANTI & EPHRAIM UT	194.9	CP	BDCCD TT	-20061006ADG
32	K32HK-D	MORGAN, ETC. UT	376.0	CP	BDCCD TT	-20060926AGJ
32	K32FR	ORANGEVILLE UT	220.2	LIC	BLTT	-20030806ABF
32	KUTH	PROVO UT	285.4	LIC	BLCT	-20041018AAS
32	K07CQ	RICHFIELD UT	118.9	APP	BSTA	-20060127AAE
32	K32HU-D	RICHFIELD, ETC. UT	118.9	LIC	BLD TT	-20070925AHW
32	K32HU-D	RICHFIELD, ETC. UT	118.9	CP	BDCCD TT	-20061010ACR
32	K32FQ	ST. GEORGE, ETC. UT	101.4	LIC	BLTT	-20030228AKR
32	K32IU-D	WANSHP UT	356.6	CP	BDCCD TT	-20071003ACD
32	K32IH-D	WENDOVER UT	334.9	CP	BDCCD TT	-20061010ADX
33	K33IY-D	LE CHEE, ETC. AZ	174.3	CP	BDCCD TT	-20061004ABA
33	K33IZ-D	BOULDER UT	136.6	CP	BDCCD TT	-20061005AAD
33	K33EB	CEDAR CANYON UT	28.9	CP	BDFCD TT	-20081217AHF
33	K33EB	CEDAR CITY, ETC UT	28.8	LIC	BLTT	-19950113JA
33	K33JD-D	CIRCLEVILLE UT	76.7	LIC	BLD TT	-20080429ABT
33	K33JE-D	MODENA, BERYL, ETC. UT	69.3	CP	BDCCD TT	-20061010AAH
33	K33JB-D	ORDERVILLE UT	70.3	CP	BDCCD TT	-20061005AEH
33	K06BQ	RICHFIELD UT	118.9	APP	BSTA	-20060127AAG
33	K33JF-D	RICHFIELD, ETC. UT	118.9	CP	BDCCD TT	-20061010ACS
33	K33JF-D	RICHFIELD, ETC. UT	118.9	LIC	BLD TT	-20070925AHU
33	K33JW-D	ROCKVILLE/SPRINGDALE UT	76.8	LIC	BLD TT	-20081202AHI
46	KKRP-LP	ST. GEORGE UT	99.3	LIC	BLTT	-20030514ACN
47	K47KU-D	BEAVER, ETC. UT	73.7	CP	BDCCD TT	-20061010ANU
47	K47IS	CEDAR CITY UT	23.2	CP	BDFCD TT	-20070130AJT
47	K47IS	CEDAR CITY UT	23.2	LIC	BLTT	-20051227AGL
47	K47AB-D	GARFIELD, ETC. UT	97.1	LIC	BLD TT	-20080107AAK
47	K47HU	KANARRAVILLE/NEW HAR UT	44.4	CP	BDFCD TT	-20070129AOA
47	K47KR-D	KOOSHAREM UT	123.0	LIC	BLD TT	-20080730AAK
47	K47KO-D	MARYSVALE UT	100.4	LIC	BLD TT	-20071101ACA
47	K47KQ-D	RURAL SEVIER COUNTY UT	127.9	CP	BDCCD TT	-20061010ABN
46	KKRP	ST. GEORGE UT	99.3	APP	USERRECORD-01	

Proposed station is beyond the site to
nearest cell evaluation distance

#####

Figure 2

Analysis of Interference to Affected Station 6

Analysis of current record

Channel	Call	City/State	Application Ref. No.
32	K32FQ	ST. GEORGE, ETC. UT	BLTT -20030228AKR

Stations Potentially Affecting This Station

Chan	Call	City/State	Dist(km)	Status	Application Ref. No.
31	K31EI	CEDAR CANYON UT	86.9	CP	BDFCDTT -20081217AHB
31	K31IY-D	CIRCLEVILLE UT	173.6	LIC	BLDTT -20080129AFI
31	K31JE-D	ESCALANTE UT	192.1	CP	BDCCDTT -20061004AEO
31	K31JH-D	ORDERVILLE UT	87.0	CP	BDCCDTT -20061005AEG
31	K31JX-D	ROCKVILLE UT	49.0	CP	BDCCDTT -20070302ABN
31	K31IS-D	TOQUERVILLE UT	36.3	LIC	BLDTT -20070214ABW
32	KCFG	FLAGSTAFF AZ	297.8	LIC	BLCDT -20071115AEG
32	KCFG-DT	FLAGSTAFF AZ	269.2	PLN	DTVPLN -DTVPO851
32	KMCC-DT	LAKE HAVASU CITY AZ	284.8	PLN	DTVPLN -DTVPO852
32	K53IJ	SUN CITY AZ	359.4	APP	BDISDTL -20090202AGL
32	K32CJ	ELY NV	248.7	CP	BDFCDTT -20080225AAU
32	KMCC	LAUGHLIN NV	170.3	CP MOD	BMPCDT -20040527ALR
32	KMCC	LAUGHLIN NV	180.8	STA	BEXP -20070302ABX
32	KMCC-DR	LAUGHLIN NV	236.7	APP	BPRM -20000328AAN
32	K32HQ-D	BOULDER UT	211.4	CP	BDCCDTT -20061005AAC
32	K32HN-D	CIRCLEVILLE, ETC. UT	173.6	LIC	BLDTT -20080129AFM
32	KMBU-LP	ENTERPRISE UT	50.4	LIC	BLTT -19940325IF
32	KMBU-LP	ENTERPRISE UT	50.4	CP	BDFCDTA -20060630AGS
32	K32DC	KANAB UT	93.3	LIC	BLTT -19910819IE
32	K32HR-D	LONG VALLEY JUNCTION UT	106.1	CP	BDCCDTT -20061006AAC
32	K32HS-D	MANTI & EPHRAIM UT	296.2	LIC	BLDTT -20070925AJD
32	K32HS-D	MANTI & EPHRAIM UT	296.2	CP	BDCCDTT -20061006ADG
32	K32AG	PAROWAN UT	101.4	LIC	BLTT -19821213IJ
32	K32AG	PAROWAN, ENOCH, ETC. UT	101.3	CP	BDFCDTT -20090105AAH
32	KUTH	PROVO UT	384.6	LIC	BLCT -20041018AAS
32	K07CQ	RICHFIELD UT	219.4	APP	BSTA -20060127AAE
32	K32HU-D	RICHFIELD, ETC. UT	219.4	LIC	BLDTT -20070925AHW
32	K32HU-D	RICHFIELD, ETC. UT	219.4	CP	BDCCDTT -20061010ACR
33	K33IY-D	LE CHEE, ETC. AZ	190.7	CP	BDCCDTT -20061004ABA
33	K33EB	CEDAR CANYON UT	86.9	CP	BDFCDTT -20081217AHF
33	K33JD-D	CIRCLEVILLE UT	173.6	LIC	BLDTT -20080429ABT
33	K33JE-D	MODENA, BERYL, ETC. UT	72.9	CP	BDCCDTT -20061010AAH
33	K33JB-D	ORDERVILLE UT	87.0	CP	BDCCDTT -20061005AEH
33	K33JW-D	ROCKVILLE/SPRINGDALE UT	49.0	LIC	BLDTT -20081202AHI
33	K33GE	ST. GEORGE, ETC. UT	0.0	LIC	BLTT -20040326AKP
46	KKRP-LP	ST. GEORGE UT	2.8	LIC	BLTT -20030514ACN
47	K47IS	CEDAR CITY UT	79.8	CP	BDFCDTT -20070130AJT
47	K47HU	KANARRAVILLE/NEW HAR UT	57.2	CP	BDFCDTT -20070129AOA
47	K47AK	WASHINGTON, ETC. UT	29.3	LIC	BLTT -20040614AAI
46	KKRP	ST. GEORGE UT	2.8	APP	USERRECORD-01

Proposal causes no interference

#####

Analysis of Interference to Affected Station 7

Analysis of current record

Channel	Call	City/State	Application Ref. No.
38	NEW	MESQUITE NV	BNPTTL -20000831EHY

Stations Potentially Affecting This Station

Chan	Call	City/State	Dist(km)	Status	Application Ref. No.
38	NEW	BULLHEAD CITY AZ	239.2	APP	BSFDTL -20060630AJD
38	KKAX-LD	HILLTOP AZ	229.8	CP	BDCCDTL -20071119AIL
38	K38GR	MEADVIEW AZ	144.3	LIC	BLTT -20040521AAP
38	K38JR-D	EUREKA NV	318.1	CP	BDCCDTT -20060922AFE
38	KHDF-LD	LAS VEGAS NV	162.2	CP	BDCCDTL -20061027AGN
38	K38LA-D	OVERTON, ETC NV	77.4	CP	BDISDTT -20081208ABR
38	KPVT-LD	PAHRUMP NV	213.5	CP	BDCCDTL -20061024AAS
38	K38IN	ALTON, ETC. UT	120.5	LIC	BLTT -20040701ABS

Figure 2

38	K38JS-D	ANTIMONY UT	197.6	CP	BDCCD TT	-20061003ABV
38	K38JT-D	DELTA, ETC. UT	278.5	LIC	BLD TT	-20071217ACG
38	K38KS-D	EAST PRICE UT	381.7	CP	BDCCD TT	-20070515AJU
38	K38KB-D	GARRISON, ETC. UT	201.5	CP	BDCCD TT	-20061010ADR
38	K38GQ-D	HATCH UT	144.5	LIC	BLD TT	-20090213CAG
38	K38KA-D	KOOSHAREM UT	232.6	LIC	BLD TT	-20080730AAI
38	K32FR	ORANGEVILLE UT	330.5	APP	BSTA	-20050126AMJ
38	K38KP-D	ORANGEVILLE UT	330.5	LIC	BLD TT	-20080125ABK
38	K38KF-D	PANGUITCH UT	145.1	LIC	BLD TT	-20080514AAA
38	K38CM	PAROWAN UT	110.6	LIC	BLTT	-19890308ID
38	K38CM	PAROWAN, ENOCH, ETC. UT	110.2	CP	BDFCD TT	-20090105AAK
38	K38HO	ROCKVILLE/SPRINGDALE UT	74.2	LIC	BLTT	-20030123AAW
38	K69CT	ST. GEORGE UT	27.8	CP	BDISTT	-20060120ACC
38	K38JZ-D	TROPIC & CANNONVILLE UT	170.0	CP	BDCCD TT	-20061006ADF
39	NEW	LITTLEFIELD AZ	29.9	APP	BNPTTL	-20000831BUW
39	K39IZ-D	ANTIMONY UT	197.6	CP	BDCCD TT	-20061006ABD
39	K39FT-D	GARFIELD, ETC. UT	188.4	LIC	BLD TT	-20080107AAG
39	K39JA-D	HENRIEVILLE UT	171.9	CP	BDCCD TT	-20061006ABT
39	K39IY-D	ORDERVILLE UT	110.8	CP	BDCCD TT	-20061005ADT
39	K39JG-D	PANGUITCH UT	145.1	LIC	BLD TT	-20080514AAB
39	NEW	SANTA CLARA UT	1.5	APP	BSFDTT	-20060630BEM
39	K39JZ-D	ST. GEORGE, ETC. UT	27.8	CP	BDCCD TT	-20070426ABE
46	KKRP-LP	ST. GEORGE UT	30.1	LIC	BLTT	-20030514ACN
53	K53JL-D	MODENA, BERYL, ETC. UT	62.8	CP	BDCCD TT	-20061010AOH
53	K53JJ-D	NEW HARMONY, ETC. UT	69.7	CP	BDCCD TT	-20061010ANY
53	K53JK-D	PAROWAN UT	110.2	CP	BDCCD TT	-20061010AOE
53	K53JQ-D	SANTA CLARA, ETC. UT	1.5	CP	BDCCD TT	-20061024AAL
46	KKRP	ST. GEORGE UT	30.1	APP	USERRECORD-01	

Proposal causes no interference

#####

Analysis of Interference to Affected Station 8

Analysis of current record

Channel	Call	City/State	Application Ref. No.
38	K38IN	ALTON, ETC. UT	BLTT -20040701ABS

Stations Potentially Affecting This Station

Chan	Call	City/State	Dist(km)	Status	Application Ref. No.
38	NEW	BULLHEAD CITY AZ	307.6	APP	BSFDTL -20060630AJD
38	KKAX-LD	HILLTOP AZ	282.8	CP	BDCCD TL -20071119AIL
38	K38JR-D	EUREKA NV	381.0	CP	BDCCD TT -20060922AFE
38	KHDF-LD	LAS VEGAS NV	267.3	CP	BDCCD TL -20061027AGN
38	NEW	MESQUITE NV	120.5	APP	BNPTTL -20000831EHY
38	K38LA-D	OVERTON, ETC NV	191.9	CP	BDISD TT -20081208ABR
38	KPVT-LD	PAHRUMP NV	330.9	CP	BDCCD TL -20061024AAS
38	K38JS-D	ANTIMONY UT	99.8	CP	BDCCD TT -20061003ABV
38	K38GF	BEAVER, ETC. UT	120.2	LIC	BLTT -20030304AAM
38	K38CJ	BICKNELL, ETC. UT	135.3	LIC	BLTTL -19900724IA
38	K38JT-D	DELTA, ETC. UT	220.6	LIC	BLD TT -20071217ACG
38	K38KS-D	EAST PRICE UT	290.2	CP	BDCCD TT -20070515AJU
38	K38GT	FILLMORE, ETC. UT	185.7	LIC	BLTT -20030909ABO
38	K38KB-D	GARRISON, ETC. UT	224.9	CP	BDCCD TT -20061010ADR
38	K38GQ-D	HATCH UT	36.6	LIC	BLD TT -20090213CAG
38	K38KA-D	KOOSHAREM UT	137.8	LIC	BLD TT -20080730AAI
38	K32FR	ORANGEVILLE UT	237.5	APP	BSTA -20050126AMJ
38	K38KP-D	ORANGEVILLE UT	237.5	LIC	BLD TT -20080125ABK
38	K38KF-D	PANGUITCH UT	50.2	LIC	BLD TT -20080514AAA
38	K38CM	PAROWAN UT	64.6	LIC	BLTT -19890308ID
38	K38CM	PAROWAN, ENOCH, ETC. UT	64.8	CP	BDFCD TT -20090105AAK
38	K38AQ	RICHFIELD, ETC. UT	146.2	LIC	BLTT -19971224JB
38	K38HO	ROCKVILLE/SPRINGDALE UT	50.2	LIC	BLTT -20030123AAW
38	KSL-DT	SALT LAKE CITY UT	366.4	PLN	DTVPLN -DTVPLN1073
38	KSL-TV	SALT LAKE CITY UT	366.3	LIC	BLCDT -20050614ABG
38	K69CT	ST. GEORGE UT	98.1	CP	BDISTT -20060120ACC
38	K38JZ-D	TROPIC & CANNONVILLE UT	55.1	CP	BDCCD TT -20061006ADF
38	K38KD-D	WOODLAND & KAMAS UT	372.1	CP	BDCCD TT -20061010AMH
39	K39IZ-D	ANTIMONY UT	99.8	CP	BDCCD TT -20061006ABD
39	K39FT-D	GARFIELD, ETC. UT	72.1	LIC	BLD TT -20080107AAG

Figure 2

39	K39JA-D	HENRIEVILLE UT	52.0	CP	BDCCDTT	-20061006ABT
39	K39JD-D	KOOSHAREM UT	137.8	LIC	BLDTT	-20080730AAJ
39	K39IY-D	ORDERVILLE UT	13.7	CP	BDCCDTT	-20061005ADT
39	K39JG-D	PANGUITCH UT	50.2	LIC	BLDTT	-20080514AAB
39	K40AB	RICHFIELD UT	146.2	APP	BSTA	-20060127AAJ
39	K39JF-D	RICHFIELD, ETC. UT	146.2	LIC	BLDTT	-20070925AIB
39	K39JF-D	RICHFIELD, ETC. UT	146.2	CP	BDCCDTT	-20061010ACP
39	NEW	SANTA CLARA UT	121.6	APP	BSFDTT	-20060630BEM
39	K39JZ-D	ST. GEORGE, ETC. UT	98.1	CP	BDCCDTT	-20070426ABE
39	K39IV-D	TEASDALE, TORREY UT	135.3	LIC	BLDTT	-20080407AAG
46	KKRP-LP	ST. GEORGE UT	95.3	LIC	BLTT	-20030514ACN
53	NEW	GARFIELD, ETC. UT	72.1	APP	BDCCDTT	-20061005AAJ
53	K53JL-D	MODENA, BERYL, ETC. UT	112.7	CP	BDCCDTT	-20061010AOH
53	K53JJ-D	NEW HARMONY, ETC. UT	60.4	CP	BDCCDTT	-20061010ANY
53	K53JK-D	PAROWAN UT	64.8	CP	BDCCDTT	-20061010AOE
53	K53JQ-D	SANTA CLARA, ETC. UT	121.6	CP	BDCCDTT	-20061024AAL
53	K04BN	TEASDALE UT	135.3	APP	BSTA	-20060127AAO
53	K53JG-D	TEASDALE, ETC UT	135.3	LIC	BLDTT	-20071017AKN
46	KKRP	ST. GEORGE UT	95.3	APP	USERRECORD-01	

Proposed station is beyond the site to
nearest cell evaluation distance

#####

Analysis of Interference to Affected Station 9

Analysis of current record

Channel	Call	City/State	Application	Ref. No.
38	K38CM	PAROWAN UT	BLTT	-19890308ID

Stations Potentially Affecting This Station

Chan	Call	City/State	Dist(km)	Status	Application	Ref. No.
38	NEW	BULLHEAD CITY AZ	336.2	APP	BSFDTL	-20060630AJD
38	KKAX-LD	HILLTOP AZ	318.0	CP	BDCCDTL	-20071119AIL
38	K38JR-D	EUREKA NV	319.0	CP	BDCCDTT	-20060922AFE
38	KHDF-LD	LAS VEGAS NV	272.4	CP	BDCCDTL	-20061027AGN
38	NEW	MESQUITE NV	110.6	APP	BNPTTL	-20000831EHY
38	K38LA-D	OVERTON, ETC NV	187.9	CP	BDISDTT	-20081208ABR
38	KPVT-LD	PAHRUMP NV	321.3	CP	BDCCDTL	-20061024AAS
38	K38IN	ALTON, ETC. UT	64.6	LIC	BLTT	-20040701ABS
38	K38JS-D	ANTIMONY UT	89.7	CP	BDCCDTT	-20061003ABV
38	K38GF	BEAVER, ETC. UT	73.2	LIC	BLTT	-20030304AAM
38	K38CJ	BICKNELL, ETC. UT	136.8	LIC	BLTTL	-19900724IA
38	K38JT-D	DELTA, ETC. UT	176.3	LIC	BLDTT	-20071217ACG
38	K38KS-D	EAST PRICE UT	271.3	CP	BDCCDTT	-20070515AJU
38	K38GT	FILLMORE, ETC. UT	144.1	LIC	BLTT	-20030909ABO
38	K38KB-D	GARRISON, ETC. UT	160.3	CP	BDCCDTT	-20061010ADR
38	K38GQ-D	HATCH UT	55.6	LIC	BLDTT	-20090213CAG
38	K38KA-D	KOOSHAREM UT	122.7	LIC	BLDTT	-20080730AAI
38	K32FR	ORANGEVILLE UT	219.9	APP	BSTA	-20050126AMJ
38	K38KP-D	ORANGEVILLE UT	219.9	LIC	BLDTT	-20080125ABK
38	K38KF-D	PANGUITCH UT	45.0	LIC	BLDTT	-20080514AAA
38	K38AQ	RICHFIELD, ETC. UT	118.6	LIC	BLTT	-19971224JB
38	K38HO	ROCKVILLE/SPRINGDALE UT	76.9	LIC	BLTT	-20030123AAW
38	KSL-DT	SALT LAKE CITY UT	320.1	PLN	DTVPLN	-DTVPLN1073
38	KSL-TV	SALT LAKE CITY UT	320.0	LIC	BLCDT	-20050614ABG
38	K38JZ-D	TROPIC & CANNONVILLE UT	79.7	CP	BDCCDTT	-20061006ADF
38	K38KD-D	WOODLAND & KAMAS UT	337.4	CP	BDCCDTT	-20061010AMH
39	K39IZ-D	ANTIMONY UT	89.7	CP	BDCCDTT	-20061006ABD
39	NEW	BRIAN HEAD UT	20.9	APP	BNPTT	-20000831COF
39	K39FT-D	GARFIELD, ETC. UT	96.7	LIC	BLDTT	-20080107AAG
39	K39JA-D	HENRIEVILLE UT	92.1	CP	BDCCDTT	-20061006ABT
39	K39JD-D	KOOSHAREM UT	122.7	LIC	BLDTT	-20080730AAJ
39	K39IW-D	MANTI & EPHRAIM UT	194.7	CP	BDCCDTT	-20061004AAV
39	K39IW-D	MANTI & EPHRAIM UT	194.7	LIC	BLDTT	-20070925AIU
39	K39IY-D	ORDERVILLE UT	70.1	CP	BDCCDTT	-20061005ADT
39	K39JG-D	PANGUITCH UT	45.0	LIC	BLDTT	-20080514AAB
39	K40AB	RICHFIELD UT	118.6	APP	BSTA	-20060127AAJ
39	K39JF-D	RICHFIELD, ETC. UT	118.6	LIC	BLDTT	-20070925AIB

Figure 2

39	K39JF-D	RICHFIELD, ETC. UT	118.6	CP	BDCCD TT	-20061010ACP
39	NEW	SANTA CLARA UT	111.0	APP	BSFD TT	-20060630BEM
39	K39JZ-D	ST. GEORGE, ETC. UT	101.6	CP	BDCCD TT	-20070426ABE
39	K39IV-D	TEASDALE, TORREY UT	136.8	LIC	BLD TT	-20080407AAG
46	KKRP-LP	ST. GEORGE UT	99.5	LIC	BL TT	-20030514ACN
53	NEW	GARFIELD, ETC. UT	96.7	APP	BDCCD TT	-20061005AAJ
53	K53JL-D	MODENA, BERYL, ETC. UT	69.7	CP	BDCCD TT	-20061010AOH
53	K53JJ-D	NEW HARMONY, ETC. UT	44.5	CP	BDCCD TT	-20061010ANY
53	K53JK-D	PAROWAN UT	0.4	CP	BDCCD TT	-20061010AOE
53	K53JQ-D	SANTA CLARA, ETC. UT	110.9	CP	BDCCD TT	-20061024AAL
53	K04BN	TEASDALE UT	136.8	APP	BSTA	-20060127AAO
53	K53JG-D	TEASDALE, ETC UT	136.8	LIC	BLD TT	-20071017AKN
46	KKRP	ST. GEORGE UT	99.5	APP	USERRECORD-01	

Proposed station is beyond the site to
nearest cell evaluation distance

#####

Analysis of Interference to Affected Station 10

Analysis of current record

Channel	Call	City/State	Application	Ref. No.
38	K38HO	ROCKVILLE/SPRINGDALE UT	BL TT	-20030123AAW

Stations Potentially Affecting This Station

Chan	Call	City/State	Dist(km)	Status	Application	Ref. No.
38	NEW	BULLHEAD CITY AZ	264.3	APP	BSFD TL	-20060630AJD
38	KKAX-LD	HILLTOP AZ	243.2	CP	BDCCD TL	-20071119AIL
38	K38GR	MEADVIEW AZ	172.0	LIC	BL TT	-20040521AAP
38	K38JR-D	EUREKA NV	365.2	CP	BDCCD TT	-20060922AFE
38	KHDF-LD	LAS VEGAS NV	217.2	CP	BDCCD TL	-20061027AGN
38	NEW	MESQUITE NV	74.2	APP	BNPT TL	-20000831EHY
38	K38LA-D	VERTON, ETC NV	142.1	CP	BDISD TT	-20081208ABR
38	KPVT-LD	PAHRUMP NV	281.1	CP	BDCCD TL	-20061024AAS
38	K38IN	ALTON, ETC. UT	50.2	LIC	BL TT	-20040701ABS
38	K38JS-D	ANTIMONY UT	143.9	CP	BDCCD TT	-20061003ABV
38	K38GF	BEAVER, ETC. UT	148.1	LIC	BL TT	-20030304AAM
38	K38JT-D	DELTA, ETC. UT	251.7	LIC	BLD TT	-20071217ACG
38	K38KS-D	EAST PRICE UT	334.6	CP	BDCCD TT	-20070515AJU
38	K38KB-D	GARRISON, ETC. UT	222.4	CP	BDCCD TT	-20061010ADR
38	K38GQ-D	HATCH UT	82.3	LIC	BLD TT	-20090213CAG
38	K38KA-D	KOOSHAREM UT	181.6	LIC	BLD TT	-20080730AAI
38	K32FR	ORANGEVILLE UT	282.0	APP	BSTA	-20050126AMJ
38	K38KP-D	ORANGEVILLE UT	282.0	LIC	BLD TT	-20080125ABK
38	K38KF-D	PANGUITCH UT	89.8	LIC	BLD TT	-20080514AAA
38	K38CM	PAROWAN UT	76.9	LIC	BL TT	-19890308ID
38	K38CM	PAROWAN, ENOCH, ETC. UT	76.8	CP	BDFCD TT	-20090105AAK
38	K38AQ	RICHFIELD, ETC. UT	185.4	LIC	BL TT	-19971224JB
38	K69CT	ST. GEORGE UT	49.1	CP	BDIST TT	-20060120ACC
38	K38JZ-D	TROPIC & CANNONVILLE UT	104.5	CP	BDCCD TT	-20061006ADF
39	K39IZ-D	ANTIMONY UT	143.9	CP	BDCCD TT	-20061006ABD
39	K39FT-D	GARFIELD, ETC. UT	122.1	LIC	BLD TT	-20080107AAG
39	K39JA-D	HENRIEVILLE UT	102.0	CP	BDCCD TT	-20061006ABT
39	K39JD-D	KOOSHAREM UT	181.6	LIC	BLD TT	-20080730AAJ
39	K39IY-D	ORDERVILLE UT	38.2	CP	BDCCD TT	-20061005ADT
39	K39JG-D	PANGUITCH UT	89.8	LIC	BLD TT	-20080514AAB
39	K40AB	RICHFIELD UT	185.5	APP	BSTA	-20060127AAJ
39	K39JF-D	RICHFIELD, ETC. UT	185.5	LIC	BLD TT	-20070925AIB
39	K39JF-D	RICHFIELD, ETC. UT	185.5	CP	BDCCD TT	-20061010ACP
39	NEW	SANTA CLARA UT	75.5	APP	BSFD TT	-20060630BEM
39	K39JZ-D	ST. GEORGE, ETC. UT	49.1	CP	BDCCD TT	-20070426ABE
39	K39IV-D	TEASDALE, TORREY UT	183.5	LIC	BLD TT	-20080407AAG
46	KKRP-LP	ST. GEORGE UT	46.3	LIC	BL TT	-20030514ACN
53	NEW	GARFIELD, ETC. UT	122.1	APP	BDCCD TT	-20061005AAJ
53	K53JL-D	MODENA, BERYL, ETC. UT	88.0	CP	BDCCD TT	-20061010AOH
53	K53JJ-D	NEW HARMONY, ETC. UT	40.3	CP	BDCCD TT	-20061010ANY
53	K53JK-D	PAROWAN UT	76.8	CP	BDCCD TT	-20061010AOE
53	K53JQ-D	SANTA CLARA, ETC. UT	75.5	CP	BDCCD TT	-20061024AAL
46	KKRP	ST. GEORGE UT	46.3	APP	USERRECORD-01	

Figure 2

Proposed station is beyond the site to
nearest cell evaluation distance

#####

Analysis of Interference to Affected Station 11

Analysis of current record

Channel	Call	City/State	Application Ref. No.
38	K69CT	ST. GEORGE UT	BDISTT -20060120ACC

Stations Potentially Affecting This Station

Chan	Call	City/State	Dist(km)	Status	Application Ref. No.
38	NEW	BULLHEAD CITY AZ	236.5	APP	BSFDTL -20060630AJD
38	KKAX-LD	HILLTOP AZ	222.3	CP	BDCCDTL -20071119AIL
38	K38GR	MEADVIEW AZ	141.3	LIC	BLTT -20040521AAP
38	K38JR-D	EUREKA NV	341.2	CP	BDCCDTT -20060922AFE
38	KHDF-LD	LAS VEGAS NV	173.4	CP	BDCCDTL -20061027AGN
38	NEW	MESQUITE NV	27.8	APP	BNPTTL -20000831EHY
38	K38LA-D	OVERTON, ETC NV	94.0	CP	BDISDTT -20081208ABR
38	KPVT-LD	PAHRUMP NV	232.8	CP	BDCCDTL -20061024AAS
38	K38IN	ALTON, ETC. UT	98.1	LIC	BLTT -20040701ABS
38	K38JS-D	ANTIMONY UT	183.5	CP	BDCCDTT -20061003ABV
38	K38JT-D	DELTA, ETC. UT	276.0	LIC	BLDTT -20071217ACG
38	K38KS-D	EAST PRICE UT	371.5	CP	BDCCDTT -20070515AJU
38	K38KB-D	GARRISON, ETC. UT	215.5	CP	BDCCDTT -20061010ADR
38	K38GQ-D	HATCH UT	126.1	LIC	BLDTT -20090213CAG
38	K38KA-D	KOOSHAREM UT	220.0	LIC	BLDTT -20080730AAI
38	K32FR	ORANGEVILLE UT	319.5	APP	BSTA -20050126AMJ
38	K38KP-D	ORANGEVILLE UT	319.5	LIC	BLDTT -20080125ABK
38	K38KF-D	PANGUITCH UT	129.5	LIC	BLDTT -20080514AAA
38	K38CM	PAROWAN UT	101.6	LIC	BLTT -19890308ID
38	K38CM	PAROWAN, ENOCH, ETC. UT	101.4	CP	BDFCDTT -20090105AAK
38	K38HO	ROCKVILLE/SPRINGDALE UT	49.1	LIC	BLTT -20030123AAW
38	K38JZ-D	TROPIC & CANNONVILLE UT	150.4	CP	BDCCDTT -20061006ADF
39	NEW	LITTLEFIELD AZ	37.1	APP	BNPTTL -20000831BUW
39	K39IZ-D	ANTIMONY UT	183.5	CP	BDCCDTT -20061006ABD
39	K39FT-D	GARFIELD, ETC. UT	168.6	LIC	BLDTT -20080107AAG
39	K39JA-D	HENRIEVILLE UT	150.1	CP	BDCCDTT -20061006ABT
39	K39IY-D	ORDERVILLE UT	87.1	CP	BDCCDTT -20061005ADT
39	K39JG-D	PANGUITCH UT	129.5	LIC	BLDTT -20080514AAB
39	NEW	SANTA CLARA UT	29.3	APP	BSFDTT -20060630BEM
39	K39JZ-D	ST. GEORGE, ETC. UT	0.1	CP	BDCCDTT -20070426ABE
46	KKRP-LP	ST. GEORGE UT	2.8	LIC	BLTT -20030514ACN
53	K53JL-D	MODENA, BERYL, ETC. UT	72.9	CP	BDCCDTT -20061010AOH
53	K53JJ-D	NEW HARMONY, ETC. UT	57.3	CP	BDCCDTT -20061010ANY
53	K53JK-D	PAROWAN UT	101.4	CP	BDCCDTT -20061010AOE
53	K53JQ-D	SANTA CLARA, ETC. UT	29.2	CP	BDCCDTT -20061024AAL
46	KKRP	ST. GEORGE UT	2.8	APP	USERRECORD-01

Proposal causes no interference

#####

Analysis of Interference to Affected Station 12

Analysis of current record

Channel	Call	City/State	Application Ref. No.
39	NEW	LITTLEFIELD AZ	BNPTTL -20000831BUW

Stations Potentially Affecting This Station

Chan	Call	City/State	Dist(km)	Status	Application Ref. No.
32	KMCC	LAUGHLIN NV	141.2	CP MOD	BMPCDT -20040527ALR
38	KKAX-LD	HILLTOP AZ	200.3	CP	BDCCDTL -20071119AIL
38	KHDF-LD	LAS VEGAS NV	136.9	CP	BDCCDTL -20061027AGN
38	NEW	MESQUITE NV	29.9	APP	BNPTTL -20000831EHY
38	K38LA-D	OVERTON, ETC NV	57.3	CP	BDISDTT -20081208ABR

Figure 2

38	KPVT-LD	PAHRUMP NV	196.3	CP	BDCCDTL	-20061024AAS
38	K38GQ-D	HATCH UT	163.2	LIC	BLDTT	-20090213CAG
38	K38KF-D	PANGUITCH UT	166.3	LIC	BLDTT	-20080514AAA
38	K38CM	PAROWAN, ENOCH, ETC. UT	135.6	CP	BDFCDTT	-20090105AAK
38	K69CT	ST. GEORGE UT	37.1	CP	BDISTT	-20060120ACC
38	K38JZ-D	TROPIC & CANNONVILLE UT	187.5	CP	BDCCDTT	-20061006ADF
39	NEW	KINGMAN AZ	200.3	APP	BSFDTL	-20060630COT
39	K39IT-D	PRESCOTT AZ	294.1	LIC	BLDTT	-20070803ADJ
39	K39HT-D	RIDGECREST CA	371.4	LIC	BLDTT	-20080401AVF
39	K39GY	VICTORVILLE CA	394.7	CP	BDFCDTT	-20060223AAM
39	KBLR	PARADISE NV	137.0	LIC	BLCT	-20050126AGW
39	K39IZ-D	ANTIMONY UT	220.1	CP	BDCCDTT	-20061006ABD
39	NEW	BRIAN HEAD UT	132.0	APP	BNPTT	-20000831COF
39	K39FQ	CEDAR CITY UT	115.3	LIC	BLTT	-20030903ABS
39	K39FT-D	GARFIELD, ETC. UT	205.6	LIC	BLDTT	-20080107AAG
39	K39JA-D	HENRIEVILLE UT	186.6	CP	BDCCDTT	-20061006ABT
39	K39JD-D	KOOSHAREM UT	256.2	LIC	BLDTT	-20080730AAJ
39	K39IW-D	MANTI & EPHRAIM UT	330.0	CP	BDCCDTT	-20061004AAV
39	K39IW-D	MANTI & EPHRAIM UT	330.0	LIC	BLDTT	-20070925AIU
39	K39IY-D	ORDERVILLE UT	123.1	CP	BDCCDTT	-20061005ADT
39	K39JG-D	PANGUITCH UT	166.3	LIC	BLDTT	-20080514AAB
39	K40AB	RICHFIELD UT	254.5	APP	BSTA	-20060127AAJ
39	K39JF-D	RICHFIELD, ETC. UT	254.5	LIC	BLDTT	-20070925AIB
39	K39JF-D	RICHFIELD, ETC. UT	254.5	CP	BDCCDTT	-20061010ACP
39	NEW	SANTA CLARA UT	30.5	APP	BSFDTT	-20060630BEM
39	K39JZ-D	ST. GEORGE, ETC. UT	37.1	CP	BDCCDTT	-20070426ABE
39	K39IV-D	TEASDALE, TORREY UT	263.5	LIC	BLDTT	-20080407AAG
40	K40JD-D	HENRIEVILLE UT	186.6	CP	BDCCDTT	-20061006ABU
40	K40JM-D	KANAB UT	126.3	CP	BDCCDTT	-20061005ADO
40	K40JC-D	ORDERVILLE UT	123.1	CP	BDCCDTT	-20061006AAM
40	K40JL-D	PANGUITCH UT	166.3	LIC	BLDTT	-20080514AAC
40	NEW	ST. GEORGE UT	37.5	APP	BNPTTL	-20000831EEC
46	KKRP-LP	ST. GEORGE UT	39.9	LIC	BLTT	-20030514ACN
54	K54JZ-D	CEDAR CITY UT	115.3	CP	BDCCDTT	-20070326AAG
54	K54JX-D	MODENA, ETC. UT	92.8	CP	BDCCDTT	-20061010AOG
46	KKRP	ST. GEORGE UT	39.9	APP	USERRECORD-01	

Proposal causes no interference

#####

Analysis of Interference to Affected Station 13

Analysis of current record

Channel	Call	City/State	Application	Ref. No.
39	NEW	BRIAN HEAD UT	BNPTT	-20000831COF

Stations Potentially Affecting This Station

Chan	Call	City/State	Dist(km)	Status	Application	Ref. No.
38	K38LA-D	OVERTON, ETC NV	186.7	CP	BDISDTT	-20081208ABR
38	K38JS-D	ANTIMONY UT	88.2	CP	BDCCDTT	-20061003ABV
38	K38JT-D	DELTA, ETC. UT	189.5	LIC	BLDTT	-20071217ACG
38	K38KB-D	GARRISON, ETC. UT	181.2	CP	BDCCDTT	-20061010ADR
38	K38GQ-D	HATCH UT	40.2	LIC	BLDTT	-20090213CAG
38	K38KA-D	KOOSHAREM UT	124.2	LIC	BLDTT	-20080730AAI
38	K38KF-D	PANGUITCH UT	35.7	LIC	BLDTT	-20080514AAA
38	K38CM	PAROWAN UT	20.9	LIC	BLTT	-19890308ID
38	K38CM	PAROWAN, ENOCH, ETC. UT	21.1	CP	BDFCDTT	-20090105AAK
38	K38JZ-D	TROPIC & CANNONVILLE UT	66.1	CP	BDCCDTT	-20061006ADF
39	NEW	KINGMAN AZ	305.5	APP	BSFDTL	-20060630COT
39	NEW	LITTLEFIELD AZ	132.0	APP	BNPTTL	-20000831BUW
39	K39IT-D	PRESCOTT AZ	356.8	LIC	BLDTT	-20070803ADJ
39	KBLR	PARADISE NV	269.0	LIC	BLCT	-20050126AGW
39	K39IZ-D	ANTIMONY UT	88.2	CP	BDCCDTT	-20061006ABD
39	K39FQ	CEDAR CITY UT	18.7	LIC	BLTT	-20030903ABS
39	K39FR	DELTA, ETC. UT	189.7	LIC	BLTT	-20030909ABV
39	K39JL-D	DUCHESNE UT	345.6	CP	BDCCDTT	-20061003AHJ
39	K39FT-D	GARFIELD, ETC. UT	84.3	LIC	BLDTT	-20080107AAG
39	K39JA-D	HENRIEVILLE UT	75.6	CP	BDCCDTT	-20061006ABT
39	K39JD-D	KOOSHAREM UT	124.2	LIC	BLDTT	-20080730AAJ
39	K39IW-D	MANTI & EPHRAIM UT	203.4	CP	BDCCDTT	-20061004AAV

Figure 2

39	K39IW-D	MANTI & EPHRAIM UT	203.4	LIC	BLD TT	-20070925AIU
39	K39IY-D	ORDERVILLE UT	49.7	CP	BDCCD TT	-20061005ADT
39	K39JG-D	PANGUITCH UT	35.7	LIC	BLD TT	-20080514AAB
39	K39HP	PARK CITY UT	351.2	CP	BDFCD TT	-20090320AAA
39	KBYU-DT	PROVO UT	329.4	PLN	DTVPLN	-DTVP1109
39	K40AB	RICHFIELD UT	124.7	APP	BSTA	-20060127AAJ
39	K39JF-D	RICHFIELD, ETC. UT	124.7	LIC	BLD TT	-20070925AIB
39	K39JF-D	RICHFIELD, ETC. UT	124.7	CP	BDCCD TT	-20061010ACP
39	K39GN	RURAL SEVIER COUNTY UT	129.3	LIC	BL TT	-20030318AEU
39	K66FN	SALT LAKE CITY UT	334.5	CP	BDFCD TT	-20080801ANU
39	NEW	SANTA CLARA UT	110.4	APP	BSFD TT	-20060630BEM
39	K39JZ-D	ST. GEORGE, ETC. UT	95.7	CP	BDCCD TT	-20070426ABE
39	K39IV-D	TEASDALE, TORREY UT	133.0	LIC	BLD TT	-20080407AAG
40	K40IX-D	ANTIMONY UT	88.2	CP	BDCCD TT	-20061003ACA
40	K40IW-D	DELTA, ETC. UT	189.5	LIC	BLD TT	-20071217ACH
40	K40JH-D	GARRISON, ETC. UT	181.2	CP	BDCCD TT	-20061010AEB
40	K40JD-D	HENRIEVILLE UT	75.6	CP	BDCCD TT	-20061006ABU
40	K40JM-D	KANAB UT	75.2	CP	BDCCD TT	-20061005ADO
40	K40JC-D	ORDERVILLE UT	49.7	CP	BDCCD TT	-20061006AAM
40	K40JL-D	PANGUITCH UT	35.7	LIC	BLD TT	-20080514AAC
40	K40CH	PAROWAN UT	17.2	LIC	BL TT	-19881007IB
46	KKRP-LP	ST. GEORGE UT	93.3	LIC	BL TT	-20030514ACN
54	K54JV-D	BICKNELL, ETC. UT	133.0	LIC	BLD TT	-20071017AKO
54	K54JZ-D	CEDAR CITY UT	18.7	CP	BDCCD TT	-20070326AAG
54	K51AH-D	GARFIELD UT	84.3	APP	BSTA	-20060126AAM
54	K54JX-D	MODENA, ETC. UT	80.4	CP	BDCCD TT	-20061010AOG
54	K05BG	TEASDALE UT	133.0	APP	BSTA	-20060127AAN
46	KKRP	ST. GEORGE UT	93.3	APP	USERRECORD-01	

Proposed station is beyond the site to
nearest cell evaluation distance

#####

Analysis of Interference to Affected Station 14

Analysis of current record

Channel	Call	City/State	Application Ref. No.
39	K39FQ	CEDAR CITY UT	BL TT -20030903ABS

Stations Potentially Affecting This Station

Chan	Call	City/State	Dist(km)	Status	Application Ref. No.
38	K38LA-D	OVERTON, ETC NV	169.1	CP	BDISD TT -20081208ABR
38	K38JS-D	ANTIMONY UT	105.9	CP	BDCCD TT -20061003ABV
38	K38JT-D	DELTA, ETC. UT	199.6	LIC	BLD TT -20071217ACG
38	K38KB-D	GARRISON, ETC. UT	175.3	CP	BDCCD TT -20061010ADR
38	K38GQ-D	HATCH UT	58.1	LIC	BLD TT -20090213CAG
38	K38KA-D	KOOSHAREM UT	141.1	LIC	BLD TT -20080730AAI
38	K38KF-D	PANGUITCH UT	54.3	LIC	BLD TT -20080514AAA
38	K38CM	PAROWAN UT	23.3	LIC	BL TT -19890308ID
38	K38CM	PAROWAN, ENOCH, ETC. UT	23.1	CP	BDFCD TT -20090105AAK
38	K38JZ-D	TROPIC & CANNONVILLE UT	84.3	CP	BDCCD TT -20061006ADF
39	NEW	KINGMAN AZ	294.7	APP	BSFD TL -20060630COT
39	NEW	LITTLEFIELD AZ	115.3	APP	BNPT TL -20000831BUW
39	K39IT-D	PRESCOTT AZ	352.9	LIC	BLD TT -20070803ADJ
39	KBLR	PARADISE NV	252.2	LIC	BL CT -20050126AGW
39	K39IZ-D	ANTIMONY UT	105.9	CP	BDCCD TT -20061006ABD
39	NEW	BRIAN HEAD UT	18.7	APP	BNPT T -20000831COF
39	K39JL-D	DUCHESNE UT	361.1	CP	BDCCD TT -20061003AHJ
39	K39FT-D	GARFIELD, ETC. UT	102.6	LIC	BLD TT -20080107AAG
39	K39JA-D	HENRIEVILLE UT	92.3	CP	BDCCD TT -20061006ABT
39	K39JD-D	KOOSHAREM UT	141.1	LIC	BLD TT -20080730AAJ
39	K39IW-D	MANTI & EPHRAIM UT	216.9	CP	BDCCD TT -20061004AAV
39	K39IW-D	MANTI & EPHRAIM UT	216.9	LIC	BLD TT -20070925AIU
39	K39IY-D	ORDERVILLE UT	54.1	CP	BDCCD TT -20061005ADT
39	K39JG-D	PANGUITCH UT	54.3	LIC	BLD TT -20080514AAB
39	K39HP	PARK CITY UT	362.5	CP	BDFCD TT -20090320AAA
39	KBYU-DT	PROVO UT	338.5	PLN	DTVPLN -DTVP1109
39	K40AB	RICHFIELD UT	139.6	APP	BSTA -20060127AAJ
39	K39JF-D	RICHFIELD, ETC. UT	139.6	LIC	BLD TT -20070925AIB

Figure 2

39	K39JF-D	RICHFIELD, ETC. UT	139.6	CP	BDCCD TT	-20061010ACP
39	K39GN	RURAL SEVIER COUNTY UT	146.1	LIC	BLTT	-20030318AEU
39	K66FN	SALT LAKE CITY UT	343.4	CP	BDFCD TT	-20080801ANU
39	NEW	SANTA CLARA UT	92.4	APP	BSFD TT	-20060630BEM
39	K39JZ-D	ST. GEORGE, ETC. UT	79.8	CP	BDCCD TT	-20070426ABE
39	K39IV-D	TEASDALE, TORREY UT	151.4	LIC	BLD TT	-20080407AAG
40	K40IX-D	ANTIMONY UT	105.9	CP	BDCCD TT	-20061003ACA
40	K40IW-D	DELTA, ETC. UT	199.6	LIC	BLD TT	-20071217ACH
40	K40JH-D	GARRISON, ETC. UT	175.3	CP	BDCCD TT	-20061010AEB
40	K40JD-D	HENRIEVILLE UT	92.3	CP	BDCCD TT	-20061006ABU
40	K40JM-D	KANAB UT	78.6	CP	BDCCD TT	-20061005ADO
40	K40JC-D	ORDERVILLE UT	54.1	CP	BDCCD TT	-20061006AAM
40	K40JL-D	PANGUITCH UT	54.3	LIC	BLD TT	-20080514AAC
46	KKRP-LP	ST. GEORGE UT	77.5	LIC	BLTT	-20030514ACN
54	K54JZ-D	CEDAR CITY UT	0.1	CP	BDCCD TT	-20070326AAG
54	K51AH-D	GARFIELD UT	102.6	APP	BSTA	-20060126AAM
54	K54JX-D	MODENA, ETC. UT	63.1	CP	BDCCD TT	-20061010AOG
46	KKRP	ST. GEORGE UT	77.5	APP	USERRECORD-01	

Proposed station is beyond the site to
nearest cell evaluation distance

#####

Analysis of Interference to Affected Station 15

Analysis of current record

Channel	Call	City/State	Application Ref. No.
42	NEW	LITTLEFIELD AZ	BNPTTL -20000831CBZ

Stations Potentially Affecting This Station

Chan	Call	City/State	Dist(km)	Status	Application Ref. No.
39	KBLR	PARADISE NV	137.0	LIC	BLCT -20050126AGW
40	KBLR	PARADISE NV	137.0	LIC	BLCDT -20060705ABB
40	KBLR-DT	PARADISE NV	137.1	PLN	DTVPLN -DTVPL1135
41	K41IO	LAS VEGAS NV	137.1	CP	BDFCD TT -20060331AMY
41	NEW	CEDAR CITY UT	105.4	APP	BSFD TL -20060630BBD
41	K41EB-D	GARFIELD COUNTY UT	205.6	LIC	BLD TT -20080107AAL
41	K41JY-D	HENRIEVILLE UT	186.6	CP	BDCCD TT -20061006ABV
41	K41KA-D	PANGUITCH UT	166.3	LIC	BLD TT -20080514AAF
41	KVBT-LP	SANTA CLARA UT	30.4	APP	BDFCD TA -20060630AGR
41	KVBT-LP	SANTA CLARA, ETC. UT	30.7	LIC	BLTT -19830414IE
41	NEW	ST. GEORGE UT	37.5	APP	BNPTTL -20000831EED
42	K42AC	COTTONWOOD, ETC. AZ	293.6	LIC	BLTT -19890731IM
42	K42IQ-D	FLAGSTAFF AZ	276.7	LIC	BLD TL -20090123ACL
42	NEW	MESQUITE NV	12.3	APP	BNPTTL -20000830BGR
42	K42AA	PAHRUMP NV	173.8	LIC	BLTT -1944
42	K42HQ-D	DELTA, OAK CITY, ETC UT	307.1	LIC	BLD TT -20071217ACK
42	K42HV-D	EAST PRICE UT	407.0	CP	BDCCD TT -20061018AAK
42	K42IN-D	ENTERPRISE UT	73.1	LIC	BLD TT -20081202AHU
42	K42HP-D	GREEN RIVER UT	386.8	LIC	BLD TT -20080123ACL
42	K42HS-D	HENRIEVILLE UT	186.6	CP	BDCCD TT -20061003ADA
42	K42HW-D	KANAB UT	126.3	CP	BDCCD TT -20061005ADP
42	K42AF	PAROWAN, ENOCH, ETC. UT	135.6	CP	BDFCD TT -20090105AAL
42	K42AF	PAROWAN, ETC. UT	135.7	LIC	BLTT -19810702IQ
42	NEW	SAINT GEORGE UT	38.8	APP	BNPTTL -20000830AEY
42	NEW	SANTA CLARA, ETC UT	30.7	APP	BNPTT -20000809ABA
42	NEW	SANTA CLARA, ETC. UT	30.7	APP	BNPTT -20000809ACA
42	NEW	ST. GEORGE UT	37.1	APP	BNPTTL -20000828AZW
42	NEW	ST. GEORGE UT	37.1	APP	BNPTTL -20000828AGE
42	NEW	ST. GEORGE UT	37.5	APP	BNPTTL -20000831EEE
43	K43FO	LAS VEGAS NV	137.0	CP	BDFCD TA -20081203AAC
43	K43LD-D	OVERTON NV	57.1	CP	BDCCD TT -20061023ABD
43	K43JT	CEDAR CITY UT	115.3	CP	BDFCD TT -20081209AEF
43	K43KH-D	LONG VALLEY JUNCTION UT	143.2	CP	BDCCD TT -20061003ACR
43	K43KL-D	PANQUITCH UT	166.3	LIC	BLD TT -20080514AAG
43	K43DY-D	RURAL GARFIELD COUNT UT	205.6	LIC	BLD TT -20090218ACT
43	K43CC	SANTA CLARA UT	30.7	LIC	BLTT -19890224JS
45	NEW	NORTH LAS VEGAS NV	130.3	ADD	BPRM -19960725AAJ
46	KKRP-LP	ST. GEORGE UT	39.9	LIC	BLTT -20030514ACN

Figure 2

57 K57KG-D ST. GEORGE, ETC. UT 37.2 LIC BLDTT -20081202AHQ
 46 KKRK ST. GEORGE UT 39.9 APP USERRECORD-01
 Proposal causes no interference

#####

Analysis of Interference to Affected Station 16

Analysis of current record

Channel	Call	City/State	Application	Ref. No.
42	NEW	MESQUITE NV	BNPTTL	-20000830BGR

Stations Potentially Affecting This Station

Chan	Call	City/State	Dist(km)	Status	Application	Ref. No.
40	KBLR	PARADISE NV	126.4	LIC	BLCDT	-20060705ABB
40	KBLR-DT	PARADISE NV	126.6	PLN	DTVPLN	-DTVPL135
41	K41IO	LAS VEGAS NV	126.6	CP	BDFCDTT	-20060331AMY
41	NEW	CEDAR CITY UT	116.3	APP	BSFDTL	-20060630BBD
41	K41JY-D	HENRIEVILLE UT	198.8	CP	BDCCDTT	-20061006ABV
41	K41KA-D	PANGUITCH UT	177.6	LIC	BLDTT	-20080514AAF
41	KVBT-LP	SANTA CLARA UT	36.9	APP	BDFCDTA	-20060630AGR
41	KVBT-LP	SANTA CLARA, ETC. UT	37.0	LIC	BLTT	-19830414IE
42	K42AC	COTTONWOOD, ETC. AZ	297.8	LIC	BLTT	-19890731IM
42	K42IQ-D	FLAGSTAFF AZ	283.8	LIC	BLDTL	-20090123ACL
42	NEW	LITTLEFIELD AZ	12.3	APP	BNPTTL	-20000831CBZ
42	K42AA	PAHRUMP NV	162.3	LIC	BLTT	-1944
42	K42HQ-D	DELTA, OAK CITY, ETC UT	315.3	LIC	BLDTT	-20071217ACK
42	K42IN-D	ENTERPRISE UT	80.6	LIC	BLDTT	-20081202AHU
42	K42HP-D	GREEN RIVER UT	397.8	LIC	BLDTT	-20080123ACL
42	K42HS-D	HENRIEVILLE UT	198.8	CP	BDCCDTT	-20061003ADA
42	K42HW-D	KANAB UT	138.5	CP	BDCCDTT	-20061005ADP
42	K42AF	PAROWAN, ENOCH, ETC. UT	145.7	CP	BDFCDTT	-20090105AAL
42	K42AF	PAROWAN, ETC. UT	145.7	LIC	BLTT	-19810702IQ
42	NEW	SAINT GEORGE UT	50.5	APP	BNPTTL	-20000830AEY
42	NEW	SANTA CLARA, ETC UT	37.0	APP	BNPTT	-20000809ABA
42	NEW	SANTA CLARA, ETC. UT	37.0	APP	BNPTT	-20000809ACA
42	NEW	ST. GEORGE UT	49.0	APP	BNPTTL	-20000828AZW
42	NEW	ST. GEORGE UT	49.0	APP	BNPTTL	-20000828AGE
42	NEW	ST. GEORGE UT	49.4	APP	BNPTTL	-20000831EEE
43	K43FO	LAS VEGAS NV	126.4	CP	BDFCDTA	-20081203AAC
43	K43LD-D	OVERTON NV	45.0	CP	BDCCDTT	-20061023ABD
43	K43JT	CEDAR CITY UT	126.0	CP	BDFCDTT	-20081209AEF
43	K43KH-D	LONG VALLEY JUNCTION UT	155.1	CP	BDCCDTT	-20061003ACR
43	K43KL-D	PANQUITCH UT	177.6	LIC	BLDTT	-20080514AAG
43	K43CC	SANTA CLARA UT	37.0	LIC	BLTT	-19890224JS
46	KKRP-LP	ST. GEORGE UT	51.8	LIC	BLTT	-20030514ACN
57	K57KG-D	ST. GEORGE, ETC. UT	49.1	LIC	BLDTT	-20081202AHQ
46	KKRP	ST. GEORGE UT	51.8	APP	USERRECORD-01	

Proposed station is beyond the site to
 nearest cell evaluation distance

#####

Analysis of Interference to Affected Station 17

Analysis of current record

Channel	Call	City/State	Application	Ref. No.
42	K42AF	PAROWAN, ETC. UT	BLTT	-19810702IQ

Stations Potentially Affecting This Station

Chan	Call	City/State	Dist(km)	Status	Application	Ref. No.
41	NEW	BRIAN HEAD UT	21.2	APP	BNPTT	-20000831CNW
41	NEW	CEDAR CITY UT	34.4	APP	BSFDTL	-20060630BBD
41	K41GE	CEDAR CITY UT	23.1	CP	BPTT	-20060719AAK
41	K41EB-D	GARFIELD COUNTY UT	97.1	LIC	BLDTT	-20080107AAL
41	K41KE-D	GARRISON UT	160.1	CP	BDCCDTT	-20061010AKE

Figure 2

41	K41JY-D	HENRIEVILLE UT	92.5	CP	BDCCD TT	-20061006ABV
41	K41FZ-D	KOOSHAREM UT	123.0	LIC	BLD TT	-20080905AAA
41	K41JW-D	MANTI & EPHRAIM UT	194.9	CP	BDCCD TT	-20061004AAS
41	K41JW-D	MANTI & EPHRAIM UT	194.9	LIC	BLD TT	-20070925AIS
41	K41KA-D	PANGUITCH UT	45.4	LIC	BLD TT	-20080514AAF
41	KVBT-LP	SANTA CLARA UT	110.7	APP	BDFCD TA	-20060630AGR
41	K41JZ-D	TEASDALE, TORREY UT	137.2	LIC	BLD TT	-20080407AAH
42	K42IQ-D	FLAGSTAFF AZ	313.7	LIC	BLD TL	-20090123ACL
42	NEW	LITTLEFIELD AZ	135.7	APP	BNPT TL	-20000831CBZ
42	NEW	MESQUITE NV	145.7	APP	BNPT TL	-20000830BGR
42	K42FB	ANTIMONY UT	90.1	LIC	BL TT	-20030819AAA
42	K42EX	BEAVER UT	73.3	LIC	BL TT	-20030304AAN
42	K42AE	BICKNELL, ETC. UT	137.2	LIC	BL TT	-19801110IG
42	K42HQ-D	DELTA, OAK CITY, ETC UT	176.4	LIC	BLD TT	-20071217ACK
42	K42HV-D	EAST PRICE UT	271.6	CP	BDCCD TT	-20061018AAK
42	K42IN-D	ENTERPRISE UT	71.0	LIC	BLD TT	-20081202AHU
42	K42DR	FILLMORE, ETC. UT	144.2	LIC	BL TT	-19940620IX
42	K42FU	GARRISON UT	160.1	LIC	BL TT	-20040422AAR
42	K42HP-D	GREEN RIVER UT	254.1	LIC	BLD TT	-20080123ACL
42	K42HU-D	HEBER & MIDWAY UT	328.8	CP	BDCCD TT	-20061011ACT
42	K42HS-D	HENRIEVILLE UT	92.5	CP	BDCCD TT	-20061003ADA
42	K42HW-D	KANAB UT	95.8	CP	BDCCD TT	-20061005ADP
42	K42IG-D	MYTON, ETC. UT	337.5	CP	BDCCD TT	-20061030AEG
42	K42AJ	RICHFIELD, ETC. UT	118.9	LIC	BL TT	-19980106JA
42	NEW	SAINT GEORGE UT	119.7	APP	BNPT TL	-20000830AEY
42	KUED	SALT LAKE CITY UT	320.1	LIC	BLE DT	-20020403ABL
42	KUED-DT	SALT LAKE CITY UT	315.3	PLN	DTVP LN	-DTVP1212
42	NEW	SANTA CLARA, ETC UT	110.8	APP	BNPT T	-20000809ABA
42	NEW	SANTA CLARA, ETC. UT	110.8	APP	BNPT T	-20000809ACA
42	NEW	ST. GEORGE UT	101.4	APP	BNPT TL	-20000828AZW
42	NEW	ST. GEORGE UT	101.4	APP	BNPT TL	-20000828AGE
42	NEW	ST. GEORGE UT	101.1	APP	BNPT TL	-20000831EEE
43	K43LD-D	VERTON NV	187.6	CP	BDCCD TT	-20061023ABD
43	K43JT	CEDAR CITY UT	23.1	CP	BDFCD TT	-20081209AEF
43	K43JT	CEDAR CITY, ETC. UT	23.2	LIC	BL TT	-20060130AIB
43	K43KM-D	KOOSHAREM UT	123.0	LIC	BLD TT	-20080730AAM
43	K43KH-D	LONG VALLEY JUNCTION UT	55.3	CP	BDCCD TT	-20061003ACR
43	K43JF-D	MANTI/EPHRAIM UT	194.9	LIC	BLD TT	-20071120AEK
43	K43KL-D	PANQUITCH UT	45.4	LIC	BLD TT	-20080514AAG
43	K43DY-D	RURAL GARFIELD COUNT UT	97.1	LIC	BLD TT	-20090218ACT
43	K43KN-D	SIGURD & SALINA UT	149.6	LIC	BLD TT	-20080725AAT
43	K43KI-D	TEASDALE, TORREY UT	137.2	LIC	BLD TT	-20080407AAI
46	KKRP-LP	ST. GEORGE UT	99.3	LIC	BL TT	-20030514ACN
57	K57JW-D	BEAVER UT	73.7	CP	BDCCD TT	-20061010ANO
57	K57KB-D	RICHFIELD, ETC. UT	118.9	LIC	BLD TT	-20071017AFB
57	K57JV-D	RURAL SEVIER COUNTY UT	127.9	CP	BDCCD TT	-20061010ABH
57	K57KG-D	ST. GEORGE, ETC. UT	101.3	LIC	BLD TT	-20081202AHQ
46	KKRP	ST. GEORGE UT	99.3	APP	USERRECORD-01	

Proposed station is beyond the site to
nearest cell evaluation distance

#####

Analysis of Interference to Affected Station 18

Analysis of current record

Channel	Call	City/State	Application Ref. No.
42	NEW	SAINT GEORGE UT	BNPTTL -20000830AEY

Stations Potentially Affecting This Station

Chan	Call	City/State	Dist(km)	Status	Application Ref. No.
41	K41IO	LAS VEGAS NV	164.4	CP	BDFCD TT -20060331AMY
41	NEW	CEDAR CITY UT	85.8	APP	BSFD TL -20060630BBD
41	K41EB-D	GARFIELD COUNTY UT	175.0	LIC	BLD TT -20080107AAL
41	K41JY-D	HENRIEVILLE UT	154.2	CP	BDCCD TT -20061006ABV
41	K41KA-D	PANGUITCH UT	141.6	LIC	BLD TT -20080514AAF
41	KVBT-LP	SANTA CLARA UT	48.8	APP	BDFCD TA -20060630AGR
41	KVBT-LP	SANTA CLARA, ETC. UT	49.4	LIC	BL TT -19830414IE
41	NEW	ST. GEORGE UT	25.0	APP	BNPT TL -20000831EED

Figure 2

42	K42AC	COTTONWOOD, ETC. AZ	270.2	LIC	BLTT	-19890731IM
42	K42IQ-D	FLAGSTAFF AZ	245.8	LIC	BLDTL	-20090123ACL
42	NEW	LITTLEFIELD AZ	38.8	APP	BNPTTL	-20000831CBZ
42	NEW	MESQUITE NV	50.5	APP	BNPTTL	-20000830BGR
42	K42AA	PAHRUMP NV	204.6	LIC	BLTT	-1944
42	K42HQ-D	DELTA, OAK CITY, ETC UT	295.9	LIC	BLDTT	-20071217ACK
42	K42HV-D	EAST PRICE UT	386.0	CP	BDCCDTT	-20061018AAK
42	K42IN-D	ENTERPRISE UT	74.8	LIC	BLDTT	-20081202AHU
42	K42HP-D	GREEN RIVER UT	362.2	LIC	BLDTT	-20080123ACL
42	K42HS-D	HENRIEVILLE UT	154.2	CP	BDCCDTT	-20061003ADA
42	K42HW-D	KANAB UT	89.4	CP	BDCCDTT	-20061005ADP
42	K42AF	PAROWAN, ENOCH, ETC. UT	119.6	CP	BDFCDTT	-20090105AAL
42	K42AF	PAROWAN, ETC. UT	119.7	LIC	BLTT	-19810702IQ
42	NEW	SANTA CLARA, ETC UT	49.4	APP	BNPTT	-20000809ABA
42	NEW	SANTA CLARA, ETC. UT	49.4	APP	BNPTT	-20000809ACA
42	NEW	ST. GEORGE UT	25.1	APP	BNPTTL	-20000828AZW
42	NEW	ST. GEORGE UT	25.1	APP	BNPTTL	-20000828AGE
42	NEW	ST. GEORGE UT	25.0	APP	BNPTTL	-20000831EEE
43	K43FO	LAS VEGAS NV	164.3	CP	BDFCDTA	-20081203AAC
43	K43LD-D	OVERTON NV	93.1	CP	BDCCDTT	-20061023ABD
43	K43JT	CEDAR CITY UT	97.0	CP	BDFCDTT	-20081209AEF
43	K43KH-D	LONG VALLEY JUNCTION UT	113.7	CP	BDCCDTT	-20061003ACR
43	K43KL-D	PANQUITCH UT	141.6	LIC	BLDTT	-20080514AAG
43	K43DY-D	RURAL GARFIELD COUNT UT	175.0	LIC	BLDTT	-20090218ACT
43	K43CC	SANTA CLARA UT	49.4	LIC	BLTT	-19890224JS
46	KKRP-LP	ST. GEORGE UT	25.4	LIC	BLTT	-20030514ACN
57	K57KG-D	ST. GEORGE, ETC. UT	25.2	LIC	BLDTT	-20081202AHQ
46	KKRP	ST. GEORGE UT	25.4	APP	USERRECORD-01	

Proposal causes no interference

#####

Analysis of Interference to Affected Station 19

Analysis of current record

Channel	Call	City/State	Application Ref. No.
42	NEW	SANTA CLARA, ETC UT	BNPTT -20000809ABA

Stations Potentially Affecting This Station

Chan	Call	City/State	Dist(km)	Status	Application Ref. No.
41	K41IO	LAS VEGAS NV	162.1	CP	BDFCDTT -20060331AMY
41	NEW	CEDAR CITY UT	84.1	APP	BSFDTL -20060630BBD
41	K41EB-D	GARFIELD COUNTY UT	189.8	LIC	BLDTT -20080107AAL
41	K41KE-D	GARRISON UT	200.2	CP	BDCCDTT -20061010AKE
41	K41JY-D	HENRIEVILLE UT	173.4	CP	BDCCDTT -20061006ABV
41	K41KA-D	PANGUITCH UT	146.1	LIC	BLDTT -20080514AAF
41	KVBT-LP	SANTA CLARA UT	0.7	APP	BDFCDTA -20060630AGR
41	KVBT-LP	SANTA CLARA, ETC. UT	0.0	LIC	BLTT -19830414IE
41	NEW	ST. GEORGE UT	30.4	APP	BNPTTL -20000831EED
42	K42IQ-D	FLAGSTAFF AZ	295.3	LIC	BLDTL -20090123ACL
42	NEW	LITTLEFIELD AZ	30.7	APP	BNPTTL -20000831CBZ
42	NEW	MESQUITE NV	37.0	APP	BNPTTL -20000830BGR
42	K42AA	PAHRUMP NV	195.5	LIC	BLTT -1944
42	K42HQ-D	DELTA, OAK CITY, ETC UT	278.4	LIC	BLDTT -20071217ACK
42	K42HV-D	EAST PRICE UT	382.2	CP	BDCCDTT -20061018AAK
42	K42IN-D	ENTERPRISE UT	43.6	LIC	BLDTT -20081202AHU
42	K42HP-D	GREEN RIVER UT	364.5	LIC	BLDTT -20080123ACL
42	K42HS-D	HENRIEVILLE UT	173.4	CP	BDCCDTT -20061003ADA
42	K42HW-D	KANAB UT	121.8	CP	BDCCDTT -20061005ADP
42	K42AF	PAROWAN, ENOCH, ETC. UT	110.8	CP	BDFCDTT -20090105AAL
42	K42AF	PAROWAN, ETC. UT	110.8	LIC	BLTT -19810702IQ
42	NEW	SAINT GEORGE UT	49.4	APP	BNPTTL -20000830AEY
42	NEW	SANTA CLARA, ETC. UT	0.0	APP	BNPTT -20000809ACA
42	NEW	ST. GEORGE UT	30.0	APP	BNPTTL -20000828AZW
42	NEW	ST. GEORGE UT	30.0	APP	BNPTTL -20000828AGE
42	NEW	ST. GEORGE UT	30.4	APP	BNPTTL -20000831EEE
43	K43FO	LAS VEGAS NV	161.9	CP	BDFCDTA -20081203AAC
43	K43LD-D	OVERTON NV	76.7	CP	BDCCDTT -20061023ABD
43	K43JT	CEDAR CITY UT	92.7	CP	BDFCDTT -20081209AEF
43	K43KH-D	LONG VALLEY JUNCTION UT	127.9	CP	BDCCDTT -20061003ACR

Figure 2

43	K43KL-D	PANQUITCH UT	146.1	LIC	BLDTT	-20080514AAG
43	K43DY-D	RURAL GARFIELD COUNT UT	189.8	LIC	BLDTT	-20090218ACT
43	K43CC	SANTA CLARA UT	0.0	LIC	BLTT	-19890224JS
46	KKRP-LP	ST. GEORGE UT	32.2	LIC	BLTT	-20030514ACN
57	K57KG-D	ST. GEORGE, ETC. UT	30.0	LIC	BLDTT	-20081202AHQ
46	KKRP	ST. GEORGE UT	32.2	APP	USERRECORD-01	

Proposal causes no interference

#####

Analysis of Interference to Affected Station 20

Analysis of current record

Channel	Call	City/State	Application Ref. No.
42	NEW	SANTA CLARA, ETC. UT	BNPTT -20000809ACA

Stations Potentially Affecting This Station

Chan	Call	City/State	Dist(km)	Status	Application Ref. No.
41	K41IO	LAS VEGAS NV	162.1	CP	BDFCDTT -20060331AMY
41	NEW	CEDAR CITY UT	84.1	APP	BSFDTL -20060630BBD
41	K41EB-D	GARFIELD COUNTY UT	189.8	LIC	BLDTT -20080107AAL
41	K41KE-D	GARRISON UT	200.2	CP	BDCCDTT -20061010AKE
41	K41JY-D	HENRIEVILLE UT	173.4	CP	BDCCDTT -20061006ABV
41	K41KA-D	PANGUITCH UT	146.1	LIC	BLDTT -20080514AAF
41	KVBT-LP	SANTA CLARA UT	0.7	APP	BDFCDTA -20060630AGR
41	KVBT-LP	SANTA CLARA, ETC. UT	0.0	LIC	BLTT -19830414IE
41	NEW	ST. GEORGE UT	30.4	APP	BNPTTL -20000831EED
42	K42IQ-D	FLAGSTAFF AZ	295.3	LIC	BLDTL -20090123ACL
42	NEW	LITTLEFIELD AZ	30.7	APP	BNPTTL -20000831CBZ
42	NEW	MESQUITE NV	37.0	APP	BNPTTL -20000830BGR
42	K42AA	PAHRUMP NV	195.5	LIC	BLTT -1944
42	K42HQ-D	DELTA, OAK CITY, ETC UT	278.4	LIC	BLDTT -20071217ACK
42	K42HV-D	EAST PRICE UT	382.2	CP	BDCCDTT -20061018AAK
42	K42IN-D	ENTERPRISE UT	43.6	LIC	BLDTT -20081202AHU
42	K42HP-D	GREEN RIVER UT	364.5	LIC	BLDTT -20080123ACL
42	K42HS-D	HENRIEVILLE UT	173.4	CP	BDCCDTT -20061003ADA
42	K42HW-D	KANAB UT	121.8	CP	BDCCDTT -20061005ADP
42	K42AF	PAROWAN, ENOCH, ETC. UT	110.8	CP	BDFCDTT -20090105AAL
42	K42AF	PAROWAN, ETC. UT	110.8	LIC	BLTT -19810702IQ
42	NEW	SAINT GEORGE UT	49.4	APP	BNPTTL -20000830AEY
42	NEW	SANTA CLARA, ETC UT	0.0	APP	BNPTT -20000809ABA
42	NEW	ST. GEORGE UT	30.0	APP	BNPTTL -20000828AZW
42	NEW	ST. GEORGE UT	30.0	APP	BNPTTL -20000828AGE
42	NEW	ST. GEORGE UT	30.4	APP	BNPTTL -20000831EEE
43	K43FO	LAS VEGAS NV	161.9	CP	BDFCDTA -20081203AAC
43	K43LD-D	OVERTON NV	76.7	CP	BDCCDTT -20061023ABD
43	K43JT	CEDAR CITY UT	92.7	CP	BDFCDTT -20081209AEF
43	K43KH-D	LONG VALLEY JUNCTION UT	127.9	CP	BDCCDTT -20061003ACR
43	K43KL-D	PANQUITCH UT	146.1	LIC	BLDTT -20080514AAG
43	K43DY-D	RURAL GARFIELD COUNT UT	189.8	LIC	BLDTT -20090218ACT
43	K43CC	SANTA CLARA UT	0.0	LIC	BLTT -19890224JS
46	KKRP-LP	ST. GEORGE UT	32.2	LIC	BLTT -20030514ACN
57	K57KG-D	ST. GEORGE, ETC. UT	30.0	LIC	BLDTT -20081202AHQ
46	KKRP	ST. GEORGE UT	32.2	APP	USERRECORD-01

Proposal causes no interference

#####

Analysis of Interference to Affected Station 21

Analysis of current record

Channel	Call	City/State	Application Ref. No.
42	NEW	ST. GEORGE UT	BNPTTL -20000828AZW

Stations Potentially Affecting This Station

Chan	Call	City/State	Dist(km)	Status	Application Ref. No.
41	K41IO	LAS VEGAS NV	173.6	CP	BDFCDTT -20060331AMY

Figure 2

41	NEW	CEDAR CITY UT	69.4	APP	BSFDTL	-20060630BBD
41	K41EB-D	GARFIELD COUNTY UT	168.5	LIC	BLDTT	-20080107AAL
41	K41JY-D	HENRIEVILLE UT	150.0	CP	BDCCDTT	-20061006ABV
41	K41KA-D	PANGUITCH UT	129.5	LIC	BLDTT	-20080514AAF
41	KVBT-LP	SANTA CLARA UT	29.3	APP	BDFCDTA	-20060630AGR
41	NEW	ST. GEORGE UT	0.5	APP	BNPTTL	-20000831EED
42	K42IQ-D	FLAGSTAFF AZ	268.4	LIC	BLDTL	-20090123ACL
42	NEW	LITTLEFIELD AZ	37.1	APP	BNPTTL	-20000831CBZ
42	NEW	MESQUITE NV	49.0	APP	BNPTTL	-20000830BGR
42	K42HQ-D	DELTA, OAK CITY, ETC UT	275.9	LIC	BLDTT	-20071217ACK
42	K42HV-D	EAST PRICE UT	371.5	CP	BDCCDTT	-20061018AAK
42	K42IN-D	ENTERPRISE UT	49.8	LIC	BLDTT	-20081202AHU
42	K42HP-D	GREEN RIVER UT	350.3	LIC	BLDTT	-20080123ACL
42	K42HS-D	HENRIEVILLE UT	150.0	CP	BDCCDTT	-20061003ADA
42	K42HW-D	KANAB UT	93.3	CP	BDCCDTT	-20061005ADP
42	K42AF	PAROWAN, ENOCH, ETC. UT	101.3	CP	BDFCDTT	-20090105AAL
42	K42AF	PAROWAN, ETC. UT	101.4	LIC	BLTT	-19810702IQ
42	NEW	SAINT GEORGE UT	25.1	APP	BNPTTL	-20000830AEY
42	NEW	SANTA CLARA, ETC UT	30.0	APP	BNPTT	-20000809ABA
42	NEW	SANTA CLARA, ETC. UT	30.0	APP	BNPTT	-20000809ACA
42	NEW	ST. GEORGE UT	0.0	APP	BNPTTL	-20000828AGE
42	NEW	ST. GEORGE UT	0.5	APP	BNPTTL	-20000831EEE
43	K43FO	LAS VEGAS NV	173.5	CP	BDFCDTA	-20081203AAC
43	K43LD-D	VERTON NV	93.9	CP	BDCCDTT	-20061023ABD
43	K43JT	CEDAR CITY UT	79.9	CP	BDFCDTT	-20081209AEF
43	K43KH-D	LONG VALLEY JUNCTION UT	106.1	CP	BDCCDTT	-20061003ACR
43	K43KL-D	PANQUITCH UT	129.5	LIC	BLDTT	-20080514AAG
43	K43DY-D	RURAL GARFIELD COUNT UT	168.5	LIC	BLDTT	-20090218ACT
46	KKRP-LP	ST. GEORGE UT	2.8	LIC	BLTT	-20030514ACN
57	K57KG-D	ST. GEORGE, ETC. UT	0.1	LIC	BLDTT	-20081202AHQ
46	KKRP	ST. GEORGE UT	2.8	APP	USERRECORD-01	

Proposal causes no interference

#####

Analysis of Interference to Affected Station 22

Analysis of current record

Channel	Call	City/State	Application	Ref. No.
42	NEW	ST. GEORGE UT	BNPTTL	-20000828AGE

Stations Potentially Affecting This Station

Chan	Call	City/State	Dist(km)	Status	Application	Ref. No.
41	K41IO	LAS VEGAS NV	173.6	CP	BDFCDTT	-20060331AMY
41	NEW	CEDAR CITY UT	69.4	APP	BSFDTL	-20060630BBD
41	K41EB-D	GARFIELD COUNTY UT	168.5	LIC	BLDTT	-20080107AAL
41	K41JY-D	HENRIEVILLE UT	150.0	CP	BDCCDTT	-20061006ABV
41	K41KA-D	PANGUITCH UT	129.5	LIC	BLDTT	-20080514AAF
41	KVBT-LP	SANTA CLARA UT	29.3	APP	BDFCDTA	-20060630AGR
41	NEW	ST. GEORGE UT	0.5	APP	BNPTTL	-20000831EED
42	K42IQ-D	FLAGSTAFF AZ	268.4	LIC	BLDTL	-20090123ACL
42	NEW	LITTLEFIELD AZ	37.1	APP	BNPTTL	-20000831CBZ
42	NEW	MESQUITE NV	49.0	APP	BNPTTL	-20000830BGR
42	K42HQ-D	DELTA, OAK CITY, ETC UT	275.9	LIC	BLDTT	-20071217ACK
42	K42HV-D	EAST PRICE UT	371.5	CP	BDCCDTT	-20061018AAK
42	K42IN-D	ENTERPRISE UT	49.8	LIC	BLDTT	-20081202AHU
42	K42HP-D	GREEN RIVER UT	350.3	LIC	BLDTT	-20080123ACL
42	K42HS-D	HENRIEVILLE UT	150.0	CP	BDCCDTT	-20061003ADA
42	K42HW-D	KANAB UT	93.3	CP	BDCCDTT	-20061005ADP
42	K42AF	PAROWAN, ENOCH, ETC. UT	101.3	CP	BDFCDTT	-20090105AAL
42	K42AF	PAROWAN, ETC. UT	101.4	LIC	BLTT	-19810702IQ
42	NEW	SAINT GEORGE UT	25.1	APP	BNPTTL	-20000830AEY
42	NEW	SANTA CLARA, ETC UT	30.0	APP	BNPTT	-20000809ABA
42	NEW	SANTA CLARA, ETC. UT	30.0	APP	BNPTT	-20000809ACA
42	NEW	ST. GEORGE UT	0.0	APP	BNPTTL	-20000828AZW
42	NEW	ST. GEORGE UT	0.5	APP	BNPTTL	-20000831EEE
43	K43FO	LAS VEGAS NV	173.5	CP	BDFCDTA	-20081203AAC
43	K43LD-D	VERTON NV	93.9	CP	BDCCDTT	-20061023ABD
43	K43JT	CEDAR CITY UT	79.9	CP	BDFCDTT	-20081209AEF
43	K43KH-D	LONG VALLEY JUNCTION UT	106.1	CP	BDCCDTT	-20061003ACR

Figure 2

43	K43KL-D	PANQUITCH UT	129.5	LIC	BLDTT	-20080514AAG
43	K43DY-D	RURAL GARFIELD COUNT UT	168.5	LIC	BLDTT	-20090218ACT
46	KKRP-LP	ST. GEORGE UT	2.8	LIC	BLTT	-20030514ACN
57	K57KG-D	ST. GEORGE, ETC. UT	0.1	LIC	BLDTT	-20081202AHQ
46	KKRP	ST. GEORGE UT	2.8	APP	USERRECORD-01	

Proposal causes no interference

#####

Analysis of Interference to Affected Station 23

Analysis of current record

Channel	Call	City/State	Application Ref. No.
42	NEW	ST. GEORGE UT	BNPTTL -20000831EEE

Stations Potentially Affecting This Station

Chan	Call	City/State	Dist(km)	Status	Application Ref. No.
41	K41IO	LAS VEGAS NV	174.0	CP	BDFCDTT -20060331AMY
41	NEW	CEDAR CITY UT	69.1	APP	BSFDTL -20060630BBD
41	K41EB-D	GARFIELD COUNTY UT	168.1	LIC	BLDTT -20080107AAL
41	K41JY-D	HENRIEVILLE UT	149.6	CP	BDCCDTT -20061006ABV
41	K41KA-D	PANGUITCH UT	129.1	LIC	BLDTT -20080514AAF
41	KVBT-LP	SANTA CLARA UT	29.8	APP	BDFCDTA -20060630AGR
41	NEW	ST. GEORGE UT	0.0	APP	BNPTTL -20000831EED
42	K42IQ-D	FLAGSTAFF AZ	268.1	LIC	BLDTL -20090123ACL
42	NEW	LITTLEFIELD AZ	37.5	APP	BNPTTL -20000831CBZ
42	NEW	MESQUITE NV	49.4	APP	BNPTTL -20000830BGR
42	K42HQ-D	DELTA, OAK CITY, ETC UT	275.8	LIC	BLDTT -20071217ACK
42	K42HV-D	EAST PRICE UT	371.2	CP	BDCCDTT -20061018AAK
42	K42IN-D	ENTERPRISE UT	49.9	LIC	BLDTT -20081202AHU
42	K42HP-D	GREEN RIVER UT	349.9	LIC	BLDTT -20080123ACL
42	K42HS-D	HENRIEVILLE UT	149.6	CP	BDCCDTT -20061003ADA
42	K42HW-D	KANAB UT	92.9	CP	BDCCDTT -20061005ADP
42	K42AF	PAROWAN, ENOCH, ETC. UT	101.1	CP	BDFCDTT -20090105AAL
42	K42AF	PAROWAN, ETC. UT	101.1	LIC	BLTT -19810702IQ
42	NEW	SAINT GEORGE UT	25.0	APP	BNPTTL -20000830AEY
42	NEW	SANTA CLARA, ETC UT	30.4	APP	BNPTT -20000809ABA
42	NEW	SANTA CLARA, ETC. UT	30.4	APP	BNPTT -20000809ACA
42	NEW	ST. GEORGE UT	0.5	APP	BNPTTL -20000828AZW
42	NEW	ST. GEORGE UT	0.5	APP	BNPTTL -20000828AGE
43	K43FO	LAS VEGAS NV	173.8	CP	BDFCDTA -20081203AAC
43	K43LD-D	OVERTON NV	94.4	CP	BDCCDTT -20061023ABD
43	K43JT	CEDAR CITY UT	79.6	CP	BDFCDTT -20081209AEF
43	K43KH-D	LONG VALLEY JUNCTION UT	105.7	CP	BDCCDTT -20061003ACR
43	K43KL-D	PANQUITCH UT	129.1	LIC	BLDTT -20080514AAG
43	K43DY-D	RURAL GARFIELD COUNT UT	168.1	LIC	BLDTT -20090218ACT
46	KKRP-LP	ST. GEORGE UT	2.3	LIC	BLTT -20030514ACN
57	K57KG-D	ST. GEORGE, ETC. UT	0.5	LIC	BLDTT -20081202AHQ
46	KKRP	ST. GEORGE UT	2.3	APP	USERRECORD-01

Proposal causes no interference

#####

Analysis of Interference to Affected Station 24

Analysis of current record

Channel	Call	City/State	Application Ref. No.
43	K43DS	PANACA NV	BLTT -20041012AGG

Stations Potentially Affecting This Station

Chan	Call	City/State	Dist(km)	Status	Application Ref. No.
42	K42IN-D	ENTERPRISE UT	73.9	LIC	BLDTT -20081202AHU
42	K42HW-D	KANAB UT	186.2	CP	BDCCDTT -20061005ADP
42	K42AF	PAROWAN, ENOCH, ETC. UT	126.8	CP	BDFCDTT -20090105AAL
43	K43AG	RIDGECREST CA	380.9	CP	BDFCDTL -20060331BDY
43	K43KF-D	BEOAWA NV	374.8	CP	BDCCDTT -20060922AEZ
43	K43FO	LAS VEGAS NV	204.9	LIC	BLTTA -20040511ABI

Figure 2

43	K43FO	LAS VEGAS NV	204.9	CP	BDFCDTA	-20081203AAC
43	K43LD-D	OVERTON NV	123.5	CP	BDCCDTT	-20061023ABD
43	K43IL	RUTH NV	172.1	CP	BDFCDTT	-20080303ABM
43	K43JT	CEDAR CITY UT	123.0	CP	BDFCDTT	-20081209AEF
43	K43JT	CEDAR CITY, ETC. UT	123.1	LIC	BLTT	-20060130AIB
43	K43KG-D	GREEN RIVER UT	365.7	LIC	BLDTT	-20080123ACM
43	K43KM-D	KOOSHAREM UT	239.3	LIC	BLDTT	-20080730AAM
43	K43KH-D	LONG VALLEY JUNCTION UT	170.8	CP	BDCCDTT	-20061003ACR
43	K43JF-D	MANTI/EPHRAIM UT	285.9	LIC	BLDTT	-20071120AEK
43	K43KL-D	PANQUITCH UT	172.1	LIC	BLDTT	-20080514AAG
43	K43DY-D	RURAL GARFIELD COUNT UT	223.5	LIC	BLDTT	-20090218ACT
43	K43CC	SANTA CLARA UT	84.5	LIC	BLTT	-19890224JS
43	K43KN-D	SIGURD & SALINA UT	252.2	LIC	BLDTT	-20080725AAT
43	K43KI-D	TEASDALE,TORREY UT	260.3	LIC	BLDTT	-20080407AAI
44	K44JJ-D	ENTERPRISE UT	73.9	CP	BDCCDTT	-20070417AAP
44	K44FU-D	LONG VALLEY JUNCTION UT	170.8	LIC	BLDTT	-20090217ACG
44	K44IU-D	PANGUITCH UT	172.1	LIC	BLDTT	-20080514AAD
44	K44DR	PAROWAN, ENOCH, ETC. UT	126.8	CP	BDFCDTT	-20090105AAM
44	K44JI-D	WASHINGTON, ETC. UT	85.1	LIC	BLDTT	-20081202AHR
46	KKRP-LP	ST. GEORGE UT	111.2	LIC	BLTT	-20030514ACN
46	KKRP	ST. GEORGE UT	111.2	APP	USERRECORD-01	

Proposed station is beyond the site to
nearest cell evaluation distance

#####

Analysis of Interference to Affected Station 25

Analysis of current record

Channel	Call	City/State	Application	Ref. No.
43	K43JT	CEDAR CITY, ETC. UT	BLTT	-20060130AIB

Stations Potentially Affecting This Station

Chan	Call	City/State	Dist(km)	Status	Application	Ref. No.
42	K42HQ-D	DELTA, OAK CITY, ETC UT	199.6	LIC	BLDTT	-20071217ACK
42	K42IN-D	ENTERPRISE UT	57.3	LIC	BLDTT	-20081202AHU
42	K42HS-D	HENRIEVILLE UT	92.3	CP	BDCCDTT	-20061003ADA
42	K42HW-D	KANAB UT	78.6	CP	BDCCDTT	-20061005ADP
42	K42AF	PAROWAN, ENOCH, ETC. UT	23.1	CP	BDFCDTT	-20090105AAL
42	K42AF	PAROWAN, ETC. UT	23.2	LIC	BLTT	-19810702IQ
43	K43FO	LAS VEGAS NV	252.2	CP	BDFCDTA	-20081203AAC
43	K43LD-D	OVERTON NV	169.0	CP	BDCCDTT	-20061023ABD
43	K43DS	PANACA NV	123.1	LIC	BLTT	-20041012AGG
43	K43IL	RUTH NV	249.5	CP	BDFCDTT	-20080303ABM
43	K43KG-D	GREEN RIVER UT	272.1	LIC	BLDTT	-20080123ACM
43	K43KM-D	KOOSHAREM UT	141.1	LIC	BLDTT	-20080730AAM
43	K43KH-D	LONG VALLEY JUNCTION UT	48.2	CP	BDCCDTT	-20061003ACR
43	K43JF-D	MANTI/EPHRAIM UT	216.9	LIC	BLDTT	-20071120AEK
43	K43KL-D	PANQUITCH UT	54.3	LIC	BLDTT	-20080514AAG
43	K43DY-D	RURAL GARFIELD COUNT UT	102.6	LIC	BLDTT	-20090218ACT
43	K43CC	SANTA CLARA UT	92.6	LIC	BLTT	-19890224JS
43	K43KN-D	SIGURD & SALINA UT	170.7	LIC	BLDTT	-20080725AAT
43	K43KI-D	TEASDALE,TORREY UT	151.4	LIC	BLDTT	-20080407AAI
43	K43IJ	WAYNE COUNTY (RURAL) UT	146.1	LIC	BLTT	-20030819AAB
44	K44IZ-D	DELTA, ETC. UT	199.6	LIC	BLDTT	-20071218AAN
44	K44JJ-D	ENTERPRISE UT	57.3	CP	BDCCDTT	-20070417AAP
44	K44IN-D	HENRIEVILLE UT	92.3	CP	BDCCDTT	-20061006ADN
44	K44FU-D	LONG VALLEY JUNCTION UT	48.2	LIC	BLDTT	-20090217ACG
44	K44IU-D	PANGUITCH UT	54.3	LIC	BLDTT	-20080514AAD
44	K44DR	PAROWAN, ENOCH, ETC. UT	23.1	CP	BDFCDTT	-20090105AAM
44	K44DR	PAROWAN, ETC. UT	23.3	LIC	BLTT	-19930809JF
44	K44JI-D	WASHINGTON, ETC. UT	92.4	LIC	BLDTT	-20081202AHR
46	KKRP-LP	ST. GEORGE UT	77.5	LIC	BLTT	-20030514ACN
58	K58IS-D	BEAVER UT	96.7	CP	BDCCDTT	-20061010ANM
58	K58IR-D	RICHFIELD, ETC. UT	139.6	LIC	BLDTT	-20070925AIC
58	K58IR-D	RICHFIELD, ETC. UT	139.6	CP	BDCCDTT	-20061010ACO
46	KKRP	ST. GEORGE UT	77.5	APP	USERRECORD-01	

Proposed station is beyond the site to

Figure 2

```

nearest cell evaluation distance

#####

Analysis of Interference to Affected Station  26

Analysis of current record
Channel      Call      City/State      Application Ref. No.
  43         K43CC      SANTA CLARA UT      BLTT      -19890224JS

Stations Potentially Affecting This Station

Chan  Call      City/State      Dist(km) Status Application Ref. No.
  42  NEW      LITTLEFIELD AZ      30.7  APP  BNPTTL      -20000831CBZ
  42  NEW      MESQUITE NV      37.0  APP  BNPTTL      -20000830BGR
  42  K42IN-D  ENTERPRISE UT      43.6  LIC  BLDTT      -20081202AHU
  42  K42HS-D  HENRIEVILLE UT     173.4  CP   BDCCDTT     -20061003ADA
  42  K42HW-D  KANAB UT      121.8  CP   BDCCDTT     -20061005ADP
  42  K42AF      PAROWAN, ENOCH, ETC. UT  110.8  CP   BDFCDTT     -20090105AAL
  42  NEW      SAINT GEORGE UT      49.4  APP  BNPTTL      -20000830AEY
  42  NEW      SANTA CLARA, ETC UT      0.0  APP  BNPTT      -20000809ABA
  42  NEW      SANTA CLARA, ETC. UT      0.0  APP  BNPTT      -20000809ACA
  42  NEW      ST. GEORGE UT      30.0  APP  BNPTTL      -20000828AZW
  42  NEW      ST. GEORGE UT      30.0  APP  BNPTTL      -20000828AGE
  42  NEW      ST. GEORGE UT      30.4  APP  BNPTTL      -20000831EEE
  43  K43GU      DOLAN SPRINGS AZ     176.7  LIC  BLTT      -20040521AAS
  43  K43AG      RIDGECREST CA      381.6  CP   BDFCDTL     -20060331BDY
  43  K43FO      LAS VEGAS NV      161.9  LIC  BLTTA      -20040511ABI
  43  K43FO      LAS VEGAS NV      161.9  CP   BDFCDTA     -20081203AAC
  43  K43LD-D  OVERTON NV      76.7  CP   BDCCDTT     -20061023ABD
  43  K43DS      PANACA NV      84.5  LIC  BLTT      -20041012AGG
  43  K43IL      RUTH NV      254.1  CP   BDFCDTT     -20080303ABM
  43  K43JT      CEDAR CITY UT      92.7  CP   BDFCDTT     -20081209AEF
  43  K43JT      CEDAR CITY, ETC. UT     92.6  LIC  BLTT      -20060130AIB
  43  K43KG-D  GREEN RIVER UT     364.5  LIC  BLDTT     -20080123ACM
  43  K43KM-D  KOOSHAREM UT      233.3  LIC  BLDTT     -20080730AAM
  43  K43KH-D  LONG VALLEY JUNCTION UT  127.9  CP   BDCCDTT     -20061003ACR
  43  K43JF-D  MANTI/EPHRAIM UT     303.3  LIC  BLDTT     -20071120AEK
  43  K43KL-D  PANQUITCH UT      146.1  LIC  BLDTT     -20080514AAG
  43  K43DY-D  RURAL GARFIELD COUNT UT  189.8  LIC  BLDTT     -20090218ACT
  43  K43KN-D  SIGURD & SALINA UT     259.9  LIC  BLDTT     -20080725AAT
  43  K43KI-D  TEASDALE,TORREY UT    243.7  LIC  BLDTT     -20080407AAI
  44  K44JJ-D  ENTERPRISE UT      43.6  CP   BDCCDTT     -20070417AAP
  44  K44IN-D  HENRIEVILLE UT     173.4  CP   BDCCDTT     -20061006ADN
  44  K44FU-D  LONG VALLEY JUNCTION UT  127.9  LIC  BLDTT     -20090217ACG
  44  K44IU-D  PANGUITCH UT      146.1  LIC  BLDTT     -20080514AAD
  44  K44DR      PAROWAN, ENOCH, ETC. UT  110.8  CP   BDFCDTT     -20090105AAM
  44  K47AK      WASHINGTON COUNTY UT      0.7  APP  BSTA      -20060125AAB
  44  K44JI-D  WASHINGTON, ETC. UT      0.7  LIC  BLDTT     -20081202AHR
  46  KKR-P LP  ST. GEORGE UT      32.2  LIC  BLTT      -20030514ACN
  58  KUTG-LP  SAINT GEORGE UT      29.8  LIC  BLTTL     -20060421ACJ
  46  KKR-P      ST. GEORGE UT      32.2  APP  USERRECORD-01

Proposal causes no interference

#####

Analysis of Interference to Affected Station  27

Analysis of current record
Channel      Call      City/State      Application Ref. No.
  44         K44GU      OVERTON NV      BLTT      -20060324ABU

Stations Potentially Affecting This Station

Chan  Call      City/State      Dist(km) Status Application Ref. No.
  40  KBLR      PARADISE NV      86.3  LIC  BLCDT      -20060705ABB
  40  KBLR-DT  PARADISE NV      86.4  PLN  DTVPLN     -DTVPL1135
  43  K43FO      LAS VEGAS NV      86.3  CP   BDFCDTA     -20081203AAC
  43  K43LD-D  OVERTON NV      0.6  CP   BDCCDTT     -20061023ABD

```

Figure 2

43	K43JT	CEDAR CITY UT	169.6	CP	BDFCDTT	-20081209AEF
43	K43KH-D	LONG VALLEY JUNCTION UT	200.6	CP	BDCCDTT	-20061003ACR
44	K44DK	KINGMAN AZ	186.4	LIC	BLTT	-19910206JE
44	K44JH-D	BAKERSFIELD CA	390.1	CP	BDCCDTL	-20070327ACJ
44	KHIZ	BARSTOW CA	339.6	CP	BPCDT	-20080403ABK
44	KHIZ-DT	BARSTOW CA	339.6	PLN	DTVPLN	-DTVLP1254
44	KHIZ	BARSTOW CA	339.6	LIC	BLCDT	-20070620ADR
44	K44AA	PAHRUMP NV	118.2	CP	BPTT	-20051104ACN
44	K44IZ-D	DELTA, ETC. UT	352.6	LIC	BLDTT	-20071218AAN
44	K44JJ-D	ENTERPRISE UT	119.3	CP	BDCCDTT	-20070417AAP
44	K44IN-D	HENRIEVILLE UT	244.4	CP	BDCCDTT	-20061006ADN
44	K44FU-D	LONG VALLEY JUNCTION UT	200.6	LIC	BLDTT	-20090217ACG
44	K44IU-D	PANGUITCH UT	222.3	LIC	BLDTT	-20080514AAD
44	K44DR	PAROWAN, ENOCH, ETC. UT	188.1	CP	BDFCDTT	-20090105AAM
44	K47AK	WASHINGTON COUNTY UT	77.5	APP	BSTA	-20060125AAB
44	K44JI-D	WASHINGTON, ETC. UT	77.5	LIC	BLDTT	-20081202AHR
45	NEW	NORTH LAS VEGAS NV	75.0	ADD	BPRM	-19960725AAJ
45	K45KN-D	PAHRUMP NV	118.3	CP	BDCCDTL	-20070510ACG
45	K45HD	CEDAR CITY UT	169.6	CP	BDFCDTL	-20080409ACR
46	KKRP-LP	ST. GEORGE UT	97.3	LIC	BLTT	-20030514ACN
46	KKRP	ST. GEORGE UT	97.3	APP	USERRECORD-01	

Proposed station is beyond the site to
nearest cell evaluation distance

#####

Analysis of Interference to Affected Station 28

Analysis of current record

Channel	Call	City/State	Application	Ref. No.
44	K44DR	PAROWAN, ETC. UT	BLTT	-19930809JF

Stations Potentially Affecting This Station

Chan	Call	City/State	Dist(km)	Status	Application	Ref. No.
43	K43LD-D	OVERTON NV	187.9	CP	BDCCDTT	-20061023ABD
43	K43JT	CEDAR CITY UT	23.2	CP	BDFCDTT	-20081209AEF
43	K43JT	CEDAR CITY, ETC. UT	23.3	LIC	BLTT	-20060130AIB
43	K43KM-D	KOOSHAREM UT	122.7	LIC	BLDTT	-20080730AAM
43	K43KH-D	LONG VALLEY JUNCTION UT	55.0	CP	BDCCDTT	-20061003ACR
43	K43JF-D	MANTI/EPHRAIM UT	194.7	LIC	BLDTT	-20071120AEK
43	K43KL-D	PANQUITCH UT	45.0	LIC	BLDTT	-20080514AAG
43	K43DY-D	RURAL GARFIELD COUNT UT	96.7	LIC	BLDTT	-20090218ACT
43	K43KN-D	SIGURD & SALINA UT	149.4	LIC	BLDTT	-20080725AAT
43	K43KI-D	TEASDALE, TORREY UT	136.8	LIC	BLDTT	-20080407AAI
44	K44GA	ANTIMONY UT	89.7	LIC	BLTT	-20030815AED
44	K44HT	BEAVER UT	73.2	LIC	BLTT	-20051228AEB
44	K44IZ-D	DELTA, ETC. UT	176.3	LIC	BLDTT	-20071218AAN
44	K44JJ-D	ENTERPRISE UT	71.3	CP	BDCCDTT	-20070417AAP
44	K44EA	FILLMORE, ETC. UT	144.1	LIC	BLTT	-19970522JA
44	K44GP	GARRISON UT	160.3	LIC	BLTT	-20040422AAS
44	K44IK-D	GREEN RIVER UT	253.8	LIC	BLDTT	-20080123ACE
44	K44IQ-D	HEBER/MIDWAY UT	328.6	CP	BDCCDTT	-20061010ADQ
44	K44IN-D	HENRIEVILLE UT	92.1	CP	BDCCDTT	-20061006ADN
44	K44FU-D	LONG VALLEY JUNCTION UT	55.0	LIC	BLDTT	-20090217ACG
44	K44IU-D	PANGUITCH UT	45.0	LIC	BLDTT	-20080514AAD
44	K44IS-D	PRICE UT	271.3	CP	BDCCDTT	-20061018AAL
44	KBYU-TV	PROVO UT	320.0	CP	BPEDT	-20060120ADA
44	KBYU-TV	PROVO UT	320.0	LIC	BLEDT	-20020813ABC
44	NEW-DR	PROVO UT	320.0	LIC	BPRM	-20000328ABA
44	K44DU	RICHFIELD, ETC. UT	118.6	LIC	BLTT	-19931227IJ
44	K44IP-D	ROOSEVELT, ETC. UT	367.5	CP	BDCCDTT	-20061010ACW
44	K47AK	WASHINGTON COUNTY UT	111.0	APP	BSTA	-20060125AAB
44	K44JI-D	WASHINGTON, ETC. UT	111.0	LIC	BLDTT	-20081202AHR
44	K44IT-D	WOODLAND UT	337.4	CP	BDCCDTT	-20061018ACN
45	K45JO-D	BICKNELL & TEASDALE UT	136.8	LIC	BLDTT	-20080407AAJ
45	NEW	BRIAN HEAD UT	20.9	APP	BNPTT	-20000831COK
45	K45JR-D	CAINEVILLE UT	190.5	CP	BDCCDTT	-20061004AJL
45	K45HD	CEDAR CITY UT	23.3	LIC	BLTT	-20070129ANF
45	K45HD	CEDAR CITY UT	23.2	CP	BDFCDTL	-20080409ACR

Figure 2

45	K45BY-D	GARFIELD, ETC. UT	96.7	LIC	BLD TT	-20080107AAJ
45	K45JT-D	GARRISON, ETC. UT	160.3	CP	BDCCD TT	-20061010AFT
45	K45JS-D	HENRIVILLE UT	92.1	CP	BDCCD TT	-20061006ADJ
45	K45FV-D	KOOSHAREM UT	122.7	LIC	BLD TT	-20080918AAA
45	K45JM-D	MARYSVALE UT	100.1	LIC	BLD TT	-20071101ABY
46	KKRP-LP	ST. GEORGE UT	99.5	LIC	BL TT	-20030514ACN
59	K59IT-D	NEW HARMONY, ETC UT	44.5	CP	BDCCD TT	-20061010AOA
59	K35GQ	RICHFIELD UT	118.6	APP	BSTA	-20060127AAI
59	K59IS-D	RICHFIELD/MONROE UT	118.6	LIC	BLD TT	-20070925AIE
59	K59IS-D	RICHFIELD/MONROE UT	118.6	CP	BDCCD TT	-20061010ACN
46	KKRP	ST. GEORGE UT	99.5	APP	USERRECORD-01	

Proposed station is beyond the site to
nearest cell evaluation distance

#####

Analysis of Interference to Affected Station 29

Analysis of current record

Channel	Call	City/State	Application Ref. No.
44	K47AK	WASHINGTON COUNTY UT	BSTA -20060125AAB

Stations Potentially Affecting This Station

Chan	Call	City/State	Dist(km)	Status	Application Ref. No.
43	K43FO	LAS VEGAS NV	162.0	CP	BDFCD TA -20081203AAC
43	K43LD-D	OVERTON NV	76.9	CP	BDCCD TT -20061023ABD
43	K43JT	CEDAR CITY UT	92.4	CP	BDFCD TT -20081209AEF
43	K43KH-D	LONG VALLEY JUNCTION UT	127.4	CP	BDCCD TT -20061003ACR
43	K43KL-D	PANQUITCH UT	145.8	LIC	BLD TT -20080514AAG
43	K43DY-D	RURAL GARFIELD COUNT UT	189.4	LIC	BLD TT -20090218ACT
43	K43CC	SANTA CLARA UT	0.7	LIC	BL TT -19890224JS
44	K44GU	OVERTON NV	77.5	LIC	BL TT -20060324ABU
44	K44AA	PAHRUMP NV	195.7	CP	BP TT -20051104ACN
44	K44IZ-D	DELTA, ETC. UT	278.5	LIC	BLD TT -20071218AAN
44	K44JJ-D	ENTERPRISE UT	43.7	CP	BDCCD TT -20070417AAP
44	K44IK-D	GREEN RIVER UT	364.3	LIC	BLD TT -20080123ACE
44	K44IN-D	HENRIEVILLE UT	172.9	CP	BDCCD TT -20061006ADN
44	K44FU-D	LONG VALLEY JUNCTION UT	127.4	LIC	BLD TT -20090217ACG
44	K44IU-D	PANGUITCH UT	145.8	LIC	BLD TT -20080514AAD
44	K44DR	PAROWAN, ENOCH, ETC. UT	110.6	CP	BDFCD TT -20090105AAM
44	K44DR	PAROWAN, ETC. UT	111.0	LIC	BL TT -19930809JF
44	K44IS-D	PRICE UT	382.0	CP	BDCCD TT -20061018AAL
44	K44JI-D	WASHINGTON, ETC. UT	0.0	LIC	BLD TT -20081202AHR
45	KWWB-LP	MESQUITE, ETC. NV	0.1	APP	BSTA -20060531AKC
45	KWWB-LP	MESQUITE, ETC. NV	0.1	LIC	BL TTL -20070309ADK
45	K45KN-D	PAHRUMP NV	195.8	CP	BDCCD TL -20070510ACG
45	K45HD	CEDAR CITY UT	92.4	CP	BDFCD TL -20080409ACR
45	K45BY-D	GARFIELD, ETC. UT	189.4	LIC	BLD TT -20080107AAJ
45	K45JT-D	GARRISON, ETC. UT	200.7	CP	BDCCD TT -20061010AFT
45	K45JS-D	HENRIVILLE UT	172.9	CP	BDCCD TT -20061006ADJ
46	KKRP-LP	ST. GEORGE UT	31.5	LIC	BL TT -20030514ACN
59	K59IT-D	NEW HARMONY, ETC UT	70.4	CP	BDCCD TT -20061010AOA
46	KKRP	ST. GEORGE UT	31.5	APP	USERRECORD-01

Proposal causes no interference

#####

Analysis of Interference to Affected Station 30

Analysis of current record

Channel	Call	City/State	Application Ref. No.
45	K45AL	CALIENTE NV	BL TT -19830801SS

Stations Potentially Affecting This Station

Chan	Call	City/State	Dist(km)	Status	Application Ref. No.
44	K44JJ-D	ENTERPRISE UT	75.7	CP	BDCCD TT -20070417AAP

Figure 2

44	K44FU-D	LONG VALLEY JUNCTION UT	176.4	LIC	BLDTT	-20090217ACG
44	K44IU-D	PANGUITCH UT	181.5	LIC	BLDTT	-20080514AAD
44	K44DR	PAROWAN, ENOCH, ETC. UT	136.9	CP	BDFCDTT	-20090105AAM
44	K44JI-D	WASHINGTON, ETC. UT	75.8	LIC	BLDTT	-20081202AHR
45	K45JX-D	PRESCOTT AZ	390.8	CP	BDCCDTL	-20061024AEH
45	K45GQ	RIDGECREST CA	370.3	CP	BDFCDTT	-20051011AAX
45	K45HS	LUND & PRESTON NV	185.8	CP	BDFCDTT	-20080303ABL
45	K45AA	MERCURY, ETC. NV	173.3	LIC	BLTT	-1946
45	KWWB-LP	MESQUITE, ETC. NV	75.9	APP	BSTA	-20060531AKC
45	KWWB-LP	MESQUITE, ETC. NV	75.9	LIC	BLTTL	-20070309ADK
45	NEW	NORTH LAS VEGAS NV	166.9	ADD	BPRM	-19960725AAJ
45	K45KN-D	PAHRUMP NV	204.2	CP	BDCCDTL	-20070510ACG
45	K45AO	PIOCHE NV	33.6	LIC	BLTT	-19831027IA
45	K45JO-D	BICKNELL & TEASDALE UT	272.7	LIC	BLDTT	-20080407AAJ
45	NEW	BRIAN HEAD UT	147.8	APP	BNPTT	-20000831COK
45	K45JR-D	CAINEVILLE UT	326.9	CP	BDCCDTT	-20061004AJL
45	K45HD	CEDAR CITY UT	129.9	LIC	BLTT	-20070129ANF
45	K45HD	CEDAR CITY UT	129.9	CP	BDFCDTL	-20080409ACR
45	K45BY-D	GARFIELD, ETC. UT	232.0	LIC	BLDTT	-20080107AAJ
45	K45JT-D	GARRISON, ETC. UT	150.5	CP	BDCCDTT	-20061010AFT
45	K45JV-D	GREEN RIVER UT	381.3	LIC	BLDTT	-20080123ACN
45	K45JS-D	HENRIVILLE UT	221.9	CP	BDCCDTT	-20061006ADJ
45	K45FV-D	KOOSHAREM UT	253.4	LIC	BLDTT	-20080918AAA
45	K45JM-D	MARYSVALE UT	224.7	LIC	BLDTT	-20071101ABY
45	K45JN-D	ORANGEVILLE, ETC. UT	342.0	LIC	BLDTT	-20080130AKH
45	K45JJ-D	RURAL JUAB COUNTY UT	312.1	CP	BDCCDTT	-20060921ACA
46	K46KA-D	PAHRUMP NV	203.6	CP	BDCCDTL	-20070510ABL
46	K46JC-D	KANARRAVILLE, ETC. UT	115.7	CP	BDCCDTT	-20061010AAD
46	K46EO-D	LONG VALLEY JUNCTION UT	176.4	LIC	BLDTT	-20071217AAY
46	K46JI-D	PANGUITCH, ETC. UT	181.5	LIC	BLDTT	-20080514AAE
46	KKRP-LP	ST. GEORGE UT	105.0	LIC	BLTT	-20030514ACN
46	KKRP	ST. GEORGE UT	105.0	APP	USERRECORD-01	

Proposal causes no interference

#####

Analysis of Interference to Affected Station 31

Analysis of current record

Channel	Call	City/State	Application Ref. No.
45	K45AA	MERCURY, ETC. NV	BLTT -1946

Stations Potentially Affecting This Station

Chan	Call	City/State	Dist(km)	Status	Application Ref. No.
44	K44AA	PAHRUMP NV	39.6	CP	BPTT -20051104ACN
44	K44JI-D	WASHINGTON, ETC. UT	177.1	LIC	BLDTT -20081202AHR
45	NEW	BULLHEAD CITY AZ	140.8	APP	BNPTT -20000822ABF
45	K45JX-D	PRESCOTT AZ	348.4	APP	BMPDTL -20090224ABQ
45	K45JX-D	PRESCOTT AZ	342.3	CP	BDCCDTL -20061024AEH
45	KUVI-TV	BAKERSFIELD CA	301.4	LIC	BLCT -19881229KF
45	KRMV-LP	BANNING CA	277.9	APP	BDFCDTL -20060330ANP
45	KRET-CA	CATHEDRAL CITY CA	283.6	APP	BDFCDTA -20080801ASC
45	KHTV-LP	INLAND EMPIRE CA	325.1	APP	BPTTL -20021016AAZ
45	KLAU-LP	REDLANDS CA	299.4	APP	BDISDTL -20090202AGY
45	K45GQ	RIDGECREST CA	211.4	CP	BDFCDTT -20051011AAX
45	K45GQ	RIDGECREST CA	211.4	CP	BPTT -20041216AAT
45	K45HS	LUND & PRESTON NV	329.7	CP	BDFCDTT -20080303ABL
45	KWWB-LP	MESQUITE, ETC. NV	177.2	APP	BSTA -20060531AKC
45	KWWB-LP	MESQUITE, ETC. NV	177.2	LIC	BLTTL -20070309ADK
45	NEW	NORTH LAS VEGAS NV	43.5	ADD	BPRM -19960725AAJ
45	K45KN-D	PAHRUMP NV	39.6	CP	BDCCDTL -20070510ACG
45	KJKC-LP	TONOPAH NV	243.6	CP	BNPTTL -20000829AHX
45	K45HD	CEDAR CITY UT	269.3	CP	BDFCDTL -20080409ACR
45	K45BY-D	GARFIELD, ETC. UT	365.1	LIC	BLDTT -20080107AAJ
45	K45JT-D	GARRISON, ETC. UT	318.0	CP	BDCCDTT -20061010AFT
45	K45JS-D	HENRIVILLE UT	346.6	CP	BDCCDTT -20061006ADJ
45	K45JM-D	MARYSVALE UT	384.8	LIC	BLDTT -20071101ABY
46	K46KA-D	PAHRUMP NV	36.7	CP	BDCCDTL -20070510ABL
46	KKRP-LP	ST. GEORGE UT	199.5	LIC	BLTT -20030514ACN
46	KKRP	ST. GEORGE UT	199.5	APP	USERRECORD-01

Figure 2

Proposed station is beyond the site to
nearest cell evaluation distance

#####

Analysis of Interference to Affected Station 32

Analysis of current record

Channel	Call	City/State	Application Ref. No.
45	KWWB-LP	MESQUITE, ETC. NV	BSTA -20060531AKC

Stations Potentially Affecting This Station

Chan	Call	City/State	Dist(km)	Status	Application Ref. No.
44	K44JJ-D	ENTERPRISE UT	43.6	CP	BDCCDTT -20070417AAP
44	K44IN-D	HENRIEVILLE UT	172.8	CP	BDCCDTT -20061006ADN
44	K44FU-D	LONG VALLEY JUNCTION UT	127.3	LIC	BLDTT -20090217ACG
44	K44IU-D	PANGUITCH UT	145.7	LIC	BLDTT -20080514AAD
44	K44DR	PAROWAN, ENOCH, ETC. UT	110.5	CP	BDFCDTT -20090105AAM
44	K47AK	WASHINGTON COUNTY UT	0.1	APP	BSTA -20060125AAB
44	K44JI-D	WASHINGTON, ETC. UT	0.1	LIC	BLDTT -20081202AHR
45	K45JX-D	PRESCOTT AZ	344.7	APP	BMPDTL -20090224ABQ
45	K45JX-D	PRESCOTT AZ	320.1	CP	BDCCDTL -20061024AEH
45	K45GQ	RIDGECREST CA	388.0	CP	BDFCDTT -20051011AAX
45	K45AL	CALIENTE NV	75.9	LIC	BLTT -19830801SS
45	K45HS	LUND & PRESTON NV	252.5	CP	BDFCDTT -20080303ABL
45	K45AA	MERCURY, ETC. NV	177.2	LIC	BLTT -1946
45	NEW	NORTH LAS VEGAS NV	152.5	ADD	BPRM -19960725AAJ
45	K45KN-D	PAHRUMP NV	195.8	CP	BDCCDTL -20070510ACG
45	K45AO	PIOCHE NV	98.9	LIC	BLTT -19831027IA
45	K45JO-D	BICKNELL & TEASDALE UT	243.3	LIC	BLDTT -20080407AAJ
45	NEW	BRIAN HEAD UT	110.3	APP	BNPTT -20000831COK
45	K45JR-D	CAINEVILLE UT	294.7	CP	BDCCDTT -20061004AJL
45	K45HD	CEDAR CITY UT	92.3	LIC	BLTT -20070129ANF
45	K45HD	CEDAR CITY UT	92.3	CP	BDFCDTL -20080409ACR
45	K45BY-D	GARFIELD, ETC. UT	189.3	LIC	BLDTT -20080107AAJ
45	K45JT-D	GARRISON, ETC. UT	200.7	CP	BDCCDTT -20061010AFT
45	K45JV-D	GREEN RIVER UT	364.2	LIC	BLDTT -20080123ACN
45	K45JS-D	HENRIVILLE UT	172.8	CP	BDCCDTT -20061006ADJ
45	K45FV-D	KOOSHAREM UT	233.0	LIC	BLDTT -20080918AAA
45	K45JM-D	MARYSVALE UT	210.8	LIC	BLDTT -20071101ABY
45	K45JN-D	ORANGEVILLE, ETC. UT	330.8	LIC	BLDTT -20080130AKH
45	K45JJ-D	RURAL JUAB COUNTY UT	315.5	CP	BDCCDTT -20060921ACA
46	K46IV-D	ANTIMONY UT	198.2	CP	BDCCDTT -20061003ABY
46	K46JB-D	HENRIEVILLE UT	172.8	CP	BDCCDTT -20061006ADI
46	K46JC-D	KANARRAVILLE, ETC. UT	70.3	CP	BDCCDTT -20061010AAD
46	K46EO-D	LONG VALLEY JUNCTION UT	127.3	LIC	BLDTT -20071217AAY
46	K46JI-D	PANGUITCH, ETC. UT	145.7	LIC	BLDTT -20080514AAE
46	KKRP-LP	ST. GEORGE UT	31.4	LIC	BLTT -20030514ACN
46	KKRP	ST. GEORGE UT	31.4	APP	USERRECORD-01

Proposal causes no interference

#####

Analysis of Interference to Affected Station 33

Analysis of current record

Channel	Call	City/State	Application Ref. No.
45	KWWB-LP	MESQUITE, ETC. NV	BLTTL -20070309ADK

Stations Potentially Affecting This Station

Chan	Call	City/State	Dist(km)	Status	Application Ref. No.
44	K44JJ-D	ENTERPRISE UT	43.6	CP	BDCCDTT -20070417AAP
44	K44IN-D	HENRIEVILLE UT	172.8	CP	BDCCDTT -20061006ADN
44	K44FU-D	LONG VALLEY JUNCTION UT	127.3	LIC	BLDTT -20090217ACG
44	K44IU-D	PANGUITCH UT	145.7	LIC	BLDTT -20080514AAD
44	K44DR	PAROWAN, ENOCH, ETC. UT	110.5	CP	BDFCDTT -20090105AAM

Figure 2

44	K47AK	WASHINGTON COUNTY UT	0.1	APP	BSTA	-20060125AAB
44	K44JI-D	WASHINGTON, ETC. UT	0.1	LIC	BLDTT	-20081202AHR
45	K45JX-D	PRESCOTT AZ	344.7	APP	BMPDTL	-20090224ABQ
45	K45JX-D	PRESCOTT AZ	320.1	CP	BDCCDTL	-20061024AEH
45	K45GQ	RIDGECREST CA	388.0	CP	BDFCDTT	-20051011AAX
45	K45AL	CALIENTE NV	75.9	LIC	BLTT	-19830801SS
45	K45HS	LUND & PRESTON NV	252.5	CP	BDFCDTT	-20080303ABL
45	K45AA	MERCURY, ETC. NV	177.2	LIC	BLTT	-1946
45	NEW	NORTH LAS VEGAS NV	152.5	ADD	BPRM	-19960725AAJ
45	K45KN-D	PAHRUMP NV	195.8	CP	BDCCDTL	-20070510ACG
45	K45AO	PIOCHE NV	98.9	LIC	BLTT	-19831027IA
45	K45JO-D	BICKNELL & TEASDALE UT	243.3	LIC	BLDTT	-20080407AAJ
45	NEW	BRIAN HEAD UT	110.3	APP	BNPTT	-20000831COK
45	K45JR-D	CAINEVILLE UT	294.7	CP	BDCCDTT	-20061004AJL
45	K45HD	CEDAR CITY UT	92.3	LIC	BLTT	-20070129ANF
45	K45HD	CEDAR CITY UT	92.3	CP	BDFCDTL	-20080409ACR
45	K45BY-D	GARFIELD, ETC. UT	189.3	LIC	BLDTT	-20080107AAJ
45	K45JT-D	GARRISON, ETC. UT	200.7	CP	BDCCDTT	-20061010AFT
45	K45JV-D	GREEN RIVER UT	364.2	LIC	BLDTT	-20080123ACN
45	K45JS-D	HENRIVILLE UT	172.8	CP	BDCCDTT	-20061006ADJ
45	K45FV-D	KOOSHAREM UT	233.0	LIC	BLDTT	-20080918AAA
45	K45JM-D	MARYSVALE UT	210.8	LIC	BLDTT	-20071101ABY
45	K45JN-D	ORANGEVILLE, ETC. UT	330.8	LIC	BLDTT	-20080130AKH
45	K45JJ-D	RURAL JUAB COUNTY UT	315.5	CP	BDCCDTT	-20060921ACA
46	K46IV-D	ANTIMONY UT	198.2	CP	BDCCDTT	-20061003ABY
46	K46JB-D	HENRIVILLE UT	172.8	CP	BDCCDTT	-20061006ADI
46	K46JC-D	KANARRAVILLE, ETC. UT	70.3	CP	BDCCDTT	-20061010AAD
46	K46EO-D	LONG VALLEY JUNCTION UT	127.3	LIC	BLDTT	-20071217AAY
46	K46JI-D	PANGUITCH, ETC. UT	145.7	LIC	BLDTT	-20080514AAE
46	KKRP-LP	ST. GEORGE UT	31.4	LIC	BLTT	-20030514ACN
46	KKRP	ST. GEORGE UT	31.4	APP	USERRECORD-01	

Proposal causes no interference

#####

Analysis of Interference to Affected Station 34

Analysis of current record

Channel	Call	City/State	Application	Ref. No.
45	NEW	NORTH LAS VEGAS NV	BPRM	-19960725AAJ

Stations Potentially Affecting This Station

Chan	Call	City/State	Dist(km)	Status	Application	Ref. No.
45	KUVI-TV	BAKERSFIELD CA	337.8	LIC	BLCT	-19881229KF
46	KKRP	ST. GEORGE UT	170.1	APP	USERRECORD-01	

Proposed station is beyond the site to
nearest cell evaluation distance

#####

Analysis of Interference to Affected Station 35

Analysis of current record

Channel	Call	City/State	Application	Ref. No.
45	K45AO	PIOCHE NV	BLTT	-19831027IA

Stations Potentially Affecting This Station

Chan	Call	City/State	Dist(km)	Status	Application	Ref. No.
44	K44JJ-D	ENTERPRISE UT	83.5	CP	BDCCDTT	-20070417AAP
44	K44FU-D	LONG VALLEY JUNCTION UT	176.8	LIC	BLDTT	-20090217ACG
44	K44IU-D	PANGUITCH UT	175.2	LIC	BLDTT	-20080514AAD
44	K44DR	PAROWAN, ENOCH, ETC. UT	129.9	CP	BDFCDTT	-20090105AAM
44	K44JI-D	WASHINGTON, ETC. UT	98.9	LIC	BLDTT	-20081202AHR
45	K45GQ	RIDGECREST CA	395.7	CP	BDFCDTT	-20051011AAX
45	K45AL	CALIENTE NV	33.6	LIC	BLTT	-19830801SS
45	K45HS	LUND & PRESTON NV	155.1	CP	BDFCDTT	-20080303ABL

Figure 2

45	K45HS	LUND & PRESTON NV	152.1	LIC	BLTT	-20060425ACE
45	K45AA	MERCURY, ETC. NV	204.2	LIC	BLTT	-1946
45	KWWB-LP	MESQUITE, ETC. NV	98.9	APP	BSTA	-20060531AKC
45	KWWB-LP	MESQUITE, ETC. NV	98.9	LIC	BLTTL	-20070309ADK
45	NEW	NORTH LAS VEGAS NV	200.0	ADD	BPRM	-19960725AAJ
45	K45KN-D	PAHRUMP NV	236.5	CP	BDCCDTL	-20070510ACG
45	K45JO-D	BICKNELL & TEASDALE UT	260.3	LIC	BLDTT	-20080407AAJ
45	NEW	BRIAN HEAD UT	144.7	APP	BNPTT	-20000831COK
45	K45JR-D	CAINEVILLE UT	314.7	CP	BDCCDTT	-20061004AJL
45	K45HD	CEDAR CITY UT	128.7	LIC	BLTT	-20070129ANF
45	K45HD	CEDAR CITY UT	128.6	CP	BDFCDTL	-20080409ACR
45	K45BY-D	GARFIELD, ETC. UT	226.9	LIC	BLDTT	-20080107AAJ
45	K45JT-D	GARRISON, ETC. UT	117.0	CP	BDCCDTT	-20061010AFT
45	K45JV-D	GREEN RIVER UT	362.3	LIC	BLDTT	-20080123ACN
45	K45JS-D	HENRIVILLE UT	220.3	CP	BDCCDTT	-20061006ADJ
45	K45FV-D	KOOSHAREM UT	237.7	LIC	BLDTT	-20080918AAA
45	K45JM-D	MARYSVALE UT	207.3	LIC	BLDTT	-20071101ABY
45	K45JN-D	ORANGEVILLE, ETC. UT	321.2	LIC	BLDTT	-20080130AKH
45	K45JJ-D	RURAL JUAB COUNTY UT	286.7	CP	BDCCDTT	-20060921ACA
46	K46JC-D	KANARRAVILLE, ETC. UT	119.7	CP	BDCCDTT	-20061010AAD
46	K46EO-D	LONG VALLEY JUNCTION UT	176.8	LIC	BLDTT	-20071217AAJ
46	K46JI-D	PANGUITCH, ETC. UT	175.2	LIC	BLDTT	-20080514AAE
46	KKRP-LP	ST. GEORGE UT	123.9	LIC	BLTT	-20030514ACN
46	KKRP	ST. GEORGE UT	123.9	APP	USERRECORD-01	

Proposal causes no interference

#####

Analysis of Interference to Affected Station 36

Analysis of current record

Channel	Call	City/State	Application Ref. No.
45	NEW	BRIAN HEAD UT	BNPTT -20000831COK

Stations Potentially Affecting This Station

Chan	Call	City/State	Dist(km)	Status	Application Ref. No.
44	K44IZ-D	DELTA, ETC. UT	189.5	LIC	BLDTT -20071218AAN
44	K44JJ-D	ENTERPRISE UT	76.0	CP	BDCCDTT -20070417AAP
44	K44IN-D	HENRIEVILLE UT	75.6	CP	BDCCDTT -20061006ADN
44	K44FU-D	LONG VALLEY JUNCTION UT	34.7	LIC	BLDTT -20090217ACG
44	K44IU-D	PANGUITCH UT	35.8	LIC	BLDTT -20080514AAD
44	K44DR	PAROWAN, ENOCH, ETC. UT	21.1	CP	BDFCDTT -20090105AAM
44	K44DR	PAROWAN, ETC. UT	20.9	LIC	BLTT -19930809JF
44	K44JI-D	WASHINGTON, ETC. UT	110.3	LIC	BLDTT -20081202AHR
45	K45JX-D	PRESCOTT AZ	388.9	APP	BMPDTL -20090224ABQ
45	K45JX-D	PRESCOTT AZ	356.7	CP	BDCCDTL -20061024AEH
45	K45HS	LUND & PRESTON NV	256.3	CP	BDFCDTT -20080303ABL
45	KWWB-LP	MESQUITE, ETC. NV	110.3	APP	BSTA -20060531AKC
45	KWWB-LP	MESQUITE, ETC. NV	110.3	LIC	BLTTL -20070309ADK
45	NEW	NORTH LAS VEGAS NV	261.7	ADD	BPRM -19960725AAJ
45	K45KN-D	PAHRUMP NV	305.2	CP	BDCCDTL -20070510ACG
45	K45JO-D	BICKNELL & TEASDALE UT	133.1	LIC	BLDTT -20080407AAJ
45	K45JR-D	CAINEVILLE UT	185.1	CP	BDCCDTT -20061004AJL
45	K45HD	CEDAR CITY UT	18.7	LIC	BLTT -20070129ANF
45	K45HD	CEDAR CITY UT	18.7	CP	BDFCDTL -20080409ACR
45	K45BY-D	GARFIELD, ETC. UT	84.3	LIC	BLDTT -20080107AAJ
45	K45JT-D	GARRISON, ETC. UT	181.2	CP	BDCCDTT -20061010AFT
45	K45JV-D	GREEN RIVER UT	254.9	LIC	BLDTT -20080123ACN
45	K45JS-D	HENRIVILLE UT	75.6	CP	BDCCDTT -20061006ADJ
45	K45FV-D	KOOSHAREM UT	124.2	LIC	BLDTT -20080918AAA
45	K45JM-D	MARYSVALE UT	106.3	LIC	BLDTT -20071101ABY
45	K45JN-D	ORANGEVILLE, ETC. UT	223.9	LIC	BLDTT -20080130AKH
45	K45JJ-D	RURAL JUAB COUNTY UT	218.4	CP	BDCCDTT -20060921ACA
45	K45FT	RURAL SEVIER COUNTY UT	129.1	LIC	BLTT -20030318AFO
46	K46IV-D	ANTIMONY UT	88.2	CP	BDCCDTT -20061003ABY
46	K46IW-D	DELTA, ETC. UT	189.5	LIC	BLDTT -20071217ACL
46	K46JB-D	HENRIEVILLE UT	75.6	CP	BDCCDTT -20061006ADI
46	K46JC-D	KANARRAVILLE, ETC. UT	40.0	CP	BDCCDTT -20061010AAD
46	K46EO-D	LONG VALLEY JUNCTION UT	34.7	LIC	BLDTT -20071217AAJ
46	K46JI-D	PANGUITCH, ETC. UT	35.8	LIC	BLDTT -20080514AAE

Figure 2

46	K46DF	PAROWAN, ETC. UT	20.9	LIC	BLTT	-19940131JE
46	KKRP-LP	ST. GEORGE UT	93.3	LIC	BLTT	-20030514ACN
46	KKRP	ST. GEORGE UT	93.3	APP	USERRECORD-01	

Proposal causes no interference

#####

Analysis of Interference to Affected Station 37

Analysis of current record

Channel	Call	City/State	Application Ref. No.
45	K45HD	CEDAR CITY UT	BLTT -20070129ANF

Stations Potentially Affecting This Station

Chan	Call	City/State	Dist(km)	Status	Application Ref. No.
44	K44IZ-D	DELTA, ETC. UT	199.6	LIC	BLDTT -20071218AAN
44	K44JJ-D	ENTERPRISE UT	57.3	CP	BDCCDTT -20070417AAP
44	K44IN-D	HENRIEVILLE UT	92.3	CP	BDCCDTT -20061006ADN
44	K44FU-D	LONG VALLEY JUNCTION UT	48.2	LIC	BLDTT -20090217ACG
44	K44IU-D	PANGUITCH UT	54.4	LIC	BLDTT -20080514AAD
44	K44DR	PAROWAN, ENOCH, ETC. UT	23.2	CP	BDFCDTT -20090105AAM
44	K44DR	PAROWAN, ETC. UT	23.3	LIC	BLTT -19930809JF
44	K44JI-D	WASHINGTON, ETC. UT	92.4	LIC	BLDTT -20081202AHR
45	K45JX-D	PRESCOTT AZ	383.8	APP	BMPDTL -20090224ABQ
45	K45JX-D	PRESCOTT AZ	352.7	CP	BDCCDTL -20061024AEH
45	K45HS	LUND & PRESTON NV	247.9	CP	BDFCDTT -20080303ABL
45	KWWB-LP	MESQUITE, ETC. NV	92.3	APP	BSTA -20060531AKC
45	KWWB-LP	MESQUITE, ETC. NV	92.3	LIC	BLTTL -20070309ADK
45	NEW	NORTH LAS VEGAS NV	244.3	ADD	BPRM -19960725AAJ
45	K45KN-D	PAHRUMP NV	287.8	CP	BDCCDTL -20070510ACG
45	K45AO	PIOCHE NV	128.7	LIC	BLTT -19831027IA
45	K45JO-D	BICKNELL & TEASDALE UT	151.4	LIC	BLDTT -20080407AAJ
45	NEW	BRIAN HEAD UT	18.7	APP	BNPTT -20000831COK
45	K45JR-D	CAINEVILLE UT	203.7	CP	BDCCDTT -20061004AJL
45	K45BY-D	GARFIELD, ETC. UT	102.6	LIC	BLDTT -20080107AAJ
45	K45JT-D	GARRISON, ETC. UT	175.4	CP	BDCCDTT -20061010AFT
45	K45JV-D	GREEN RIVER UT	272.1	LIC	BLDTT -20080123ACN
45	K45JS-D	HENRIVILLE UT	92.3	CP	BDCCDTT -20061006ADJ
45	K45FV-D	KOOSHAREM UT	141.1	LIC	BLDTT -20080918AAA
45	K45JM-D	MARYSVALE UT	121.1	LIC	BLDTT -20071101ABY
45	K45JN-D	ORANGEVILLE, ETC. UT	240.0	LIC	BLDTT -20080130AKH
45	K45JJ-D	RURAL JUAB COUNTY UT	231.1	CP	BDCCDTT -20060921ACA
45	K45FT	RURAL SEVIER COUNTY UT	145.9	LIC	BLTT -20030318AFO
46	K46IV-D	ANTIMONY UT	105.9	CP	BDCCDTT -20061003ABY
46	K46IW-D	DELTA, ETC. UT	199.6	LIC	BLDTT -20071217ACL
46	K46JB-D	HENRIEVILLE UT	92.3	CP	BDCCDTT -20061006ADI
46	K46JC-D	KANARRAVILLE, ETC. UT	22.6	CP	BDCCDTT -20061010AAD
46	K46EO-D	LONG VALLEY JUNCTION UT	48.2	LIC	BLDTT -20071217AAY
46	K46JI-D	PANGUITCH, ETC. UT	54.4	LIC	BLDTT -20080514AAE
46	K46DF	PAROWAN, ETC. UT	23.3	LIC	BLTT -19940131JE
46	KKRP-LP	ST. GEORGE UT	77.5	LIC	BLTT -20030514ACN
46	KKRP	ST. GEORGE UT	77.5	APP	USERRECORD-01

Proposal causes no interference

#####

Analysis of Interference to Affected Station 38

Analysis of current record

Channel	Call	City/State	Application Ref. No.
45	K45HD	CEDAR CITY UT	BDFCDTL -20080409ACR

Stations Potentially Affecting This Station

Chan	Call	City/State	Dist(km)	Status	Application Ref. No.
44	K44IZ-D	DELTA, ETC. UT	199.5	LIC	BLDTT -20071218AAN
44	K44JJ-D	ENTERPRISE UT	57.3	CP	BDCCDTT -20070417AAP
44	K44IN-D	HENRIEVILLE UT	92.3	CP	BDCCDTT -20061006ADN

Figure 2

44	K44FU-D	LONG VALLEY JUNCTION UT	48.2	LIC	BLDTT	-20090217ACG
44	K44IU-D	PANGUITCH UT	54.3	LIC	BLDTT	-20080514AAD
44	K44DR	PAROWAN, ENOCH, ETC. UT	23.1	CP	BDFCDTT	-20090105AAM
44	K44JI-D	WASHINGTON, ETC. UT	92.4	LIC	BLDTT	-20081202AHR
45	K45JX-D	PRESCOTT AZ	383.9	APP	BMPDTL	-20090224ABQ
45	K45JX-D	PRESCOTT AZ	352.8	CP	BDCCDTL	-20061024AEH
45	K45HS	LUND & PRESTON NV	247.8	CP	BDFCDTT	-20080303ABL
45	KWWB-LP	MESQUITE, ETC. NV	92.3	APP	BSTA	-20060531AKC
45	KWWB-LP	MESQUITE, ETC. NV	92.3	LIC	BLTTL	-20070309ADK
45	NEW	NORTH LAS VEGAS NV	244.3	ADD	BPRM	-19960725AAJ
45	K45KN-D	PAHRUMP NV	287.8	CP	BDCCDTL	-20070510ACG
45	K45JO-D	BICKNELL & TEASDALE UT	151.3	LIC	BLDTT	-20080407AAJ
45	NEW	BRIAN HEAD UT	18.7	APP	BNPTT	-20000831COK
45	K45JR-D	CAINEVILLE UT	203.7	CP	BDCCDTT	-20061004AJL
45	K45BY-D	GARFIELD, ETC. UT	102.6	LIC	BLDTT	-20080107AAJ
45	K45JT-D	GARRISON, ETC. UT	175.2	CP	BDCCDTT	-20061010AFT
45	K45JV-D	GREEN RIVER UT	272.1	LIC	BLDTT	-20080123ACN
45	K45JS-D	HENRIVILLE UT	92.3	CP	BDCCDTT	-20061006ADJ
45	K45FV-D	KOOSHAREM UT	141.0	LIC	BLDTT	-20080918AAA
45	K45JM-D	MARYSVALE UT	121.0	LIC	BLDTT	-20071101ABY
45	K45JN-D	ORANGEVILLE, ETC. UT	239.9	LIC	BLDTT	-20080130AKH
45	K45JJ-D	RURAL JUAB COUNTY UT	231.0	CP	BDCCDTT	-20060921ACA
46	K46IV-D	ANTIMONY UT	105.8	CP	BDCCDTT	-20061003ABY
46	K46IW-D	DELTA, ETC. UT	199.5	LIC	BLDTT	-20071217ACL
46	K46JB-D	HENRIEVILLE UT	92.3	CP	BDCCDTT	-20061006ADI
46	K46JC-D	KANARRAVILLE, ETC. UT	22.7	CP	BDCCDTT	-20061010AAD
46	K46EO-D	LONG VALLEY JUNCTION UT	48.2	LIC	BLDTT	-20071217AAJ
46	K46JI-D	PANGUITCH, ETC. UT	54.3	LIC	BLDTT	-20080514AAE
46	KKRP-LP	ST. GEORGE UT	77.6	LIC	BLTT	-20030514ACN
46	KKRP	ST. GEORGE UT	77.6	APP	USERRECORD-01	

Proposal causes no interference

#####

Analysis of Interference to Affected Station 39

Analysis of current record

Channel	Call	City/State	Application Ref. No.
45	K45BY-D	GARFIELD, ETC. UT	BLDTT -20080107AAJ

Stations Potentially Affecting This Station

Chan	Call	City/State	Dist(km)	Status	Application Ref. No.
44	K44IZ-D	DELTA, ETC. UT	182.3	LIC	BLDTT -20071218AAN
44	K44JJ-D	ENTERPRISE UT	159.6	CP	BDCCDTT -20070417AAP
44	K44IK-D	GREEN RIVER UT	193.2	LIC	BLDTT -20080123ACE
44	K44IN-D	HENRIEVILLE UT	25.1	CP	BDCCDTT -20061006ADN
44	K44FU-D	LONG VALLEY JUNCTION UT	62.4	LIC	BLDTT -20090217ACG
44	K44IU-D	PANGUITCH UT	51.8	LIC	BLDTT -20080514AAD
44	K44DR	PAROWAN, ENOCH, ETC. UT	97.1	CP	BDFCDTT -20090105AAM
44	K44IS-D	PRICE UT	225.8	CP	BDCCDTT -20061018AAL
44	K44JI-D	WASHINGTON, ETC. UT	189.4	LIC	BLDTT -20081202AHR
45	K45JX-D	PRESCOTT AZ	403.9	APP	BMPDTL -20090224ABQ
45	K45JX-D	PRESCOTT AZ	367.8	CP	BDCCDTL -20061024AEH
45	K45JU-D	FARMINGTON NM	347.6	CP	BDCCDTL -20061010ANZ
45	K45HS	LUND & PRESTON NV	318.5	CP	BDFCDTT -20080303ABL
45	KWWB-LP	MESQUITE, ETC. NV	189.3	LIC	BLTTL -20070309ADK
45	NEW	NORTH LAS VEGAS NV	335.3	ADD	BPRM -19960725AAJ
45	K45KN-D	PAHRUMP NV	378.9	CP	BDCCDTL -20070510ACG
45	K45JO-D	BICKNELL & TEASDALE UT	66.7	LIC	BLDTT -20080407AAJ
45	NEW	BRIAN HEAD UT	84.3	APP	BNPTT -20000831COK
45	K45JR-D	CAINEVILLE UT	109.0	CP	BDCCDTT -20061004AJL
45	K45HD	CEDAR CITY UT	102.6	LIC	BLTT -20070129ANF
45	K45HD	CEDAR CITY UT	102.6	CP	BDFCDTL -20080409ACR
45	K45JT-D	GARRISON, ETC. UT	238.7	CP	BDCCDTT -20061010AFT
45	K45JV-D	GREEN RIVER UT	193.2	LIC	BLDTT -20080123ACN
45	K45JS-D	HENRIVILLE UT	25.1	CP	BDCCDTT -20061006ADJ
45	K45FV-D	KOOSHAREM UT	80.5	LIC	BLDTT -20080918AAA
45	K45GL-D	LOGAN UT	421.9	LIC	BLDTT -20080909ACC
45	K45JM-D	MARYSVALE UT	88.2	LIC	BLDTT -20071101ABY
45	K45JN-D	ORANGEVILLE, ETC. UT	173.7	LIC	BLDTT -20080130AKH

Figure 2

45	K45JJ-D	RURAL JUAB COUNTY UT	193.0	CP	BDCCD TT	-20060921ACA
45	K45FT	RURAL SEVIER COUNTY UT	84.3	LIC	BLTT	-20030318AFO
46	K46IV-D	ANTIMONY UT	49.6	CP	BDCCD TT	-20061003ABY
46	K46IW-D	DELTA, ETC. UT	182.3	LIC	BLD TT	-20071217ACL
46	K46JB-D	HENRIEVILLE UT	25.1	CP	BDCCD TT	-20061006ADI
46	K46JC-D	KANARRAVILLE, ETC. UT	120.9	CP	BDCCD TT	-20061010AAD
46	K46EO-D	LONG VALLEY JUNCTION UT	62.4	LIC	BLD TT	-20071217AAY
46	K46HO-D	MOUNT PLEASANT UT	202.7	LIC	BLD TT	-20080821ABY
46	K46JK-D	ORANGEVILLE UT	173.7	LIC	BLD TT	-20080130AKI
46	K46JI-D	PANGUITCH, ETC. UT	51.8	LIC	BLD TT	-20080514AAE
46	NEW	PRICE UT	225.8	APP	BDCCD TT	-20061018AAM
46	KKRP-LP	ST. GEORGE UT	165.8	LIC	BLTT	-20030514ACN
46	KKRP	ST. GEORGE UT	165.8	APP	USERRECORD-01	

Proposed station is beyond the site to
nearest cell evaluation distance

#####

Analysis of Interference to Affected Station 40

Analysis of current record

Channel	Call	City/State	Application Ref. No.
45	K45JS-D	HENRIVILLE UT	BDCCD TT -20061006ADJ

Stations Potentially Affecting This Station

Chan	Call	City/State	Dist(km)	Status	Application Ref. No.
44	K44IZ-D	DELTA, ETC. UT	202.9	LIC	BLD TT -20071218AAN
44	K44JJ-D	ENTERPRISE UT	147.3	CP	BDCCD TT -20070417AAP
44	K44IK-D	GREEN RIVER UT	217.9	LIC	BLD TT -20080123ACE
44	K44IN-D	HENRIEVILLE UT	0.0	CP	BDCCD TT -20061006ADN
44	K44FU-D	LONG VALLEY JUNCTION UT	46.1	LIC	BLD TT -20090217ACG
44	K44IU-D	PANGUITCH UT	51.1	LIC	BLD TT -20080514AAD
44	K44DR	PAROWAN, ENOCH, ETC. UT	92.5	CP	BDFCD TT -20090105AAM
44	K44JI-D	WASHINGTON, ETC. UT	172.9	LIC	BLD TT -20081202AHR
45	K45JX-D	PRESCOTT AZ	379.5	APP	BMPD TL -20090224ABQ
45	K45JX-D	PRESCOTT AZ	343.6	CP	BDCCD TL -20061024AEH
45	K45JU-D	FARMINGTON NM	350.8	CP	BDCCD TL -20061010ANZ
45	K45HS	LUND & PRESTON NV	323.2	CP	BDFCD TT -20080303ABL
45	KWWB-LP	MESQUITE, ETC. NV	172.8	LIC	BLT TL -20070309ADK
45	NEW	NORTH LAS VEGAS NV	315.4	ADD	BPRM -19960725AAJ
45	K45KN-D	PAHRUMP NV	358.8	CP	BDCCD TL -20070510ACG
45	K45JO-D	BICKNELL & TEASDALE UT	91.7	LIC	BLD TT -20080407AAJ
45	NEW	BRIAN HEAD UT	75.6	APP	BNPTT -20000831COK
45	K45JR-D	CAINEVILLE UT	131.7	CP	BDCCD TT -20061004AJL
45	K45HD	CEDAR CITY UT	92.3	LIC	BLTT -20070129ANF
45	K45HD	CEDAR CITY UT	92.3	CP	BDFCD TL -20080409ACR
45	K45BY-D	GARFIELD, ETC. UT	25.1	LIC	BLD TT -20080107AAJ
45	K45JT-D	GARRISON, ETC. UT	244.5	CP	BDCCD TT -20061010AFT
45	K45JV-D	GREEN RIVER UT	217.9	LIC	BLD TT -20080123ACN
45	K45FV-D	KOOSHAREM UT	104.3	LIC	BLD TT -20080918AAA
45	K45JM-D	MARYSVALE UT	108.0	LIC	BLD TT -20071101ABY
45	K45JN-D	ORANGEVILLE, ETC. UT	198.8	LIC	BLD TT -20080130AKH
45	K45JJ-D	RURAL JUAB COUNTY UT	216.3	CP	BDCCD TT -20060921ACA
45	K45FT	RURAL SEVIER COUNTY UT	108.3	LIC	BLTT -20030318AFO
46	K46IV-D	ANTIMONY UT	70.5	CP	BDCCD TT -20061003ABY
46	K46IW-D	DELTA, ETC. UT	202.9	LIC	BLD TT -20071217ACL
46	K46JB-D	HENRIEVILLE UT	0.0	CP	BDCCD TT -20061006ADI
46	K46JC-D	KANARRAVILLE, ETC. UT	107.4	CP	BDCCD TT -20061010AAD
46	K46EO-D	LONG VALLEY JUNCTION UT	46.1	LIC	BLD TT -20071217AAY
46	K46HO-D	MOUNT PLEASANT UT	227.3	LIC	BLD TT -20080821ABY
46	K46JK-D	ORANGEVILLE UT	198.8	LIC	BLD TT -20080130AKI
46	K46JI-D	PANGUITCH, ETC. UT	51.1	LIC	BLD TT -20080514AAE
46	KKRP-LP	ST. GEORGE UT	147.2	LIC	BLTT -20030514ACN
46	KKRP	ST. GEORGE UT	147.2	APP	USERRECORD-01

Proposed station is beyond the site to
nearest cell evaluation distance

#####

Figure 2

Analysis of Interference to Affected Station 41

Analysis of current record

Channel	Call	City/State	Application Ref. No.
45	K45JM-D	MARYSVALE UT	BLDTT -20071101ABY

Stations Potentially Affecting This Station

Chan	Call	City/State	Dist(km)	Status	Application Ref. No.
44	K44IZ-D	DELTA, ETC. UT	95.0	LIC	BLDTT -20071218AAN
44	K44JJ-D	ENTERPRISE UT	169.7	CP	BDCCDTT -20070417AAP
44	K44IK-D	GREEN RIVER UT	156.8	LIC	BLDTT -20080123ACE
44	K44IN-D	HENRIEVILLE UT	108.0	CP	BDCCDTT -20061006ADN
44	K44FU-D	LONG VALLEY JUNCTION UT	114.5	LIC	BLDTT -20090217ACG
44	K44IU-D	PANGUITCH UT	79.6	LIC	BLDTT -20080514AAD
44	K44DR	PAROWAN, ENOCH, ETC. UT	100.4	CP	BDFCDTT -20090105AAM
44	K44IS-D	PRICE UT	171.2	CP	BDCCDTT -20061018AAL
44	K44JI-D	WASHINGTON, ETC. UT	210.9	LIC	BLDTT -20081202AHR
45	K45KH-D	MALAD CITY ID	397.2	CP	BDCCDTL -20061027AHM
45	K45JU-D	FARMINGTON NM	407.0	CP	BDCCDTL -20061010ANZ
45	K45HS	LUND & PRESTON NV	256.2	CP	BDFCDTT -20080303ABL
45	NEW	NORTH LAS VEGAS NV	363.3	ADD	BPRM -19960725AAJ
45	K45KN-D	PAHRUMP NV	406.4	CP	BDCCDTL -20070510ACG
45	K45JO-D	BICKNELL & TEASDALE UT	64.8	LIC	BLDTT -20080407AAJ
45	NEW	BRIAN HEAD UT	106.3	APP	BNPTT -20000831COK
45	K45JR-D	CAINEVILLE UT	114.6	CP	BDCCDTT -20061004AJL
45	K45HD	CEDAR CITY UT	121.1	LIC	BLTT -20070129ANF
45	K45HD	CEDAR CITY UT	121.0	CP	BDFCDTL -20080409ACR
45	K45GP	EMERY UT	99.2	LIC	BLTT -20030806AAU
45	K45BY-D	GARFIELD, ETC. UT	88.2	LIC	BLDTT -20080107AAJ
45	K45JT-D	GARRISON, ETC. UT	176.4	CP	BDCCDTT -20061010AFT
45	K45JV-D	GREEN RIVER UT	156.8	LIC	BLDTT -20080123ACN
45	K45JS-D	HENRIVILLE UT	108.0	CP	BDCCDTT -20061006ADJ
45	K45FV-D	KOOSHAREM UT	32.7	LIC	BLDTT -20080918AAA
45	K45GL-D	LOGAN UT	339.1	LIC	BLDTT -20080909ACC
45	K45JN-D	ORANGEVILLE, ETC. UT	120.2	LIC	BLDTT -20080130AKH
45	K45FW	PRICE, ETC. UT	173.5	LIC	BLTT -20030924ABU
45	K45JJ-D	RURAL JUAB COUNTY UT	114.0	CP	BDCCDTT -20060921ACA
45	K45FT	RURAL SEVIER COUNTY UT	35.9	LIC	BLTT -20030318AFO
45	K45EL	SCIPIO UT	77.0	LIC	BLTT -19960209JC
46	K46IV-D	ANTIMONY UT	38.6	CP	BDCCDTT -20061003ABY
46	K46IW-D	DELTA, ETC. UT	95.0	LIC	BLDTT -20071217ACL
46	K46JB-D	HENRIEVILLE UT	108.0	CP	BDCCDTT -20061006ADI
46	K46JC-D	KANARRAVILLE, ETC. UT	143.6	CP	BDCCDTT -20061010AAD
46	K46EO-D	LONG VALLEY JUNCTION UT	114.5	LIC	BLDTT -20071217AAY
46	K46FX	MARYSVALE UT	0.0	LIC	BLTT -20030815AEG
46	K46HO-D	MOUNT PLEASANT UT	134.3	LIC	BLDTT -20080821ABY
46	K46JK-D	ORANGEVILLE UT	120.2	LIC	BLDTT -20080130AKI
46	K46JI-D	PANGUITCH, ETC. UT	79.6	LIC	BLDTT -20080514AAE
46	NEW	PRICE UT	171.2	APP	BDCCDTT -20061018AAM
46	KKRP-LP	ST. GEORGE UT	198.6	LIC	BLTT -20030514ACN
46	KKRP	ST. GEORGE UT	198.6	APP	USERRECORD-01

Proposed station is beyond the site to
nearest cell evaluation distance

#####

Analysis of Interference to Affected Station 42

Analysis of current record

Channel	Call	City/State	Application Ref. No.
46	NEW	FLAGSTAFF AZ	BNPTTL -20000829AMX

Stations Potentially Affecting This Station

Chan	Call	City/State	Dist(km)	Status	Application Ref. No.
45	KAFL-LP	FLAGSTAFF AZ	8.4	CP	BDISTTL -20060710AAI

Figure 2

45	K45JX-D	PRESCOTT AZ	148.3	APP	BMPDTL	-20090224ABQ
45	K45JX-D	PRESCOTT AZ	110.3	CP	BDCCDTL	-20061024AEH
46	NEW	FLAGSTAFF AZ	5.3	APP	BNPTTL	-20000828AIZ
46	NEW	FLAGSTAFF AZ	5.3	APP	BNPTTL	-20000828AQN
46	NEW	FLAGSTAFF AZ	8.3	APP	BNPTTL	-20000822ABD
46	NEW	FLAGSTAFF AZ	5.8	APP	BNPTTL	-20000831EIC
46	KDTP-LD	PHOENIX AZ	209.4	CP	BDCCDTL	-20070514AFL
46	K46IL	VERDE VALLEY, ETC. AZ	68.8	CP MOD	BMPTTL	-20080908ABG
46	DK46IE	CORTEZ-RED MESA CO	398.0	CP	BDFCDTT	-20060331AWW
46	K46FI	GRANTS NM	370.5	CP	BDFCDTT	-20081222AAR
46	K46KA-D	PAHRUMP NV	402.7	CP	BDCCDTL	-20070510ABL
46	K46IV-D	ANTIMONY UT	334.1	CP	BDCCDTT	-20061003ABY
46	K46JB-D	HENRIEVILLE UT	263.7	CP	BDCCDTT	-20061006ADI
46	K46JC-D	KANARRAVILLE, ETC. UT	289.7	CP	BDCCDTT	-20061010AAD
46	K46EO-D	LONG VALLEY JUNCTION UT	268.0	LIC	BLDTT	-20071217AAY
46	K46JI-D	PANGUITCH, ETC. UT	300.6	LIC	BLDTT	-20080514AAE
46	KKRP-LP	ST. GEORGE UT	267.9	LIC	BLTT	-20030514ACN
46	KKRP	ST. GEORGE UT	267.9	APP	USERRECORD-01	

Proposal causes no interference

#####

Analysis of Interference to Affected Station 43

Analysis of current record

Channel	Call	City/State	Application Ref. No.
46	NEW	FLAGSTAFF AZ	BNPTTL -20000828AIZ

Stations Potentially Affecting This Station

Chan	Call	City/State	Dist(km)	Status	Application Ref. No.
45	KAFL-LP	FLAGSTAFF AZ	8.9	CP	BDISTTL -20060710AAI
45	K45JX-D	PRESCOTT AZ	150.0	APP	BMPDTL -20090224ABQ
45	K45JX-D	PRESCOTT AZ	111.7	CP	BDCCDTL -20061024AEH
46	NEW	FLAGSTAFF AZ	5.3	APP	BNPTTL -20000829AMX
46	NEW	FLAGSTAFF AZ	0.0	APP	BNPTTL -20000828AQN
46	NEW	FLAGSTAFF AZ	8.9	APP	BNPTTL -20000822ABD
46	NEW	FLAGSTAFF AZ	9.1	APP	BNPTTL -20000831EIC
46	KDTP-LD	PHOENIX AZ	213.5	CP	BDCCDTL -20070514AFL
46	K46IL	VERDE VALLEY, ETC. AZ	71.1	CP MOD	BMPTTL -20080908ABG
46	DK46IE	CORTEZ-RED MESA CO	397.3	CP	BDFCDTT -20060331AWW
46	K46FI	GRANTS NM	373.1	CP	BDFCDTT -20081222AAR
46	K46KA-D	PAHRUMP NV	398.8	CP	BDCCDTL -20070510ABL
46	K46IV-D	ANTIMONY UT	329.3	CP	BDCCDTT -20061003ABY
46	K46JB-D	HENRIEVILLE UT	258.9	CP	BDCCDTT -20061006ADI
46	K46JC-D	KANARRAVILLE, ETC. UT	284.4	CP	BDCCDTT -20061010AAD
46	K46EO-D	LONG VALLEY JUNCTION UT	262.9	LIC	BLDTT -20071217AAY
46	K46JI-D	PANGUITCH, ETC. UT	295.5	LIC	BLDTT -20080514AAE
46	KKRP-LP	ST. GEORGE UT	262.6	LIC	BLTT -20030514ACN
46	KKRP	ST. GEORGE UT	262.6	APP	USERRECORD-01

Proposal causes no interference

#####

Analysis of Interference to Affected Station 44

Analysis of current record

Channel	Call	City/State	Application Ref. No.
46	NEW	FLAGSTAFF AZ	BNPTTL -20000828AQN

Stations Potentially Affecting This Station

Chan	Call	City/State	Dist(km)	Status	Application Ref. No.
45	KAFL-LP	FLAGSTAFF AZ	8.9	CP	BDISTTL -20060710AAI
45	K45JX-D	PRESCOTT AZ	150.0	APP	BMPDTL -20090224ABQ
45	K45JX-D	PRESCOTT AZ	111.7	CP	BDCCDTL -20061024AEH
46	NEW	FLAGSTAFF AZ	5.3	APP	BNPTTL -20000829AMX
46	NEW	FLAGSTAFF AZ	0.0	APP	BNPTTL -20000828AIZ
46	NEW	FLAGSTAFF AZ	8.9	APP	BNPTTL -20000822ABD

Figure 2

46	NEW	FLAGSTAFF AZ	9.1	APP	BNPTTL	-20000831EIC
46	KDTP-LD	PHOENIX AZ	213.5	CP	BDCCDTL	-20070514AFL
46	K46IL	VERDE VALLEY, ETC. AZ	71.1	CP MOD	BMP TTL	-20080908ABG
46	DK46IE	CORTEZ-RED MESA CO	397.3	CP	BDFCDTT	-20060331AWW
46	K46FI	GRANTS NM	373.1	CP	BDFCDTT	-20081222AAR
46	K46KA-D	PAHRUMP NV	398.8	CP	BDCCDTL	-20070510ABL
46	K46IV-D	ANTIMONY UT	329.3	CP	BDCCDTT	-20061003ABY
46	K46JB-D	HENRIEVILLE UT	258.9	CP	BDCCDTT	-20061006ADI
46	K46JC-D	KANARRAVILLE, ETC. UT	284.4	CP	BDCCDTT	-20061010AAD
46	K46EO-D	LONG VALLEY JUNCTION UT	262.9	LIC	BLDTT	-20071217AAY
46	K46JI-D	PANGUITCH, ETC. UT	295.5	LIC	BLDTT	-20080514AAE
46	KKRP-LP	ST. GEORGE UT	262.6	LIC	BLTT	-20030514ACN
46	KKRP	ST. GEORGE UT	262.6	APP	USERRECORD-01	

Proposal causes no interference

#####

Analysis of Interference to Affected Station 45

Analysis of current record

Channel	Call	City/State	Application Ref. No.
46	NEW	FLAGSTAFF AZ	BNPTTL -20000822ABD

Stations Potentially Affecting This Station

Chan	Call	City/State	Dist(km)	Status	Application Ref. No.
45	KAFL-LP	FLAGSTAFF AZ	0.1	CP	BDISTTL -20060710AAI
45	K45JX-D	PRESCOTT AZ	156.6	APP	BMPDTL -20090224ABQ
45	K45JX-D	PRESCOTT AZ	118.6	CP	BDCCDTL -20061024AEH
46	NEW	FLAGSTAFF AZ	8.3	APP	BNPTTL -20000829AMX
46	NEW	FLAGSTAFF AZ	8.9	APP	BNPTTL -20000828AIZ
46	NEW	FLAGSTAFF AZ	8.9	APP	BNPTTL -20000828AQN
46	NEW	FLAGSTAFF AZ	4.5	APP	BNPTTL -20000831EIC
46	KDTP-LD	PHOENIX AZ	216.1	CP	BDCCDTL -20070514AFL
46	K46IL	VERDE VALLEY, ETC. AZ	77.0	CP MOD	BMP TTL -20080908ABG
46	NEW	WINSLOW AZ	102.8	APP	BNPTTL -20000828AQZ
46	NEW	WINSLOW AZ	102.8	APP	BNPTTL -20000828AJF
46	DK46IE	CORTEZ-RED MESA CO	389.7	CP	BDFCDTT -20060331AWW
46	K46FI	GRANTS NM	364.3	CP	BDFCDTT -20081222AAR
46	K46KA-D	PAHRUMP NV	406.9	CP	BDCCDTL -20070510ABL
46	K46IV-D	ANTIMONY UT	329.2	CP	BDCCDTT -20061003ABY
46	K46JB-D	HENRIEVILLE UT	258.8	CP	BDCCDTT -20061006ADI
46	K46JC-D	KANARRAVILLE, ETC. UT	287.6	CP	BDCCDTT -20061010AAD
46	K46EO-D	LONG VALLEY JUNCTION UT	264.4	LIC	BLDTT -20071217AAY
46	K46JI-D	PANGUITCH, ETC. UT	296.6	LIC	BLDTT -20080514AAE
46	KKRP-LP	ST. GEORGE UT	267.4	LIC	BLTT -20030514ACN
46	KKRP	ST. GEORGE UT	267.4	APP	USERRECORD-01

Proposal causes no interference

#####

Analysis of Interference to Affected Station 46

Analysis of current record

Channel	Call	City/State	Application Ref. No.
46	NEW	FLAGSTAFF AZ	BNPTTL -20000831EIC

Stations Potentially Affecting This Station

Chan	Call	City/State	Dist(km)	Status	Application Ref. No.
45	KAFL-LP	FLAGSTAFF AZ	4.6	CP	BDISTTL -20060710AAI
45	K45JX-D	PRESCOTT AZ	153.0	APP	BMPDTL -20090224ABQ
45	K45JX-D	PRESCOTT AZ	115.1	CP	BDCCDTL -20061024AEH
46	NEW	FLAGSTAFF AZ	5.8	APP	BNPTTL -20000829AMX
46	NEW	FLAGSTAFF AZ	9.1	APP	BNPTTL -20000828AIZ
46	NEW	FLAGSTAFF AZ	9.1	APP	BNPTTL -20000828AQN
46	NEW	FLAGSTAFF AZ	4.5	APP	BNPTTL -20000822ABD
46	KDTP-LD	PHOENIX AZ	211.6	CP	BDCCDTL -20070514AFL
46	K46IL	VERDE VALLEY, ETC. AZ	73.1	CP MOD	BMP TTL -20080908ABG

Figure 2

46	NEW	WINSLOW AZ	102.9	APP	BNPTTL	-20000828AQZ
46	NEW	WINSLOW AZ	102.9	APP	BNPTTL	-20000828AJF
46	DK46IE	CORTEZ-RED MESA CO	392.8	CP	BDFCDTT	-20060331AWW
46	K46FI	GRANTS NM	364.8	CP	BDFCDTT	-20081222AAR
46	K46IV-D	ANTIMONY UT	333.6	CP	BDCCDTT	-20061003ABY
46	K46JB-D	HENRIEVILLE UT	263.3	CP	BDCCDTT	-20061006ADI
46	K46JC-D	KANARRAVILLE, ETC. UT	291.4	CP	BDCCDTT	-20061010AAD
46	K46EO-D	LONG VALLEY JUNCTION UT	268.6	LIC	BLDTT	-20071217AAY
46	K46JI-D	PANGUITCH, ETC. UT	300.9	LIC	BLDTT	-20080514AAE
46	KKRP-LP	ST. GEORGE UT	270.6	LIC	BLTT	-20030514ACN
46	KKRP	ST. GEORGE UT	270.6	APP	USERRECORD-01	

Proposal causes no interference

#####

Analysis of Interference to Affected Station 47

Analysis of current record

Channel	Call	City/State	Application Ref. No.
46	K46CG	GOLDEN VALLEY AZ	BLTT -19881216IB

Stations Potentially Affecting This Station

Chan	Call	City/State	Dist(km)	Status	Application Ref. No.
39	KBLR	PARADISE NV	112.5	LIC	BLCT -20050126AGW
45	K45JX-D	PRESCOTT AZ	176.3	APP	BMPDTL -20090224ABQ
45	K45JX-D	PRESCOTT AZ	173.9	CP	BDCCDTL -20061024AEH
45	K45KN-D	PAHRUMP NV	142.4	CP	BDCCDTL -20070510ACG
46	K46GI	LAKE HAVASU CITY AZ	70.9	LIC	BLTT -20020726AAY
46	NEW	PEACH SPRING AZ	100.4	APP	BNPTTL -20000831BZR
46	KDTP-LD	PHOENIX AZ	288.8	CP	BDCCDTL -20070514AFL
46	K46IL	VERDE VALLEY, ETC. AZ	200.4	CP MOD	BMPTTL -20080908ABG
46	KNLZ-LP	FOREST FALLS CA	277.0	APP	BDISDTL -20060403ARZ
46	NEW	LOS ANGELES CA	369.0	APP	BDCCDTL -20061030ARX
46	KFTR-TV	ONTARIO CA	369.0	LIC	BLCT -20050217AAG
46	KMIR-DT	PALM SPRINGS CA	253.1	PLN	DTVPLN -DTVPL1318
46	K46GX	HENDERSON NV	103.5	LIC	BLTT -20030226AAV
46	K46KA-D	PAHRUMP NV	191.4	CP	BDCCDTL -20070510ABL
46	K46IV-D	ANTIMONY UT	381.3	CP	BDCCDTT -20061003ABY
46	K46JB-D	HENRIEVILLE UT	326.0	CP	BDCCDTT -20061006ADI
46	K46JC-D	KANARRAVILLE, ETC. UT	267.0	CP	BDCCDTT -20061010AAD
46	K46EO-D	LONG VALLEY JUNCTION UT	295.7	LIC	BLDTT -20071217AAY
46	K46JI-D	PANGUITCH, ETC. UT	328.2	LIC	BLDTT -20080514AAE
46	KKRP-LP	ST. GEORGE UT	213.6	LIC	BLTT -20030514ACN
46	KKRP	ST. GEORGE UT	213.6	APP	USERRECORD-01

Proposal causes no interference

#####

Analysis of Interference to Affected Station 48

Analysis of current record

Channel	Call	City/State	Application Ref. No.
46	K46GI	LAKE HAVASU CITY AZ	BLTT -20020726AAY

Stations Potentially Affecting This Station

Chan	Call	City/State	Dist(km)	Status	Application Ref. No.
45	KLHU-CA	LAKE HAVASU CITY AZ	0.0	LIC	BLTTA -20020326ABF
45	K45JX-D	PRESCOTT AZ	155.1	APP	BMPDTL -20090224ABQ
45	K45JX-D	PRESCOTT AZ	168.6	CP	BDCCDTL -20061024AEH
45	KRET-CA	CATHEDRAL CITY CA	206.6	APP	BDFCDTA -20080801ASC
45	K45KN-D	PAHRUMP NV	183.1	CP	BDCCDTL -20070510ACG
46	K46CG	GOLDEN VALLEY AZ	70.9	LIC	BLTT -19881216IB
46	NEW	PEACH SPRING AZ	168.9	APP	BNPTTL -20000831BZR
46	KDTP-LD	PHOENIX AZ	255.2	CP	BDCCDTL -20070514AFL
46	K46IL	VERDE VALLEY, ETC. AZ	206.3	CP MOD	BMPTTL -20080908ABG
46	KNLZ-LP	FOREST FALLS CA	239.2	APP	BDISDTL -20060403ARZ
46	NEW	LOS ANGELES CA	341.4	APP	BDCCDTL -20061030ARX

Figure 2

46	KFTR-TV	ONTARIO CA	341.5	LIC	BLCT	-20050217AAG
46	KMIR-DT	PALM SPRINGS CA	206.4	PLN	DTVPLN	-DTVPL1318
46	K46KA-D	PAHRUMP NV	229.2	CP	BDCCDTL	-20070510ABL
46	K46JB-D	HENRIEVILLE UT	391.2	CP	BDCCDTT	-20061006ADI
46	K46JC-D	KANARRAVILLE, ETC. UT	337.4	CP	BDCCDTT	-20061010AAD
46	K46EO-D	LONG VALLEY JUNCTION UT	363.5	LIC	BLDTT	-20071217AAY
46	K46JI-D	PANGUITCH, ETC. UT	396.7	LIC	BLDTT	-20080514AAE
46	KKRP-LP	ST. GEORGE UT	284.4	LIC	BLTT	-20030514ACN
46	KKRP	ST. GEORGE UT	284.4	APP	USERRECORD-01	

Proposal causes no interference

#####

Analysis of Interference to Affected Station 49

Analysis of current record

Channel	Call	City/State	Application Ref. No.
46	NEW	PEACH SPRING AZ	BNPTTL -20000831BZR

Stations Potentially Affecting This Station

Chan	Call	City/State	Dist(km)	Status	Application Ref. No.
39	KBLR	PARADISE NV	122.8	LIC	BLCT -20050126AGW
45	K45JX-D	PRESCOTT AZ	195.6	CP	BDCCDTL -20061024AEH
45	K45KN-D	PAHRUMP NV	167.4	CP	BDCCDTL -20070510ACG
45	K45HD	CEDAR CITY UT	190.0	CP	BDFCDTL -20080409ACR
46	K46CG	GOLDEN VALLEY AZ	100.4	LIC	BLTT -19881216IB
46	K46GI	LAKE HAVASU CITY AZ	168.9	LIC	BLTT -20020726AAY
46	KDTP-LD	PHOENIX AZ	329.6	CP	BDCCDTL -20070514AFL
46	K46IL	VERDE VALLEY, ETC. AZ	201.0	CP MOD	BMPTTL -20080908ABG
46	KNLZ-LP	FOREST FALLS CA	366.0	APP	BDISDTL -20060403ARZ
46	KMIR-DT	PALM SPRINGS CA	347.8	PLN	DTVPLN -DTVPL1318
46	K46GX	HENDERSON NV	109.9	LIC	BLTT -20030226AAV
46	K46HG	OVERTON NV	109.4	LIC	BLTT -20060324ABV
46	K46KA-D	PAHRUMP NV	209.5	CP	BDCCDTL -20070510ABL
46	K46IV-D	ANTIMONY UT	281.0	CP	BDCCDTT -20061003ABY
46	K46IW-D	DELTA, ETC. UT	389.5	LIC	BLDTT -20071217ACL
46	K46JB-D	HENRIEVILLE UT	226.4	CP	BDCCDTT -20061006ADI
46	K46JC-D	KANARRAVILLE, ETC. UT	169.8	CP	BDCCDTT -20061010AAD
46	K46EO-D	LONG VALLEY JUNCTION UT	195.4	LIC	BLDTT -20071217AAY
46	K46JI-D	PANGUITCH, ETC. UT	228.0	LIC	BLDTT -20080514AAE
46	KKRP-LP	ST. GEORGE UT	119.4	LIC	BLTT -20030514ACN
47	K47HE	MEADVIEW AZ	43.7	LIC	BLTT -20040521AAR
47	K47IS	CEDAR CITY UT	189.9	CP	BDFCDTT -20070130AJT
47	K47HU	KANARRAVILLE/NEW HAR UT	169.7	CP	BDFCDTT -20070129AOA
46	KKRP	ST. GEORGE UT	119.4	APP	USERRECORD-01

Proposal causes no interference

#####

Analysis of Interference to Affected Station 50

Analysis of current record

Channel	Call	City/State	Application Ref. No.
46	K46IL	VERDE VALLEY, ETC. AZ	BLTTTL -20080828AAB

Stations Potentially Affecting This Station

Chan	Call	City/State	Dist(km)	Status	Application Ref. No.
45	K45JX-D	PRESCOTT AZ	80.2	APP	BMPDTL -20090224ABQ
45	K45JX-D	PRESCOTT AZ	44.0	CP	BDCCDTL -20061024AEH
46	NEW	FLAGSTAFF AZ	68.8	APP	BNPTTL -20000829AMX
46	NEW	FLAGSTAFF AZ	71.1	APP	BNPTTL -20000828AIZ
46	NEW	FLAGSTAFF AZ	71.1	APP	BNPTTL -20000828AQN
46	NEW	FLAGSTAFF AZ	77.0	APP	BNPTTL -20000822ABD
46	NEW	FLAGSTAFF AZ	73.1	APP	BNPTTL -20000831EIC
46	NEW	PEACH SPRING AZ	201.0	APP	BNPTTL -20000831BZR
46	KDTP-LD	PHOENIX AZ	150.5	CP	BDCCDTL -20070514AFL
46	K46KA-D	PAHRUMP NV	386.8	CP	BDCCDTL -20070510ABL

Figure 2

46	K46IV-D	ANTIMONY UT	388.6	CP	BDCCDTT	-20061003ABY
46	K46JB-D	HENRIEVILLE UT	318.4	CP	BDCCDTT	-20061006ADI
46	K46JC-D	KANARRAVILLE, ETC. UT	326.3	CP	BDCCDTT	-20061010AAD
46	K46EO-D	LONG VALLEY JUNCTION UT	315.4	LIC	BLDTT	-20071217AAY
46	K46JI-D	PANGUITCH, ETC. UT	349.7	LIC	BLDTT	-20080514AAE
46	KKRP-LP	ST. GEORGE UT	294.5	LIC	BLTT	-20030514ACN
47	K47IK	CAMP VERDE AZ	32.9	LIC	BLTT	-20030822ADJ
47	KCAB-LP	CASA GRANDE AZ	191.8	APP	BDISDTL	-20090204ADD
47	KDFQ-LP	PRESCOTT AZ	0.1	LIC	BLTT	-20061012ACB
47	NEW	PRESCOTT AZ	150.6	APP	BDCCDTL	-20070521AEF
47	K47DJ	PRESCOTT AZ	44.0	LIC	BLTT	-19910129ID
46	KKRP	ST. GEORGE UT	294.5	APP	USERRECORD-01	

Proposal causes no interference

#####

Analysis of Interference to Affected Station 51

Analysis of current record

Channel	Call	City/State	Application Ref. No.
46	K46IL	VERDE VALLEY, ETC. AZ	BMPTTL -20080908ABG

Stations Potentially Affecting This Station

Chan	Call	City/State	Dist(km)	Status	Application Ref. No.
45	K45JX-D	PRESCOTT AZ	80.2	APP	BMPDTL -20090224ABQ
45	K45JX-D	PRESCOTT AZ	44.0	CP	BDCCDTL -20061024AEH
46	NEW	FLAGSTAFF AZ	68.8	APP	BNPTTL -20000829AMX
46	NEW	FLAGSTAFF AZ	71.1	APP	BNPTTL -20000828AIZ
46	NEW	FLAGSTAFF AZ	71.1	APP	BNPTTL -20000828AQN
46	NEW	FLAGSTAFF AZ	77.0	APP	BNPTTL -20000822ABD
46	NEW	FLAGSTAFF AZ	73.1	APP	BNPTTL -20000831EIC
46	NEW	PEACH SPRING AZ	201.0	APP	BNPTTL -20000831BZR
46	KDTP-LD	PHOENIX AZ	150.5	CP	BDCCDTL -20070514AFL
46	K46KA-D	PAHRUMP NV	386.8	CP	BDCCDTL -20070510ABL
46	K46IV-D	ANTIMONY UT	388.6	CP	BDCCDTT -20061003ABY
46	K46JB-D	HENRIEVILLE UT	318.4	CP	BDCCDTT -20061006ADI
46	K46JC-D	KANARRAVILLE, ETC. UT	326.3	CP	BDCCDTT -20061010AAD
46	K46EO-D	LONG VALLEY JUNCTION UT	315.4	LIC	BLDTT -20071217AAY
46	K46JI-D	PANGUITCH, ETC. UT	349.7	LIC	BLDTT -20080514AAE
46	KKRP-LP	ST. GEORGE UT	294.5	LIC	BLTT -20030514ACN
47	K47IK	CAMP VERDE AZ	32.9	LIC	BLTT -20030822ADJ
47	KCAB-LP	CASA GRANDE AZ	191.8	APP	BDISDTL -20090204ADD
47	KDFQ-LP	PRESCOTT AZ	0.1	LIC	BLTT -20061012ACB
47	NEW	PRESCOTT AZ	150.6	APP	BDCCDTL -20070521AEF
47	K47DJ	PRESCOTT AZ	44.0	LIC	BLTT -19910129ID
46	KKRP	ST. GEORGE UT	294.5	APP	USERRECORD-01

Proposal causes no interference

#####

Analysis of Interference to Affected Station 52

Analysis of current record

Channel	Call	City/State	Application Ref. No.
46	NEW	WINSLOW AZ	BNPTTL -20000828AQZ

Stations Potentially Affecting This Station

Chan	Call	City/State	Dist(km)	Status	Application Ref. No.
45	K45JX-D	PRESCOTT AZ	200.6	CP	BDCCDTL -20061024AEH
46	NEW	FLAGSTAFF AZ	111.5	APP	BNPTTL -20000828AIZ
46	NEW	FLAGSTAFF AZ	102.8	APP	BNPTTL -20000822ABD
46	NEW	FLAGSTAFF AZ	102.9	APP	BNPTTL -20000831EIC
46	KDTP-LD	PHOENIX AZ	248.1	CP	BDCCDTL -20070514AFL
46	NEW	WINSLOW AZ	0.0	APP	BNPTTL -20000828AJF
46	DK46IE	CORTEZ-RED MESA CO	323.6	CP	BDFCDTT -20060331AWW
46	K46FI	GRANTS NM	262.5	CP	BDFCDTT -20081222AAR
46	K46HY-D	SOCORRO NM	343.5	LIC	BLDTT -20060901ABN

Figure 2

46	K46IV-D	ANTIMONY UT	365.0	CP	BDCCD TT	-20061003ABY
46	K46JB-D	HENRIEVILLE UT	299.3	CP	BDCCD TT	-20061006ADI
46	K46JC-D	KANARRAVILLE, ETC. UT	356.6	CP	BDCCD TT	-20061010AAD
46	K46EO-D	LONG VALLEY JUNCTION UT	319.1	LIC	BLD TT	-20071217AAY
46	K46JI-D	PANGUITCH, ETC. UT	345.8	LIC	BLD TT	-20080514AAE
46	KKRP-LP	ST. GEORGE UT	348.2	LIC	BL TT	-20030514ACN
47	K47DI	COYOTE CANYON NM	176.4	CP	BDFCD TT	-20060329AAI
46	KKRP	ST. GEORGE UT	348.2	APP	USERRECORD-01	

Proposal causes no interference

#####

Analysis of Interference to Affected Station 53

Analysis of current record

Channel	Call	City/State	Application Ref. No.
46	NEW	WINSLOW AZ	BNPTTL -20000828AJF

Stations Potentially Affecting This Station

Chan	Call	City/State	Dist(km)	Status	Application Ref. No.
45	K45JX-D	PRESCOTT AZ	200.6	CP	BDCCD TL -20061024AEH
46	NEW	FLAGSTAFF AZ	111.5	APP	BNPTTL -20000828AIZ
46	NEW	FLAGSTAFF AZ	102.8	APP	BNPTTL -20000822ABD
46	NEW	FLAGSTAFF AZ	102.9	APP	BNPTTL -20000831EIC
46	KDTP-LD	PHOENIX AZ	248.1	CP	BDCCD TL -20070514AFL
46	NEW	WINSLOW AZ	0.0	APP	BNPTTL -20000828AQZ
46	DK46IE	CORTEZ-RED MESA CO	323.6	CP	BDFCD TT -20060331AWW
46	K46FI	GRANTS NM	262.5	CP	BDFCD TT -20081222AAR
46	K46HY-D	SOCORRO NM	343.5	LIC	BLD TT -20060901ABN
46	K46IV-D	ANTIMONY UT	365.0	CP	BDCCD TT -20061003ABY
46	K46JB-D	HENRIEVILLE UT	299.3	CP	BDCCD TT -20061006ADI
46	K46JC-D	KANARRAVILLE, ETC. UT	356.6	CP	BDCCD TT -20061010AAD
46	K46EO-D	LONG VALLEY JUNCTION UT	319.1	LIC	BLD TT -20071217AAY
46	K46JI-D	PANGUITCH, ETC. UT	345.8	LIC	BLD TT -20080514AAE
46	KKRP-LP	ST. GEORGE UT	348.2	LIC	BL TT -20030514ACN
47	K47DI	COYOTE CANYON NM	176.4	CP	BDFCD TT -20060329AAI
46	KKRP	ST. GEORGE UT	348.2	APP	USERRECORD-01

Proposal causes no interference

#####

Analysis of Interference to Affected Station 54

Analysis of current record

Channel	Call	City/State	Application Ref. No.
46	K46HT	DAGGETT, ETC. CA	BLTT -20040423AAI

Stations Potentially Affecting This Station

Chan	Call	City/State	Dist(km)	Status	Application Ref. No.
38	KPXN	SAN BERNARDINO CA	130.3	LIC	BLCDT -20050623AAG
38	KZKI-DT	SAN BERNARDINO CA	106.9	PLN	DTVPLN -DTV1040
39	KVEA	CORONA CA	130.2	LIC	BLCDT -20030507AAW
39	KVEA-DT	CORONA CA	129.6	PLN	DTVPLN -DTV1079
42	KWHY-TV	LOS ANGELES CA	130.2	LIC	BLCDT -20060629AFB
42	KWHY-DT	LOS ANGELES CA	129.8	PLN	DTVPLN -DTV1183
43	KCAL-DT	LOS ANGELES CA	129.8	PLN	DTVPLN -DTV1218
44	KHIZ	BARSTOW CA	47.0	CP	BPCDT -20080403ABK
44	KHIZ-DT	BARSTOW CA	47.0	PLN	DTVPLN -DTV1254
44	KHIZ	BARSTOW CA	47.0	LIC	BLCDT -20070620ADR
45	KRMV-LP	BANNING CA	91.4	APP	BDFCD TL -20060330ANP
45	KRET-CA	CATHEDRAL CITY CA	120.9	APP	BDFCD TA -20080801ASC
45	KLAU-LP	REDLANDS CA	100.4	APP	BDISD TL -20090202AGY
45	K45GQ	RIDGECREST CA	97.3	CP	BDFCD TT -20051011AAX
45	K45KN-D	PAHRUMP NV	174.4	CP	BDCCD TL -20070510ACG
46	K46II	BAKERSFIELD CA	178.4	CP	BDFCD TT -20080221AAG
46	K46II	BAKERSFIELD CA	178.5	LIC	BL TT -20050713AAO
46	KNLZ-LP	FOREST FALLS CA	91.4	APP	BDISD TL -20060403ARZ

Figure 2

46	K56DZ	FRESNO CA	335.7	APP	BDISDTT	-20071003AAX
46	K56DZ	FRESNO CA	335.7	CP	BDISDTT	-20080228ABP
46	K56DZ	FRESNO CA	335.7	CP	BDFCDTT	-20060327AJR
46	NEW	LOS ANGELES CA	129.8	APP	BDCCDTL	-20061030ARX
46	KFTR-TV	ONTARIO CA	129.8	LIC	BLCT	-20050217AAG
46	KMIR-DT	PALM SPRINGS CA	120.9	PLN	DTVPLN	-DTVP1318
46	K46KA-D	PAHRUMP NV	169.5	CP	BDCCDTL	-20070510ABL
46	KKRP-LP	ST. GEORGE UT	387.3	LIC	BLTT	-20030514ACN
47	KAZA-TV	AVALON CA	129.7	LIC	BLCDT	-20051223AAZ
47	KAZA-TV	AVALON CA	129.7	LIC	BPRM	-20020703ABG
47	K47AE	INYOKERN, ETC CA	97.3	CP	BDFCDTT	-20051011AAY
47	KHSC-DT	ONTARIO CA	129.7	PLN	DTVPLN	-DTVP1353
47	K47CC	VICTORVILLE CA	47.0	APP	BDFCDTT	-20080221AAH
48	KOCE-TV	HUNTINGTON BEACH CA	129.7	LIC	BLEDT	-20041117ADG
48	KOCE-DT	HUNTINGTON BEACH CA	140.1	PLN	DTVPLN	-DTVP1382
49	KJLA	VENTURA CA	129.7	LIC	BLCDT	-20041117AAB
53	KABC-DT	LOS ANGELES CA	129.7	PLN	DTVPLN	-DTVP1524
60	KCBS-DT	LOS ANGELES CA	129.8	PLN	DTVPLN	-DTVP1664
61	KSCI	LONG BEACH CA	130.2	LIC	BMLCDT	-20040930BWO
61	KSCI-DT	LONG BEACH CA	106.8	PLN	DTVPLN	-DTVP1665
46	KKRP	ST. GEORGE UT	387.3	APP	USERRECORD-01	

Proposal causes no interference

#####

Analysis of Interference to Affected Station 55

Analysis of current record

Channel	Call	City/State	Application	Ref. No.
46	K46GX	HENDERSON NV	BLTT	-20030226AAV

Stations Potentially Affecting This Station

Chan	Call	City/State	Dist(km)	Status	Application	Ref. No.
39	KBLR	PARADISE NV	12.9	LIC	BLCT	-20050126AGW
45	NEW	NORTH LAS VEGAS NV	32.0	ADD	BPRM	-19960725AAJ
45	K45KN-D	PAHRUMP NV	57.5	CP	BDCCDTL	-20070510ACG
46	K46CG	GOLDEN VALLEY AZ	103.5	LIC	BLTT	-19881216IB
46	NEW	PEACH SPRING AZ	109.9	APP	BNPTTL	-20000831BZR
46	KDTP-LD	PHOENIX AZ	391.2	CP	BDCCDTL	-20070514AFL
46	K46II	BAKERSFIELD CA	355.3	CP	BDFCDTT	-20080221AAG
46	KNLZ-LP	FOREST FALLS CA	283.3	APP	BDISDTL	-20060403ARZ
46	NEW	LOS ANGELES CA	351.4	APP	BDCCDTL	-20061030ARX
46	KFTR-TV	ONTARIO CA	351.4	LIC	BLCT	-20050217AAG
46	KMIR-DT	PALM SPRINGS CA	276.5	PLN	DTVPLN	-DTVP1318
46	K46HG	OVERTON NV	82.1	LIC	BLTT	-20060324ABV
46	K46KA-D	PAHRUMP NV	101.3	CP	BDCCDTL	-20070510ABL
46	K46IV-D	ANTIMONY UT	348.8	CP	BDCCDTT	-20061003ABY
46	K46JB-D	HENRIEVILLE UT	308.7	CP	BDCCDTT	-20061006ADI
46	K46JC-D	KANARRAVILLE, ETC. UT	222.1	CP	BDCCDTT	-20061010AAD
46	K46EO-D	LONG VALLEY JUNCTION UT	268.5	LIC	BLDTT	-20071217AAY
46	K46JI-D	PANGUITCH, ETC. UT	294.7	LIC	BLDTT	-20080514AAE
46	KKRP-LP	ST. GEORGE UT	167.9	LIC	BLTT	-20030514ACN
47	KGNG-LP	LAS VEGAS NV	17.0	LIC	BLTTL	-19970227JE
46	KKRP	ST. GEORGE UT	167.9	APP	USERRECORD-01	

Proposal causes no interference

#####

Analysis of Interference to Affected Station 56

Analysis of current record

Channel	Call	City/State	Application	Ref. No.
46	K46HG	OVERTON NV	BLTT	-20060324ABV

Stations Potentially Affecting This Station

Chan	Call	City/State	Dist(km)	Status	Application	Ref. No.
39	KBLR	PARADISE NV	86.3	LIC	BLCT	-20050126AGW

Figure 2

45	NEW	NORTH LAS VEGAS NV	75.0	ADD	BPRM	-19960725AAJ
45	K45KN-D	PAHRUMP NV	118.3	CP	BDCCDTL	-20070510ACG
45	K45HD	CEDAR CITY UT	169.6	CP	BDFCDTL	-20080409ACR
46	NEW	PEACH SPRING AZ	109.4	APP	BNPTTL	-20000831BZR
46	K46II	BAKERSFIELD CA	403.3	CP	BDFCDTT	-20080221AAG
46	KNLZ-LP	FOREST FALLS CA	361.7	APP	BDISDTL	-20060403ARZ
46	KMIR-DT	PALM SPRINGS CA	357.6	PLN	DTVPLN	-DTVP1318
46	K46GX	HENDERSON NV	82.1	LIC	BLTT	-20030226AAV
46	K46KA-D	PAHRUMP NV	138.9	CP	BDCCDTL	-20070510ABL
46	K46IV-D	ANTIMONY UT	275.3	CP	BDCCDTT	-20061003ABY
46	K46IW-D	DELTA, ETC. UT	352.6	LIC	BLDTT	-20071217ACL
46	K46JB-D	HENRIEVILLE UT	244.4	CP	BDCCDTT	-20061006ADI
46	K46JC-D	KANARRAVILLE, ETC. UT	147.2	CP	BDCCDTT	-20061010AAD
46	K46EO-D	LONG VALLEY JUNCTION UT	200.6	LIC	BLDTT	-20071217AAY
46	K46JI-D	PANGUITCH, ETC. UT	222.3	LIC	BLDTT	-20080514AAE
46	KKRP-LP	ST. GEORGE UT	97.3	LIC	BLTT	-20030514ACN
47	K47IS	CEDAR CITY UT	169.6	CP	BDFCDTT	-20070130AJT
47	K47HU	KANARRAVILLE/NEW HAR UT	147.2	CP	BDFCDTT	-20070129AOA
46	KKRP	ST. GEORGE UT	97.3	APP	USERRECORD-01	

Proposal causes no interference

#####

Analysis of Interference to Affected Station 57

Analysis of current record

Channel	Call	City/State	Application Ref. No.
46	K46KA-D	PAHRUMP NV	BDCCDTL -20070510ABL

Stations Potentially Affecting This Station

Chan	Call	City/State	Dist(km)	Status	Application Ref. No.
45	K45GQ	RIDGECREST CA	175.0	CP	BDFCDTT -20051011AAX
45	NEW	NORTH LAS VEGAS NV	76.1	ADD	BPRM -19960725AAJ
45	K45KN-D	PAHRUMP NV	49.0	CP	BDCCDTL -20070510ACG
46	K46II	BAKERSFIELD CA	264.7	CP	BDFCDTT -20080221AAG
46	KNLZ-LP	FOREST FALLS CA	253.0	APP	BDISDTL -20060403ARZ
46	K56DZ	FRESNO CA	338.3	APP	BDISDTT -20071003AAX
46	K56DZ	FRESNO CA	338.3	CP	BDISDTT -20080228ABP
46	K56DZ	FRESNO CA	338.3	CP	BDFCDTT -20060327AJR
46	NEW	LOS ANGELES CA	291.6	APP	BDCCDTL -20061030ARX
46	KFTR-TV	ONTARIO CA	291.6	LIC	BLCT -20050217AAG
46	KMIR-DT	PALM SPRINGS CA	263.7	PLN	DTVPLN -DTVP1318
46	K46IV-D	ANTIMONY UT	410.6	CP	BDCCDTT -20061003ABY
46	K46JB-D	HENRIEVILLE UT	383.2	CP	BDCCDTT -20061006ADI
46	K46JC-D	KANARRAVILLE, ETC. UT	283.4	CP	BDCCDTT -20061010AAD
46	K46EO-D	LONG VALLEY JUNCTION UT	339.1	LIC	BLDTT -20071217AAY
46	K46JI-D	PANGUITCH, ETC. UT	358.8	LIC	BLDTT -20080514AAE
46	KKRP-LP	ST. GEORGE UT	236.0	LIC	BLTT -20030514ACN
47	K47AE	INYOKERN, ETC CA	175.0	CP	BDFCDTT -20051011AAY
47	K47CC	VICTORVILLE CA	214.4	APP	BDFCDTT -20080221AAH
46	KKRP	ST. GEORGE UT	236.0	APP	USERRECORD-01

Proposal causes no interference

#####

Analysis of Interference to Affected Station 58

Analysis of current record

Channel	Call	City/State	Application Ref. No.
46	K46IV-D	ANTIMONY UT	BDCCDTT -20061003ABY

Stations Potentially Affecting This Station

Chan	Call	City/State	Dist(km)	Status	Application Ref. No.
45	K45JO-D	BICKNELL & TEASDALE UT	47.6	LIC	BLDTT -20080407AAJ
45	K45JR-D	CAINEVILLE UT	102.0	CP	BDCCDTT -20061004AJL
45	K45HD	CEDAR CITY UT	105.8	CP	BDFCDTL -20080409ACR
45	K45BY-D	GARFIELD, ETC. UT	49.6	LIC	BLDTT -20080107AAJ

Figure 2

45	K45JT-D	GARRISON, ETC. UT	202.2	CP	BDCCD TT	-20061010AFT
45	K45JV-D	GREEN RIVER UT	166.8	LIC	BLD TT	-20080123ACN
45	K45JS-D	HENRIVILLE UT	70.5	CP	BDCCD TT	-20061006ADJ
45	K45FV-D	KOOSHAREM UT	38.0	LIC	BLD TT	-20080918AAA
45	K45JM-D	MARYSVALE UT	38.6	LIC	BLD TT	-20071101ABY
45	K45JN-D	ORANGEVILLE, ETC. UT	138.3	LIC	BLD TT	-20080130AKH
45	K45JJ-D	RURAL JUAB COUNTY UT	146.7	CP	BDCCD TT	-20060921ACA
46	DK46IE	CORTEZ-RED MESA CO	353.8	CP	BDFCD TT	-20060331AWW
46	K46HW-D	PRESTON ID	411.4	LIC	BLD TT	-20090107AHI
46	K46KA-D	PAHRUMP NV	410.6	CP	BDCCD TL	-20070510ABL
46	K46IB	BEAVER UT	61.9	LIC	BLTT	-20051228AED
46	K46IW-D	DELTA, ETC. UT	132.9	LIC	BLD TT	-20071217ACL
46	K46EI	FILLMORE, MEADOW, ET UT	98.1	LIC	BLTT	-19960209JD
46	K46JD-D	HEBER/MIDWAY UT	269.0	CP	BDCCD TT	-20061010ADU
46	K46JB-D	HENRIEVILLE UT	70.5	CP	BDCCD TT	-20061006ADI
46	K46JC-D	KANARRAVILLE, ETC. UT	128.1	CP	BDCCD TT	-20061010AAD
46	K46EO-D	LONG VALLEY JUNCTION UT	85.7	LIC	BLD TT	-20071217AAY
46	K46FX	MARYSVALE UT	38.6	LIC	BLTT	-20030815AEG
46	K46HO-D	MOUNT PLEASANT UT	161.0	LIC	BLD TT	-20080821ABY
46	K15GQ	ORANGEVILLE UT	138.3	APP	BSTA	-20060125AAF
46	K46JK-D	ORANGEVILLE UT	138.3	LIC	BLD TT	-20080130AKI
46	K46JI-D	PANGUITCH, ETC. UT	54.3	LIC	BLD TT	-20080514AAE
46	K46DF	PAROWAN, ETC. UT	89.7	LIC	BLTT	-19940131JE
46	NEW	PRICE UT	191.0	APP	BDCCD TT	-20061018AAM
46	K46IX-D	ROOSEVELT UT	288.1	CP	BDCCD TT	-20061003AGS
46	KJZZ-TV	SALT LAKE CITY UT	275.6	LIC	BLCDT	-20021106ABD
46	KKRP-LP	ST. GEORGE UT	180.9	LIC	BLTT	-20030514ACN
47	K47KU-D	BEAVER, ETC. UT	61.9	CP	BDCCD TT	-20061010ANU
47	K47KP-D	CAINEVILLE UT	102.0	CP	BDCCD TT	-20061004AJM
47	K47IS	CEDAR CITY UT	105.9	CP	BDFCD TT	-20070130AJT
47	K47AB-D	GARFIELD, ETC. UT	49.6	LIC	BLD TT	-20080107AAK
47	K47KS-D	GARRISON, ETC. UT	202.2	CP	BDCCD TT	-20061010AFQ
47	K47KX-D	GREEN RIVER UT	166.8	LIC	BLD TT	-20080123ACO
47	K47HU	KANARRAVILLE/NEW HAR UT	128.2	CP	BDFCD TT	-20070129AOA
47	K47KR-D	KOOSHAREM UT	38.0	LIC	BLD TT	-20080730AAK
47	K47KO-D	MARYSVALE UT	38.6	LIC	BLD TT	-20071101ACA
47	K47KK-D	ORANGEVILLE UT	138.3	LIC	BLD TT	-20080125ABI
47	K47BD-D	RURAL JUAB COUNTY UT	146.7	LIC	BLD TT	-20061128AQY
47	K47KQ-D	RURAL SEVIER COUNTY UT	42.9	CP	BDCCD TT	-20061010ABN
46	KKRP	ST. GEORGE UT	180.9	APP	USERRECORD-01	

Proposal causes no interference

#####

Analysis of Interference to Affected Station 59

Analysis of current record

Channel	Call	City/State	Application Ref. No.
46	K46IB	BEAVER UT	BLTT -20051228AED

Stations Potentially Affecting This Station

Chan	Call	City/State	Dist(km)	Status	Application Ref. No.
45	K45JO-D	BICKNELL & TEASDALE UT	101.9	LIC	BLD TT -20080407AAJ
45	K45JR-D	CAINEVILLE UT	154.0	CP	BDCCD TT -20061004AJL
45	K45HD	CEDAR CITY UT	96.6	CP	BDFCD TL -20080409ACR
45	K45BY-D	GARFIELD, ETC. UT	103.8	LIC	BLD TT -20080107AAJ
45	K45JT-D	GARRISON, ETC. UT	140.6	CP	BDCCD TT -20061010AFT
45	K45JV-D	GREEN RIVER UT	195.1	LIC	BLD TT -20080123ACN
45	K45JS-D	HENRIVILLE UT	116.6	CP	BDCCD TT -20061006ADJ
45	K45FV-D	KOOSHAREM UT	72.7	LIC	BLD TT -20080918AAA
45	K45JM-D	MARYSVALE UT	40.5	LIC	BLD TT -20071101ABY
45	K45JN-D	ORANGEVILLE, ETC. UT	155.7	LIC	BLD TT -20080130AKH
45	K45JJ-D	RURAL JUAB COUNTY UT	135.6	CP	BDCCD TT -20060921ACA
46	K46HW-D	PRESTON ID	384.0	LIC	BLD TT -20090107AHI
46	K46KA-D	PAHRUMP NV	384.3	CP	BDCCD TL -20070510ABL
46	K46IV-D	ANTIMONY UT	61.9	CP	BDCCD TT -20061003ABY
46	K46IW-D	DELTA, ETC. UT	103.1	LIC	BLD TT -20071217ACL
46	K46EI	FILLMORE, MEADOW, ET UT	70.6	LIC	BLTT -19960209JD
46	K46GG	GARRISON, ETC. UT	140.6	LIC	BLTT -20040422AAT
46	K46JD-D	HEBER/MIDWAY UT	255.1	CP	BDCCD TT -20061010ADU

Figure 2

46	K46JB-D	HENRIEVILLE UT	116.6	CP	BDCCDTT	-20061006ADI
46	K46JC-D	KANARRAVILLE, ETC. UT	117.9	CP	BDCCDTT	-20061010AAD
46	K46EO-D	LONG VALLEY JUNCTION UT	106.4	LIC	BLDTT	-20071217AAY
46	K46FX	MARYSVALE UT	40.5	LIC	BLTT	-20030815AEG
46	K46HO-D	MOUNT PLEASANT UT	162.8	LIC	BLDTT	-20080821ABY
46	K15GQ	ORANGEVILLE UT	155.7	APP	BSTA	-20060125AAF
46	K46JK-D	ORANGEVILLE UT	155.7	LIC	BLDTT	-20080130AKI
46	K46JI-D	PANGUITCH, ETC. UT	72.8	LIC	BLDTT	-20080514AAE
46	K46DF	PAROWAN, ETC. UT	73.5	LIC	BLTT	-19940131JE
46	NEW	PRICE UT	204.5	APP	BDCCDTT	-20061018AAM
46	K46IX-D	ROOSEVELT UT	298.8	CP	BDCCDTT	-20061003AGS
46	KJZZ-TV	SALT LAKE CITY UT	247.9	LIC	BLCDT	-20021106ABD
46	KKRP-LP	ST. GEORGE UT	172.5	LIC	BLTT	-20030514ACN
47	K47KU-D	BEAVER, ETC. UT	0.0	CP	BDCCDTT	-20061010ANU
47	K47KP-D	CAINEVILLE UT	154.0	CP	BDCCDTT	-20061004AJM
47	K47IS	CEDAR CITY UT	96.6	CP	BDFCDTT	-20070130AJT
47	K47AB-D	GARFIELD, ETC. UT	103.8	LIC	BLDTT	-20080107AAK
47	K47KS-D	GARRISON, ETC. UT	140.6	CP	BDCCDTT	-20061010AFQ
47	K47KX-D	GREEN RIVER UT	195.1	LIC	BLDTT	-20080123ACO
47	K47HU	KANARRAVILLE/NEW HAR UT	118.0	CP	BDFCDTT	-20070129AOA
47	K47KR-D	KOOSHAREM UT	72.7	LIC	BLDTT	-20080730AAK
47	K47KO-D	MARYSVALE UT	40.5	LIC	BLDTT	-20071101ACA
47	K47KK-D	ORANGEVILLE UT	155.7	LIC	BLDTT	-20080125ABI
47	K47BD-D	RURAL JUAB COUNTY UT	135.6	LIC	BLDTT	-20061128AQY
47	K47KQ-D	RURAL SEVIER COUNTY UT	76.3	CP	BDCCDTT	-20061010ABN
46	KKRP	ST. GEORGE UT	172.5	APP	USERRECORD-01	

Proposal causes no interference

#####

Analysis of Interference to Affected Station 60

Analysis of current record

Channel	Call	City/State	Application	Ref. No.
46	K46AF	BLANDING & MONTICELL UT	BMJPTT	-20000828AGZ

Stations Potentially Affecting This Station

Chan	Call	City/State	Dist(km)	Status	Application	Ref. No.
45	K45JU-D	FARMINGTON NM	170.3	CP	BDCCDTL	-20061010ANZ
45	K45JO-D	BICKNELL & TEASDALE UT	185.9	LIC	BLDTT	-20080407AAJ
45	K45GM	BLANDING & MONTICELL UT	0.0	LIC	BLTT	-20040205AET
45	K45JR-D	CAINEVILLE UT	138.0	CP	BDCCDTT	-20061004AJL
45	K45JV-D	GREEN RIVER UT	179.5	LIC	BLDTT	-20080123ACN
46	K46FM	BAYFIELD CO	188.9	LIC	BLTT	-20020405AAV
46	DK46IE	CORTEZ-RED MESA CO	127.2	CP	BDFCDTT	-20060331AWW
46	K46JO-D	DEL NORTE CO	283.5	CP	BDCCDTT	-20061030AQJ
46	K45KC-D	GLENWOOD SPRINGS CO	266.5	CP	BDCCDTT	-20061030AQQ
46	NEW	GRAND JUNCTION CO	155.8	APP	BNPTTL	-20000828ANM
46	K46FI	GRANTS NM	332.2	CP	BDFCDTT	-20081222AAR
46	K46IV-D	ANTIMONY UT	229.0	CP	BDCCDTT	-20061003ABY
46	K46IW-D	DELTA, ETC. UT	302.2	LIC	BLDTT	-20071217ACL
46	K46JD-D	HEBER/MIDWAY UT	348.8	CP	BDCCDTT	-20061010ADU
46	K46JB-D	HENRIEVILLE UT	224.6	CP	BDCCDTT	-20061006ADI
46	K46JC-D	KANARRAVILLE, ETC. UT	331.6	CP	BDCCDTT	-20061010AAD
46	K46EO-D	LONG VALLEY JUNCTION UT	270.7	LIC	BLDTT	-20071217AAY
46	K46HO-D	MOUNT PLEASANT UT	252.2	LIC	BLDTT	-20080821ABY
46	K46JK-D	ORANGEVILLE UT	211.1	LIC	BLDTT	-20080130AKI
46	K46JI-D	PANGUITCH, ETC. UT	263.0	LIC	BLDTT	-20080514AAE
46	NEW	PRICE UT	229.1	APP	BDCCDTT	-20061018AAM
46	K46IX-D	ROOSEVELT UT	282.6	CP	BDCCDTT	-20061003AGS
46	KJZZ-TV	SALT LAKE CITY UT	392.2	LIC	BLCDT	-20021106ABD
46	KKRP-LP	ST. GEORGE UT	370.0	LIC	BLTT	-20030514ACN
47	K47JI	BLANDING & MONTICELL UT	0.0	LIC	BLTT	-20051207AAF
47	K47JI	BLANDING, MONTICELLO UT	0.0	CP	BDFCDTT	-20081217AAV
47	K47KP-D	CAINEVILLE UT	138.0	CP	BDCCDTT	-20061004AJM
47	K47KX-D	GREEN RIVER UT	179.5	LIC	BLDTT	-20080123ACO
46	KKRP	ST. GEORGE UT	370.0	APP	USERRECORD-01	

Proposed station is beyond the site to
nearest cell evaluation distance

Figure 2

#####

Analysis of Interference to Affected Station 61

Analysis of current record

Channel	Call	City/State	Application Ref. No.
46	K46AF	BLANDING, ETC. UT	BLTT -19811222ID

Stations Potentially Affecting This Station

Chan	Call	City/State	Dist(km)	Status	Application Ref. No.
45	K45JU-D	FARMINGTON NM	170.4	CP	BDCCDTL -20061010ANZ
45	K45JO-D	BICKNELL & TEASDALE UT	185.7	LIC	BLDTT -20080407AAJ
45	K45GM	BLANDING & MONTICELL UT	0.4	LIC	BLTT -20040205AET
45	K45JR-D	CAINEVILLE UT	137.8	CP	BDCCDTT -20061004AJL
45	K45JV-D	GREEN RIVER UT	179.5	LIC	BLDTT -20080123ACN
46	K46FM	BAYFIELD CO	189.1	LIC	BLTT -20020405AAV
46	DK46IE	CORTEZ-RED MESA CO	127.4	CP	BDFCDTT -20060331AWW
46	K46JO-D	DEL NORTE CO	283.8	CP	BDCCDTT -20061030AQJ
46	K45KC-D	GLENWOOD SPRINGS CO	266.9	CP	BDCCDTT -20061030AQG
46	NEW	GRAND JUNCTION CO	156.2	APP	BNPTTL -20000828ANM
46	K46FI	GRANTS NM	332.2	CP	BDFCDTT -20081222AAR
46	K46IV-D	ANTIMONY UT	228.7	CP	BDCCDTT -20061003ABY
46	K46IW-D	DELTA, ETC. UT	302.1	LIC	BLDTT -20071217ACL
46	K46JD-D	HEBER/MIDWAY UT	348.8	CP	BDCCDTT -20061010ADU
46	K46JB-D	HENRIEVILLE UT	224.3	CP	BDCCDTT -20061006ADI
46	K46JC-D	KANARRAVILLE, ETC. UT	331.3	CP	BDCCDTT -20061010AAD
46	K46EO-D	LONG VALLEY JUNCTION UT	270.4	LIC	BLDTT -20071217AAY
46	K46HO-D	MOUNT PLEASANT UT	252.2	LIC	BLDTT -20080821ABY
46	K46JK-D	ORANGEVILLE UT	211.0	LIC	BLDTT -20080130AKI
46	K46JI-D	PANGUITCH, ETC. UT	262.7	LIC	BLDTT -20080514AAE
46	NEW	PRICE UT	229.1	APP	BDCCDTT -20061018AAM
46	K46IX-D	ROOSEVELT UT	282.7	CP	BDCCDTT -20061003AGS
46	KJZZ-TV	SALT LAKE CITY UT	392.2	LIC	BLCDT -20021106ABD
46	KKRP-LP	ST. GEORGE UT	369.7	LIC	BLTT -20030514ACN
47	K47JI	BLANDING & MONTICELL UT	0.4	LIC	BLTT -20051207AAF
47	K47JI	BLANDING, MONTICELLO UT	0.4	CP	BDFCDTT -20081217AAV
47	K47KP-D	CAINEVILLE UT	137.8	CP	BDCCDTT -20061004AJM
47	K47KX-D	GREEN RIVER UT	179.5	LIC	BLDTT -20080123ACO
46	KKRP	ST. GEORGE UT	369.7	APP	USERRECORD-01

Proposed station is beyond the site to
nearest cell evaluation distance

#####

Analysis of Interference to Affected Station 62

Analysis of current record

Channel	Call	City/State	Application Ref. No.
46	K46IW-D	DELTA, ETC. UT	BLDTT -20071217ACL

Stations Potentially Affecting This Station

Chan	Call	City/State	Dist(km)	Status	Application Ref. No.
45	K45HS	LUND & PRESTON NV	228.0	CP	BDFCDTT -20080303ABL
45	K45JO-D	BICKNELL & TEASDALE UT	139.5	LIC	BLDTT -20080407AAJ
45	K45JR-D	CAINEVILLE UT	167.6	CP	BDCCDTT -20061004AJL
45	K45HD	CEDAR CITY UT	199.5	CP	BDFCDTL -20080409ACR
45	K45BY-D	GARFIELD, ETC. UT	182.3	LIC	BLDTT -20080107AAJ
45	K45JT-D	GARRISON, ETC. UT	161.5	CP	BDCCDTT -20061010AFT
45	K45JV-D	GREEN RIVER UT	151.3	LIC	BLDTT -20080123ACN
45	K45JS-D	HENRIVILLE UT	202.9	CP	BDCCDTT -20061006ADJ
45	K45FV-D	KOOSHAREM UT	107.4	LIC	BLDTT -20080918AAA
45	K45JM-D	MARYSVALE UT	95.0	LIC	BLDTT -20071101ABY
45	K45JN-D	ORANGEVILLE, ETC. UT	105.3	LIC	BLDTT -20080130AKH
45	K45JJ-D	RURAL JUAB COUNTY UT	47.6	CP	BDCCDTT -20060921ACA
46	DK46IE	CORTEZ-RED MESA CO	427.8	CP	BDFCDTT -20060331AWW

Figure 2

46	K46JP-D	ALBION ID	346.9	CP	BDCCD TT	-20061027ACE
46	K46HW-D	PRESTON ID	282.2	LIC	BLD TT	-20090107AHI
46	K46IV-D	ANTIMONY UT	132.9	CP	BDCCD TT	-20061003ABY
46	K46IB	BEAVER UT	103.1	LIC	BL TT	-20051228AED
46	K46EI	FILLMORE, MEADOW, ET UT	35.3	LIC	BL TT	-19960209JD
46	K46JD-D	HEBER/MIDWAY UT	153.8	CP	BDCCD TT	-20061010ADU
46	K46JB-D	HENRIEVILLE UT	202.9	CP	BDCCD TT	-20061006ADI
46	K46JC-D	KANARRAVILLE, ETC. UT	220.3	CP	BDCCD TT	-20061010AAD
46	K46DK	LEAMINGTON UT	20.1	LIC	BL TT	-19940620IY
46	K46EO-D	LONG VALLEY JUNCTION UT	205.7	LIC	BLD TT	-20071217AAY
46	K46FX	MARYSVALE UT	95.0	LIC	BL TT	-20030815AEG
46	K46HO-D	MOUNT PLEASANT UT	85.3	LIC	BLD TT	-20080821ABY
46	K15GQ	ORANGEVILLE UT	105.3	APP	BSTA	-20060125AAF
46	K46JK-D	ORANGEVILLE UT	105.3	LIC	BLD TT	-20080130AKI
46	K46JI-D	PANGUITCH, ETC. UT	170.6	LIC	BLD TT	-20080514AAE
46	NEW	PRICE UT	135.1	APP	BDCCD TT	-20061018AAM
46	K46IX-D	ROOSEVELT UT	216.3	CP	BDCCD TT	-20061003AGS
46	KJZZ-TV	SALT LAKE CITY UT	145.7	LIC	BLCDT	-20021106ABD
46	KKRP-LP	ST. GEORGE UT	274.1	LIC	BL TT	-20030514ACN
47	K47HV	LUND & PRESTON NV	226.1	CP	BDFCD TT	-20080303AAS
47	K47KU-D	BEAVER, ETC. UT	103.1	CP	BDCCD TT	-20061010ANU
47	K47KP-D	CAINEVILLE UT	167.6	CP	BDCCD TT	-20061004AJM
47	K47IS	CEDAR CITY UT	199.6	CP	BDFCD TT	-20070130AJT
47	K47HM	DELTA & OAK CITY UT	0.9	LIC	BL TT	-20021106AAP
47	K47AB-D	GARFIELD, ETC. UT	182.3	LIC	BLD TT	-20080107AAK
47	K47KS-D	GARRISON, ETC. UT	161.5	CP	BDCCD TT	-20061010AFQ
47	K47KX-D	GREEN RIVER UT	151.3	LIC	BLD TT	-20080123ACO
47	K47HU	KANARRAVILLE/NEW HAR UT	220.4	CP	BDFCD TT	-20070129AOA
47	K47KR-D	KOOSHAREM UT	107.4	LIC	BLD TT	-20080730AAK
47	K47KO-D	MARYSVALE UT	95.0	LIC	BLD TT	-20071101ACA
47	K47KK-D	ORANGEVILLE UT	105.3	LIC	BLD TT	-20080125ABI
47	K47BD-D	RURAL JUAB COUNTY UT	47.6	LIC	BLD TT	-20061128AQY
47	K47KQ-D	RURAL SEVIER COUNTY UT	105.6	CP	BDCCD TT	-20061010ABN
47	KUBX-LD	SALT LAKE CITY UT	145.0	CP	BDCCD TL	-20061011AAK
46	KKRP	ST. GEORGE UT	274.1	APP	USERRECORD-01	

Proposal causes no interference

#####

Analysis of Interference to Affected Station 63

Analysis of current record

Channel	Call	City/State	Application	Ref. No.
46	K46EI	FILLMORE, MEADOW, ET UT	BL TT	-19960209JD

Stations Potentially Affecting This Station

Chan	Call	City/State	Dist(km)	Status	Application	Ref. No.
45	K45JO-D	BICKNELL & TEASDALE UT	109.6	LIC	BLD TT	-20080407AAJ
45	K45JR-D	CAINEVILLE UT	145.1	CP	BDCCD TT	-20061004AJL
45	K45HD	CEDAR CITY UT	167.0	CP	BDFCD TL	-20080409ACR
45	K45BY-D	GARFIELD, ETC. UT	147.6	LIC	BLD TT	-20080107AAJ
45	K45JT-D	GARRISON, ETC. UT	158.1	CP	BDCCD TT	-20061010AFT
45	K45JV-D	GREEN RIVER UT	149.1	LIC	BLD TT	-20080123ACN
45	K45JS-D	HENRIVILLE UT	167.8	CP	BDCCD TT	-20061006ADJ
45	K45FV-D	KOOSHAREM UT	75.7	LIC	BLD TT	-20080918AAA
45	K45JM-D	MARYSVALE UT	59.8	LIC	BLD TT	-20071101ABY
45	K45JN-D	ORANGEVILLE, ETC. UT	103.9	LIC	BLD TT	-20080130AKH
45	K45JJ-D	RURAL JUAB COUNTY UT	66.4	CP	BDCCD TT	-20060921ACA
45	K45EL	SCIPPIO UT	23.9	LIC	BL TT	-19960209JC
46	K46JP-D	ALBION ID	381.6	CP	BDCCD TT	-20061027ACE
46	K46HW-D	PRESTON ID	317.2	LIC	BLD TT	-20090107AHI
46	K46IV-D	ANTIMONY UT	98.1	CP	BDCCD TT	-20061003ABY
46	K46IB	BEAVER UT	70.6	LIC	BL TT	-20051228AED
46	K46IW-D	DELTA, ETC. UT	35.3	LIC	BLD TT	-20071217ACL
46	K46GG	GARRISON, ETC. UT	158.1	LIC	BL TT	-20040422AAT
46	K46JD-D	HEBER/MIDWAY UT	184.5	CP	BDCCD TT	-20061010ADU
46	K46JB-D	HENRIEVILLE UT	167.8	CP	BDCCD TT	-20061006ADI
46	K46JC-D	KANARRAVILLE, ETC. UT	188.4	CP	BDCCD TT	-20061010AAD
46	K46DK	LEAMINGTON UT	55.1	LIC	BL TT	-19940620IY
46	K46EO-D	LONG VALLEY JUNCTION UT	170.7	LIC	BLD TT	-20071217AAY

Figure 2

46	K46FX	MARYSVALE UT	59.8	LIC	BLTT	-20030815AEG
46	K46HO-D	MOUNT PLEASANT UT	98.1	LIC	BLDTT	-20080821ABY
46	K15GQ	ORANGEVILLE UT	103.9	APP	BSTA	-20060125AAF
46	K46JK-D	ORANGEVILLE UT	103.9	LIC	BLDTT	-20080130AKI
46	K46JI-D	PANGUITCH, ETC. UT	135.5	LIC	BLDTT	-20080514AAE
46	K46DF	PAROWAN, ETC. UT	144.1	LIC	BLTT	-19940131JE
46	NEW	PRICE UT	144.9	APP	BDCCDTT	-20061018AAM
46	K46IX-D	ROOSEVELT UT	234.4	CP	BDCCDTT	-20061003AGS
46	KJZZ-TV	SALT LAKE CITY UT	180.7	LIC	BLCDT	-20021106ABD
46	KKRP-LP	ST. GEORGE UT	243.0	LIC	BLTT	-20030514ACN
47	K47KU-D	BEAVER, ETC. UT	70.6	CP	BDCCDTT	-20061010ANU
47	K47KP-D	CAINEVILLE UT	145.1	CP	BDCCDTT	-20061004AJM
47	K47IS	CEDAR CITY UT	167.1	CP	BDFCDTT	-20070130AJT
47	K47HM	DELTA & OAK CITY UT	35.4	LIC	BLTT	-20021106AAP
47	K47AB-D	GARFIELD, ETC. UT	147.6	LIC	BLDTT	-20080107AAK
47	K47KS-D	GARRISON, ETC. UT	158.1	CP	BDCCDTT	-20061010AFQ
47	K47KX-D	GREEN RIVER UT	149.1	LIC	BLDTT	-20080123ACO
47	K47HU	KANARRAVILLE/NEW HAR UT	188.5	CP	BDFCDTT	-20070129AOA
47	K47KR-D	KOOSHAREM UT	75.7	LIC	BLDTT	-20080730AAK
47	K47KO-D	MARYSVALE UT	59.8	LIC	BLDTT	-20071101ACA
47	K47KK-D	ORANGEVILLE UT	103.9	LIC	BLDTT	-20080125ABI
47	K47BD-D	RURAL JUAB COUNTY UT	66.4	LIC	BLDTT	-20061128AQY
47	K47KQ-D	RURAL SEVIER COUNTY UT	74.8	CP	BDCCDTT	-20061010ABN
47	KUBX-LD	SALT LAKE CITY UT	180.0	CP	BDCCDTL	-20061011AAK
46	KKRP	ST. GEORGE UT	243.0	APP	USERRECORD-01	

Proposal causes no interference

#####

Analysis of Interference to Affected Station 64

Analysis of current record

Channel	Call	City/State	Application	Ref. No.
46	K46GG	GARRISON, ETC. UT	BLTT	-20040422AAT

Stations Potentially Affecting This Station

Chan	Call	City/State	Dist(km)	Status	Application	Ref. No.
45	K45HS	LUND & PRESTON NV	80.5	CP	BDFCDTT	-20080303ABL
45	K45HD	CEDAR CITY UT	175.2	CP	BDFCDTL	-20080409ACR
45	K45JT-D	GARRISON, ETC. UT	0.0	CP	BDCCDTT	-20061010AFT
45	K45JM-D	MARYSVALE UT	176.4	LIC	BLDTT	-20071101ABY
46	K46JP-D	ALBION ID	383.9	CP	BDCCDTT	-20061027ACE
46	K46HW-D	PRESTON ID	370.4	LIC	BLDTT	-20090107AHI
46	K46KA-D	PAHRUMP NV	343.8	CP	BDCCDTL	-20070510ABL
46	K46IV-D	ANTIMONY UT	202.2	CP	BDCCDTT	-20061003ABY
46	K46IB	BEAVER UT	140.6	LIC	BLTT	-20051228AED
46	K46IW-D	DELTA, ETC. UT	161.5	LIC	BLDTT	-20071217ACL
46	K46EI	FILLMORE, MEADOW, ET UT	158.1	LIC	BLTT	-19960209JD
46	K46JD-D	HEBER/MIDWAY UT	290.7	CP	BDCCDTT	-20061010ADU
46	K46JB-D	HENRIEVILLE UT	244.5	CP	BDCCDTT	-20061006ADI
46	K46JC-D	KANARRAVILLE, ETC. UT	182.1	CP	BDCCDTT	-20061010AAD
46	K46EO-D	LONG VALLEY JUNCTION UT	214.9	LIC	BLDTT	-20071217AAY
46	K46HO-D	MOUNT PLEASANT UT	246.8	LIC	BLDTT	-20080821ABY
46	K46JK-D	ORANGEVILLE UT	261.3	LIC	BLDTT	-20080130AKI
46	K46JI-D	PANGUITCH, ETC. UT	193.5	LIC	BLDTT	-20080514AAE
46	K46DF	PAROWAN, ETC. UT	160.3	LIC	BLTT	-19940131JE
46	NEW	PRICE UT	296.5	APP	BDCCDTT	-20061018AAM
46	K46IX-D	ROOSEVELT UT	374.7	CP	BDCCDTT	-20061003AGS
46	KJZZ-TV	SALT LAKE CITY UT	252.7	LIC	BLCDT	-20021106ABD
46	KKRP-LP	ST. GEORGE UT	215.3	LIC	BLTT	-20030514ACN
47	K47HV	LUND & PRESTON NV	77.6	CP	BDFCDTT	-20080303AAS
47	K47KU-D	BEAVER, ETC. UT	140.6	CP	BDCCDTT	-20061010ANU
47	K47IS	CEDAR CITY UT	175.3	CP	BDFCDTT	-20070130AJT
47	K47KS-D	GARRISON, ETC. UT	0.0	CP	BDCCDTT	-20061010AFQ
47	K47HU	KANARRAVILLE/NEW HAR UT	182.2	CP	BDFCDTT	-20070129AOA
47	K47KO-D	MARYSVALE UT	176.4	LIC	BLDTT	-20071101ACA
46	KKRP	ST. GEORGE UT	215.3	APP	USERRECORD-01	

Proposal causes no interference

#####

Analysis of Interference to Affected Station 65

Analysis of current record

Channel	Call	City/State	Application Ref. No.
46	K46FU	HANKSVILLE UT	BLTT -20030501ACL

Stations Potentially Affecting This Station

Chan	Call	City/State	Dist(km)	Status	Application Ref. No.
45	K45JO-D	BICKNELL & TEASDALE UT	71.6	LIC	BLDTT -20080407AAJ
45	K45JR-D	CAINEVILLE UT	17.2	CP	BDCCDTT -20061004AJL
45	K45BY-D	GARFIELD, ETC. UT	123.8	LIC	BLDTT -20080107AAJ
45	K45JV-D	GREEN RIVER UT	90.2	LIC	BLDTT -20080123ACN
45	K45JS-D	HENRIVILLE UT	145.7	CP	BDCCDTT -20061006ADJ
45	K45FV-D	KOOSHAREM UT	98.7	LIC	BLDTT -20080918AAA
45	K45JM-D	MARYSVALE UT	131.4	LIC	BLDTT -20071101ABY
45	K45JN-D	ORANGEVILLE, ETC. UT	100.5	LIC	BLDTT -20080130AKH
45	K45JJ-D	RURAL JUAB COUNTY UT	158.0	CP	BDCCDTT -20060921ACA
46	DK46IE	CORTEZ-RED MESA CO	250.3	CP	BDFCDTT -20060331AWW
46	K46JO-D	DEL NORTE CO	397.8	CP	BDCCDTT -20061030AQJ
46	K45KC-D	GLENWOOD SPRINGS CO	321.1	CP	BDCCDTT -20061030AQQ
46	K46IV-D	ANTIMONY UT	119.1	CP	BDCCDTT -20061003ABY
46	K46AF	BLANDING & MONTICELL UT	123.4	CP	BMJPTT -20000828AGZ
46	K46IW-D	DELTA, ETC. UT	179.8	LIC	BLDTT -20071217ACL
46	K46EI	FILLMORE, MEADOW, ET UT	159.2	LIC	BLTT -19960209JD
46	K46JD-D	HEBER/MIDWAY UT	252.2	CP	BDCCDTT -20061010ADU
46	K46JB-D	HENRIVILLE UT	145.7	CP	BDCCDTT -20061006ADI
46	K46JC-D	KANARRAVILLE, ETC. UT	240.9	CP	BDCCDTT -20061010AAD
46	K46EO-D	LONG VALLEY JUNCTION UT	185.8	LIC	BLDTT -20071217AAY
46	K46FX	MARYSVALE UT	131.4	LIC	BLTT -20030815AEG
46	K46HO-D	MOUNT PLEASANT UT	142.6	LIC	BLDTT -20080821ABY
46	K15GQ	ORANGEVILLE UT	100.5	APP	BSTA -20060125AAF
46	K46JK-D	ORANGEVILLE UT	100.5	LIC	BLDTT -20080130AKI
46	K46JI-D	PANGUITCH, ETC. UT	165.8	LIC	BLDTT -20080514AAE
46	NEW	PRICE UT	137.8	APP	BDCCDTT -20061018AAM
46	K46IX-D	ROOSEVELT UT	221.7	CP	BDCCDTT -20061003AGS
46	KJZZ-TV	SALT LAKE CITY UT	284.8	LIC	BLCDT -20021106ABD
46	KKRP-LP	ST. GEORGE UT	289.0	LIC	BLTT -20030514ACN
47	K47KU-D	BEAVER, ETC. UT	170.9	CP	BDCCDTT -20061010ANU
47	K47JI	BLANDING, MONTICELLO UT	123.3	CP	BDFCDTT -20081217AAV
47	K47KP-D	CAINEVILLE UT	17.2	CP	BDCCDTT -20061004AJM
47	K47AB-D	GARFIELD, ETC. UT	123.8	LIC	BLDTT -20080107AAK
47	K47KX-D	GREEN RIVER UT	90.2	LIC	BLDTT -20080123ACO
47	K47KR-D	KOOSHAREM UT	98.7	LIC	BLDTT -20080730AAK
47	K47KO-D	MARYSVALE UT	131.4	LIC	BLDTT -20071101ACA
47	K47KK-D	ORANGEVILLE UT	100.5	LIC	BLDTT -20080125ABI
47	K47BD-D	RURAL JUAB COUNTY UT	158.0	LIC	BLDTT -20061128AQY
47	K47KQ-D	RURAL SEVIER COUNTY UT	95.8	CP	BDCCDTT -20061010ABN
46	KKRP	ST. GEORGE UT	289.0	APP	USERRECORD-01

Proposal causes no interference

#####

Analysis of Interference to Affected Station 66

Analysis of current record

Channel	Call	City/State	Application Ref. No.
46	K46JB-D	HENRIVILLE UT	BDCCDTT -20061006ADI

Stations Potentially Affecting This Station

Chan	Call	City/State	Dist(km)	Status	Application Ref. No.
45	K45JO-D	BICKNELL & TEASDALE UT	91.7	LIC	BLDTT -20080407AAJ
45	K45JR-D	CAINEVILLE UT	131.7	CP	BDCCDTT -20061004AJL
45	K45HD	CEDAR CITY UT	92.3	CP	BDFCDTL -20080409ACR
45	K45BY-D	GARFIELD, ETC. UT	25.1	LIC	BLDTT -20080107AAJ
45	K45JV-D	GREEN RIVER UT	217.9	LIC	BLDTT -20080123ACN
45	K45JS-D	HENRIVILLE UT	0.0	CP	BDCCDTT -20061006ADJ

Figure 2

45	K45FV-D	KOOSHAREM UT	104.3	LIC	BLDTT	-20080918AAA
45	K45JM-D	MARYSVALE UT	108.0	LIC	BLDTT	-20071101ABY
45	K45JN-D	ORANGEVILLE, ETC. UT	198.8	LIC	BLDTT	-20080130AKH
45	K45JJ-D	RURAL JUAB COUNTY UT	216.3	CP	BDCCD TT	-20060921ACA
46	DK46IE	CORTEZ-RED MESA CO	339.6	CP	BDFCD TT	-20060331AWW
46	K46KA-D	PAHRUMP NV	383.2	CP	BDCCD TL	-20070510ABL
46	K46IV-D	ANTIMONY UT	70.5	CP	BDCCD TT	-20061003ABY
46	K46IB	BEAVER UT	116.6	LIC	BLTT	-20051228AED
46	K46IW-D	DELTA, ETC. UT	202.9	LIC	BLDTT	-20071217ACL
46	K46EI	FILLMORE, MEADOW, ET UT	167.8	LIC	BLTT	-19960209JD
46	K46JD-D	HEBER/MIDWAY UT	337.8	CP	BDCCD TT	-20061010ADU
46	K46JC-D	KANARRAVILLE, ETC. UT	107.4	CP	BDCCD TT	-20061010AAD
46	K46EO-D	LONG VALLEY JUNCTION UT	46.1	LIC	BLDTT	-20071217AAY
46	K46FX	MARYSVALE UT	108.0	LIC	BLTT	-20030815AEG
46	K46HO-D	MOUNT PLEASANT UT	227.3	LIC	BLDTT	-20080821ABY
46	K46JK-D	ORANGEVILLE UT	198.8	LIC	BLDTT	-20080130AKI
46	K46JI-D	PANGUITCH, ETC. UT	51.1	LIC	BLDTT	-20080514AAE
46	K46DF	PAROWAN, ETC. UT	92.1	LIC	BLTT	-19940131JE
46	NEW	PRICE UT	250.8	APP	BDCCD TT	-20061018AAM
46	K46IX-D	ROOSEVELT UT	346.7	CP	BDCCD TT	-20061003AGS
46	KJZZ-TV	SALT LAKE CITY UT	346.1	LIC	BLCDT	-20021106ABD
46	KKRP-LP	ST. GEORGE UT	147.2	LIC	BLTT	-20030514ACN
47	K47KU-D	BEAVER, ETC. UT	116.6	CP	BDCCD TT	-20061010ANU
47	K47JI	BLANDING, MONTICELLO UT	224.6	CP	BDFCD TT	-20081217AAV
47	K47KP-D	CAINEVILLE UT	131.7	CP	BDCCD TT	-20061004AJM
47	K47IS	CEDAR CITY UT	92.3	CP	BDFCD TT	-20070130AJT
47	K47AB-D	GARFIELD, ETC. UT	25.1	LIC	BLDTT	-20080107AAK
47	K47KX-D	GREEN RIVER UT	217.9	LIC	BLDTT	-20080123ACO
47	K47HU	KANARRAVILLE/NEW HAR UT	107.4	CP	BDFCD TT	-20070129AOA
47	K47KR-D	KOOSHAREM UT	104.3	LIC	BLDTT	-20080730AAK
47	K47KO-D	MARYSVALE UT	108.0	LIC	BLDTT	-20071101ACA
47	K47KK-D	ORANGEVILLE UT	198.8	LIC	BLDTT	-20080125ABI
47	K47BD-D	RURAL JUAB COUNTY UT	216.3	LIC	BLDTT	-20061128AQY
47	K47KQ-D	RURAL SEVIER COUNTY UT	108.5	CP	BDCCD TT	-20061010ABN
46	KKRP	ST. GEORGE UT	147.2	APP	USERRECORD-01	

Proposal causes no interference

#####

Analysis of Interference to Affected Station 67

Analysis of current record

Channel	Call	City/State	Application	Ref. No.
46	K46JC-D	KANARRAVILLE, ETC. UT	BDCCD TT	-20061010AAD

Stations Potentially Affecting This Station

Chan	Call	City/State	Dist(km)	Status	Application	Ref. No.
45	K45JO-D	BICKNELL & TEASDALE UT	173.0	LIC	BLDTT	-20080407AAJ
45	K45JR-D	CAINEVILLE UT	224.6	CP	BDCCD TT	-20061004AJL
45	K45HD	CEDAR CITY UT	22.7	CP	BDFCD TL	-20080409ACR
45	K45BY-D	GARFIELD, ETC. UT	120.9	LIC	BLDTT	-20080107AAJ
45	K45JT-D	GARRISON, ETC. UT	182.1	CP	BDCCD TT	-20061010AFT
45	K45JS-D	HENRIVILLE UT	107.4	CP	BDCCD TT	-20061006ADJ
45	K45FV-D	KOOSHAREM UT	163.7	LIC	BLDTT	-20080918AAA
45	K45JM-D	MARYSVALE UT	143.6	LIC	BLDTT	-20071101ABY
46	K46KA-D	PAHRUMP NV	283.4	CP	BDCCD TL	-20070510ABL
46	K46IV-D	ANTIMONY UT	128.1	CP	BDCCD TT	-20061003ABY
46	K46IB	BEAVER UT	117.9	LIC	BLTT	-20051228AED
46	K46IW-D	DELTA, ETC. UT	220.3	LIC	BLDTT	-20071217ACL
46	K46EI	FILLMORE, MEADOW, ET UT	188.4	LIC	BLTT	-19960209JD
46	K46JD-D	HEBER/MIDWAY UT	372.9	CP	BDCCD TT	-20061010ADU
46	K46JB-D	HENRIVILLE UT	107.4	CP	BDCCD TT	-20061006ADI
46	K46EO-D	LONG VALLEY JUNCTION UT	61.3	LIC	BLDTT	-20071217AAY
46	K46HO-D	MOUNT PLEASANT UT	277.4	LIC	BLDTT	-20080821ABY
46	K46JK-D	ORANGEVILLE UT	262.6	LIC	BLDTT	-20080130AKI
46	K46JI-D	PANGUITCH, ETC. UT	75.5	LIC	BLDTT	-20080514AAE
46	K46DF	PAROWAN, ETC. UT	44.5	LIC	BLTT	-19940131JE
46	NEW	PRICE UT	314.4	APP	BDCCD TT	-20061018AAM
46	K46IX-D	ROOSEVELT UT	411.0	CP	BDCCD TT	-20061003AGS
46	KJZZ-TV	SALT LAKE CITY UT	363.0	LIC	BLCDT	-20021106ABD

Figure 2

46	KKRP-LP	ST. GEORGE UT	55.1	LIC	BLTT	-20030514ACN
47	K47KU-D	BEAVER, ETC. UT	117.9	CP	BDCCD TT	-20061010ANU
47	K47KP-D	CAINEVILLE UT	224.6	CP	BDCCD TT	-20061004AJM
47	K47IS	CEDAR CITY UT	22.7	CP	BDFCD TT	-20070130AJT
47	K47AB-D	GARFIELD, ETC. UT	120.9	LIC	BLD TT	-20080107AAK
47	K47KS-D	GARRISON, ETC. UT	182.1	CP	BDCCD TT	-20061010AFQ
47	K47HU	KANARRAVILLE NEW HAR UT	0.1	LIC	BLTT	-20030903ABO
47	K47HU	KANARRAVILLE/NEW HAR UT	0.1	CP	BDFCD TT	-20070129AOA
47	K47KR-D	KOOSHAREM UT	163.7	LIC	BLD TT	-20080730AAK
47	K47KO-D	MARYSVALE UT	143.6	LIC	BLD TT	-20071101ACA
47	K47KQ-D	RURAL SEVIER COUNTY UT	168.7	CP	BDCCD TT	-20061010ABN
46	KKRP	ST. GEORGE UT	55.1	APP	USERRECORD-01	

Proposal causes no interference

#####

Analysis of Interference to Affected Station 68

Analysis of current record

Channel	Call	City/State	Application Ref. No.
46	K46DK	LEAMINGTON UT	BLTT -19940620IY

Stations Potentially Affecting This Station

Chan	Call	City/State	Dist(km)	Status	Application Ref. No.
38	KSL-DT	SALT LAKE CITY UT	125.7	PLN	DTVPLN -DTVP1073
38	KSL-TV	SALT LAKE CITY UT	125.6	LIC	BLCDT -20050614ABG
39	KBYU-DT	PROVO UT	120.3	PLN	DTVPLN -DTVP1109
42	KUED	SALT LAKE CITY UT	125.6	LIC	BLEDT -20020403ABL
42	KUED-DT	SALT LAKE CITY UT	120.3	PLN	DTVPLN -DTVP1212
44	KBYU-TV	PROVO UT	125.6	CP	BPEDT -20060120ADA
44	KBYU-TV	PROVO UT	125.6	LIC	BLEDT -20020813ABC
44	NEW-DR	PROVO UT	125.6	LIC	BPRM -20000328ABA
45	K45JO-D	BICKNELL & TEASDALE UT	155.2	LIC	BLD TT -20080407AAJ
45	K45JR-D	CAINEVILLE UT	178.9	CP	BDCCD TT -20061004AJL
45	K45BY-D	GARFIELD, ETC. UT	201.1	LIC	BLD TT -20080107AAJ
45	K45JT-D	GARRISON, ETC. UT	171.0	CP	BDCCD TT -20061010AFT
45	K45JV-D	GREEN RIVER UT	151.7	LIC	BLD TT -20080123ACN
45	K45FV-D	KOOSHAREM UT	124.5	LIC	BLD TT -20080918AAA
45	K45JM-D	MARYSVALE UT	114.3	LIC	BLD TT -20071101ABY
45	K45JN-D	ORANGEVILLE, ETC. UT	106.8	LIC	BLD TT -20080130AKH
45	K45JJ-D	RURAL JUAB COUNTY UT	41.9	CP	BDCCD TT -20060921ACA
46	K46JP-D	ALBION ID	328.7	CP	BDCCD TT -20061027ACE
46	K46HW-D	PRESTON ID	262.1	LIC	BLD TT -20090107AHI
46	K46IV-D	ANTIMONY UT	151.8	CP	BDCCD TT -20061003ABY
46	K46IB	BEAVER UT	123.2	LIC	BLTT -20051228AED
46	K46IW-D	DELTA, ETC. UT	20.1	LIC	BLD TT -20071217ACL
46	K46EI	FILLMORE, MEADOW, ET UT	55.1	LIC	BLTT -19960209JD
46	K46JD-D	HEBER/MIDWAY UT	134.9	CP	BDCCD TT -20061010ADU
46	K46JB-D	HENRIEVILLE UT	222.1	CP	BDCCD TT -20061006ADI
46	K46JC-D	KANARRAVILLE, ETC. UT	240.1	CP	BDCCD TT -20061010AAD
46	K46EO-D	LONG VALLEY JUNCTION UT	225.7	LIC	BLD TT -20071217AAY
46	K46FX	MARYSVALE UT	114.3	LIC	BLTT -20030815AEG
46	K46HO-D	MOUNT PLEASANT UT	79.3	LIC	BLD TT -20080821ABY
46	K15GQ	ORANGEVILLE UT	106.8	APP	BSTA -20060125AAF
46	K46JK-D	ORANGEVILLE UT	106.8	LIC	BLD TT -20080130AKI
46	K46JI-D	PANGUITCH, ETC. UT	190.6	LIC	BLD TT -20080514AAE
46	NEW	PRICE UT	128.8	APP	BDCCD TT -20061018AAM
46	K46IX-D	ROOSEVELT UT	203.9	CP	BDCCD TT -20061003AGS
46	KJZZ-TV	SALT LAKE CITY UT	125.6	LIC	BLCDT -20021106ABD
46	KKRP-LP	ST. GEORGE UT	293.7	LIC	BLTT -20030514ACN
46	K46CT	WOODLAND UT	146.8	LIC	BLTT -19900321JF
47	K47KU-D	BEAVER, ETC. UT	123.2	CP	BDCCD TT -20061010ANU
47	K47KP-D	CAINEVILLE UT	178.9	CP	BDCCD TT -20061004AJM
47	K47AB-D	GARFIELD, ETC. UT	201.1	LIC	BLD TT -20080107AAK
47	K47KS-D	GARRISON, ETC. UT	171.0	CP	BDCCD TT -20061010AFQ
47	K47KX-D	GREEN RIVER UT	151.7	LIC	BLD TT -20080123ACO
47	K47KR-D	KOOSHAREM UT	124.5	LIC	BLD TT -20080730AAK
47	K47KO-D	MARYSVALE UT	114.3	LIC	BLD TT -20071101ACA
47	K47KK-D	ORANGEVILLE UT	106.8	LIC	BLD TT -20080125ABI
47	K47BD-D	RURAL JUAB COUNTY UT	41.9	LIC	BLD TT -20061128AQY

Figure 2

47	K47KQ-D	RURAL SEVIER COUNTY UT	122.2	CP	BDCCD TT	-20061010ABN
47	KUBX-LD	SALT LAKE CITY UT	124.9	CP	BDCCD TL	-20061011AAK
48	KUWB	OGDEN UT	125.6	LIC	BPRM	-20000328AAM
48	KUCW	OGDEN UT	125.6	LIC	BLCDT	-20020422AAQ
46	KKRP	ST. GEORGE UT	293.7	APP	USERRECORD-01	

Proposal causes no interference

#####

Analysis of Interference to Affected Station 69

Analysis of current record

Channel	Call	City/State	Application Ref. No.
46	K46EO-D	LONG VALLEY JUNCTION UT	BLD TT -20071217AAY

Stations Potentially Affecting This Station

Chan	Call	City/State	Dist(km)	Status	Application Ref. No.
45	K45JO-D	BICKNELL & TEASDALE UT	123.0	LIC	BLD TT -20080407AAJ
45	K45JR-D	CAINEVILLE UT	170.5	CP	BDCCD TT -20061004AJL
45	K45HD	CEDAR CITY UT	48.2	CP	BDFCD TL -20080409ACR
45	K45BY-D	GARFIELD, ETC. UT	62.4	LIC	BLD TT -20080107AAJ
45	K45JT-D	GARRISON, ETC. UT	214.9	CP	BDCCD TT -20061010AFT
45	K45JS-D	HENRIVILLE UT	46.1	CP	BDCCD TT -20061006ADJ
45	K45FV-D	KOOSHAREM UT	123.6	LIC	BLD TT -20080918AAA
45	K45JM-D	MARYSVALE UT	114.5	LIC	BLD TT -20071101ABY
45	K45JN-D	ORANGEVILLE, ETC. UT	223.7	LIC	BLD TT -20080130AKH
45	K45JJ-D	RURAL JUAB COUNTY UT	228.5	CP	BDCCD TT -20060921ACA
46	DK46IE	CORTEZ-RED MESA CO	385.3	CP	BDFCD TT -20060331AWW
46	K46KA-D	PAHRUMP NV	339.1	CP	BDCCD TL -20070510ABL
46	K46IV-D	ANTIMONY UT	85.7	CP	BDCCD TT -20061003ABY
46	K46IB	BEAVER UT	106.4	LIC	BL TT -20051228AED
46	K46IW-D	DELTA, ETC. UT	205.7	LIC	BLD TT -20071217ACL
46	K46EI	FILLMORE, MEADOW, ET UT	170.7	LIC	BL TT -19960209JD
46	K46JD-D	HEBER/MIDWAY UT	351.2	CP	BDCCD TT -20061010ADU
46	K46JB-D	HENRIVILLE UT	46.1	CP	BDCCD TT -20061006ADI
46	K46JC-D	KANARRAVILLE, ETC. UT	61.3	CP	BDCCD TT -20061010AAD
46	K46FX	MARYSVALE UT	114.5	LIC	BL TT -20030815AEG
46	K46HO-D	MOUNT PLEASANT UT	246.1	LIC	BLD TT -20080821ABY
46	K46JK-D	ORANGEVILLE UT	223.7	LIC	BLD TT -20080130AKI
46	K46JI-D	PANGUITCH, ETC. UT	35.2	LIC	BLD TT -20080514AAE
46	K46DF	PAROWAN, ETC. UT	55.0	LIC	BL TT -19940131JE
46	NEW	PRICE UT	276.4	APP	BDCCD TT -20061018AAM
46	K46IX-D	ROOSEVELT UT	373.5	CP	BDCCD TT -20061003AGS
46	KJZZ-TV	SALT LAKE CITY UT	351.4	LIC	BLCDT -20021106ABD
46	KKRP-LP	ST. GEORGE UT	103.4	LIC	BL TT -20030514ACN
47	K47KU-D	BEAVER, ETC. UT	106.3	CP	BDCCD TT -20061010ANU
47	K47KP-D	CAINEVILLE UT	170.5	CP	BDCCD TT -20061004AJM
47	K47IS	CEDAR CITY UT	48.2	CP	BDFCD TT -20070130AJT
47	K47AB-D	GARFIELD, ETC. UT	62.4	LIC	BLD TT -20080107AAK
47	K47KS-D	GARRISON, ETC. UT	214.9	CP	BDCCD TT -20061010AFQ
47	K47HU	KANARRAVILLE/NEW HAR UT	61.3	CP	BDFCD TT -20070129AOA
47	K47KR-D	KOOSHAREM UT	123.6	LIC	BLD TT -20080730AAK
47	K47KO-D	MARYSVALE UT	114.5	LIC	BLD TT -20071101ACA
47	K47KK-D	ORANGEVILLE UT	223.7	LIC	BLD TT -20080125ABI
47	K47BD-D	RURAL JUAB COUNTY UT	228.5	LIC	BLD TT -20061128AQY
47	K47KQ-D	RURAL SEVIER COUNTY UT	128.6	CP	BDCCD TT -20061010ABN
46	KKRP	ST. GEORGE UT	103.4	APP	USERRECORD-01

Proposal causes no interference

#####

Analysis of Interference to Affected Station 70

Analysis of current record

Channel	Call	City/State	Application Ref. No.
46	K46FX	MARYSVALE UT	BL TT -20030815AEG

Stations Potentially Affecting This Station

Figure 2

Chan	Call	City/State	Dist(km)	Status	Application	Ref. No.
45	K45JO-D	BICKNELL & TEASDALE UT	64.8	LIC	BLDTT	-20080407AAJ
45	K45JR-D	CAINEVILLE UT	114.7	CP	BDCCD TT	-20061004AJL
45	K45HD	CEDAR CITY UT	121.0	CP	BDFCD TL	-20080409ACR
45	K45BY-D	GARFIELD, ETC. UT	88.2	LIC	BLDTT	-20080107AAJ
45	K45JT-D	GARRISON, ETC. UT	176.4	CP	BDCCD TT	-20061010AFT
45	K45JV-D	GREEN RIVER UT	156.8	LIC	BLDTT	-20080123ACN
45	K45JS-D	HENRIVILLE UT	108.0	CP	BDCCD TT	-20061006ADJ
45	K45FV-D	KOOSHAREM UT	32.7	LIC	BLDTT	-20080918AAA
45	K45JM-D	MARYSVALE UT	0.0	LIC	BLDTT	-20071101ABY
45	K45JN-D	ORANGEVILLE, ETC. UT	120.2	LIC	BLDTT	-20080130AKH
45	K45JJ-D	RURAL JUAB COUNTY UT	114.0	CP	BDCCD TT	-20060921ACA
46	DK46IE	CORTEZ-RED MESA CO	377.0	CP	BDFCD TT	-20060331AWW
46	K46HW-D	PRESTON ID	375.4	LIC	BLDTT	-20090107AHI
46	K46IV-D	ANTIMONY UT	38.6	CP	BDCCD TT	-20061003ABY
46	K46IB	BEAVER UT	40.5	LIC	BLTT	-20051228AED
46	K46IW-D	DELTA, ETC. UT	95.0	LIC	BLDTT	-20071217ACL
46	K46EI	FILLMORE, MEADOW, ET UT	59.8	LIC	BLTT	-19960209JD
46	K46JD-D	HEBER/MIDWAY UT	236.7	CP	BDCCD TT	-20061010ADU
46	K46JB-D	HENRIEVILLE UT	108.0	CP	BDCCD TT	-20061006ADI
46	K46JC-D	KANARRAVILLE, ETC. UT	143.6	CP	BDCCD TT	-20061010AAD
46	K46EO-D	LONG VALLEY JUNCTION UT	114.5	LIC	BLDTT	-20071217AAY
46	K46HO-D	MOUNT PLEASANT UT	134.3	LIC	BLDTT	-20080821ABY
46	K15GQ	ORANGEVILLE UT	120.2	APP	BSTA	-20060125AAF
46	K46JK-D	ORANGEVILLE UT	120.2	LIC	BLDTT	-20080130AKI
46	K46JI-D	PANGUITCH, ETC. UT	79.6	LIC	BLDTT	-20080514AAE
46	K46DF	PAROWAN, ETC. UT	100.1	LIC	BLTT	-19940131JE
46	NEW	PRICE UT	171.2	APP	BDCCD TT	-20061018AAM
46	K46IX-D	ROOSEVELT UT	267.4	CP	BDCCD TT	-20061003AGS
46	KJZZ-TV	SALT LAKE CITY UT	239.2	LIC	BLCDT	-20021106ABD
46	KKRP-LP	ST. GEORGE UT	198.6	LIC	BLTT	-20030514ACN
47	K47KU-D	BEAVER, ETC. UT	40.4	CP	BDCCD TT	-20061010ANU
47	K47KP-D	CAINEVILLE UT	114.7	CP	BDCCD TT	-20061004AJM
47	K47IS	CEDAR CITY UT	121.1	CP	BDFCD TT	-20070130AJT
47	K47AB-D	GARFIELD, ETC. UT	88.2	LIC	BLDTT	-20080107AAK
47	K47KS-D	GARRISON, ETC. UT	176.4	CP	BDCCD TT	-20061010AFQ
47	K47KX-D	GREEN RIVER UT	156.8	LIC	BLDTT	-20080123ACO
47	K47HU	KANARRAVILLE/NEW HAR UT	143.7	CP	BDFCD TT	-20070129AOA
47	K47KR-D	KOOSHAREM UT	32.7	LIC	BLDTT	-20080730AAK
47	K47KO-D	MARYSVALE UT	0.0	LIC	BLDTT	-20071101ACA
47	K47KK-D	ORANGEVILLE UT	120.2	LIC	BLDTT	-20080125ABI
47	K47BD-D	RURAL JUAB COUNTY UT	114.0	LIC	BLDTT	-20061128AQY
47	K47KQ-D	RURAL SEVIER COUNTY UT	36.0	CP	BDCCD TT	-20061010ABN
46	KKRP	ST. GEORGE UT	198.6	APP	USERRECORD-01	

Proposal causes no interference

#####

Analysis of Interference to Affected Station 71

Analysis of current record

Channel	Call	City/State	Application	Ref. No.
46	K46HO-D	MOUNT PLEASANT UT	BLDTT	-20080821ABY

Stations Potentially Affecting This Station

Chan	Call	City/State	Dist(km)	Status	Application	Ref. No.
45	K45JO-D	BICKNELL & TEASDALE UT	140.0	LIC	BLDTT	-20080407AAJ
45	K45JR-D	CAINEVILLE UT	137.8	CP	BDCCD TT	-20061004AJL
45	K45BY-D	GARFIELD, ETC. UT	202.7	LIC	BLDTT	-20080107AAJ
45	K45JV-D	GREEN RIVER UT	78.0	LIC	BLDTT	-20080123ACN
45	K45JS-D	HENRIVILLE UT	227.3	CP	BDCCD TT	-20061006ADJ
45	K45FV-D	KOOSHAREM UT	123.7	LIC	BLDTT	-20080918AAA
45	K45GL-D	LOGAN UT	228.3	LIC	BLDTT	-20080909ACC
45	K45JM-D	MARYSVALE UT	134.3	LIC	BLDTT	-20071101ABY
45	K45JN-D	ORANGEVILLE, ETC. UT	42.3	LIC	BLDTT	-20080130AKH
45	K45JJ-D	RURAL JUAB COUNTY UT	38.0	CP	BDCCD TT	-20060921ACA
46	DK46IE	CORTEZ-RED MESA CO	371.4	CP	BDFCD TT	-20060331AWW
46	K45KC-D	GLENWOOD SPRINGS CO	350.4	CP	BDCCD TT	-20061030AQG
46	K46JP-D	ALBION ID	358.4	CP	BDCCD TT	-20061027ACE

Figure 2

46	K46HW-D	PRESTON ID	266.9	LIC	BLDTT	-20090107AHI
46	K46IV-D	ANTIMONY UT	161.0	CP	BDCCDTT	-20061003ABY
46	K46IW-D	DELTA, ETC. UT	85.3	LIC	BLDTT	-20071217ACL
46	K46EI	FILLMORE, MEADOW, ET UT	98.1	LIC	BLTT	-19960209JD
46	K46JD-D	HEBER/MIDWAY UT	114.0	CP	BDCCDTT	-20061010ADU
46	K46JB-D	HENRIEVILLE UT	227.3	CP	BDCCDTT	-20061006ADI
46	K46JC-D	KANARRAVILLE, ETC. UT	277.4	CP	BDCCDTT	-20061010AAD
46	K46DK	LEAMINGTON UT	79.3	LIC	BLTT	-19940620IY
46	K46EO-D	LONG VALLEY JUNCTION UT	246.1	LIC	BLDTT	-20071217AAY
46	K46FX	MARYSVALE UT	134.3	LIC	BLTT	-20030815AEG
46	K15GQ	ORANGEVILLE UT	42.3	APP	BSTA	-20060125AAF
46	K46JK-D	ORANGEVILLE UT	42.3	LIC	BLDTT	-20080130AKI
46	K46JI-D	PANGUITCH, ETC. UT	212.3	LIC	BLDTT	-20080514AAE
46	K46IC	PRICE UT	49.0	LIC	BLTTL	-20071206AEF
46	NEW	PRICE UT	49.9	APP	BDCCDTT	-20061018AAM
46	K46IX-D	ROOSEVELT UT	136.6	CP	BDCCDTT	-20061003AGS
46	KJZZ-TV	SALT LAKE CITY UT	142.4	LIC	BLCDT	-20021106ABD
46	KKRP-LP	ST. GEORGE UT	332.5	LIC	BLTT	-20030514ACN
46	K46CT	WOODLAND UT	114.9	LIC	BLTT	-19900321JF
47	K47KU-D	BEAVER, ETC. UT	162.8	CP	BDCCDTT	-20061010ANU
47	K47KP-D	CAINEVILLE UT	137.8	CP	BDCCDTT	-20061004AJM
47	K47AB-D	GARFIELD, ETC. UT	202.7	LIC	BLDTT	-20080107AAK
47	K47KX-D	GREEN RIVER UT	78.0	LIC	BLDTT	-20080123ACO
47	K47KR-D	KOOSHAREM UT	123.7	LIC	BLDTT	-20080730AAK
47	K47HW-D	LOGAN UT	228.3	LIC	BLDTT	-20080909ACE
47	K47KO-D	MARYSVALE UT	134.3	LIC	BLDTT	-20071101ACA
47	K47KK-D	ORANGEVILLE UT	42.3	LIC	BLDTT	-20080125ABI
47	K47BD-D	RURAL JUAB COUNTY UT	38.0	LIC	BLDTT	-20061128AQY
47	K47KQ-D	RURAL SEVIER COUNTY UT	119.2	CP	BDCCDTT	-20061010ABN
47	KUBX-LD	SALT LAKE CITY UT	141.7	CP	BDCCDTL	-20061011AAK
47	K47KY-D	VERNAL UT	210.0	CP	BDCCDTT	-20061018ACT
46	KKRP	ST. GEORGE UT	332.5	APP	USERRECORD-01	

Proposal causes no interference

#####

Analysis of Interference to Affected Station 72

Analysis of current record

Channel	Call	City/State	Application	Ref. No.
46	K15GQ	ORANGEVILLE UT	BSTA	-20060125AAF

Stations Potentially Affecting This Station

Chan	Call	City/State	Dist(km)	Status	Application	Ref. No.
45	K45JO-D	BICKNELL & TEASDALE UT	107.8	LIC	BLDTT	-20080407AAJ
45	K45JR-D	CAINEVILLE UT	96.8	CP	BDCCDTT	-20061004AJL
45	K45BY-D	GARFIELD, ETC. UT	173.7	LIC	BLDTT	-20080107AAJ
45	K45JV-D	GREEN RIVER UT	46.2	LIC	BLDTT	-20080123ACN
45	K45JS-D	HENRIVILLE UT	198.8	CP	BDCCDTT	-20061006ADJ
45	K45FV-D	KOOSHAREM UT	100.4	LIC	BLDTT	-20080918AAA
45	K45JM-D	MARYSVALE UT	120.2	LIC	BLDTT	-20071101ABY
45	K45JN-D	ORANGEVILLE, ETC. UT	0.0	LIC	BLDTT	-20080130AKH
45	K45JJ-D	RURAL JUAB COUNTY UT	66.7	CP	BDCCDTT	-20060921ACA
46	DK46IE	CORTEZ-RED MESA CO	332.1	CP	BDFCDTT	-20060331AWW
46	K45KC-D	GLENWOOD SPRINGS CO	332.2	CP	BDCCDTT	-20061030AQQ
46	K46JP-D	ALBION ID	400.7	CP	BDCCDTT	-20061027ACE
46	K46HW-D	PRESTON ID	307.5	LIC	BLDTT	-20090107AHI
46	K46IV-D	ANTIMONY UT	138.3	CP	BDCCDTT	-20061003ABY
46	K46IB	BEAVER UT	155.7	LIC	BLTT	-20051228AED
46	K46IW-D	DELTA, ETC. UT	105.3	LIC	BLDTT	-20071217ACL
46	K46EI	FILLMORE, MEADOW, ET UT	103.9	LIC	BLTT	-19960209JD
46	K46JD-D	HEBER/MIDWAY UT	153.0	CP	BDCCDTT	-20061010ADU
46	K46JB-D	HENRIEVILLE UT	198.8	CP	BDCCDTT	-20061006ADI
46	K46JC-D	KANARRAVILLE, ETC. UT	262.6	CP	BDCCDTT	-20061010AAD
46	K46EO-D	LONG VALLEY JUNCTION UT	223.7	LIC	BLDTT	-20071217AAY
46	K46FX	MARYSVALE UT	120.2	LIC	BLTT	-20030815AEG
46	K46HO-D	MOUNT PLEASANT UT	42.3	LIC	BLDTT	-20080821ABY
46	K46JK-D	ORANGEVILLE UT	0.0	LIC	BLDTT	-20080130AKI
46	K46JI-D	PANGUITCH, ETC. UT	192.2	LIC	BLDTT	-20080514AAE
46	K46IC	PRICE UT	46.5	LIC	BLTTL	-20071206AEF

Figure 2

46	NEW	PRICE UT	52.7	APP	BDCCD TT	-20061018AAM
46	K46IX-D	ROOSEVELT UT	149.8	CP	BDCCD TT	-20061003AGS
46	KJZZ-TV	SALT LAKE CITY UT	184.7	LIC	BLCDT	-20021106ABD
46	KKRP-LP	ST. GEORGE UT	317.1	LIC	BLTT	-20030514ACN
46	K46CT	WOODLAND UT	151.0	LIC	BLTT	-19900321JF
47	K47KU-D	BEAVER, ETC. UT	155.7	CP	BDCCD TT	-20061010ANU
47	K47KP-D	CAINEVILLE UT	96.8	CP	BDCCD TT	-20061004AJM
47	K47AB-D	GARFIELD, ETC. UT	173.7	LIC	BLD TT	-20080107AAK
47	K47KX-D	GREEN RIVER UT	46.2	LIC	BLD TT	-20080123ACO
47	K47KR-D	KOOSHAREM UT	100.4	LIC	BLD TT	-20080730AAK
47	K47KO-D	MARYSVALE UT	120.2	LIC	BLD TT	-20071101ACA
47	K20GP	ORANGEVILLE UT	0.0	APP	BSTA	-20060125AAH
47	K47KK-D	ORANGEVILLE UT	0.0	LIC	BLD TT	-20080125ABI
47	K47BD-D	RURAL JUAB COUNTY UT	66.7	LIC	BLD TT	-20061128AQY
47	K47KQ-D	RURAL SEVIER COUNTY UT	95.4	CP	BDCCD TT	-20061010ABN
47	KUBX-LD	SALT LAKE CITY UT	184.0	CP	BDCCD TL	-20061011AAK
46	KKRP	ST. GEORGE UT	317.1	APP	USERRECORD-01	

Proposal causes no interference

#####

Analysis of Interference to Affected Station 73

Analysis of current record

Channel	Call	City/State	Application	Ref. No.
46	K46JK-D	ORANGEVILLE UT	BLD TT	-20080130AKI

Stations Potentially Affecting This Station

Chan	Call	City/State	Dist(km)	Status	Application	Ref. No.
45	K45JO-D	BICKNELL & TEASDALE UT	107.8	LIC	BLD TT	-20080407AAJ
45	K45JR-D	CAINEVILLE UT	96.8	CP	BDCCD TT	-20061004AJL
45	K45BY-D	GARFIELD, ETC. UT	173.7	LIC	BLD TT	-20080107AAJ
45	K45JV-D	GREEN RIVER UT	46.2	LIC	BLD TT	-20080123ACN
45	K45JS-D	HENRIVILLE UT	198.8	CP	BDCCD TT	-20061006ADJ
45	K45FV-D	KOOSHAREM UT	100.4	LIC	BLD TT	-20080918AAA
45	K45JM-D	MARYSVALE UT	120.2	LIC	BLD TT	-20071101ABY
45	K45JN-D	ORANGEVILLE, ETC. UT	0.0	LIC	BLD TT	-20080130AKH
45	K45JJ-D	RURAL JUAB COUNTY UT	66.7	CP	BDCCD TT	-20060921ACA
46	DK46IE	CORTEZ-RED MESA CO	332.1	CP	BDFCD TT	-20060331AWW
46	K45KC-D	GLENWOOD SPRINGS CO	332.2	CP	BDCCD TT	-20061030AQG
46	K46JP-D	ALBION ID	400.7	CP	BDCCD TT	-20061027ACE
46	K46HW-D	PRESTON ID	307.5	LIC	BLD TT	-20090107AHI
46	K46IV-D	ANTIMONY UT	138.3	CP	BDCCD TT	-20061003ABY
46	K46IW-D	DELTA, ETC. UT	105.3	LIC	BLD TT	-20071217ACL
46	K46EI	FILLMORE, MEADOW, ET UT	103.9	LIC	BLTT	-19960209JD
46	K46JD-D	HEBER/MIDWAY UT	153.0	CP	BDCCD TT	-20061010ADU
46	K46JB-D	HENRIEVILLE UT	198.8	CP	BDCCD TT	-20061006ADI
46	K46JC-D	KANARRAVILLE, ETC. UT	262.6	CP	BDCCD TT	-20061010AAD
46	K46EO-D	LONG VALLEY JUNCTION UT	223.7	LIC	BLD TT	-20071217AAY
46	K46FX	MARYSVALE UT	120.2	LIC	BLTT	-20030815AEG
46	K46HO-D	MOUNT PLEASANT UT	42.3	LIC	BLD TT	-20080821ABY
46	K15GQ	ORANGEVILLE UT	0.0	APP	BSTA	-20060125AAF
46	K46JI-D	PANGUITCH, ETC. UT	192.2	LIC	BLD TT	-20080514AAE
46	K46IC	PRICE UT	46.5	LIC	BLT TL	-20071206AEF
46	NEW	PRICE UT	52.7	APP	BDCCD TT	-20061018AAM
46	K46IX-D	ROOSEVELT UT	149.8	CP	BDCCD TT	-20061003AGS
46	KJZZ-TV	SALT LAKE CITY UT	184.7	LIC	BLCDT	-20021106ABD
46	KKRP-LP	ST. GEORGE UT	317.1	LIC	BLTT	-20030514ACN
46	K46CT	WOODLAND UT	151.0	LIC	BLTT	-19900321JF
47	K47KU-D	BEAVER, ETC. UT	155.7	CP	BDCCD TT	-20061010ANU
47	K47JI	BLANDING, MONTICELLO UT	211.0	CP	BDFCD TT	-20081217AAV
47	K47KP-D	CAINEVILLE UT	96.8	CP	BDCCD TT	-20061004AJM
47	K47AB-D	GARFIELD, ETC. UT	173.7	LIC	BLD TT	-20080107AAK
47	K47KX-D	GREEN RIVER UT	46.2	LIC	BLD TT	-20080123ACO
47	K47KR-D	KOOSHAREM UT	100.4	LIC	BLD TT	-20080730AAK
47	K47KO-D	MARYSVALE UT	120.2	LIC	BLD TT	-20071101ACA
47	K20GP	ORANGEVILLE UT	0.0	APP	BSTA	-20060125AAH
47	K47KK-D	ORANGEVILLE UT	0.0	LIC	BLD TT	-20080125ABI
47	K47BD-D	RURAL JUAB COUNTY UT	66.7	LIC	BLD TT	-20061128AQY
47	K47KQ-D	RURAL SEVIER COUNTY UT	95.4	CP	BDCCD TT	-20061010ABN

Figure 2

47	KUBX-LD	SALT LAKE CITY UT	184.0	CP	BDCCDTL	-20061011AAK
47	K47KY-D	VERNAL UT	211.3	CP	BDCCDTT	-20061018ACT
46	KKRP	ST. GEORGE UT	317.1	APP	USERRECORD-01	

Proposal causes no interference

#####

Analysis of Interference to Affected Station 74

Analysis of current record

Channel	Call	City/State	Application Ref. No.
46	K46JI-D	PANGUITCH, ETC. UT	BLDTT -20080514AAE

Stations Potentially Affecting This Station

Chan	Call	City/State	Dist(km)	Status	Application Ref. No.
45	K45JO-D	BICKNELL & TEASDALE UT	97.6	LIC	BLDTT -20080407AAJ
45	K45JR-D	CAINEVILLE UT	149.4	CP	BDCCDTT -20061004AJL
45	K45HD	CEDAR CITY UT	54.3	CP	BDFCDTL -20080409ACR
45	K45BY-D	GARFIELD, ETC. UT	51.8	LIC	BLDTT -20080107AAJ
45	K45JT-D	GARRISON, ETC. UT	193.5	CP	BDCCDTT -20061010AFT
45	K45JV-D	GREEN RIVER UT	221.0	LIC	BLDTT -20080123ACN
45	K45JS-D	HENRIVILLE UT	51.1	CP	BDCCDTT -20061006ADJ
45	K45FV-D	KOOSHAREM UT	91.8	LIC	BLDTT -20080918AAA
45	K45JM-D	MARYSVALE UT	79.6	LIC	BLDTT -20071101ABY
45	K45JN-D	ORANGEVILLE, ETC. UT	192.2	LIC	BLDTT -20080130AKH
45	K45JJ-D	RURAL JUAB COUNTY UT	193.6	CP	BDCCDTT -20060921ACA
46	DK46IE	CORTEZ-RED MESA CO	382.9	CP	BDFCDTT -20060331AWW
46	K46KA-D	PAHRUMP NV	358.8	CP	BDCCDTL -20070510ABL
46	K46IV-D	ANTIMONY UT	54.3	CP	BDCCDTT -20061003ABY
46	K46IB	BEAVER UT	72.8	LIC	BLTT -20051228AED
46	K46IW-D	DELTA, ETC. UT	170.6	LIC	BLDTT -20071217ACL
46	K46EI	FILLMORE, MEADOW, ET UT	135.5	LIC	BLTT -19960209JD
46	K46JD-D	HEBER/MIDWAY UT	316.2	CP	BDCCDTT -20061010ADU
46	K46JB-D	HENRIEVILLE UT	51.1	CP	BDCCDTT -20061006ADI
46	K46JC-D	KANARRAVILLE, ETC. UT	75.5	CP	BDCCDTT -20061010AAD
46	K46EO-D	LONG VALLEY JUNCTION UT	35.2	LIC	BLDTT -20071217AAY
46	K46FX	MARYSVALE UT	79.6	LIC	BLTT -20030815AEG
46	K46HO-D	MOUNT PLEASANT UT	212.3	LIC	BLDTT -20080821ABY
46	K46JK-D	ORANGEVILLE UT	192.2	LIC	BLDTT -20080130AKI
46	K46DF	PAROWAN, ETC. UT	45.0	LIC	BLTT -19940131JE
46	NEW	PRICE UT	244.7	APP	BDCCDTT -20061018AAM
46	K46IX-D	ROOSEVELT UT	341.8	CP	BDCCDTT -20061003AGS
46	KJZZ-TV	SALT LAKE CITY UT	316.2	LIC	BLCDT -20021106ABD
46	KKRP-LP	ST. GEORGE UT	126.9	LIC	BLTT -20030514ACN
47	K47KU-D	BEAVER, ETC. UT	72.8	CP	BDCCDTT -20061010ANU
47	K47KP-D	CAINEVILLE UT	149.4	CP	BDCCDTT -20061004AJM
47	K47IS	CEDAR CITY UT	54.3	CP	BDFCDTT -20070130AJT
47	K47AB-D	GARFIELD, ETC. UT	51.8	LIC	BLDTT -20080107AAK
47	K47KS-D	GARRISON, ETC. UT	193.5	CP	BDCCDTT -20061010AFQ
47	K47KX-D	GREEN RIVER UT	221.0	LIC	BLDTT -20080123ACO
47	K47HU	KANARRAVILLE/NEW HAR UT	75.5	CP	BDFCDTT -20070129AOA
47	K47KR-D	KOOSHAREM UT	91.8	LIC	BLDTT -20080730AAK
47	K47KO-D	MARYSVALE UT	79.6	LIC	BLDTT -20071101ACA
47	K47KK-D	ORANGEVILLE UT	192.2	LIC	BLDTT -20080125ABI
47	K47BD-D	RURAL JUAB COUNTY UT	193.6	LIC	BLDTT -20061128AQY
47	K47KQ-D	RURAL SEVIER COUNTY UT	96.8	CP	BDCCDTT -20061010ABN
46	KKRP	ST. GEORGE UT	126.9	APP	USERRECORD-01

Proposal causes no interference

#####

Analysis of Interference to Affected Station 75

Analysis of current record

Channel	Call	City/State	Application Ref. No.
46	K46DF	PAROWAN, ETC. UT	BLTT -19940131JE

Stations Potentially Affecting This Station

Figure 2

Chan	Call	City/State	Dist(km)	Status	Application	Ref. No.
45	K45JO-D	BICKNELL & TEASDALE UT	136.8	LIC	BLDTT	-20080407AAJ
45	NEW	BRIAN HEAD UT	20.9	APP	BNPTT	-20000831COK
45	K45JR-D	CAINEVILLE UT	190.5	CP	BDCCDTT	-20061004AJL
45	K45HD	CEDAR CITY UT	23.3	LIC	BLTT	-20070129ANF
45	K45HD	CEDAR CITY UT	23.2	CP	BDFCDTL	-20080409ACR
45	K45BY-D	GARFIELD, ETC. UT	96.7	LIC	BLDTT	-20080107AAJ
45	K45JT-D	GARRISON, ETC. UT	160.3	CP	BDCCDTT	-20061010AFT
45	K45JS-D	HENRIVILLE UT	92.1	CP	BDCCDTT	-20061006ADJ
45	K45FV-D	KOOSHAREM UT	122.7	LIC	BLDTT	-20080918AAA
45	K45JM-D	MARYSVALE UT	100.1	LIC	BLDTT	-20071101ABY
46	NEW	PEACH SPRING AZ	213.2	APP	BNPTT	-20000831BZR
46	K46KA-D	PAHRUMP NV	321.6	CP	BDCCDTL	-20070510ABL
46	K46IV-D	ANTIMONY UT	89.7	CP	BDCCDTT	-20061003ABY
46	K46IB	BEAVER UT	73.5	LIC	BLTT	-20051228AED
46	K46IW-D	DELTA, ETC. UT	176.3	LIC	BLDTT	-20071217ACL
46	K46EI	FILLMORE, MEADOW, ET UT	144.1	LIC	BLTT	-19960209JD
46	K46GG	GARRISON, ETC. UT	160.3	LIC	BLTT	-20040422AAT
46	K46JD-D	HEBER/MIDWAY UT	328.6	CP	BDCCDTT	-20061010ADU
46	K46JB-D	HENRIEVILLE UT	92.1	CP	BDCCDTT	-20061006ADI
46	K46JC-D	KANARRAVILLE, ETC. UT	44.5	CP	BDCCDTT	-20061010AAD
46	K46EO-D	LONG VALLEY JUNCTION UT	55.0	LIC	BLDTT	-20071217AAY
46	K46FX	MARYSVALE UT	100.1	LIC	BLTT	-20030815AEG
46	K46HO-D	MOUNT PLEASANT UT	233.2	LIC	BLDTT	-20080821ABY
46	K46JK-D	ORANGEVILLE UT	219.9	LIC	BLDTT	-20080130AKI
46	K46JI-D	PANGUITCH, ETC. UT	45.0	LIC	BLDTT	-20080514AAE
46	NEW	PRICE UT	271.3	APP	BDCCDTT	-20061018AAM
46	K46IX-D	ROOSEVELT UT	367.5	CP	BDCCDTT	-20061003AGS
46	KJZZ-TV	SALT LAKE CITY UT	320.0	LIC	BLCDT	-20021106ABD
46	KKRP-LP	ST. GEORGE UT	99.5	LIC	BLTT	-20030514ACN
47	K47KU-D	BEAVER, ETC. UT	73.5	CP	BDCCDTT	-20061010ANU
47	K47KP-D	CAINEVILLE UT	190.5	CP	BDCCDTT	-20061004AJM
47	K47IS	CEDAR CITY UT	23.3	CP	BDFCDTT	-20070130AJT
47	K47IS	CEDAR CITY UT	23.3	LIC	BLTT	-20051227AGL
47	K47AB-D	GARFIELD, ETC. UT	96.7	LIC	BLDTT	-20080107AAK
47	K47KS-D	GARRISON, ETC. UT	160.3	CP	BDCCDTT	-20061010AFQ
47	K47HU	KANARRAVILLE/NEW HAR UT	44.6	CP	BDFCDTT	-20070129AOA
47	K47KR-D	KOOSHAREM UT	122.7	LIC	BLDTT	-20080730AAK
47	K47KO-D	MARYSVALE UT	100.1	LIC	BLDTT	-20071101ACA
47	K47KQ-D	RURAL SEVIER COUNTY UT	127.6	CP	BDCCDTT	-20061010ABN
46	KKRP	ST. GEORGE UT	99.5	APP	USERRECORD-01	

#####

Analysis of Interference to Affected Station 76

Analysis of current record

Channel	Call	City/State	Application	Ref. No.
46	K46IC	PRICE UT	BLTTL	-20071206AEF

Stations Potentially Affecting This Station

Chan	Call	City/State	Dist(km)	Status	Application	Ref. No.
45	K45JO-D	BICKNELL & TEASDALE UT	152.5	LIC	BLDTT	-20080407AAJ
45	K45JR-D	CAINEVILLE UT	131.8	CP	BDCCDTT	-20061004AJL
45	K45JV-D	GREEN RIVER UT	44.1	LIC	BLDTT	-20080123ACN
45	K45FV-D	KOOSHAREM UT	147.0	LIC	BLDTT	-20080918AAA
45	K45JM-D	MARYSVALE UT	165.9	LIC	BLDTT	-20071101ABY
45	K45JN-D	ORANGEVILLE, ETC. UT	46.5	LIC	BLDTT	-20080130AKH
45	K45JJ-D	RURAL JUAB COUNTY UT	86.8	CP	BDCCDTT	-20060921ACA
46	DK46IE	CORTEZ-RED MESA CO	335.7	CP	BDFCDTT	-20060331AWW
46	K45KC-D	GLENWOOD SPRINGS CO	301.4	CP	BDCCDTT	-20061030AQQ
46	K46JP-D	ALBION ID	383.4	CP	BDCCDTT	-20061027ACE
46	K46HW-D	PRESTON ID	280.8	LIC	BLDTT	-20090107AHI
46	K46IV-D	ANTIMONY UT	184.8	CP	BDCCDTT	-20061003ABY
46	K46IW-D	DELTA, ETC. UT	133.5	LIC	BLDTT	-20071217ACL
46	K46EI	FILLMORE, MEADOW, ET UT	141.6	LIC	BLTT	-19960209JD
46	K46JD-D	HEBER/MIDWAY UT	126.2	CP	BDCCDTT	-20061010ADU
46	K46JB-D	HENRIEVILLE UT	244.1	CP	BDCCDTT	-20061006ADI

Figure 2

46	K46JC-D	KANARRAVILLE, ETC. UT	308.9	CP	BDCCDTT	-20061010AAD
46	K46EO-D	LONG VALLEY JUNCTION UT	270.2	LIC	BLDTT	-20071217AAY
46	K46HO-D	MOUNT PLEASANT UT	49.0	LIC	BLDTT	-20080821ABY
46	K15GQ	ORANGEVILLE UT	46.5	APP	BSTA	-20060125AAF
46	K46JK-D	ORANGEVILLE UT	46.5	LIC	BLDTT	-20080130AKI
46	K46JI-D	PANGUITCH, ETC. UT	238.7	LIC	BLDTT	-20080514AAE
46	NEW	PRICE UT	7.3	APP	BDCCDTT	-20061018AAM
46	K46IX-D	ROOSEVELT UT	103.3	CP	BDCCDTT	-20061003AGS
46	KJZZ-TV	SALT LAKE CITY UT	170.9	LIC	BLCDT	-20021106ABD
46	KKRP-LP	ST. GEORGE UT	363.4	LIC	BLTT	-20030514ACN
46	K46CT	WOODLAND UT	119.2	LIC	BLTT	-19900321JF
47	K47KU-D	BEAVER, ETC. UT	199.8	CP	BDCCDTT	-20061010ANU
47	K47KP-D	CAINEVILLE UT	131.8	CP	BDCCDTT	-20061004AJM
47	K47KX-D	GREEN RIVER UT	44.1	LIC	BLDTT	-20080123ACO
47	K47KR-D	KOOSHAREM UT	147.0	LIC	BLDTT	-20080730AAK
47	K47KO-D	MARYSVALE UT	165.9	LIC	BLDTT	-20071101ACA
47	K47KK-D	ORANGEVILLE UT	46.5	LIC	BLDTT	-20080125ABI
47	K47BD-D	RURAL JUAB COUNTY UT	86.8	LIC	BLDTT	-20061128AQY
47	K47KQ-D	RURAL SEVIER COUNTY UT	141.9	CP	BDCCDTT	-20061010ABN
47	KUBX-LD	SALT LAKE CITY UT	170.3	CP	BDCCDTL	-20061011AAK
47	K47KY-D	VERNAL UT	167.0	CP	BDCCDTT	-20061018ACT
46	KKRP	ST. GEORGE UT	363.4	APP	USERRECORD-01	

Proposal causes no interference

#####

Analysis of Interference to Affected Station 77

Analysis of current record

Channel	Call	City/State	Application Ref. No.
46	NEW	PRICE UT	BDCCDTT -20061018AAM

Stations Potentially Affecting This Station

Chan	Call	City/State	Dist(km)	Status	Application Ref. No.
45	K45JO-D	BICKNELL & TEASDALE UT	159.3	LIC	BLDTT -20080407AAJ
45	K45JR-D	CAINEVILLE UT	139.1	CP	BDCCDTT -20061004AJL
45	K45BY-D	GARFIELD, ETC. UT	225.8	LIC	BLDTT -20080107AAJ
45	K45JV-D	GREEN RIVER UT	50.7	LIC	BLDTT -20080123ACN
45	K45FV-D	KOOSHAREM UT	153.1	LIC	BLDTT -20080918AAA
45	K45JM-D	MARYSVALE UT	171.2	LIC	BLDTT -20071101ABY
45	K45JN-D	ORANGEVILLE, ETC. UT	52.7	LIC	BLDTT -20080130AKH
45	K45JJ-D	RURAL JUAB COUNTY UT	87.9	CP	BDCCDTT -20060921ACA
46	DK46IE	CORTEZ-RED MESA CO	340.7	CP	BDFCDTT -20060331AWW
46	K45KC-D	GLENWOOD SPRINGS CO	301.1	CP	BDCCDTT -20061030AQG
46	K46JP-D	ALBION ID	377.6	CP	BDCCDTT -20061027ACE
46	K46HW-D	PRESTON ID	274.2	LIC	BLDTT -20090107AHI
46	K46IV-D	ANTIMONY UT	191.0	CP	BDCCDTT -20061003ABY
46	K46IW-D	DELTA, ETC. UT	135.1	LIC	BLDTT -20071217ACL
46	K46EI	FILLMORE, MEADOW, ET UT	144.9	LIC	BLTT -19960209JD
46	K46JD-D	HEBER/MIDWAY UT	119.8	CP	BDCCDTT -20061010ADU
46	K46JB-D	HENRIEVILLE UT	250.8	CP	BDCCDTT -20061006ADI
46	K46JC-D	KANARRAVILLE, ETC. UT	314.4	CP	BDCCDTT -20061010AAD
46	K46EO-D	LONG VALLEY JUNCTION UT	276.4	LIC	BLDTT -20071217AAY
46	K46HO-D	MOUNT PLEASANT UT	49.9	LIC	BLDTT -20080821ABY
46	K15GQ	ORANGEVILLE UT	52.7	APP	BSTA -20060125AAF
46	K46JK-D	ORANGEVILLE UT	52.7	LIC	BLDTT -20080130AKI
46	K46JI-D	PANGUITCH, ETC. UT	244.7	LIC	BLDTT -20080514AAE
46	K46IC	PRICE UT	7.3	LIC	BLTTL -20071206AEF
46	K46IX-D	ROOSEVELT UT	97.1	CP	BDCCDTT -20061003AGS
46	KJZZ-TV	SALT LAKE CITY UT	165.9	LIC	BLCDT -20021106ABD
46	KKRP-LP	ST. GEORGE UT	369.1	LIC	BLTT -20030514ACN
46	K46CT	WOODLAND UT	112.3	LIC	BLTT -19900321JF
46	K46JQ-D	SOUTH PARK WY	420.0	CP	BDCCDTT -20061030ABL
47	K47KU-D	BEAVER, ETC. UT	204.5	CP	BDCCDTT -20061010ANU
47	K47KP-D	CAINEVILLE UT	139.1	CP	BDCCDTT -20061004AJM
47	K47AB-D	GARFIELD, ETC. UT	225.8	LIC	BLDTT -20080107AAK
47	K47KX-D	GREEN RIVER UT	50.7	LIC	BLDTT -20080123ACO
47	K47KR-D	KOOSHAREM UT	153.1	LIC	BLDTT -20080730AAK
47	K47KO-D	MARYSVALE UT	171.2	LIC	BLDTT -20071101ACA
47	K47KK-D	ORANGEVILLE UT	52.7	LIC	BLDTT -20080125ABI

Figure 2

47	K47BD-D	RURAL JUAB COUNTY UT	87.9	LIC	BLDTT	-20061128AQY
47	K47KQ-D	RURAL SEVIER COUNTY UT	148.1	CP	BDCCDTT	-20061010ABN
47	KUBX-LD	SALT LAKE CITY UT	165.3	CP	BDCCDTL	-20061011AAK
47	K47KY-D	VERNAL UT	162.9	CP	BDCCDTT	-20061018ACT
46	KKRP	ST. GEORGE UT	369.1	APP	USERRECORD-01	

Proposal causes no interference

#####

Analysis of Interference to Affected Station 78

Analysis of current record

Channel	Call	City/State	Application Ref. No.
47	K47HE	MEADVIEW AZ	BLTT -20040521AAR

Stations Potentially Affecting This Station

Chan	Call	City/State	Dist(km)	Status	Application Ref. No.
40	KBLR	PARADISE NV	83.4	LIC	BLCDT -20060705ABB
40	KBLR-DT	PARADISE NV	83.5	PLN	DTVPLN -DTVPL1135
46	NEW	PEACH SPRING AZ	43.7	APP	BNPTTL -20000831BZR
46	K46KA-D	PAHRUMP NV	171.8	CP	BDCCDTL -20070510ABL
46	K46JC-D	KANARRAVILLE, ETC. UT	197.3	CP	BDCCDTT -20061010AAD
46	KKRP-LP	ST. GEORGE UT	143.1	LIC	BLTT -20030514ACN
47	KCAB-LP	CASA GRANDE AZ	387.8	APP	BDISDTL -20090204ADD
47	KDFQ-LP	PRESCOTT AZ	222.2	LIC	BLTT -20061012ACB
47	NEW	PRESCOTT AZ	337.2	APP	BDCCDTL -20070521AEF
47	K47AE	INYOKERN, ETC CA	326.6	CP	BDFCDTT -20051011AAY
47	K47CC	VICTORVILLE CA	321.4	APP	BDFCDTT -20080221AAH
47	KGNG-LP	LAS VEGAS NV	85.7	LIC	BLTTL -19970227JE
47	KNTL-LP	LAUGHLIN NV	89.9	LIC	BLTTL -19980225JF
47	K47HV	LUND & PRESTON NV	381.9	CP	BDFCDTT -20080303AAS
47	K47KU-D	BEAVER, ETC. UT	315.1	CP	BDCCDTT -20061010ANU
47	K47KP-D	CAINEVILLE UT	396.9	CP	BDCCDTT -20061004AJM
47	K47IS	CEDAR CITY UT	218.9	CP	BDFCDTT -20070130AJT
47	K47IS	CEDAR CITY UT	218.9	LIC	BLTT -20051227AGL
47	K47AB-D	GARFIELD, ETC. UT	288.7	LIC	BLDTT -20080107AAK
47	K47KS-D	GARRISON, ETC. UT	342.9	CP	BDCCDTT -20061010AFQ
47	K47HU	KANARRAVILLE/NEW HAR UT	197.2	CP	BDFCDTT -20070129AOA
47	K47KR-D	KOOSHAREM UT	353.6	LIC	BLDTT -20080730AAK
47	K47KO-D	MARYSVALE UT	338.6	LIC	BLDTT -20071101ACA
47	K47KQ-D	RURAL SEVIER COUNTY UT	358.6	CP	BDCCDTT -20061010ABN
47	K47AK	WASHINGTON, ETC. UT	144.9	LIC	BLTT -20040614AAI
48	KGNG-LD	LAS VEGAS NV	85.7	CP MOD	BMPDTL -20080528AGD
48	K48KN-D	KANARRAVILLE UT	197.3	CP	BDCCDTT -20061010AAF
46	KKRP	ST. GEORGE UT	143.1	APP	USERRECORD-01

Proposed station is beyond the site to
nearest cell evaluation distance

#####

Analysis of Interference to Affected Station 79

Analysis of current record

Channel	Call	City/State	Application Ref. No.
47	KGNG-LP	LAS VEGAS NV	BLTTL -19970227JE

Stations Potentially Affecting This Station

Chan	Call	City/State	Dist(km)	Status	Application Ref. No.
40	KBLR	PARADISE NV	7.8	LIC	BLCDT -20060705ABB
40	KBLR-DT	PARADISE NV	7.7	PLN	DTVPLN -DTVPL1135
46	K46GX	HENDERSON NV	17.0	LIC	BLTT -20030226AAV
46	K46KA-D	PAHRUMP NV	87.4	CP	BDCCDTL -20070510ABL
46	KKRP-LP	ST. GEORGE UT	183.3	LIC	BLTT -20030514ACN
47	K47HE	MEADVIEW AZ	85.7	LIC	BLTT -20040521AAR
47	NEW	PRESCOTT AZ	398.1	APP	BDCCDTL -20070521AEF
47	KAZA-TV	AVALON CA	334.8	LIC	BLCDT -20051223AAZ

Figure 2

47	KAZA-TV	AVALON CA	334.8	LIC	BPRM	-20020703ABG
47	KEBK-LP	BAKERSFIELD CA	325.2	CP	BPTTL	-20080728AEK
47	K47AE	INYOKERN, ETC CA	243.8	CP	BDFCDTT	-20051011AAY
47	KHSC-DT	ONTARIO CA	334.9	PLN	DTVPLN	-DTV1353
47	K47CC	VICTORVILLE CA	252.0	APP	BDFCDTT	-20080221AAH
47	KMCF-LP	VISALIA CA	389.9	APP	BDISDTL	-20090224ACK
47	KNTL-LP	LAUGHLIN NV	82.0	LIC	BLTTL	-19980225JF
47	K47HV	LUND & PRESTON NV	364.9	CP	BDFCDTT	-20080303AAS
47	K47KU-D	BEAVER, ETC. UT	349.9	CP	BDCCDTT	-20061010ANU
47	K47IS	CEDAR CITY UT	259.7	CP	BDFCDTT	-20070130AJT
47	K47AB-D	GARFIELD, ETC. UT	346.2	LIC	BLDTT	-20080107AAK
47	K47KS-D	GARRISON, ETC. UT	342.8	CP	BDCCDTT	-20061010AFQ
47	K47HU	KANARRAVILLE/NEW HAR UT	236.9	CP	BDFCDTT	-20070129AOA
47	K47KR-D	KOOSHAREM UT	400.5	LIC	BLDTT	-20080730AAK
47	K47KO-D	MARYSVALE UT	380.0	LIC	BLDTT	-20071101ACA
47	K47KQ-D	RURAL SEVIER COUNTY UT	405.6	CP	BDCCDTT	-20061010ABN
47	K47AK	WASHINGTON, ETC. UT	169.7	LIC	BLTT	-20040614AAI
48	KGNG-LD	LAS VEGAS NV	0.0	CP MOD	BMPDTL	-20080528AGD
46	KKRP	ST. GEORGE UT	183.3	APP	USERRECORD-01	

Proposed station is beyond the site to
nearest cell evaluation distance

#####

Analysis of Interference to Affected Station 80

Analysis of current record

Channel	Call	City/State	Application	Ref. No.
47	K47KU-D	BEAVER, ETC. UT	BDCCDTT	-20061010ANU

Stations Potentially Affecting This Station

Chan	Call	City/State	Dist(km)	Status	Application	Ref. No.
46	K46IV-D	ANTIMONY UT	61.9	CP	BDCCDTT	-20061003ABY
46	K46IB	BEAVER UT	0.0	LIC	BLTT	-20051228AED
46	K46IW-D	DELTA, ETC. UT	103.1	LIC	BLDTT	-20071217ACL
46	K46JB-D	HENRIEVILLE UT	116.6	CP	BDCCDTT	-20061006ADI
46	K46JC-D	KANARRAVILLE, ETC. UT	117.9	CP	BDCCDTT	-20061010AAD
46	K46EO-D	LONG VALLEY JUNCTION UT	106.3	LIC	BLDTT	-20071217AAY
46	K46HO-D	MOUNT PLEASANT UT	162.8	LIC	BLDTT	-20080821ABY
46	K46JK-D	ORANGEVILLE UT	155.7	LIC	BLDTT	-20080130AKI
46	K46JI-D	PANGUITCH, ETC. UT	72.8	LIC	BLDTT	-20080514AAE
46	NEW	PRICE UT	204.5	APP	BDCCDTT	-20061018AAM
46	KKRP-LP	ST. GEORGE UT	172.5	LIC	BLTT	-20030514ACN
47	K47HV	LUND & PRESTON NV	218.2	CP	BDFCDTT	-20080303AAS
47	K47JI	BLANDING, MONTICELLO UT	287.6	CP	BDFCDTT	-20081217AAV
47	K47KP-D	CAINEVILLE UT	154.0	CP	BDCCDTT	-20061004AJM
47	K47IS	CEDAR CITY UT	96.7	CP	BDFCDTT	-20070130AJT
47	K47IS	CEDAR CITY UT	96.7	LIC	BLTT	-20051227AGL
47	K47HM	DELTA & OAK CITY UT	103.4	LIC	BLTT	-20021106AAP
47	K47AB-D	GARFIELD, ETC. UT	103.7	LIC	BLDTT	-20080107AAK
47	K47KS-D	GARRISON, ETC. UT	140.6	CP	BDCCDTT	-20061010AFQ
47	K47KX-D	GREEN RIVER UT	195.0	LIC	BLDTT	-20080123ACO
47	K47HU	KANARRAVILLE NEW HAR UT	118.0	LIC	BLTT	-20030903ABO
47	K47HU	KANARRAVILLE/NEW HAR UT	118.0	CP	BDFCDTT	-20070129AOA
47	K47KR-D	KOOSHAREM UT	72.7	LIC	BLDTT	-20080730AAK
47	K47HW-D	LOGAN UT	349.4	LIC	BLDTT	-20080909ACE
47	K47KO-D	MARYSVALE UT	40.5	LIC	BLDTT	-20071101ACA
47	K47KK-D	ORANGEVILLE UT	155.7	LIC	BLDTT	-20080125ABI
47	K47BD-D	RURAL JUAB COUNTY UT	135.6	LIC	BLDTT	-20061128AQY
47	K47KQ-D	RURAL SEVIER COUNTY UT	76.3	CP	BDCCDTT	-20061010ABN
47	KUBX-LD	SALT LAKE CITY UT	247.2	CP	BDCCDTL	-20061011AAK
47	K47KY-D	VERNAL UT	366.6	CP	BDCCDTT	-20061018ACT
48	K48KR-D	BEAVER, ETC. UT	0.0	CP	BDCCDTT	-20061010ANT
48	K48KS-D	DELTA, ETC. UT	103.1	LIC	BLDTT	-20071217AAJ
48	K48KN-D	KANARRAVILLE UT	117.9	CP	BDCCDTT	-20061010AAF
48	K48EK-D	LONG VALLEY JUNCTION UT	106.3	LIC	BLDTT	-20071217AAM
48	K48IL-D	MOUNT PLEASANT UT	162.8	LIC	BLDTT	-20080821ABZ
48	K48KK-D	ORANGEVILLE UT	155.7	LIC	BLDTT	-20080125ABH
48	K48FJ	PAROWAN, ENOCH, ETC. UT	73.7	CP	BDFCDTT	-20090105AAG

Figure 2

48	K48KO-D	RURAL SEVIER COUNTY UT	76.3	CP	BDCCD TT	-20061010ABJ
46	KKRP	ST. GEORGE UT	172.5	APP	USERRECORD-01	

Proposed station is beyond the site to
nearest cell evaluation distance

#####

Analysis of Interference to Affected Station 81

Analysis of current record

Channel	Call	City/State	Application Ref. No.
47	K47IS	CEDAR CITY UT	BDFCD TT -20070130AJT

Stations Potentially Affecting This Station

Chan	Call	City/State	Dist(km)	Status	Application Ref. No.
46	K46IV-D	ANTIMONY UT	105.9	CP	BDCCD TT -20061003ABY
46	K46IW-D	DELTA, ETC. UT	199.6	LIC	BLD TT -20071217ACL
46	K46JB-D	HENRIEVILLE UT	92.3	CP	BDCCD TT -20061006ADI
46	K46JC-D	KANARRAVILLE, ETC. UT	22.7	CP	BDCCD TT -20061010AAD
46	K46EO-D	LONG VALLEY JUNCTION UT	48.2	LIC	BLD TT -20071217AAY
46	K46JI-D	PANGUITCH, ETC. UT	54.3	LIC	BLD TT -20080514AAE
46	KKRP-LP	ST. GEORGE UT	77.5	LIC	BL TT -20030514ACN
47	K47DI	COYOTE CANYON NM	424.9	CP	BDFCD TT -20060329AAI
47	K47HV	LUND & PRESTON NV	244.6	CP	BDFCD TT -20080303AAS
47	K47KU-D	BEAVER, ETC. UT	96.7	CP	BDCCD TT -20061010ANU
47	K47JI	BLANDING, MONTICELLO UT	314.5	CP	BDFCD TT -20081217AAV
47	K47KP-D	CAINEVILLE UT	203.7	CP	BDCCD TT -20061004AJM
47	K47AB-D	GARFIELD, ETC. UT	102.6	LIC	BLD TT -20080107AAK
47	K47KS-D	GARRISON, ETC. UT	175.3	CP	BDCCD TT -20061010AFQ
47	K47KX-D	GREEN RIVER UT	272.1	LIC	BLD TT -20080123ACO
47	K47HU	KANARRAVILLE NEW HAR UT	22.8	LIC	BL TT -20030903ABO
47	K47HU	KANARRAVILLE/NEW HAR UT	22.8	CP	BDFCD TT -20070129AOA
47	K47KR-D	KOOSHAREM UT	141.1	LIC	BLD TT -20080730AAK
47	K47KO-D	MARYSVALE UT	121.1	LIC	BLD TT -20071101ACA
47	K47KK-D	ORANGEVILLE UT	240.0	LIC	BLD TT -20080125ABI
47	K47BD-D	RURAL JUAB COUNTY UT	231.1	LIC	BLD TT -20061128AQY
47	K47KQ-D	RURAL SEVIER COUNTY UT	146.1	CP	BDCCD TT -20061010ABN
47	KUBX-LD	SALT LAKE CITY UT	342.6	CP	BDCCD TT -20061011AAK
47	K47AK	WASHINGTON, ETC. UT	92.4	LIC	BL TT -20040614AAI
48	K48KR-D	BEAVER, ETC. UT	96.7	CP	BDCCD TT -20061010ANT
48	K48KS-D	DELTA, ETC. UT	199.6	LIC	BLD TT -20071217AAJ
48	K48KN-D	KANARRAVILLE UT	22.7	CP	BDCCD TT -20061010AAF
48	K48EK-D	LONG VALLEY JUNCTION UT	48.2	LIC	BLD TT -20071217AAM
48	K48FJ	PAROWAN, ENOCH, ETC. UT	23.1	CP	BDFCD TT -20090105AAG
48	K48KO-D	RURAL SEVIER COUNTY UT	146.1	CP	BDCCD TT -20061010ABJ
46	KKRP	ST. GEORGE UT	77.5	APP	USERRECORD-01

Proposal causes no interference

#####

Analysis of Interference to Affected Station 82

Analysis of current record

Channel	Call	City/State	Application Ref. No.
47	K47IS	CEDAR CITY UT	BL TT -20051227AGL

Stations Potentially Affecting This Station

Chan	Call	City/State	Dist(km)	Status	Application Ref. No.
46	K46IV-D	ANTIMONY UT	105.9	CP	BDCCD TT -20061003ABY
46	K46IW-D	DELTA, ETC. UT	199.6	LIC	BLD TT -20071217ACL
46	K46JB-D	HENRIEVILLE UT	92.3	CP	BDCCD TT -20061006ADI
46	K46JC-D	KANARRAVILLE, ETC. UT	22.7	CP	BDCCD TT -20061010AAD
46	K46EO-D	LONG VALLEY JUNCTION UT	48.2	LIC	BLD TT -20071217AAY
46	K46JI-D	PANGUITCH, ETC. UT	54.3	LIC	BLD TT -20080514AAE
46	K46DF	PAROWAN, ETC. UT	23.3	LIC	BL TT -19940131JE
46	KKRP-LP	ST. GEORGE UT	77.5	LIC	BL TT -20030514ACN

Figure 2

47	K47HV	LUND & PRESTON NV	244.6	CP	BDFCDTT	-20080303AAS
47	K47KU-D	BEAVER, ETC. UT	96.7	CP	BDCCDTT	-20061010ANU
47	K47JI	BLANDING, MONTICELLO UT	314.5	CP	BDFCDTT	-20081217AAV
47	K47KP-D	CAINEVILLE UT	203.7	CP	BDCCDTT	-20061004AJM
47	K47HM	DELTA & OAK CITY UT	199.9	LIC	BLTT	-20021106AAP
47	K47AB-D	GARFIELD, ETC. UT	102.6	LIC	BLDTT	-20080107AAK
47	K47KS-D	GARRISON, ETC. UT	175.3	CP	BDCCDTT	-20061010AFQ
47	K47KX-D	GREEN RIVER UT	272.1	LIC	BLDTT	-20080123ACO
47	K47HU	KANARRAVILLE NEW HAR UT	22.8	LIC	BLTT	-20030903ABO
47	K47HU	KANARRAVILLE/NEW HAR UT	22.8	CP	BDFCDTT	-20070129AOA
47	K47KR-D	KOOSHAREM UT	141.1	LIC	BLDTT	-20080730AAK
47	K47KO-D	MARYSVALE UT	121.1	LIC	BLDTT	-20071101ACA
47	K47KK-D	ORANGEVILLE UT	240.0	LIC	BLDTT	-20080125ABI
47	K47BD-D	RURAL JUAB COUNTY UT	231.1	LIC	BLDTT	-20061128AQY
47	K47KQ-D	RURAL SEVIER COUNTY UT	146.1	CP	BDCCDTT	-20061010ABN
47	KUBX-LD	SALT LAKE CITY UT	342.6	CP	BDCCDTL	-20061011AAK
47	K47AK	WASHINGTON, ETC. UT	92.4	LIC	BLTT	-20040614AAI
48	K48KR-D	BEAVER, ETC. UT	96.7	CP	BDCCDTT	-20061010ANT
48	K48KS-D	DELTA, ETC. UT	199.6	LIC	BLDTT	-20071217AAJ
48	K48KN-D	KANARRAVILLE UT	22.7	CP	BDCCDTT	-20061010AAF
48	K48EK-D	LONG VALLEY JUNCTION UT	48.2	LIC	BLDTT	-20071217AAM
48	K48FJ	PAROWAN, ENOCH, ETC. UT	23.1	CP	BDFCDTT	-20090105AAG
48	K48FJ	PAROWAN, ETC. UT	23.3	LIC	BLTT	-19950415IF
48	K48KO-D	RURAL SEVIER COUNTY UT	146.1	CP	BDCCDTT	-20061010ABJ
62	NEW	SANTA CLARA, ETC. UT	90.8	APP	BDCCDTT	-20061030AJB
46	KKRP	ST. GEORGE UT	77.5	APP	USERRECORD-01	

Proposal causes no interference

#####

Analysis of Interference to Affected Station 83

Analysis of current record

Channel	Call	City/State	Application	Ref. No.
47	K47AB-D	GARFIELD, ETC. UT	BLDTT	-20080107AAK

Stations Potentially Affecting This Station

Chan	Call	City/State	Dist(km)	Status	Application	Ref. No.
46	K46IV-D	ANTIMONY UT	49.6	CP	BDCCDTT	-20061003ABY
46	K46IW-D	DELTA, ETC. UT	182.3	LIC	BLDTT	-20071217ACL
46	K46JB-D	HENRIEVILLE UT	25.1	CP	BDCCDTT	-20061006ADI
46	K46JC-D	KANARRAVILLE, ETC. UT	120.9	CP	BDCCDTT	-20061010AAD
46	K46EO-D	LONG VALLEY JUNCTION UT	62.4	LIC	BLDTT	-20071217AAY
46	K46HO-D	MOUNT PLEASANT UT	202.7	LIC	BLDTT	-20080821ABY
46	K46JK-D	ORANGEVILLE UT	173.7	LIC	BLDTT	-20080130AKI
46	K46JI-D	PANGUITCH, ETC. UT	51.8	LIC	BLDTT	-20080514AAE
46	NEW	PRICE UT	225.8	APP	BDCCDTT	-20061018AAM
46	KKRP-LP	ST. GEORGE UT	165.8	LIC	BLTT	-20030514ACN
47	K47DI	COYOTE CANYON NM	343.8	CP	BDFCDTT	-20060329AAI
47	K47HV	LUND & PRESTON NV	315.5	CP	BDFCDTT	-20080303AAS
47	K47KU-D	BEAVER, ETC. UT	103.7	CP	BDCCDTT	-20061010ANU
47	K47JI	BLANDING, MONTICELLO UT	212.1	CP	BDFCDTT	-20081217AAV
47	K47KP-D	CAINEVILLE UT	109.0	CP	BDCCDTT	-20061004AJM
47	K47IS	CEDAR CITY UT	102.6	CP	BDFCDTT	-20070130AJT
47	K47IS	CEDAR CITY UT	102.6	LIC	BLTT	-20051227AGL
47	K47KS-D	GARRISON, ETC. UT	238.7	CP	BDCCDTT	-20061010AFQ
47	K47KX-D	GREEN RIVER UT	193.2	LIC	BLDTT	-20080123ACO
47	K47HU	KANARRAVILLE NEW HAR UT	120.9	LIC	BLTT	-20030903ABO
47	K47HU	KANARRAVILLE/NEW HAR UT	120.9	CP	BDFCDTT	-20070129AOA
47	K47KR-D	KOOSHAREM UT	80.5	LIC	BLDTT	-20080730AAK
47	K47HW-D	LOGAN UT	421.9	LIC	BLDTT	-20080909ACE
47	K47KO-D	MARYSVALE UT	88.2	LIC	BLDTT	-20071101ACA
47	K47KK-D	ORANGEVILLE UT	173.7	LIC	BLDTT	-20080125ABI
47	K47BD-D	RURAL JUAB COUNTY UT	193.0	LIC	BLDTT	-20061128AQY
47	K47KQ-D	RURAL SEVIER COUNTY UT	84.4	CP	BDCCDTT	-20061010ABN
47	KUBX-LD	SALT LAKE CITY UT	323.2	CP	BDCCDTL	-20061011AAK
47	K47KY-D	VERNAL UT	371.4	CP	BDCCDTT	-20061018ACT
48	K48KR-D	BEAVER, ETC. UT	103.7	CP	BDCCDTT	-20061010ANT
48	K48KS-D	DELTA, ETC. UT	182.3	LIC	BLDTT	-20071217AAJ
48	K48KN-D	KANARRAVILLE UT	120.9	CP	BDCCDTT	-20061010AAF

Figure 2

48	K48EK-D	LONG VALLEY JUNCTION UT	62.4	LIC	BLDTT	-20071217AAM
48	K48IL-D	MOUNT PLEASANT UT	202.7	LIC	BLDTT	-20080821ABZ
48	K48KK-D	ORANGEVILLE UT	173.7	LIC	BLDTT	-20080125ABH
48	K48FJ	PAROWAN, ENOCH, ETC. UT	97.1	CP	BDFCDTT	-20090105AAG
48	K48KO-D	RURAL SEVIER COUNTY UT	84.4	CP	BDCCDTT	-20061010ABJ
46	KKRP	ST. GEORGE UT	165.8	APP	USERRECORD-01	

Proposed station is beyond the site to
nearest cell evaluation distance

#####

Analysis of Interference to Affected Station 84

Analysis of current record

Channel	Call	City/State	Application Ref. No.
47	K47HU	KANARRAVILLE NEW HAR UT	BLTT -20030903ABO

Stations Potentially Affecting This Station

Chan	Call	City/State	Dist(km)	Status	Application Ref. No.
46	K46IV-D	ANTIMONY UT	128.2	CP	BDCCDTT -20061003ABY
46	K46JB-D	HENRIEVILLE UT	107.4	CP	BDCCDTT -20061006ADI
46	K46JC-D	KANARRAVILLE, ETC. UT	0.1	CP	BDCCDTT -20061010AAD
46	K46EO-D	LONG VALLEY JUNCTION UT	61.3	LIC	BLDTT -20071217AAY
46	K46JI-D	PANGUITCH, ETC. UT	75.5	LIC	BLDTT -20080514AAE
46	KKRP-LP	ST. GEORGE UT	55.0	LIC	BLTT -20030514ACN
47	K47HV	LUND & PRESTON NV	247.5	CP	BDFCDTT -20080303AAS
47	K47KU-D	BEAVER, ETC. UT	118.0	CP	BDCCDTT -20061010ANU
47	K47JI	BLANDING, MONTICELLO UT	331.7	CP	BDFCDTT -20081217AAV
47	K47KP-D	CAINEVILLE UT	224.7	CP	BDCCDTT -20061004AJM
47	K47IS	CEDAR CITY UT	22.8	CP	BDFCDTT -20070130AJT
47	K47IS	CEDAR CITY UT	22.8	LIC	BLTT -20051227AGL
47	K47AB-D	GARFIELD, ETC. UT	120.9	LIC	BLDTT -20080107AAK
47	K47KS-D	GARRISON, ETC. UT	182.2	CP	BDCCDTT -20061010AFQ
47	K47KX-D	GREEN RIVER UT	294.7	LIC	BLDTT -20080123ACO
47	K47KR-D	KOOSHAREM UT	163.7	LIC	BLDTT -20080730AAK
47	K47KO-D	MARYSVALE UT	143.7	LIC	BLDTT -20071101ACA
47	K47KK-D	ORANGEVILLE UT	262.7	LIC	BLDTT -20080125ABI
47	K47BD-D	RURAL JUAB COUNTY UT	253.0	LIC	BLDTT -20061128AQY
47	K47KQ-D	RURAL SEVIER COUNTY UT	168.8	CP	BDCCDTT -20061010ABN
47	KUBX-LD	SALT LAKE CITY UT	362.3	CP	BDCCDTL -20061011AAK
47	K47AK	WASHINGTON, ETC. UT	70.3	LIC	BLTT -20040614AAI
48	K48KR-D	BEAVER, ETC. UT	118.0	CP	BDCCDTT -20061010ANT
48	K48KN-D	KANARRAVILLE UT	0.1	CP	BDCCDTT -20061010AAF
48	K48EK-D	LONG VALLEY JUNCTION UT	61.3	LIC	BLDTT -20071217AAM
48	K48FJ	PAROWAN, ENOCH, ETC. UT	44.4	CP	BDFCDTT -20090105AAG
48	K48KO-D	RURAL SEVIER COUNTY UT	168.8	CP	BDCCDTT -20061010ABJ
62	NEW	SANTA CLARA, ETC. UT	68.6	APP	BDCCDTT -20061030AJB
46	KKRP	ST. GEORGE UT	55.0	APP	USERRECORD-01

Proposal causes no interference

#####

Analysis of Interference to Affected Station 85

Analysis of current record

Channel	Call	City/State	Application Ref. No.
47	K47HU	KANARRAVILLE/NEW HAR UT	BDFCDTT -20070129AOA

Stations Potentially Affecting This Station

Chan	Call	City/State	Dist(km)	Status	Application Ref. No.
46	K46IV-D	ANTIMONY UT	128.2	CP	BDCCDTT -20061003ABY
46	K46IW-D	DELTA, ETC. UT	220.4	LIC	BLDTT -20071217ACL
46	K46JB-D	HENRIEVILLE UT	107.4	CP	BDCCDTT -20061006ADI
46	K46JC-D	KANARRAVILLE, ETC. UT	0.1	CP	BDCCDTT -20061010AAD
46	K46EO-D	LONG VALLEY JUNCTION UT	61.3	LIC	BLDTT -20071217AAY
46	K46JI-D	PANGUITCH, ETC. UT	75.5	LIC	BLDTT -20080514AAE

Figure 2

46	KKRP-LP	ST. GEORGE UT	55.0	LIC	BLTT	-20030514ACN
47	K47HV	LUND & PRESTON NV	247.5	CP	BDFCDTT	-20080303AAS
47	K47KU-D	BEAVER, ETC. UT	118.0	CP	BDCCDTT	-20061010ANU
47	K47JI	BLANDING, MONTICELLO UT	331.7	CP	BDFCDTT	-20081217AAV
47	K47KP-D	CAINEVILLE UT	224.7	CP	BDCCDTT	-20061004AJM
47	K47IS	CEDAR CITY UT	22.8	CP	BDFCDTT	-20070130AJT
47	K47IS	CEDAR CITY UT	22.8	LIC	BLTT	-20051227AGL
47	K47AB-D	GARFIELD, ETC. UT	120.9	LIC	BLDTT	-20080107AAK
47	K47KS-D	GARRISON, ETC. UT	182.2	CP	BDCCDTT	-20061010AFQ
47	K47KX-D	GREEN RIVER UT	294.7	LIC	BLDTT	-20080123ACO
47	K47KR-D	KOOSHAREM UT	163.7	LIC	BLDTT	-20080730AAK
47	K47KO-D	MARYSVALE UT	143.7	LIC	BLDTT	-20071101ACA
47	K47KK-D	ORANGEVILLE UT	262.7	LIC	BLDTT	-20080125ABI
47	K47BD-D	RURAL JUAB COUNTY UT	253.0	LIC	BLDTT	-20061128AQY
47	K47KQ-D	RURAL SEVIER COUNTY UT	168.8	CP	BDCCDTT	-20061010ABN
47	KUBX-LD	SALT LAKE CITY UT	362.3	CP	BDCCDTL	-20061011AAK
47	K47AK	WASHINGTON, ETC. UT	70.3	LIC	BLTT	-20040614AAI
48	K48KR-D	BEAVER, ETC. UT	118.0	CP	BDCCDTT	-20061010ANT
48	K48KS-D	DELTA, ETC. UT	220.4	LIC	BLDTT	-20071217AAJ
48	K48KN-D	KANARRAVILLE UT	0.1	CP	BDCCDTT	-20061010AAF
48	K48EK-D	LONG VALLEY JUNCTION UT	61.3	LIC	BLDTT	-20071217AAM
48	K48FJ	PAROWAN, ENOCH, ETC. UT	44.4	CP	BDFCDTT	-20090105AAG
48	K48KO-D	RURAL SEVIER COUNTY UT	168.8	CP	BDCCDTT	-20061010ABJ
46	KKRP	ST. GEORGE UT	55.0	APP	USERRECORD-01	

Proposal causes no interference

#####

Analysis of Interference to Affected Station 86

Analysis of current record

Channel	Call	City/State	Application	Ref. No.
47	K47KO-D	MARYSVALE UT	BLDTT	-20071101ACA

Stations Potentially Affecting This Station

Chan	Call	City/State	Dist(km)	Status	Application	Ref. No.
46	K46IV-D	ANTIMONY UT	38.6	CP	BDCCDTT	-20061003ABY
46	K46IW-D	DELTA, ETC. UT	95.0	LIC	BLDTT	-20071217ACL
46	K46JB-D	HENRIEVILLE UT	108.0	CP	BDCCDTT	-20061006ADI
46	K46JC-D	KANARRAVILLE, ETC. UT	143.6	CP	BDCCDTT	-20061010AAD
46	K46EO-D	LONG VALLEY JUNCTION UT	114.5	LIC	BLDTT	-20071217AAY
46	K46FX	MARYSVALE UT	0.0	LIC	BLTT	-20030815AEG
46	K46HO-D	MOUNT PLEASANT UT	134.3	LIC	BLDTT	-20080821ABY
46	K46JK-D	ORANGEVILLE UT	120.2	LIC	BLDTT	-20080130AKI
46	K46JI-D	PANGUITCH, ETC. UT	79.6	LIC	BLDTT	-20080514AAE
46	NEW	PRICE UT	171.2	APP	BDCCDTT	-20061018AAM
46	KKRP-LP	ST. GEORGE UT	198.6	LIC	BLTT	-20030514ACN
47	K47DI	COYOTE CANYON NM	418.6	CP	BDFCDTT	-20060329AAI
47	K47HV	LUND & PRESTON NV	253.4	CP	BDFCDTT	-20080303AAS
47	K47KU-D	BEAVER, ETC. UT	40.5	CP	BDCCDTT	-20061010ANU
47	K47JI	BLANDING, MONTICELLO UT	250.2	CP	BDFCDTT	-20081217AAV
47	K47KP-D	CAINEVILLE UT	114.6	CP	BDCCDTT	-20061004AJM
47	K47IS	CEDAR CITY UT	121.1	CP	BDFCDTT	-20070130AJT
47	K47IS	CEDAR CITY UT	121.1	LIC	BLTT	-20051227AGL
47	K47HM	DELTA & OAK CITY UT	95.0	LIC	BLTT	-20021106AAP
47	K47HD	EMERY UT	99.2	LIC	BLTT	-20030806AAV
47	K47AB-D	GARFIELD, ETC. UT	88.2	LIC	BLDTT	-20080107AAK
47	K47KS-D	GARRISON, ETC. UT	176.4	CP	BDCCDTT	-20061010AFQ
47	K47KX-D	GREEN RIVER UT	156.8	LIC	BLDTT	-20080123ACO
47	K47HU	KANARRAVILLE/NEW HAR UT	143.7	CP	BDFCDTT	-20070129AOA
47	K47KR-D	KOOSHAREM UT	32.7	LIC	BLDTT	-20080730AAK
47	K47HW-D	LOGAN UT	339.1	LIC	BLDTT	-20080909ACE
47	K20GP	ORANGEVILLE UT	120.2	APP	BSTA	-20060125AAH
47	K47KK-D	ORANGEVILLE UT	120.2	LIC	BLDTT	-20080125ABI
47	K47GP	PRICE UT	173.5	LIC	BLTT	-20030807AGQ
47	K47BD-D	RURAL JUAB COUNTY UT	114.0	LIC	BLDTT	-20061128AQY
47	K47KQ-D	RURAL SEVIER COUNTY UT	36.0	CP	BDCCDTT	-20061010ABN
47	KUBX-LD	SALT LAKE CITY UT	238.4	CP	BDCCDTL	-20061011AAK
47	K47KY-D	VERNAL UT	331.4	CP	BDCCDTT	-20061018ACT
48	K48KR-D	BEAVER, ETC. UT	40.5	CP	BDCCDTT	-20061010ANT

Figure 2

48	K48KS-D	DELTA, ETC. UT	95.0	LIC	BLDTT	-20071217AAJ
48	K48KN-D	KANARRAVILLE UT	143.6	CP	BDCCDTT	-20061010AAF
48	K48EK-D	LONG VALLEY JUNCTION UT	114.5	LIC	BLDTT	-20071217AAM
48	K48GS	MARYSVALE UT	0.0	LIC	BLTT	-20030815AEO
48	K48IL-D	MOUNT PLEASANT UT	134.3	LIC	BLDTT	-20080821ABZ
48	K48KK-D	ORANGEVILLE UT	120.2	LIC	BLDTT	-20080125ABH
48	K48FJ	PAROWAN, ENOCH, ETC. UT	100.4	CP	BDFCDTT	-20090105AAG
48	K48KO-D	RURAL SEVIER COUNTY UT	36.0	CP	BDCCDTT	-20061010ABJ
46	KKRP	ST. GEORGE UT	198.6	APP	USERRECORD-01	

Proposed station is beyond the site to
nearest cell evaluation distance

#####

Analysis of Interference to Affected Station 87

Analysis of current record

Channel	Call	City/State	Application Ref. No.
47	K47AK	WASHINGTON, ETC. UT	BLTT -20040614AAI

Stations Potentially Affecting This Station

Chan	Call	City/State	Dist(km)	Status	Application Ref. No.
46	K46IV-D	ANTIMONY UT	198.3	CP	BDCCDTT -20061003ABY
46	K46JB-D	HENRIEVILLE UT	172.9	CP	BDCCDTT -20061006ADI
46	K46JC-D	KANARRAVILLE, ETC. UT	70.4	CP	BDCCDTT -20061010AAD
46	K46EO-D	LONG VALLEY JUNCTION UT	127.4	LIC	BLDTT -20071217AAY
46	K46JI-D	PANGUITCH, ETC. UT	145.8	LIC	BLDTT -20080514AAE
46	KKRP-LP	ST. GEORGE UT	31.5	LIC	BLTT -20030514ACN
47	K47AE	INYOKERN, ETC CA	387.9	CP	BDFCDTT -20051011AAY
47	KGNG-LP	LAS VEGAS NV	169.7	LIC	BLTTL -19970227JE
47	K47HV	LUND & PRESTON NV	249.3	CP	BDFCDTT -20080303AAS
47	K47KU-D	BEAVER, ETC. UT	180.3	CP	BDCCDTT -20061010ANU
47	K47JI	BLANDING, MONTICELLO UT	397.2	CP	BDFCDTT -20081217AAV
47	K47KP-D	CAINEVILLE UT	294.8	CP	BDCCDTT -20061004AJM
47	K47IS	CEDAR CITY UT	92.4	CP	BDFCDTT -20070130AJT
47	K47IS	CEDAR CITY UT	92.4	LIC	BLTT -20051227AGL
47	K47AB-D	GARFIELD, ETC. UT	189.4	LIC	BLDTT -20080107AAK
47	K47KS-D	GARRISON, ETC. UT	200.7	CP	BDCCDTT -20061010AFQ
47	K47KX-D	GREEN RIVER UT	364.3	LIC	BLDTT -20080123ACO
47	K47HU	KANARRAVILLE NEW HAR UT	70.3	LIC	BLTT -20030903ABO
47	K47HU	KANARRAVILLE/NEW HAR UT	70.3	CP	BDFCDTT -20070129AOA
47	K47KR-D	KOOSHAREM UT	233.1	LIC	BLDTT -20080730AAK
47	K47KO-D	MARYSVALE UT	210.9	LIC	BLDTT -20071101ACA
47	K47KK-D	ORANGEVILLE UT	330.9	LIC	BLDTT -20080125ABI
47	K47BD-D	RURAL JUAB COUNTY UT	315.5	LIC	BLDTT -20061128AQY
47	K47KQ-D	RURAL SEVIER COUNTY UT	238.1	CP	BDCCDTT -20061010ABN
48	KGNG-LD	LAS VEGAS NV	169.7	CP MOD	BMPDTL -20080528AGD
48	K48KR-D	BEAVER, ETC. UT	180.3	CP	BDCCDTT -20061010ANT
48	K48KN-D	KANARRAVILLE UT	70.4	CP	BDCCDTT -20061010AAF
48	K48EK-D	LONG VALLEY JUNCTION UT	127.4	LIC	BLDTT -20071217AAM
48	K48FJ	PAROWAN, ENOCH, ETC. UT	110.6	CP	BDFCDTT -20090105AAG
48	K48JD	SANTA CLARA & WASHIN UT	2.1	LIC	BLTT -20060821ABC
62	NEW	SANTA CLARA, ETC. UT	2.1	APP	BDCCDTT -20061030AJB
46	KKRP	ST. GEORGE UT	31.5	APP	USERRECORD-01

Proposal causes no interference

#####

Analysis of Interference to Affected Station 88

Analysis of current record

Channel	Call	City/State	Application Ref. No.
48	K48ID	OVERTON NV	BLTT -20060324ABW

Stations Potentially Affecting This Station

Chan	Call	City/State	Dist(km)	Status	Application Ref. No.
------	------	------------	----------	--------	----------------------

Figure 2

40	KBLR	PARADISE NV	86.3	LIC	BLCDT	-20060705ABB
40	KBLR-DT	PARADISE NV	86.4	PLN	DTVPLN	-DTVP1135
46	KKRP-LP	ST. GEORGE UT	97.3	LIC	BLTT	-20030514ACN
47	K47IS	CEDAR CITY UT	169.6	CP	BDFCDTT	-20070130AJT
47	K47HU	KANARRAVILLE/NEW HAR UT	147.2	CP	BDFCDTT	-20070129AOA
48	K48AY	KINGMAN AZ	186.4	LIC	BLTT	-19890216ID
48	KTFF-TV	PORTERVILLE CA	388.1	LIC	BLCDT	-20020920ADD
48	KKAG-DT	PORTERVILLE CA	388.1	PLN	DTVPLN	-DTVP1383
48	KGNG-LD	LAS VEGAS NV	94.1	CP MOD	BMPDTL	-20080528AGD
48	K48AB	MERCURY, ETC. NV	102.3	LIC	BLTT	-1947
48	K48KR-D	BEAVER, ETC. UT	256.7	CP	BDCCDTT	-20061010ANT
48	K48KS-D	DELTA, ETC. UT	352.6	LIC	BLDTT	-20071217AAJ
48	K48KN-D	KANARRAVILLE UT	147.2	CP	BDCCDTT	-20061010AAF
48	K48EK-D	LONG VALLEY JUNCTION UT	200.6	LIC	BLDTT	-20071217AAM
48	K48FJ	PAROWAN, ENOCH, ETC. UT	188.1	CP	BDFCDTT	-20090105AAG
48	K48KO-D	RURAL SEVIER COUNTY UT	315.5	CP	BDCCDTT	-20061010ABJ
48	K48JD	SANTA CLARA & WASHIN UT	79.0	LIC	BLTT	-20060821ABC
49	KLSV-LD	LAS VEGAS NV	86.4	CP	BDCCDTL	-20061016ADJ
49	K49HC	PAROWAN, ENOCH, PARA UT	188.1	CP	BDFCDTT	-20080410ABX
49	K49AS	SANTA CLARA UT	77.5	CP	BDFCDTT	-20061204AFP
46	KKRP	ST. GEORGE UT	97.3	APP	USERRECORD-01	

Proposed station is beyond the site to
nearest cell evaluation distance

#####

Analysis of Interference to Affected Station 89

Analysis of current record

Channel	Call	City/State	Application Ref. No.
48	K48FJ	PAROWAN, ETC. UT	BLTT -19950415IF

Stations Potentially Affecting This Station

Chan	Call	City/State	Dist(km)	Status	Application Ref. No.
46	KKRP-LP	ST. GEORGE UT	99.5	LIC	BLTT -20030514ACN
47	K47KU-D	BEAVER, ETC. UT	73.5	CP	BDCCDTT -20061010ANU
47	K47KP-D	CAINEVILLE UT	190.5	CP	BDCCDTT -20061004AJM
47	K47IS	CEDAR CITY UT	23.3	CP	BDFCDTT -20070130AJT
47	K47IS	CEDAR CITY UT	23.3	LIC	BLTT -20051227AGL
47	K47AB-D	GARFIELD, ETC. UT	96.7	LIC	BLDTT -20080107AAK
47	K47KS-D	GARRISON, ETC. UT	160.3	CP	BDCCDTT -20061010AFQ
47	K47HU	KANARRAVILLE/NEW HAR UT	44.6	CP	BDFCDTT -20070129AOA
47	K47KR-D	KOOSHAREM UT	122.7	LIC	BLDTT -20080730AAK
47	K47KO-D	MARYSVALE UT	100.1	LIC	BLDTT -20071101ACA
47	K47KQ-D	RURAL SEVIER COUNTY UT	127.6	CP	BDCCDTT -20061010ABN
48	KGNG-LD	LAS VEGAS NV	280.0	CP MOD	BMPDTL -20080528AGD
48	K48KR-D	BEAVER, ETC. UT	73.5	CP	BDCCDTT -20061010ANT
48	K48KS-D	DELTA, ETC. UT	176.3	LIC	BLDTT -20071217AAJ
48	K48ED	FILLMORE, ETC. UT	144.1	LIC	BLTT -19930119JJ
48	K48FH	GARRISON, ETC. UT	160.3	LIC	BLTT -19960209JE
48	K48KV-D	HEBER CITY UT	328.6	CP	BDCCDTT -20061018ACR
48	K48KN-D	KANARRAVILLE UT	44.5	CP	BDCCDTT -20061010AAF
48	K48EK-D	LONG VALLEY JUNCTION UT	55.0	LIC	BLDTT -20071217AAM
48	K48GS	MARYSVALE UT	100.1	LIC	BLTT -20030815AEO
48	K48IL-D	MOUNT PLEASANT UT	233.2	LIC	BLDTT -20080821ABZ
48	KUWB	OGDEN UT	320.0	LIC	BPRM -20000328AAM
48	KUCW	OGDEN UT	320.0	LIC	BLCDT -20020422AAQ
48	K48KK-D	ORANGEVILLE UT	219.9	LIC	BLDTT -20080125ABH
48	K48KO-D	RURAL SEVIER COUNTY UT	127.6	CP	BDCCDTT -20061010ABJ
48	K48JD	SANTA CLARA & WASHIN UT	109.5	LIC	BLTT -20060821ABC
49	K49JS-D	BEAVER, ETC. UT	73.5	CP	BDCCDTT -20061010ANR
49	K49JM-D	CAINEVILLE UT	190.5	CP	BDCCDTT -20061004AJN
49	K49AG-D	GARFIELD, ETC. UT	96.7	LIC	BLDTT -20080107AAI
49	K49JQ-D	GARRISON, ETC. UT	160.3	CP	BDCCDTT -20061010AKD
49	K49JP-D	KOOSHAREM UT	122.7	LIC	BLDTT -20080730AAL
49	K49JN-D	MARYSVALE UT	100.1	LIC	BLDTT -20071031AFB
49	K49HC	PAROWAN, ENOCH, PARA UT	0.4	LIC	BLTT -20070124ACA
49	K49HC	PAROWAN, ENOCH, PARA UT	0.4	CP	BDFCDTT -20080410ABX
49	K49JO-D	RURAL SEVIER COUNTY UT	127.6	CP	BDCCDTT -20061010ABM

Figure 2

49	K49AS	SANTA CLARA UT	111.0	CP	BDFCDTT	-20061204AFP
46	KKRP	ST. GEORGE UT	99.5	APP	USERRECORD-01	

Proposed station is beyond the site to
nearest cell evaluation distance

#####

Analysis of Interference to Affected Station 90

Analysis of current record

Channel	Call	City/State	Application	Ref. No.
48	K48JD	SANTA CLARA & WASHIN UT	BLTT	-20060821ABC

Stations Potentially Affecting This Station

Chan	Call	City/State	Dist(km)	Status	Application	Ref. No.
46	KKRP-LP	ST. GEORGE UT	29.5	LIC	BLTT	-20030514ACN
47	K47KU-D	BEAVER, ETC. UT	179.1	CP	BDCCDTT	-20061010ANU
47	K47IS	CEDAR CITY UT	90.8	CP	BDFCDTT	-20070130AJT
47	K47AB-D	GARFIELD, ETC. UT	187.5	LIC	BLDTT	-20080107AAK
47	K47KS-D	GARRISON, ETC. UT	201.0	CP	BDCCDTT	-20061010AFQ
47	K47HU	KANARRAVILLE/NEW HAR UT	68.6	CP	BDFCDTT	-20070129AOA
47	K47AK	WASHINGTON, ETC. UT	2.1	LIC	BLTT	-20040614AAI
48	K48AY	KINGMAN AZ	230.4	LIC	BLTT	-19890216ID
48	KGNG-LD	LAS VEGAS NV	170.9	CP MOD	BMPDTL	-20080528AGD
48	K48AB	MERCURY, ETC. NV	178.8	LIC	BLTT	-1947
48	K48ID	OVERTON NV	79.0	LIC	BLTT	-20060324ABW
48	K48KR-D	BEAVER, ETC. UT	179.1	CP	BDCCDTT	-20061010ANT
48	K48KS-D	DELTA, ETC. UT	277.6	LIC	BLDTT	-20071217AAJ
48	K48KN-D	KANARRAVILLE UT	68.7	CP	BDCCDTT	-20061010AAF
48	K48EK-D	LONG VALLEY JUNCTION UT	125.5	LIC	BLDTT	-20071217AAM
48	K48IL-D	MOUNT PLEASANT UT	341.6	LIC	BLDTT	-20080821ABZ
48	K48KK-D	ORANGEVILLE UT	329.5	LIC	BLDTT	-20080125ABH
48	K48FJ	PAROWAN, ENOCH, ETC. UT	109.2	CP	BDFCDTT	-20090105AAG
48	K48FJ	PAROWAN, ETC. UT	109.5	LIC	BLTT	-19950415IF
48	K48KO-D	RURAL SEVIER COUNTY UT	236.6	CP	BDCCDTT	-20061010ABJ
49	KLSV-LD	LAS VEGAS NV	163.4	CP	BDCCDTL	-20061016ADJ
49	K49JS-D	BEAVER, ETC. UT	179.1	CP	BDCCDTT	-20061010ANR
49	K49AG-D	GARFIELD, ETC UT	187.5	LIC	BLDTT	-20080107AAI
49	K49JQ-D	GARRISON, ETC. UT	201.0	CP	BDCCDTT	-20061010AKD
49	K49HC	PAROWAN, ENOCH, PARA UT	109.2	CP	BDFCDTT	-20080410ABX
49	K49AS	SANTA CLARA UT	2.1	CP	BDFCDTT	-20061204AFP
49	K49AS	SANTA CLARA UT	2.7	LIC	BLTT	-19830808IC
46	KKRP	ST. GEORGE UT	29.5	APP	USERRECORD-01	

Proposal causes no interference

#####

Analysis of Interference to Affected Station 91

Analysis of current record

Channel	Call	City/State	Application	Ref. No.
49	K49IF	NEW CASTLE, ETC. UT	BLTT	-20070129AMQ

Stations Potentially Affecting This Station

Chan	Call	City/State	Dist(km)	Status	Application	Ref. No.
46	KKRP-LP	ST. GEORGE UT	72.4	LIC	BLTT	-20030514ACN
48	K48KR-D	BEAVER, ETC. UT	126.5	CP	BDCCDTT	-20061010ANT
48	K48KN-D	KANARRAVILLE UT	53.0	CP	BDCCDTT	-20061010AAF
48	K48EK-D	LONG VALLEY JUNCTION UT	110.6	LIC	BLDTT	-20071217AAM
48	K48FJ	PAROWAN, ENOCH, ETC. UT	69.1	CP	BDFCDTT	-20090105AAG
48	K48KO-D	RURAL SEVIER COUNTY UT	193.4	CP	BDCCDTT	-20061010ABJ
49	K49JI-D	EUREKA NV	277.5	CP	BDCCDTL	-20060922AFG
49	KLSV-LD	LAS VEGAS NV	219.4	CP	BDCCDTL	-20061016ADJ
49	K49AM	LUND & PRESTON NV	200.5	CP	BDFCDTT	-20080303AAT
49	K49JS-D	BEAVER, ETC. UT	126.5	CP	BDCCDTT	-20061010ANR
49	K49JM-D	CAINEVILLE UT	259.8	CP	BDCCDTT	-20061004AJN

Figure 2

49	K49AG-D	GARFIELD, ETC UT	164.2	LIC	BLDTT	-20080107AAI
49	K49JQ-D	GARRISON, ETC. UT	142.8	CP	BDCCDTT	-20061010AKD
49	K49JP-D	KOOSHAREM UT	188.6	LIC	BLDTT	-20080730AAL
49	K49JN-D	MARYSVALE UT	161.9	LIC	BLDTT	-20071031AFB
49	K49GA	NEW HARMONY, ETC UT	53.0	LIC	BLTT	-20030903ABT
49	KPNZ	OGDEN UT	354.3	ADD	BPRM	-20000717AFQ
49	K49JJ-D	ORANGEVILLE UT	281.4	LIC	BLDTT	-20080125ABG
49	K49HC	PAROWAN, ENOCH, PARA UT	69.1	LIC	BLTT	-20070124ACA
49	K49HC	PAROWAN, ENOCH, PARA UT	69.1	CP	BDFCDTT	-20080410ABX
49	K49AO-D	RURAL JUAB, ETC. UT	259.1	LIC	BLDTT	-20061107AES
49	K49JO-D	RURAL SEVIER COUNTY UT	193.4	CP	BDCCDTT	-20061010ABM
49	K49AS	SANTA CLARA UT	62.2	CP	BDFCDTT	-20061204AFP
49	K49AS	SANTA CLARA UT	62.0	LIC	BLTT	-19830808IC
50	K50IY	ELY & MCGILL NV	200.3	CP	BDFCDTT	-20080303AAY
50	K50KB-D	BEAVER, ETC. UT	126.5	CP	BDCCDTT	-20061010ANV
50	K50JX-D	KANARRAVILLE UT	53.0	CP	BDCCDTT	-20061010AAE
50	K50GD-D	LONG VALLEY JUNCTION UT	110.6	LIC	BLDTT	-20090217ACH
50	K50JV-D	MARYSVALE UT	161.9	LIC	BLDTT	-20071101ABZ
50	K50JY-D	MODENA, ETC. UT	0.2	CP	BDCCDTT	-20061010AAG
50	K50HI	PAROWAN, ENOCH, PARA UT	69.1	CP	BDFCDTT	-20080415ACB
50	K50JZ-D	RURAL SEVIER COUNTY UT	193.4	CP	BDCCDTT	-20061010ABI
50	K50KC-D	WASHINGTON, ETC. UT	62.2	LIC	BLDTT	-20081202AHT
46	KKRP	ST. GEORGE UT	72.4	APP	USERRECORD-01	

Proposed station is beyond the site to
nearest cell evaluation distance

#####

Analysis of Interference to Affected Station 92

Analysis of current record

Channel	Call	City/State	Application	Ref. No.
49	K49GA	NEW HARMONY, ETC UT	BLTT	-20030903ABT

Stations Potentially Affecting This Station

Chan	Call	City/State	Dist(km)	Status	Application	Ref. No.
46	KKRP-LP	ST. GEORGE UT	55.0	LIC	BLTT	-20030514ACN
48	K48KR-D	BEAVER, ETC. UT	118.0	CP	BDCCDTT	-20061010ANT
48	K48KN-D	KANARRAVILLE UT	0.1	CP	BDCCDTT	-20061010AAF
48	K48EK-D	LONG VALLEY JUNCTION UT	61.3	LIC	BLDTT	-20071217AAM
48	K48FJ	PAROWAN, ENOCH, ETC. UT	44.4	CP	BDFCDTT	-20090105AAG
48	K48KO-D	RURAL SEVIER COUNTY UT	168.8	CP	BDCCDTT	-20061010ABJ
49	K49JI-D	EUREKA NV	328.1	CP	BDCCDTL	-20060922AFG
49	KLSV-LD	LAS VEGAS NV	229.6	CP	BDCCDTL	-20061016ADJ
49	K49AM	LUND & PRESTON NV	247.5	CP	BDFCDTT	-20080303AAT
49	K49JS-D	BEAVER, ETC. UT	118.0	CP	BDCCDTT	-20061010ANR
49	K49JM-D	CAINEVILLE UT	224.7	CP	BDCCDTT	-20061004AJN
49	K49AG-D	GARFIELD, ETC UT	120.9	LIC	BLDTT	-20080107AAI
49	K49JQ-D	GARRISON, ETC. UT	182.2	CP	BDCCDTT	-20061010AKD
49	K49JP-D	KOOSHAREM UT	163.7	LIC	BLDTT	-20080730AAL
49	K49JN-D	MARYSVALE UT	143.7	LIC	BLDTT	-20071031AFB
49	K49IF	NEW CASTLE, ETC. UT	53.0	LIC	BLTT	-20070129AMQ
49	KPNZ	OGDEN UT	363.1	ADD	BPRM	-20000717AFQ
49	K49JJ-D	ORANGEVILLE UT	262.7	LIC	BLDTT	-20080125ABG
49	K49HC	PAROWAN, ENOCH, PARA UT	44.4	LIC	BLTT	-20070124ACA
49	K49HC	PAROWAN, ENOCH, PARA UT	44.4	CP	BDFCDTT	-20080410ABX
49	K49AO-D	RURAL JUAB, ETC. UT	253.0	LIC	BLDTT	-20061107AES
49	K49JO-D	RURAL SEVIER COUNTY UT	168.8	CP	BDCCDTT	-20061010ABM
49	K49AS	SANTA CLARA UT	70.3	CP	BDFCDTT	-20061204AFP
49	K49AS	SANTA CLARA UT	70.6	LIC	BLTT	-19830808IC
50	K50KB-D	BEAVER, ETC. UT	118.0	CP	BDCCDTT	-20061010ANV
50	K50JX-D	KANARRAVILLE UT	0.1	CP	BDCCDTT	-20061010AAE
50	K50GD-D	LONG VALLEY JUNCTION UT	61.3	LIC	BLDTT	-20090217ACH
50	K50JV-D	MARYSVALE UT	143.7	LIC	BLDTT	-20071101ABZ
50	K50JY-D	MODENA, ETC. UT	53.3	CP	BDCCDTT	-20061010AAG
50	K50HI	PAROWAN, ENOCH, PARA UT	44.4	CP	BDFCDTT	-20080415ACB
50	K50JZ-D	RURAL SEVIER COUNTY UT	168.8	CP	BDCCDTT	-20061010ABI
50	K50KC-D	WASHINGTON, ETC. UT	70.3	LIC	BLDTT	-20081202AHT
46	KKRP	ST. GEORGE UT	55.0	APP	USERRECORD-01	

Figure 2

Proposed station is beyond the site to
nearest cell evaluation distance

#####

Analysis of Interference to Affected Station 93

Analysis of current record

Channel	Call	City/State	Application Ref. No.
49	K49HC	PAROWAN, ENOCH, PARA UT	BLTT -20070124ACA

Stations Potentially Affecting This Station

Chan	Call	City/State	Dist(km)	Status	Application Ref. No.
46	KKRP-LP	ST. GEORGE UT	99.3	LIC	BLTT -20030514ACN
48	K48KR-D	BEAVER, ETC. UT	73.7	CP	BDCCD TT -20061010ANT
48	K48KS-D	DELTA, ETC. UT	176.4	LIC	BLD TT -20071217AAJ
48	K48KN-D	KANARRAVILLE UT	44.3	CP	BDCCD TT -20061010AAF
48	K48EK-D	LONG VALLEY JUNCTION UT	55.3	LIC	BLD TT -20071217AAM
48	K48FJ	PAROWAN, ENOCH, ETC. UT	0.1	CP	BDFCD TT -20090105AAG
48	K48FJ	PAROWAN, ETC. UT	0.4	LIC	BLTT -19950415IF
48	K48KO-D	RURAL SEVIER COUNTY UT	127.9	CP	BDCCD TT -20061010ABJ
49	K49JI-D	EUREKA NV	318.7	CP	BDCCD TL -20060922AFG
49	KLSV-LD	LAS VEGAS NV	272.3	CP	BDCCD TL -20061016ADJ
49	K49AM	LUND & PRESTON NV	232.3	CP	BDFCD TT -20080303AAT
49	K49JS-D	BEAVER, ETC. UT	73.7	CP	BDCCD TT -20061010ANR
49	K49JM-D	CAINEVILLE UT	190.9	CP	BDCCD TT -20061004AJN
49	K49HA	DELTA UT	176.8	LIC	BLTT -20060407AAA
49	K49AG-D	GARFIELD, ETC UT	97.1	LIC	BLD TT -20080107AAI
49	K49JQ-D	GARRISON, ETC. UT	160.1	CP	BDCCD TT -20061010AKD
49	K49JP-D	KOOSHAREM UT	123.0	LIC	BLD TT -20080730AAL
49	K49JN-D	MARYSVALE UT	100.4	LIC	BLD TT -20071031AFB
49	K49IF	NEW CASTLE, ETC. UT	69.1	LIC	BLTT -20070129AMQ
49	K49GA	NEW HARMONY, ETC UT	44.4	LIC	BLTT -20030903ABT
49	KPNZ	OGDEN UT	320.1	ADD	BPRM -20000717AFQ
49	K49JJ-D	ORANGEVILLE UT	220.2	LIC	BLD TT -20080125ABG
49	K49AO-D	RURAL JUAB, ETC. UT	208.6	LIC	BLD TT -20061107AES
49	K49JO-D	RURAL SEVIER COUNTY UT	127.9	CP	BDCCD TT -20061010ABM
49	K49AS	SANTA CLARA UT	110.7	CP	BDFCD TT -20061204AFP
49	K49AS	SANTA CLARA UT	110.8	LIC	BLTT -19830808IC
50	K50KB-D	BEAVER, ETC. UT	73.7	CP	BDCCD TT -20061010ANV
50	K50JW-D	DELTA, OAK CITY, ETC UT	176.4	CP	BDCCD TT -20061003ACT
50	K50HI	ENOCH, SUMMIT, ETC. UT	0.4	LIC	BLTT -20020916AAF
50	K50JX-D	KANARRAVILLE UT	44.3	CP	BDCCD TT -20061010AAE
50	K50GD-D	LONG VALLEY JUNCTION UT	55.3	LIC	BLD TT -20090217ACH
50	K50JV-D	MARYSVALE UT	100.4	LIC	BLD TT -20071101ABZ
50	K50JY-D	MODENA, ETC. UT	69.3	CP	BDCCD TT -20061010AAG
50	K50HI	PAROWAN, ENOCH, PARA UT	0.1	CP	BDFCD TT -20080415ACB
50	K50JZ-D	RURAL SEVIER COUNTY UT	127.9	CP	BDCCD TT -20061010ABI
50	K50KC-D	WASHINGTON, ETC. UT	110.6	LIC	BLD TT -20081202AHT
46	KKRP	ST. GEORGE UT	99.3	APP	USERRECORD-01

Proposed station is beyond the site to
nearest cell evaluation distance

#####

Analysis of Interference to Affected Station 94

Analysis of current record

Channel	Call	City/State	Application Ref. No.
49	K49AS	SANTA CLARA UT	BLTT -19830808IC

Stations Potentially Affecting This Station

Chan	Call	City/State	Dist(km)	Status	Application Ref. No.
46	KKRP-LP	ST. GEORGE UT	32.2	LIC	BLTT -20030514ACN
48	KGNG-LD	LAS VEGAS NV	169.6	CP MOD	BMPD TL -20080528AGD

Figure 2

48	K48KR-D	BEAVER, ETC. UT	180.3	CP	BDCCD TT	-20061010ANT
48	K48KN-D	KANARRAVILLE UT	70.7	CP	BDCCD TT	-20061010AAF
48	K48EK-D	LONG VALLEY JUNCTION UT	127.9	LIC	BLD TT	-20071217AAM
48	K48FJ	PAROWAN, ENOCH, ETC. UT	110.8	CP	BDFCD TT	-20090105AAG
48	K48JD	SANTA CLARA & WASHIN UT	2.7	LIC	BL TT	-20060821ABC
49	K49GE	KINGMAN AZ	230.9	LIC	BL TT	-20020603AAN
49	K49AA	INYOKERN, ETC CA	387.5	CP	BDFCD TT	-20051011AAZ
49	K49JI-D	EUREKA NV	316.1	CP	BDCCD TL	-20060922AFG
49	KLSV-LD	LAS VEGAS NV	162.1	CP	BDCCD TL	-20061016ADJ
49	K49AM	LUND & PRESTON NV	248.8	CP	BDFCD TT	-20080303AAT
49	K49AB	PAHRUMP NV	195.5	CP	BPTT	-20051104ACO
49	K49JS-D	BEAVER, ETC. UT	180.3	CP	BDCCD TT	-20061010ANR
49	K49JM-D	CAINEVILLE UT	295.2	CP	BDCCD TT	-20061004AJN
49	K49AG-D	GARFIELD, ETC UT	189.8	LIC	BLD TT	-20080107AAI
49	K49JQ-D	GARRISON, ETC. UT	200.2	CP	BDCCD TT	-20061010AKD
49	K49JP-D	KOOSHAREM UT	233.3	LIC	BLD TT	-20080730AAL
49	K49JN-D	MARYSVALE UT	211.0	LIC	BLD TT	-20071031AFB
49	K49IF	NEW CASTLE, ETC. UT	62.0	LIC	BL TT	-20070129AMQ
49	K49GA	NEW HARMONY, ETC UT	70.6	LIC	BL TT	-20030903ABT
49	K49JJ-D	ORANGEVILLE UT	331.0	LIC	BLD TT	-20080125ABG
49	K49HC	PAROWAN, ENOCH, PARA UT	110.8	LIC	BL TT	-20070124ACA
49	K49HC	PAROWAN, ENOCH, PARA UT	110.8	CP	BDFCD TT	-20080410ABX
49	K49AO-D	RURAL JUAB, ETC. UT	315.6	LIC	BLD TT	-20061107AES
49	K49JO-D	RURAL SEVIER COUNTY UT	238.3	CP	BDCCD TT	-20061010ABM
50	K50KB-D	BEAVER, ETC. UT	180.3	CP	BDCCD TT	-20061010ANV
50	K50JX-D	KANARRAVILLE UT	70.7	CP	BDCCD TT	-20061010AAE
50	K50GD-D	LONG VALLEY JUNCTION UT	127.9	LIC	BLD TT	-20090217ACH
50	K50JY-D	MODENA, ETC. UT	62.1	CP	BDCCD TT	-20061010AAG
50	K50HI	PAROWAN, ENOCH, PARA UT	110.8	CP	BDFCD TT	-20080415ACB
50	K50KC-D	WASHINGTON, ETC. UT	0.7	LIC	BLD TT	-20081202AHT
46	KKRP	ST. GEORGE UT	32.2	APP	USERRECORD-01	

Proposal causes no interference

#####

Analysis of Interference to Affected Station 95

Analysis of current record

Channel	Call	City/State	Application Ref. No.
50	K50HQ	OVERTON NV	BLTT -20060324ABX

Stations Potentially Affecting This Station

Chan	Call	City/State	Dist(km)	Status	Application Ref. No.
46	KKRP-LP	ST. GEORGE UT	97.3	LIC	BLTT -20030514ACN
49	KLSV-LD	LAS VEGAS NV	86.4	CP	BDCCD TL -20061016ADJ
49	K49HC	PAROWAN, ENOCH, PARA UT	188.1	CP	BDFCD TT -20080410ABX
49	K49AS	SANTA CLARA UT	77.5	CP	BDFCD TT -20061204AFP
50	K50HU	FLAGSTAFF AZ	308.1	CP	BDFCD TL -20060320ADP
50	K50CY	KINGMAN AZ	186.4	LIC	BLTT -19910206JD
50	KMRZ-LP	BANNING CA	361.7	APP	BDISD TL -20060403ASB
50	KPSE-LP	PALM SPRINGS CA	357.6	APP	BDFCD TL -20070416AER
50	KNXT	VISALIA CA	388.1	LIC	BLEDT -20060706AFB
50	KNXT-DT	VISALIA CA	388.1	PLN	DTVPLN -DTVPL1441
50	K50IY	ELY & MCGILL NV	288.8	CP	BDFCD TT -20080303AAY
50	KEGS	GOLDFIELD NV	283.1	CP	BPCDT -20080808AAC
50	KLSV-LP	LAS VEGAS NV	86.5	APP	BSTA -20060525AEE
50	KLSV-LP	LAS VEGAS NV	86.5	LIC	BL TTL -20070207AAB
50	K50KG-D	AURORA, ETC. UT	391.3	CP	BDCCD TT -20061030AEJ
50	K50KB-D	BEAVER, ETC. UT	256.7	CP	BDCCD TT -20061010ANV
50	K50JW-D	DELTA, OAK CITY, ETC UT	352.6	CP	BDCCD TT -20061003ACT
50	K50JX-D	KANARRAVILLE UT	147.2	CP	BDCCD TT -20061010AAE
50	K50GD-D	LONG VALLEY JUNCTION UT	200.6	LIC	BLD TT -20090217ACH
50	K50JV-D	MARYSVALE UT	288.3	LIC	BLD TT -20071101ABZ
50	K50JY-D	MODENA, ETC. UT	133.0	CP	BDCCD TT -20061010AAG
50	K50HI	PAROWAN, ENOCH, PARA UT	188.1	CP	BDFCD TT -20080415ACB
50	K50JZ-D	RURAL SEVIER COUNTY UT	315.5	CP	BDCCD TT -20061010ABI
50	K50KC-D	WASHINGTON, ETC. UT	77.5	LIC	BLD TT -20081202AHT
51	K51IO	BULLHEAD CITY AZ	160.4	APP	BDISD TT -20060331ABP
51	K51IO	BULLHEAD CITY AZ	160.4	CP	BDFCD TT -20070709ADE
51	NEW	LAS VEGAS NV	80.2	APP	BSFD TL -20060630BDV

Figure 2

51	NEW	LAS VEGAS NV	94.2	APP	BSFDTL	-20060630BVM
51	K51JS-D	LONG VALLEY JUNCTION UT	200.6	CP	BDCCDTT	-20061006AAD
51	K51HQ	PAROWAN, ENOCH, PARA UT	188.1	CP	BDFCDTT	-20080410ABY
46	KKRP	ST. GEORGE UT	97.3	APP	USERRECORD-01	

Proposed station is beyond the site to
nearest cell evaluation distance

#####

Analysis of Interference to Affected Station 96

Analysis of current record

Channel	Call	City/State	Application Ref. No.
50	K50DA	URSINE NV	BLTT -19920221IE

Stations Potentially Affecting This Station

Chan	Call	City/State	Dist(km)	Status	Application Ref. No.
46	KKRP-LP	ST. GEORGE UT	117.7	LIC	BLTT -20030514ACN
49	K49AM	LUND & PRESTON NV	153.0	CP	BDFCDTT -20080303AAT
49	K49JS-D	BEAVER, ETC. UT	146.4	CP	BDCCDTT -20061010ANR
49	K49JQ-D	GARRISON, ETC. UT	107.4	CP	BDCCDTT -20061010AKD
49	K49JN-D	MARYSVALE UT	186.1	LIC	BLDTT -20071031AFB
49	K49HC	PAROWAN, ENOCH, PARA UT	110.6	CP	BDFCDTT -20080410ABX
49	K49AS	SANTA CLARA UT	96.8	CP	BDFCDTT -20061204AFP
50	K50HU	FLAGSTAFF AZ	384.4	CP	BDFCDTL -20060320ADP
50	K50IY	ELY & MCGILL NV	153.8	CP	BDFCDTT -20080303AAY
50	KEGS	GOLDFIELD NV	263.0	CP	BPCDT -20080808AAC
50	K50AI	HAWTHORNE NV	399.8	CP	BDFCDTT -20090209AOV
50	KLSV-LP	LAS VEGAS NV	230.3	APP	BSTA -20060525AEE
50	K50IY	MURRAY CANYON, ETC. NV	153.7	LIC	BLTT -20050608ABH
50	K50KG-D	AURORA, ETC. UT	266.9	CP	BDCCDTT -20061030AEJ
50	K50KB-D	BEAVER, ETC. UT	146.4	CP	BDCCDTT -20061010ANV
50	K50JW-D	DELTA, OAK CITY, ETC UT	222.6	CP	BDCCDTT -20061003ACT
50	K50HI	ENOCH, SUMMIT, ETC. UT	111.0	LIC	BLTT -20020916AAF
50	K50FC	GARRISON, ETC. UT	107.4	LIC	BLTT -19980331JA
50	K50JR-D	HEBER CITY UT	371.5	CP	BDCCDTT -20060921AAR
50	K50JX-D	KANARRAVILLE UT	105.0	CP	BDCCDTT -20061010AAE
50	K50GD-D	LONG VALLEY JUNCTION UT	159.5	LIC	BLDTT -20090217ACH
50	K50JV-D	MARYSVALE UT	186.1	LIC	BLDTT -20071101ABZ
50	K50JY-D	MODENA, ETC. UT	52.2	CP	BDCCDTT -20061010AAG
50	K50HL-D	MOUNT PLEASANT UT	300.4	LIC	BLDTT -20080827AAA
50	K50JS-D	ORANGEVILLE UT	300.3	LIC	BLDTT -20080125ABF
50	K50HI	PAROWAN, ENOCH, PARA UT	110.6	CP	BDFCDTT -20080415ACB
50	K50JZ-D	RURAL SEVIER COUNTY UT	220.8	CP	BDCCDTT -20061010ABI
50	K50KC-D	WASHINGTON, ETC. UT	96.8	LIC	BLDTT -20081202AHT
51	K51JV-D	BEAVER UT	146.4	CP	BDCCDTT -20061011ABH
51	K51JT-D	GARRISON UT	107.4	CP	BDCCDTT -20061010AKG
51	K51JS-D	LONG VALLEY JUNCTION UT	159.5	CP	BDCCDTT -20061006AAD
51	K51JO-D	MARYSVALE UT	186.1	LIC	BLDTT -20071031AFC
51	K51HQ	PAROWAN, ENOCH, PARA UT	110.6	CP	BDFCDTT -20080410ABY
46	KKRP	ST. GEORGE UT	117.7	APP	USERRECORD-01

Proposed station is beyond the site to
nearest cell evaluation distance

#####

Analysis of Interference to Affected Station 97

Analysis of current record

Channel	Call	City/State	Application Ref. No.
50	K50HI	ENOCH, SUMMIT, ETC. UT	BLTT -20020916AAF

Stations Potentially Affecting This Station

Chan	Call	City/State	Dist(km)	Status	Application Ref. No.
46	KKRP-LP	ST. GEORGE UT	99.5	LIC	BLTT -20030514ACN

Figure 2

49	K49JS-D	BEAVER, ETC. UT	73.5	CP	BDCCD TT	-20061010ANR
49	K49JM-D	CAINEVILLE UT	190.5	CP	BDCCD TT	-20061004AJN
49	K49AG-D	GARFIELD, ETC UT	96.7	LIC	BLD TT	-20080107AAI
49	K49JQ-D	GARRISON, ETC. UT	160.3	CP	BDCCD TT	-20061010AKD
49	K49JP-D	KOOSHAREM UT	122.7	LIC	BLD TT	-20080730AAL
49	K49JN-D	MARYSVALE UT	100.1	LIC	BLD TT	-20071031AFB
49	K49HC	PAROWAN, ENOCH, PARA UT	0.4	LIC	BL TT	-20070124ACA
49	K49HC	PAROWAN, ENOCH, PARA UT	0.4	CP	BDFCD TT	-20080410ABX
49	K49JO-D	RURAL SEVIER COUNTY UT	127.6	CP	BDCCD TT	-20061010ABM
49	K49AS	SANTA CLARA UT	111.0	CP	BDFCD TT	-20061204AFP
50	K50HU	FLAGSTAFF AZ	314.1	CP	BDFCD TL	-20060320ADP
50	K50IY	ELY & MCGILL NV	230.2	CP	BDFCD TT	-20080303AAY
50	KEGS	GOLDFIELD NV	373.7	CP	BP CD T	-20080808AAC
50	K50KG-D	AURORA, ETC. UT	208.5	CP	BDCCD TT	-20061030AEJ
50	K50KB-D	BEAVER, ETC. UT	73.5	CP	BDCCD TT	-20061010ANV
50	K50JW-D	DELTA, OAK CITY, ETC UT	176.3	CP	BDCCD TT	-20061003ACT
50	K50DE	FILLMORE, MEADOW, ET UT	144.1	LIC	BL TT	-19921109IJ
50	K50FC	GARRISON, ETC. UT	160.3	LIC	BL TT	-19980331JA
50	K50JR-D	HEBER CITY UT	328.6	CP	BDCCD TT	-20060921AAR
50	K50JX-D	KANARRAVILLE UT	44.5	CP	BDCCD TT	-20061010AAE
50	K50GD-D	LONG VALLEY JUNCTION UT	55.0	LIC	BLD TT	-20090217ACH
50	K50JV-D	MARYSVALE UT	100.1	LIC	BLD TT	-20071101ABZ
50	K50JY-D	MODENA, ETC. UT	69.7	CP	BDCCD TT	-20061010AAG
50	K50HL-D	MOUNT PLEASANT UT	233.2	LIC	BLD TT	-20080827AAA
50	K50JS-D	ORANGEVILLE UT	219.9	LIC	BLD TT	-20080125ABF
50	K50JZ-D	RURAL SEVIER COUNTY UT	127.6	CP	BDCCD TT	-20061010ABI
50	K50KC-D	WASHINGTON, ETC. UT	110.9	LIC	BLD TT	-20081202AHT
51	K51AH-D	RURAL GARFIELD COUN UT	96.7	LIC	BLD TT	-20080107AAH
51	K51JV-D	BEAVER UT	73.5	CP	BDCCD TT	-20061011ABH
51	K51JT-D	GARRISON UT	160.3	CP	BDCCD TT	-20061010AKG
51	K51JS-D	LONG VALLEY JUNCTION UT	55.0	CP	BDCCD TT	-20061006AAD
51	K51JO-D	MARYSVALE UT	100.1	LIC	BLD TT	-20071031AFC
51	K51HQ	PAROWAN, ENOCH, PARA UT	0.4	CP	BDFCD TT	-20080410ABY
51	K51HQ	PAROWAN, ENOCH, PARA UT	0.4	LIC	BL TT	-20070124ABR
46	KKRP	ST. GEORGE UT	99.5	APP	USERRECORD-01	

Proposed station is beyond the site to
nearest cell evaluation distance

#####

Analysis of Interference to Affected Station 98

Analysis of current record

Channel	Call	City/State	Application Ref. No.
46	KKRP	ST. GEORGE UT	USERRECORD-01

Stations Potentially Affecting This Station

Chan	Call	City/State	Dist(km)	Status	Application Ref. No.	
45	K45KN-D	PAHRUMP NV	213.7	CP	BDCCD TL	-20070510ACG
45	K45JO-D	BICKNELL & TEASDALE UT	223.9	LIC	BLD TT	-20080407AAJ
45	K45HD	CEDAR CITY UT	77.6	CP	BDFCD TL	-20080409ACR
45	K45BY-D	GARFIELD, ETC. UT	165.8	LIC	BLD TT	-20080107AAJ
45	K45JT-D	GARRISON, ETC. UT	215.3	CP	BDCCD TT	-20061010AFT
45	K45JS-D	HENRIVILLE UT	147.2	CP	BDCCD TT	-20061006ADJ
45	K45FV-D	KOOSHAREM UT	217.5	LIC	BLD TT	-20080918AAA
45	K45JM-D	MARYSVALE UT	198.6	LIC	BLD TT	-20071101ABY
46	NEW	PEACH SPRING AZ	119.4	APP	BNPT TL	-20000831BZR
46	K46HG	OVERTON NV	97.3	LIC	BL TT	-20060324ABV
46	K46KA-D	PAHRUMP NV	236.0	CP	BDCCD TL	-20070510ABL
46	K46IV-D	ANTIMONY UT	180.9	CP	BDCCD TT	-20061003ABY
46	K46IW-D	DELTA, ETC. UT	274.1	LIC	BLD TT	-20071217ACL
46	K46JD-D	HEBER/MIDWAY UT	427.3	CP	BDCCD TT	-20061010ADU
46	K46JB-D	HENRIVILLE UT	147.2	CP	BDCCD TT	-20061006ADI
46	K46JC-D	KANARRAVILLE, ETC. UT	55.1	CP	BDCCD TT	-20061010AAD
46	K46EO-D	LONG VALLEY JUNCTION UT	103.4	LIC	BLD TT	-20071217AAY
46	K46HO-D	MOUNT PLEASANT UT	332.5	LIC	BLD TT	-20080821ABY
46	K46JK-D	ORANGEVILLE UT	317.1	LIC	BLD TT	-20080130AKI
46	K46JI-D	PANGUITCH, ETC. UT	126.9	LIC	BLD TT	-20080514AAE
46	K46DF	PAROWAN, ETC. UT	99.5	LIC	BL TT	-19940131JJE

Figure 2

46	NEW	PRICE UT	369.1	APP	BDCCDTT	-20061018AAM
47	K47KU-D	BEAVER, ETC. UT	172.5	CP	BDCCDTT	-20061010ANU
47	K47IS	CEDAR CITY UT	77.5	CP	BDFCDTT	-20070130AJT
47	K47AB-D	GARFIELD, ETC. UT	165.8	LIC	BLDTT	-20080107AAK
47	K47KS-D	GARRISON, ETC. UT	215.3	CP	BDCCDTT	-20061010AFQ
47	K47HU	KANARRAVILLE/NEW HAR UT	55.0	CP	BDFCDTT	-20070129AOA
47	K47KR-D	KOOSHAREM UT	217.5	LIC	BLDTT	-20080730AAK
47	K47KO-D	MARYSVALE UT	198.6	LIC	BLDTT	-20071101ACA
47	K47KQ-D	RURAL SEVIER COUNTY UT	222.5	CP	BDCCDTT	-20061010ABN

Total scenarios = 1

Result key: 1
Scenario 1 Affected station 98 KKR
Before Analysis

Results for: 46A UT ST. GEORGE		USERRECORD01	APP
HAAT	55.0 m, ATV ERP	0.3 kW	
	POPULATION	AREA (sq km)	
within Noise Limited Contour	36967	808.5	
not affected by terrain losses	36967	791.6	
lost to NTSC IX	0	0.0	
lost to additional IX by ATV	0	0.0	
lost to ATV IX only	0	0.0	
lost to all IX	0	0.0	

Potential Interfering Stations Included in above Scenario 1

#####

FINISHED FINISHED FINISHED FINISHED FINISHED FINISHED