

EXHIBIT 12

Page #1, Waiver Request of Section 74.1204

W229AG, Sandy Plains, GA, Channel 229 10 Watts

Calvary Chapel of Twin Falls, Inc. 5/04

The proposed site is contained entirely inside the service contour of second-adjacent station WSTR, SMYRNA, GA

WSTR

The proposed site is contained entirely inside the service contour of second-adjacent Station WSTR, Channel 231, Class C, 100kW, Smyrna, GA. As shown by the map on **page #2** of this waiver request, the level of the second-adjacent station WSTR arriving protected F(50,50) signal at the proposed transmitter site is 77-dBu. Using the Undesired-to-Desired method for calculating proposed interference (the basis of the FCC current contour overlap regulations and an acceptable method for the purposes of determining lack of interference for an FM Translator), the proposed interfering contour with respect to WSTR is 117-dBu (free-space contour method employed). This means that the 117-dBu interfering signal would, in the worst case at the maximum radial, extend 32 meters from the center of radiation, which is proposed at 46 meters AGL. A 7.5 min Topo Map was previously supplied to show that there are no buildings tall enough to enter this previously authorized interference area, which does not touch the ground. Since no population can inhabit this 117-dBu interference area, contained entirely on the tower, Calvary Chapel of Twin Falls, Inc. respectfully requests a waiver of the FM translator contour overlap regulations with respect to second-adjacent channel station WSTR .

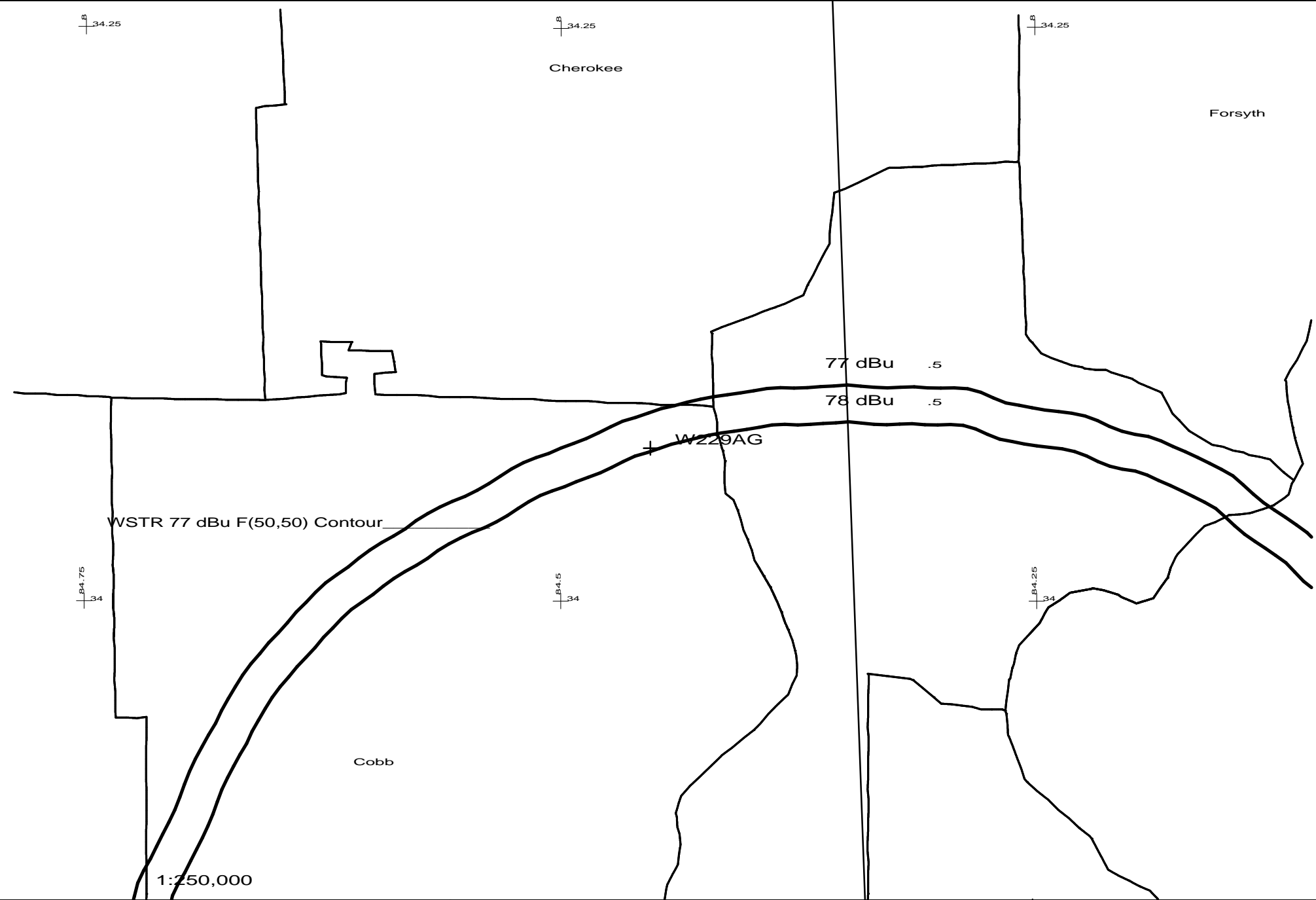

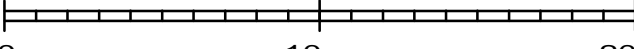
<p>Scale in km</p>  <p>0 10 20</p>	<p>W229AG 229D .01kW 465M AMSL</p> <p>N. Lat. 34 04 00 W. Lng. 84 27 10</p>	<p>W229AG</p> <p>CCTF - 05/04</p>
--	---	-----------------------------------

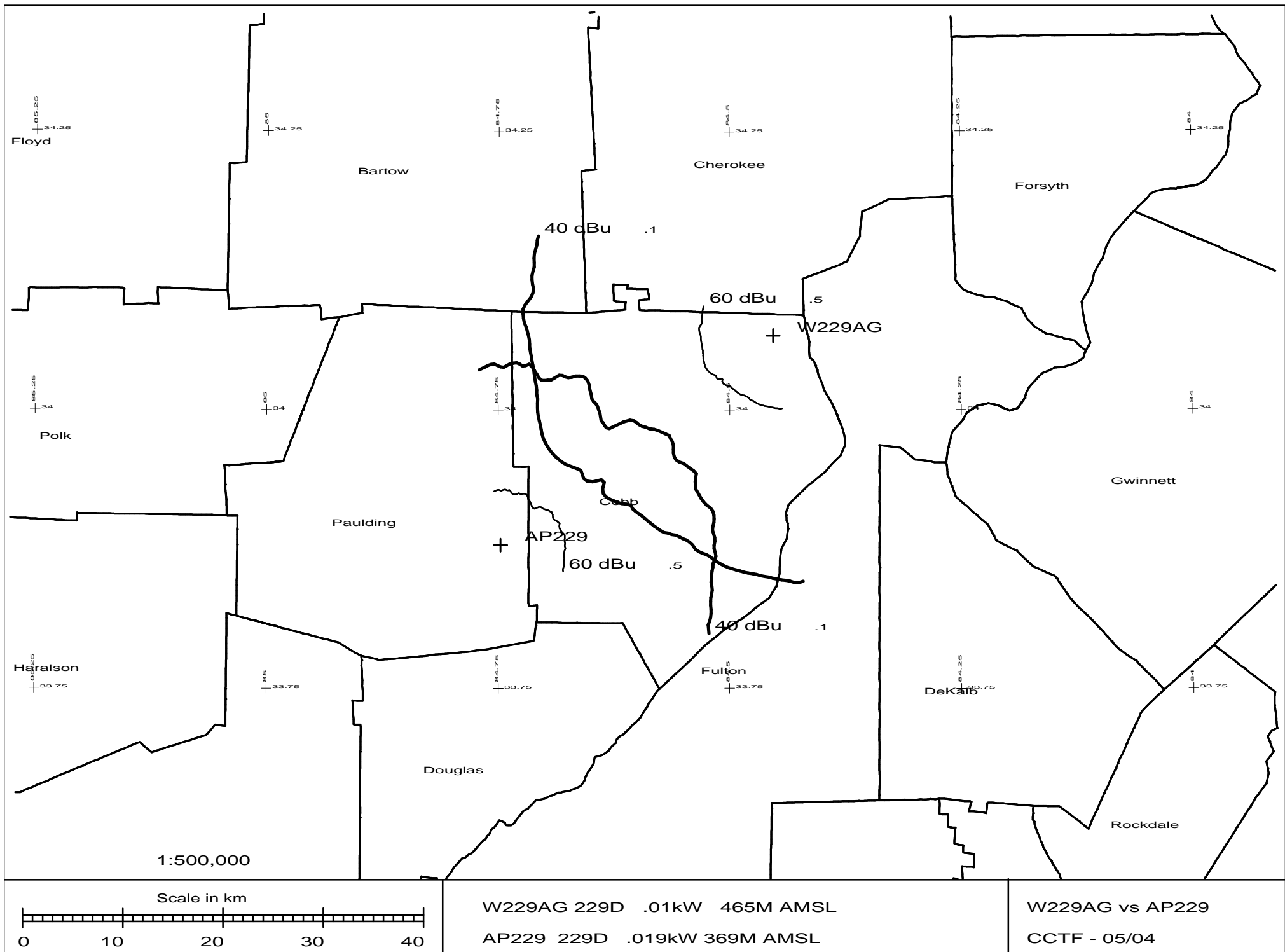

TERRAIN AND CONTOUR DATA
MAY 2004

N. Lat. = 34 04 00 W. Lng. = 84 27 10
HAAT and Distance to Contour - FCC Method - 03 Arc Sec.

W229AG, Calvary Chapel Of Twin Falls,, BMPFT20031212ADV
Azi. AV EL HAAT ERP kW dBk Field 60-F5

000	298.7	166.3	0.0100	-20.00	1.000	7.48
030	312.8	152.2	0.0100	-20.00	1.000	7.15
060	305.5	159.5	0.0100	-20.00	1.000	7.32
090	335.2	129.8	0.0100	-20.00	1.000	6.62
120	300.1	164.9	0.0100	-20.00	1.000	7.45
150	301.1	163.9	0.0100	-20.00	1.000	7.42
180	311.3	153.7	0.0100	-20.00	1.000	7.18
210	331.2	133.8	0.0100	-20.00	1.000	6.71
240	305.6	159.4	0.0100	-20.00	1.000	7.32
270	309.1	155.9	0.0100	-20.00	1.000	7.24
300	292.8	172.2	0.0100	-20.00	1.000	7.62
330	300.3	164.7	0.0100	-20.00	1.000	7.44

Ave El= 308.65 M HAAT= 156.35 M AMSL= 465 M