

JAMES A. SEWELL & ASSOCIATES, LLC

600-4th Street West
Newport, Washington 99156
(509) 447-3626
(208) 437-2641
(509) 447-2112 Fax

*Civil Engineering *Electrical Engineering *Land Surveying *Building Inspection * Land Use Planning

December 18, 2014

KMJY Radio Partners
45 Campbell Road
Walla Walla, WA. 99362

In response to your request for the azimuth of the antennae on the KMJY FM main transmitter site FCC Facility ID No. 29911 (commonly known as Moon Hill), Ref. BPH-20020429AAY we have calculated $94^{\circ}46'15''$. This was arrived at by utilizing Real Time Kinematic (RTK) survey grade GPS.

If you have any questions, please contact me at your convenience.

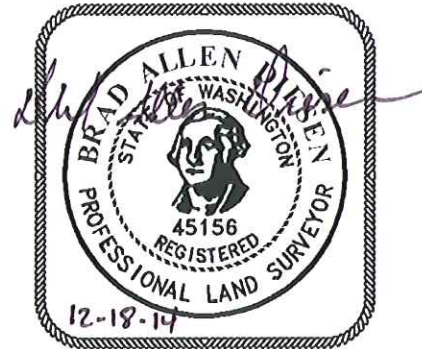

Sincerely,

JAMES A. SEWELL & ASSOCIATES, LLC

By 
Brad Diesen, PLS, Washington

pc: File