

FIGURES

The following figures of the project site are presented herein:

Figure No.	<u>Figure Title</u>
1	Site Location Map
2	Site Plan
3	Archaeological Investigation Plan
4	U.S.G.S. Topographic Map, 7.5 Minute Series w/ 1 /2 Mile Visual APE
5	2004 Aerial Photograph w/ 1/2 Mile Visual APE

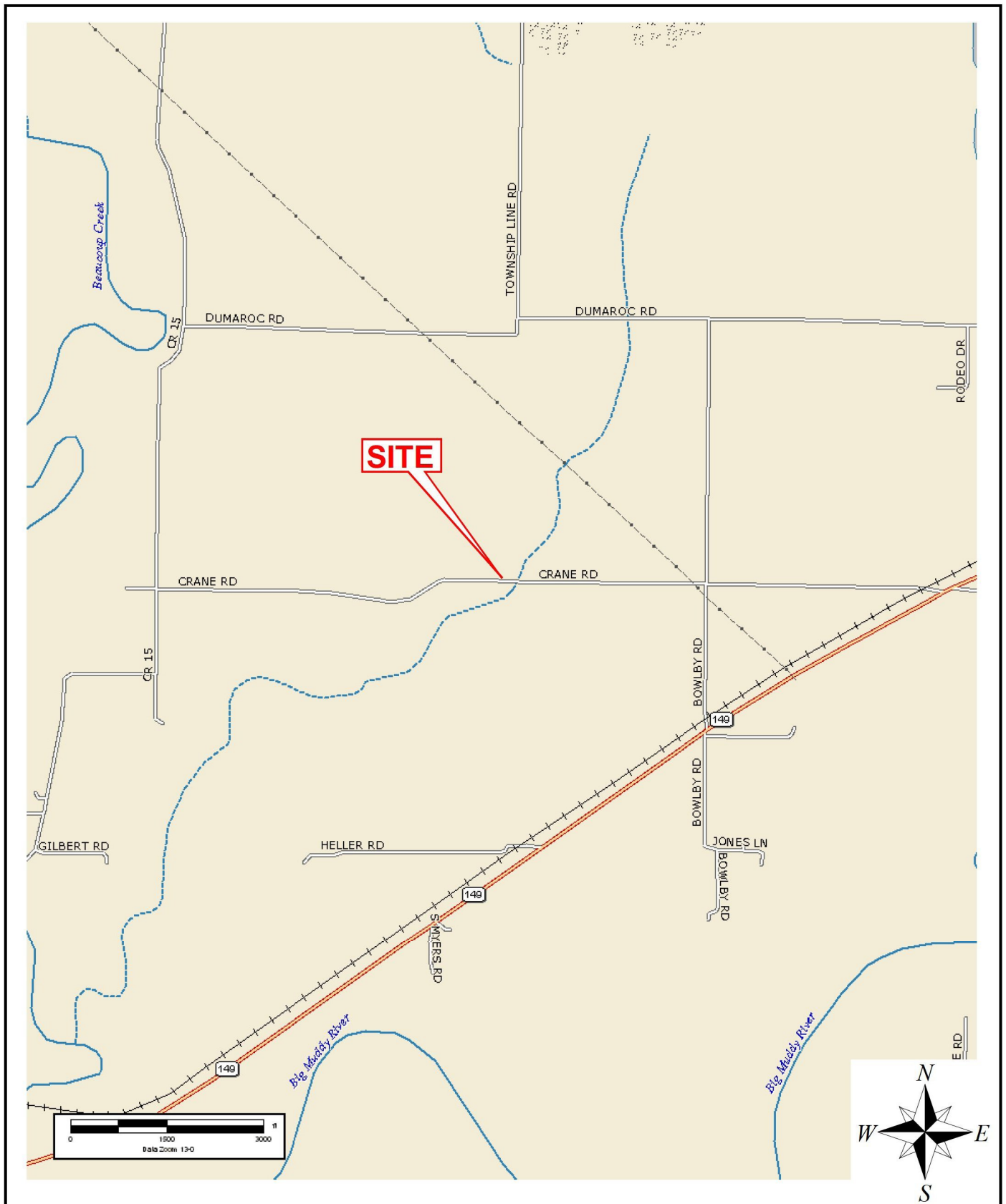

SITE LOCATION MAP



**DYNAMIC
ENVIRONMENTAL
ASSOCIATES, INC.**

www.DynamicEnvironmental.com

**Section 106 Review
WIBI Murphysboro Tower Site
Jackson County, Illinois**

Figure No.: 1

Date: 12/01/10

DEA No.: 21011002

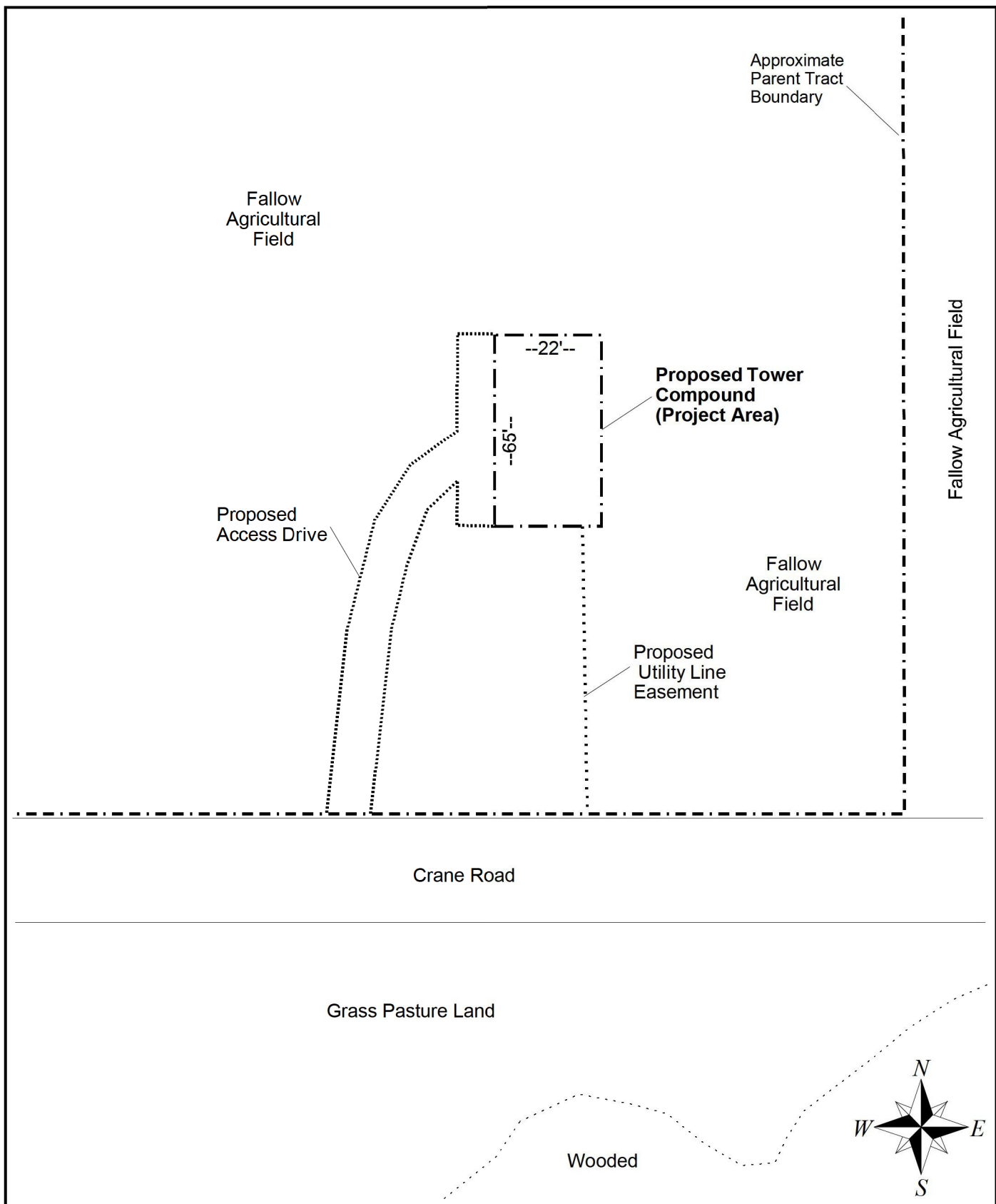

SITE PLAN



**DYNAMIC
ENVIRONMENTAL
ASSOCIATES, INC.**

www.DynamicEnvironmental.com

Section 106 Review
WIBI Murphysboro Tower Site
Jackson County, Illinois

Figure No.: 2

Date: 12/01/10

DEA No.: 21011002

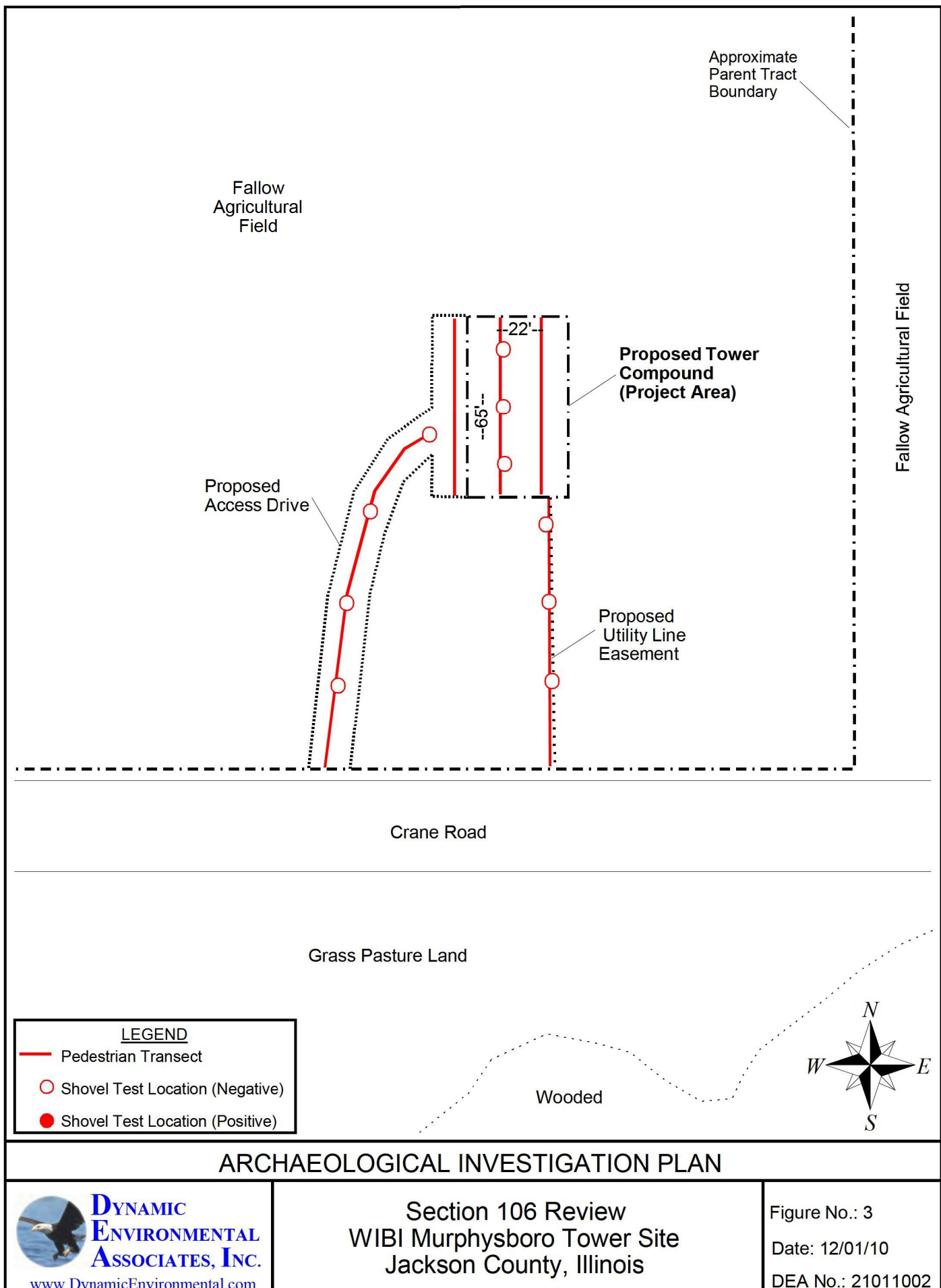

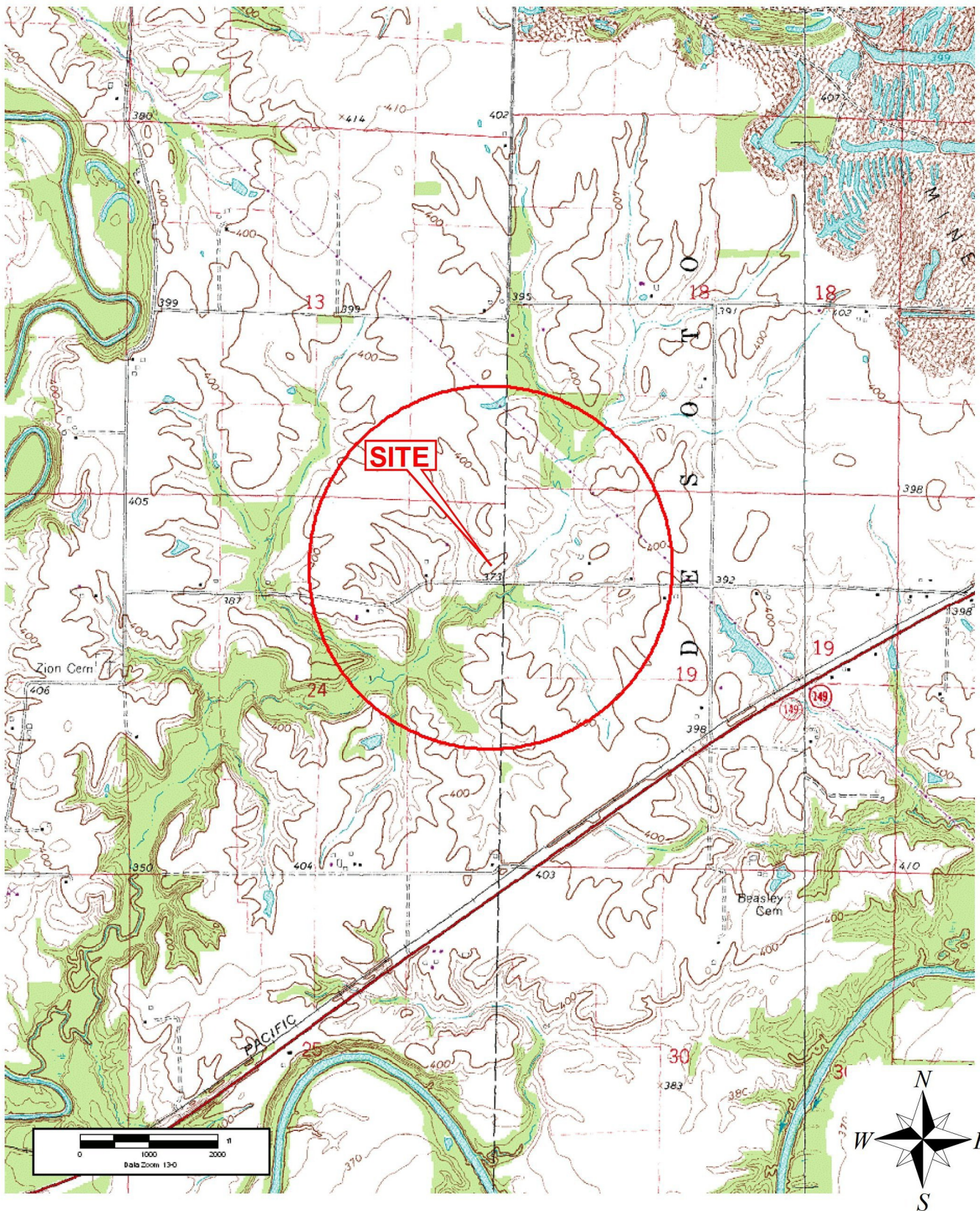

U.S.G.S. Topographic Map - Murphysboro IL Quadrangle - ½ Mile Visual APE



**DYNAMIC
ENVIRONMENTAL
ASSOCIATES, INC.**

www.DynamicEnvironmental.com

Section 106 Assessment
WIBI Murphysboro Tower Site
Jackson County, Illinois

Figure No.: 4

Date: 12/01/10

DEA No.: 21011002

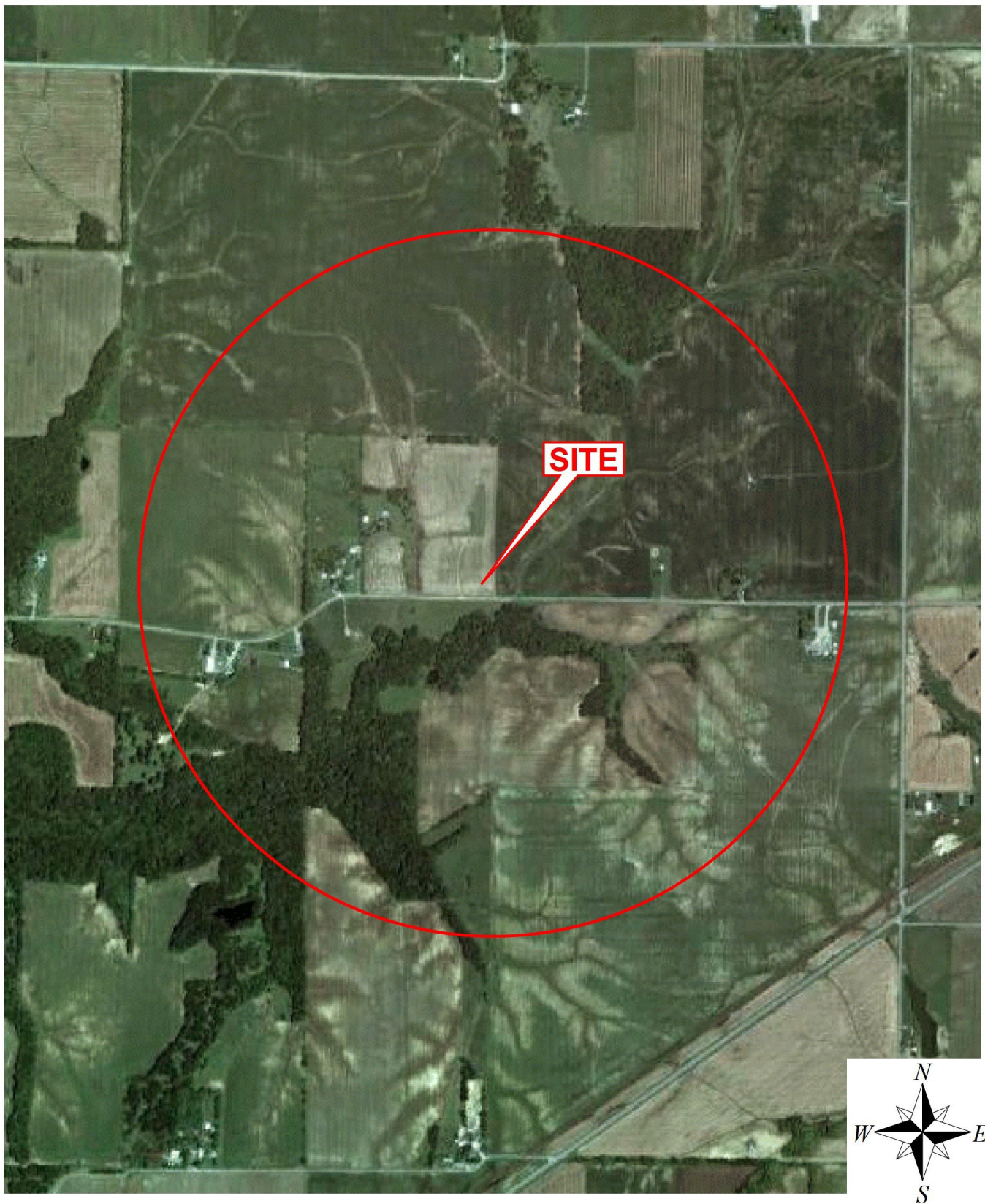

2004 Aerial Photograph w/ 1/2 Mile Visual APE



**DYNAMIC
ENVIRONMENTAL
ASSOCIATES, INC.**

www.DynamicEnvironmental.com

Section 106 Assessment
WIBI Murphysboro Tower Site
Jackson County, Illinois

Figure No.: 5

Date: 12/01/10

DEA No.: 21011002

Admin

From: Miami Nation [miamination@neok.com]
Sent: Friday, March 18, 2011 9:28 PM
To: Admin
Subject: Re: TCNS No. 70480 - WIBI Murphysboro - (DEA No. 21011002)

The Miami Tribe of Oklahoma is satisfied with efforts conducted to be sure that no Miami historic properties or other Miami cultural resources will likely be adversely affected by construction and use of this tower. The Miami Tribe of Oklahoma is not currently aware of any specific Miami cultural or historic site in this project area. We therefore offer no objection to the proposed construction.

Because this tower lies in the homelands of the Miami, in the event that archaeological materials, including human remains, are discovered during construction or later ground-disturbing activities at this location, please re-open consultation at that time by contacting our THPO at gstrack@miamination.com or 317-625-1288. Similarly, if plans are considered to expand or modify this tower and cause additional ground disturbance in the future, please let us know. Please forward the Tribe's concerns regarding any such future work and unanticipated discoveries, as well as our contact information, to the appropriate parties.

We urge everyone involved with cell tower development to construct and maintain their projects in keeping with best practices for minimizing environmental impact – particularly on species, such as bird and bats, who might incur negative impacts from cell tower development and use. Please also re-vegetate with species native to the area.

We appreciate your efforts to consult with us.

Regards,

Rebecca Hawkins for
George Strack, THPO
Miami Tribe of Oklahoma

DEA, Inc.

Full Name: 21011002 - Dr. Andrea Hunter
Last Name: Hunter
First Name: Andrea
Job Title: Murphysboro
Company: 362 - Osage Nation

Business Address: Dr. Andrea Hunter
Osage Nation Tribal Council
P.O. Box 779
Pawhuska, OK 74056

Business: (918) 287-5432

E-mail: ahunter@osage tribe.org
E-mail Display As: ahunter@osage tribe.org

Categories: TCNS No. 70480

11/09/10 – Notification completed via TCNS No. 70480.

11/11/10 – TCNS Notification list published.

02/02/11 – Letter with requested information sent.

02/14/11 – Response received. Follow-up needed.

02/14/11 – Requested information sent.

03/15/11 – Response received. No objections.

By: Certified Mail

February 2, 2011

Dr. Andrea Hunter
Osage Nation Tribal Council
P.O. Box 779
Pawhuska, OK 74056

Re: Section 106 Review - Invitation to Comment on Potential Impact
to Sites of Religious and Cultural Importance
New Life Media
WIBI Murphysboro Tower Site
TCNS No. 70480
DEA No. 21011002

Dear Dr. Hunter:

In accordance with the *Nationwide Programmatic Agreement for Review of Effects on Historic Properties for Certain Undertakings*, we are respectfully requesting comment on the proposed telecommunications facility, as it relates to potential impacts on resources of religious and/or cultural importance to your tribe.

Details on the proposed project are presented below.

TCNS No. / Notification Date:	70480 / November 11, 2010
Site Name:	WIBI Murphysboro
Address or Location:	North side of Crane Road
Parcel Number:	09-24-200-009
City, County, State:	DeSoto, Sumerset Township, Jackson County, IL
Latitude / Longitude:	N37-48-59.1, W89-15-57.4
Site Description:	The Site (project area) will be located in an agricultural field and will contain a fenced tower facility and proposed access/utility easements.
Proposed Project Description:	The proposed project will consist of a 125' tall self-support tower and associated equipment to be located within a 65' x 22' fenced compound. The Section 106 Review being conducted includes the assessment of the proposed tower, project area, and proposed access/utility easements.

For your use, and in accordance with the *Osage Nation Cell Tower Consultation Procedures*, we are submitting to you the following: the requested \$200.00 review fee, a professional

cultural/archeological survey report, and a copy of the State Historic Preservation Office response.

As this project is proposed for development in the very near future, we would appreciate receiving your comments within 10 days of receipt of this letter. If you have any questions regarding the proposed development or wish to discuss this project in more detail, please do not hesitate to contact us.

Your assistance is greatly appreciated and we look forward to hearing from you even if you should decide that this project is of no interest to your tribe.

Very truly yours,
**Dynamic Environmental
Associates, Inc.**

A handwritten signature in black ink, appearing to read "V. Janssen", written over the printed name.

Virginia M. Janssen
Principal Archaeologist

Contact Information:

Dynamic Environmental Associates, Inc.
3850 Lake Street, Suite C
Macon, GA 31204
Phone: (478) 745-7740
Fax: (478) 745-7415
E-mail: NATC@DynamicEnvironmental.com

enc:



Illinois Historic Preservation Agency

1 Old State Capitol Plaza • Springfield, Illinois 62701-1512 • www.illinois-history.gov

Jackson County

PLEASE REFER TO:

IHPA LOG #006122110

DeSoto

North side of Crane Road, West of Bowlby Road

DEA-21011002

Telecommunication Tower, New Construction

January 26, 2011

Virginia M. Janssen

Dynamic Environmental Associates, Inc.

3850 Lake Street, Suite C

Macon, GA 31204

Dear Ms. Janssen:

We have reviewed the documentation submitted for the referenced project(s) in accordance with 36 CFR Part 800.4. Based upon the information provided, no historic properties are affected. We, therefore, have no objection to the undertaking proceeding as planned.

Please retain this letter in your files as evidence of compliance with section 106 of the National Historic Preservation Act of 1966, as amended. This clearance remains in effect for two (2) years from date of issuance. It does not pertain to any discovery during construction, nor is it a clearance for purposes of the Illinois Human Skeletal Remains Protection Act (20 ILCS 3440).

If you are an applicant, please submit a copy of this letter to the state or federal agency from which you obtain any permit, license, grant, or other assistance.

Sincerely,

Anne E. Haaker

Deputy State Historic

Preservation Officer

**Cultural Resource
Survey Report
WIBI Murphysboro Site
Jackson County, IL**
DEA No. 21011002

December 17, 2010

PREPARED FOR:

New Life Media
3902 W. Barring Trace
Peoria, IL 61615

PREPARED BY:



DYNAMIC ENVIRONMENTAL ASSOCIATES, INC.

P.O. Box 7058, Lake Worth, Florida 33466 • www.DynamicEnvironmental.com • (877) 968-4787

Abstract

Following standards set forth in the Nationwide Programmatic Agreement of March 2005, DEA investigated the potential impacts of a proposed broadcast tower facility to be constructed by New Life Media in the Village of DeSoto, Somerset Township, Jackson County, Illinois. The proposed Site will consist of a 65' x 22' (6.7 x 19.8 m) tower compound area. Within the tower compound area will be a 125' (38.1 m) tall self-support tower and associated equipment. The approximately 15' (4.6 m) wide proposed access easement will extend approximately 165' (50.3 m) north, and then east, from Crane Road to end at the tower compound area. The approximately 5' wide (1.5 m) proposed utility easement will extend south from the tower compound area approximately 120' (36.6 m) to Crane Road. Background research indicated that no previously documented historic properties are located within one-half mile of the proposed undertaking. Archaeological investigations performed within the APE for direct effects did not encounter evidence of an archaeological site. No cultural resources have yet to be identified by contacted governmental entities or members of the general public. It is recommended that no significant historic resources will be impacted by the proposed undertaking.

TABLE OF CONTENTS

Abstract	i
1. Introduction	1
2. Methods	1
3. Results	2
4. Recommendations	2

Appendix

- I. Figures
 - 1. USGS Topographic Map
 - 2. USGS Topographic Map - Proposed Project Plan Map
 - 3. Proposed Project Plan Map
 - 4. Aerial Photograph
 - 5. Archaeological Investigation Plan
- II. Photographs

1. Introduction

New Life Media has proposed to construct a broadcast tower facility on the north side of Crane Road in the Village of DeSoto, Somerset Township, Jackson County, Illinois (Figure 1). The proposed Site will consist of a 65' x 22' (6.7 x 19.8 m) tower compound area. Within the tower compound area will be a 125' (38.1 m) tall self-support tower and associated equipment. Proposed associated equipment includes a 15' x 12' (4.6 x 3.7 m) transmitter building, a propane tank and emergency generator, and an air conditioning unit. The approximately 15' (4.6 m) wide proposed access easement will extend approximately 165' (50.3 m) north and then east from Crane Road to end at the tower compound area. The approximately 5' wide (1.5 m) proposed utility easement will extend south from the tower compound area approximately 120' (36.6 m) to Crane Road (Figure 3 and Appendix II Photographs).

2. Methods

Following the methods and standards set forth by the Nationwide Programmatic Agreement of March 2005, site evaluation included requested input from Native American Tribes, as well as, local, regional, state entities as to the potential impacts to historic resources posed by the proposed tower construction. Native American Tribes were notified of the proposed telecommunication tower construction through the Tower Construction Notification System (TCNS) located on the FCC website (www.fcc.gov).

Letters, requesting comments, were sent by certified mail on November 17, 2010, to the offices of the Village of DeSoto, Somerset Township, Jackson County, and the Jackson County Historical Society. Comments from the general public concerning the proposed project were also solicited in the form of a public notice ad published in a newspaper of record circulated in the project vicinity. This public notice ad was published in *The Southern Illinosan* on November 24 and December 1, 2010. As of the date of this submission no comments have been received from the Village of DeSoto, Somerset Township, Jackson County, the Jackson County Historical Society, or members of the general public.

An APE for both visual and direct effects were identified for the proposed tower facility. The APE for visual, or indirect, effects is the geographic area in which the proposed undertaking has the potential to introduce visual elements that would diminish or alter the setting of any historic property where integrity of setting is a character-defining feature of such property that, in part, makes it eligible for the National Register. Specifically, this geographic area is the area in which the proposed broadcast tower would be visible, and if so, would have the potential to introduce visual elements that would alter or diminish the integrity of any historic property's relationship to surrounding features and open space, therefore compromising the ability of such property to convey its historic significance. In accordance with the Nationwide Programmatic Agreement of March 2005, a one-half mile (.8 km) APE for visual effects is applicable to this 125' (38.1 m) tall broadcast tower (Figures 1 and 4).

According to a review of records held by the Illinois State Museum, and a review of the Illinois Historic Preservation Agency's online Historic Architecture and Archaeological Resources Geographic Information System (HAARGIS) no previously documented historic properties are located within one-half mile of the proposed undertaking. This same review indicated that no previous cultural resource surveys have been conducted within one-half mile of the proposed undertaking. A review of the NRHP online database indicates that no NRHP-listed resources are located within the one-half mile APE assessed for this project.

In addition, the APE for direct effects was determined by an examination of plan maps