

Exhibit 13 Page 1
Northeast Gospel Broadcasting, Inc.
Identification of Facilities
Coxsackie, New York

CALL FORMAT LATITUDE	ST	CITY ARN LONGITUDE	FREQ OWNER HAAT:m AMSL:m	CHN	CL	ERP	STAT
Proposed			102.10000		D	10.00	APP
Unknown or New CP							
42-25-14.0 N		73-51-23.0 W	171.630 292.000				
WAQY	MA	SPRINGFIELD	102.10000		B	17000.00	LIC
Unknown or New CP		BMLH19930514KA	SAGA COMMUNICATIONS OF NEW ENGLAND, LLC				
42-05-00.0 N		72-42-16.0 W	222.628 317.000				
WJIV	NY	CHERRY VALLEY	101.90000		B	11500.00	LIC
Unknown or New CP		BMLH20040901ABU	CHRISTIAN BROADCASTING SYSTEM, LTD.				
42-47-36.0 N		74-41-41.0 W	271.319 711.000				
WPDH	NY	POUGHKEEPSIE	101.50000		B	4400.00	LIC
Unknown or New CP		BLH19861110KF	CUMULUS LICENSING LLC				
41-43-09.0 N		73-59-47.0 W	457.644 580.000				
WKKF	NY	BALLSTON SPA	102.30000		A	4100.00	LIC
Unknown or New CP		BLH19921009KE	CC LICENSES, LLC				
42-52-44.0 N		73-51-47.0 W	99.676 221.000				
NEW	NY	RHINEBECK	102.50000		A	2100.00	APP
Unknown or New CP		BNPED20100226AAJ	CALVARY CHAPEL OF THE HUDSON VALLEY				
41-57-04.0 N		73-48-20.0 W	167.042 302.000				
WAQY	MA	SPRINGFIELD	102.10000		B	30000.00	LIC
Unknown or New CP		BXLH20041202ACU	SAGA COMMUNICATIONS OF NEW ENGLAND, LLC				
42-04-25.0 N		72-31-28.0 W	8.479 104.000				
WBRK-FM	MA	PITTSFIELD	101.70000		A	3000.00	LIC
Unknown or New CP		BMLH20080131AKI	WBRK, INC.				
42-28-31.0 N		73-16-07.0 W	-17.227 443.000				
W271BF	NY	HIGHLAND	102.10000		D	10.00	LIC
Unknown or New CP		BLFT20080110ABB	WAMC				
41-43-10.0 N		73-59-45.0 W	238.690 364.000				
WEQX	VT	MANCHESTER	102.70000		B	1250.00	LIC
Unknown or New CP		BMLH20070625ACM	NORTHSHIRE COMMUNICATIONS, INC.				
43-09-58.0 N		73-06-59.0 W	709.572 1219.000				
NEW	NY	RHINEBECK	102.50000		A	1450.00	APP
Unknown or New CP		BNPED20100223ABY	BIRDS OF A FEATHER MEDIA LIMITED				
41-50-26.8 N		73-59-28.7 W	186.493 298.000				

Exhibit 13 Page 2

Northeast Gospel Broadcasting, Inc.

Identification of Facilities

Coxsackie, New York

NEW	NY	RHINEBECK	102.50000	A	1300.00	APP
Unknown or New CP BNPED20100226AFU CHRISTIAN MEDIA ASSOCIATES, INC.						
41-50-27.0	N	73-59-29.0	W	201.945	300.000	
WRPI	NY	TROY	91.50000	B1	10000.00	LIC
Unknown or New CP BLED711 RENSSELAER POLYTECHNIC INSTITUTE						
42-41-14.0	N	73-42-22.0	W	67.203	220.000	
NEW	NY	RHINEBECK	102.50000	A	6000.00	APP
Unknown or New CP BNPED20100226AIM SOMOS LA LLAVE DEL FUTURO						
41-49-21.4	N	73-53-01.2	W	69.699	192.000	
WDNB	NY	JEFFERSONVILLE	102.10000	A	6000.00	LIC
Unknown or New CP BLH19991118AAS BOLD GOLD MEDIA GROUP, L.P.						
41-44-30.0	N	74-51-23.0	W	72.381	502.000	
WUMX	NY	ROME	102.50000	B	27000.00	LIC
Unknown or New CP BLH19840123AD GALAXY UTICA LICENSEE LLC						
43-02-14.0	N	75-26-40.0	W	158.596	472.000	
NEW	CT	SHELTON	102.10000	D	10.00	APP
Unknown or New CP BNPFT20030317KGC TOWN OF MONROE, CONNECTICUT						
41-21-43.0	N	73-06-48.0	W	79.810	219.000	
NEW	CT	BRIDGEPOT	102.10000	D	10.00	APP
Unknown or New CP BNPFT20030314CEH SANDEEP SIRSI						
41-16-44.8	N	73-11-06.9	W	215.804	306.000	
WWFS	NY	NEW YORK	102.70000	B	50000.00	LIC
Unknown or New CP BLH19980217KH CBS RADIO EAST INC.						
40-48-15.0	N	74-06-29.0	W	79.879	119.000	
NEW	CT	BRIDGEPORT	102.10000	D	10.00	APP
Unknown or New CP BNPFT20030313BIA BEST MEDIA, INC.						
41-16-44.4	N	73-11-08.4	W	202.939	306.000	
NEW	CT	MILBROOK	102.10000	D	250.00	APP
Unknown or New CP BNPFT20030314BQW CAPSTAR TX LIMITED PARTNERSHIP						
41-22-38.0	N	72-55-41.0	W	-1.107	74.000	
WNYQ	NY	HUDSON FALLS	101.70000	A	4600.00	LIC
Unknown or New CP BLH19910225KD 6 JOHNSON ROAD LICENSES, INC.						
43-22-40.0	N	73-39-56.0	W	12.573	246.000	
WEMP	NY	NEW YORK	101.90000	B	6200.00	LIC
Unknown or New CP BMLH20100414AAJ MERLIN MEDIA LICENSE LLC						
40-44-54.0	N	73-59-10.0	W	411.882	428.000	

Exhibit 13 Page 3
Northeast Gospel Broadcasting, Inc.
Identification of Facilities
Coxsackie, New York

WEMP	NY	NEW YORK	101.90000	B	4600.00	LIC
Unknown or New CP BLH19950905KC MERLIN MEDIA LICENSE LLC						
40-44-54.0	N	73-59-10.0 W	369.774	387.000		
WEMP	NY	NEW YORK	101.90000	B	29500.00	LIC
Unknown or New CP BXLH20020129AAE MERLIN MEDIA LICENSE LLC						
40-47-17.0	N	74-15-19.0 W	191.247	259.000		
WEMP	NY	NEW YORK	101.90000	B	3300.00	LIC
Unknown or New CP BLH19950905KD MERLIN MEDIA LICENSE LLC						
40-42-43.0	N	74-00-49.0 W	426.148	445.000		
WVXR	VT	RANDOLPH	102.10000	C3	11000.00	LIC
Unknown or New CP BMLED20100429AAI VERMONT PUBLIC RADIO						
43-57-20.0	N	72-36-18.0 W	94.716	526.000		
WWFS	NY	NEW YORK	102.70000	B	6000.00	LIC
Unknown or New CP BLH19940204KH CBS RADIO EAST INC.						
40-44-54.0	N	73-59-10.0 W	412.745	429.000		
WWFS	NY	NEW YORK	102.70000	B	6000.00	CP
Unknown or New CP BXPB20120228ACQ CBS RADIO EAST INC.						
40-44-54.0	N	73-59-11.0 W	395.936	411.000		
WKKN	VT	WESTMINSTER	101.90000	A	1050.00	LIC
Unknown or New CP BLH20080409AAH GREAT EASTERN RADIO, LLC						
43-02-00.0	N	72-22-03.7 W	195.878	511.000		
WWFS	NY	NEW YORK	102.70000	B	4600.00	LIC
Unknown or New CP BMLH19950407KC CBS RADIO EAST INC.						
40-44-54.0	N	73-59-10.0 W	369.675	387.000		

Allocation Study

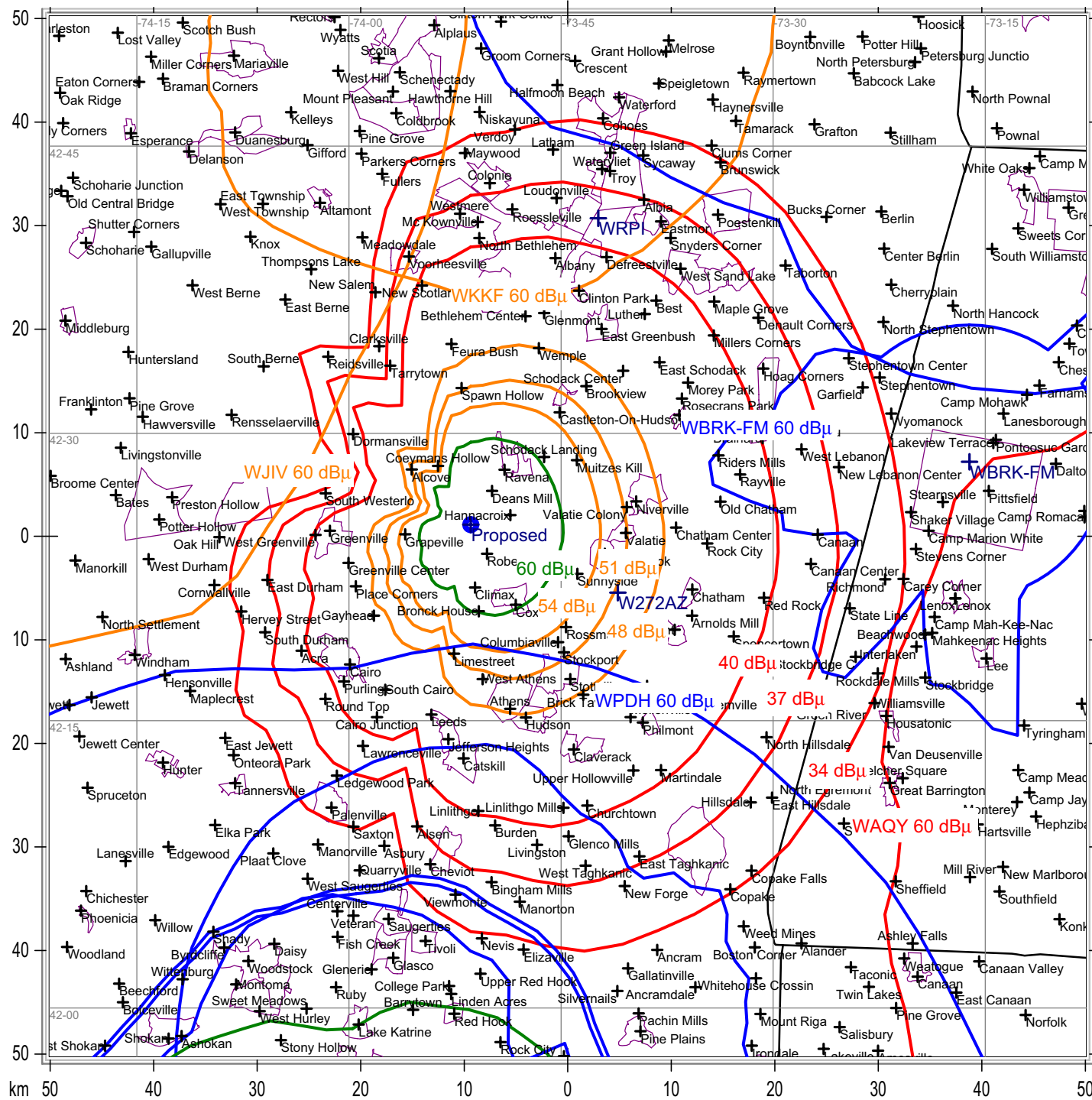

Exhibit 13 Figure 1
Northeast Gospel Broadcasting, Inc.
Allocation Study
Cossackie, New York

State Borders City Borders Lat/Lon Grid

like-color contours do not overlap

Map Scale: 1:557991 1 cm = 5.58 km VJH Size: 100.53 x 100.20 km

© MMXII Sterling Communications, Inc.