

## Attachment 1

## Liberman Ownership Structure\*

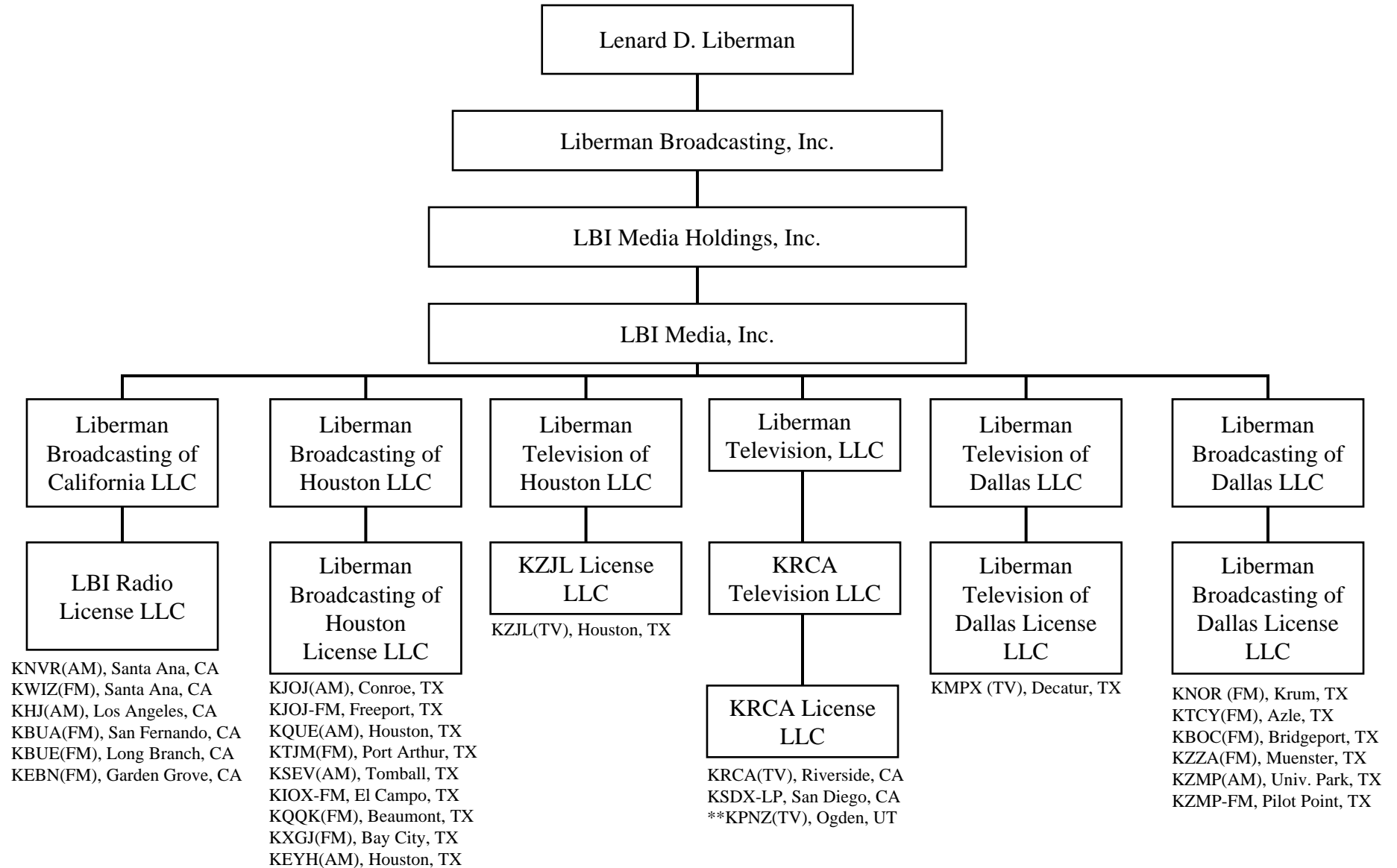

\*Each subsidiary is wholly-owned by its parent corporation. Lenard D. Liberman, is a single majority shareholder and owns shares that have approximately 63% of the aggregate voting power of Liberman Broadcasting, Inc. Therefore, pursuant to Section 73.3615(A)(3)(1)(C), the remaining stockholders are not required to be reported.

\*\*Being Acquired.