

Exhibit 12
Meridian, MS

REFERENCE CH# 212D - 90.3 MHz, Pwr= 0.01 kW, HAAT=186.3 M, COR= 286 M DISPLAY DATES
32 21 14 N Average Protected F(50-50)= 7.92 km DATA 02-23-05
88 37 58 W Ave. F(50-10) 40 dBu= 26.7 54 dBu= 11.3 80 dBu= 1.9 100 dBu= .2 SEARCH 02-24-05

CH CITY	CALL	TYPE STATE	AZI. <--	DIST FILE #	LAT. LNG.	Pwr (kW) HAAT (M)	COR (M) INT (km)	PRO (km) LICENSEE	*IN* (Overlap in km)	*OUT*
212D Meridian	W213AV	APP C MS	242.7 62.7	6.20 BPFT20041014AGJ	32 19 42 88 41 29	0.010 108	260 20.1	6.1 Educational Media Foundati	-21.49*	-25.59
215A Meridian	990311	APP CX MS	243.3 63.3	6.11 BPED19990311MM	32 19 45 88 41 27	3.000 -66	86 1.6	13.2 Family Stations, Inc.	-3.12*	-7.33*
215A Meridian	990311	APP CN MS	243.3 63.3	6.11 BPED19990311MM	32 19 45 88 41 27	3.000 90	242 2.2	23.1 Family Stations, Inc.	-3.70*	-17.17*
209C1 Waynesboro	WZKM.C	CP CX MS	201.5 21.5	61.74 BMPED20030515ACS	31 50 09 88 52 21	67.000 184	265 7.1	58.6 American Family Associatio	47.81	2.96
213D Meridian	W213AV	LIC CN MS	243.4 63.4	6.22 BLFT19990326TB	32 19 44 88 41 31	0.010 108	260 8.5	6.1 Educational Media Foundati	-9.94*	-10.72
215C1 Laurel	WATP.A	APP DCN MS	218.0 38.0	80.57 BPED19980713ME	31 46 54 89 09 31	99.000 139	233 6.8	56.8 American Family Associatio	66.88	23.53
212C Biloxi	WMAHFM	LIC C MS	189.5 9.5	179.75 BLED20010302AAO	30 45 18 88 56 44	100.000 441	468 186.2	82.8 Mississippi Authority For	-13.62	72.97
213C1 Forest	WQVI.C	CP DVX MS	290.1 110.1	118.64 BMPED20030519AEA	32 42 51 89 49 19	60.000 127	225 77.1	50.6 American Family Associatio	33.70	56.88
211C1 Jackson	WMPR	LIC CN MS	262.9 82.9	138.56 BLED19840702DW	32 11 33 90 05 28	100.000 138	238 86.4	56.9 J.c. Maxwell Broadcasting	44.28	70.49
214A Laurel	WATP	LIC CN MS	218.0 38.0	80.57 BLED19971003KC	31 46 54 89 09 31	0.350 139	233 1.3	16.7 American Family Associatio	72.38	63.67
06ZT Meridian	NEW	AP D N MS	238.4 58.4	6.10 BNPTVL20000831EL	32 19 30 88 41 17	0.079 158	308	25.6 Tiger Eye Licensing, Llc	To Grd B=	-19.50

ERP and HAAT are on direct line to and from reference station.
***Affixed to 'IN' or 'Out' values = site inside protected contour.

Exhibit 12 (Compliance with CFR 74.1204)

The proposed FM Translator is located within the protected 60 dBu contour of third adjacent channel station 990311, channel 215A, Meridian, MS. The predicted F(50-50) field strength of 990311 at the proposed translator site is 73 dBu, see Exhibit 12A. Therefore, the respective predicted interfering contour generated by the proposed FM Translator is 113 dBu. This interfering contour extends less than 50 meters from the proposed transmit antenna, and the area of overlap does not reach the ground (the antenna will be mounted at the 110 meter level on a 137 meter tower).

To confirm the absence of population within the interference aperture, EMF has examined the attached topographic map, which indicates a lack of structures near the proposed tower, and therefore no structure which could be tall enough to enter the 50-meter interference aperture.

Therefore, EMF respectfully requests a waiver of C.F.R. 74.1204 based on no population within the area of predicted interference.

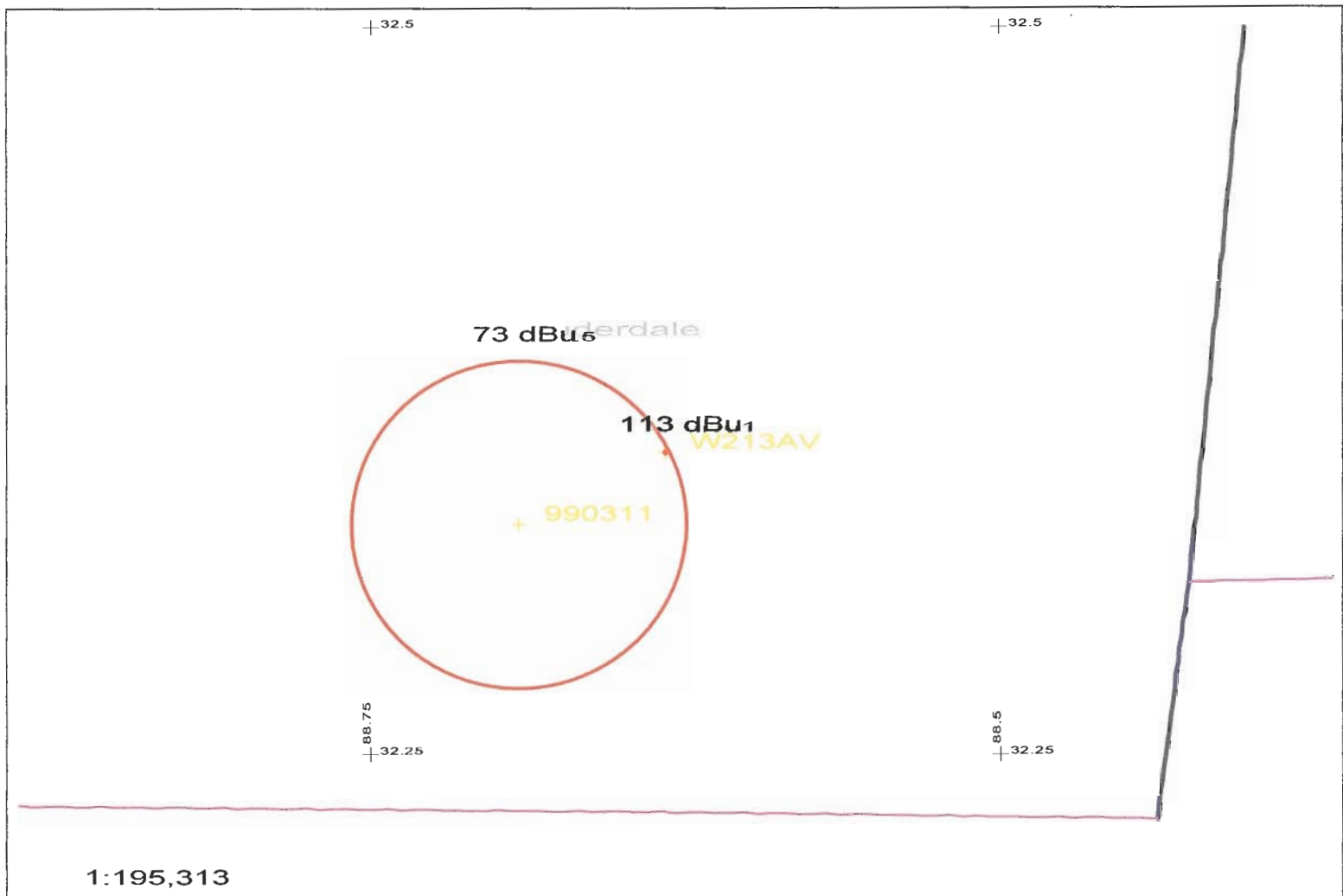

1:195,313

Scale in km

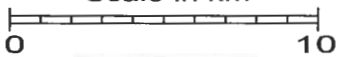

W213AV 212D .01kW 286M AMSL
N. Lat. 32 21 14 W. Lng. 88 37 58

Exhibit 12A
EMF - 02/05

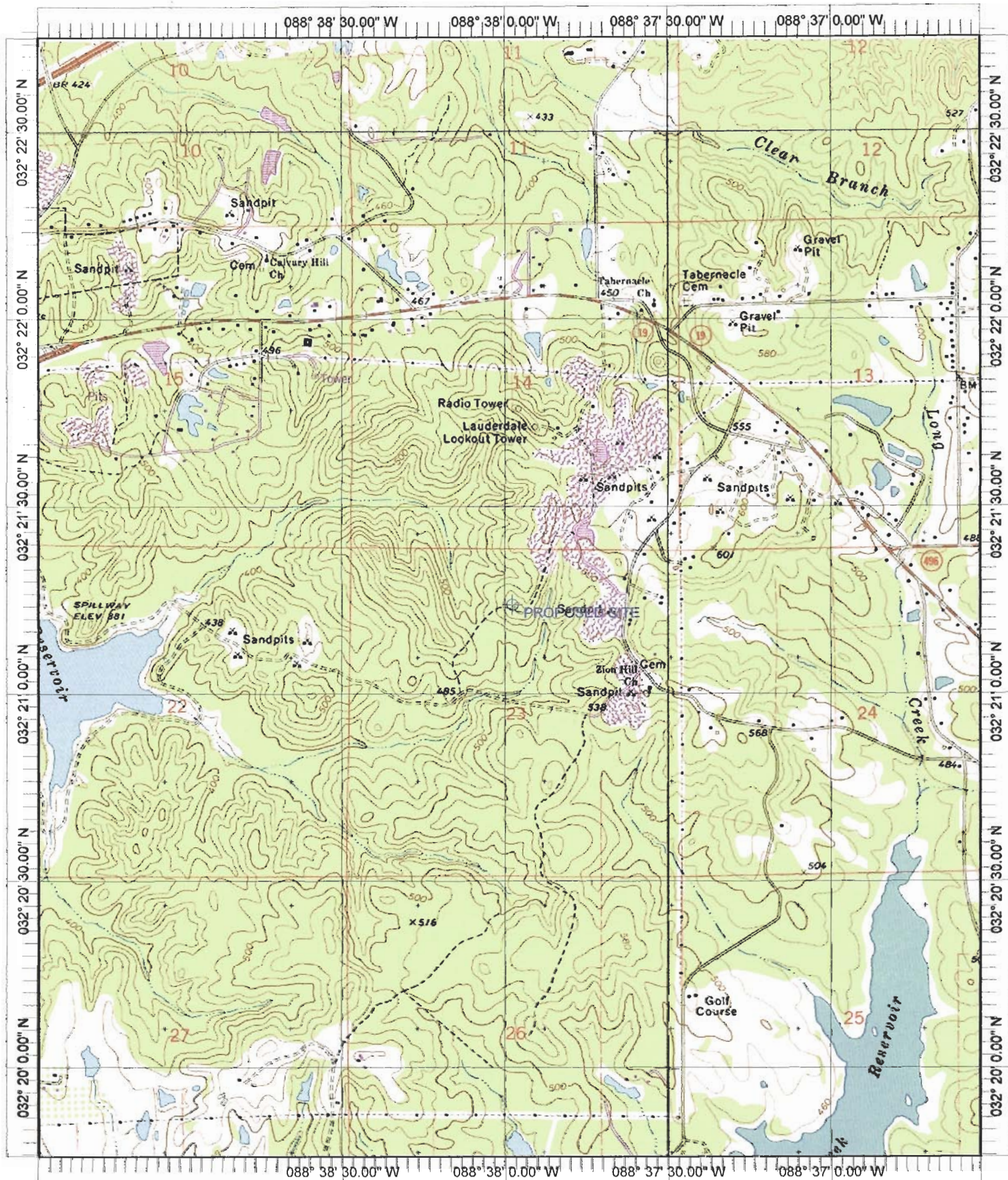

Name: MERIDIAN SOUTH
 Date: 2/24/2005
 Scale: 1 inch equals 2000 feet

Location: 032° 21' 15.4" N 088° 37' 59.2" W
 Caption: Exhibit 12
 Site at 32-21-14 / 88-37-58

Tower ID: 1240367

Coordinates (NAD27): 32-21-14.49 N, 088-37-57.95 W

Coordinates (NAD83): 32-21-15 N, 088-37-58.10 W

Status: Constructed

Structure Type: TOWER

Action Date: 02/19/2005

Construction Date: 12/04/2003

Location: 2.5mi SW of Int. of US I59 & MS Hwy 19, Meridian, MS

Height (AG): 142.90 m, Elevation: 176.70 m, Structure Height: 137.10 m

Circular Number: 70/7460-1K

FAA Number: 2003-ASO-3869-OE FAA Chapter: 4, 8, 12

Owner: Commercial Communications, LLC

Address:

David Bowles

5211 Hwy 42

Hattuesburg, MS 39401

Phone: (601) 584-9026

Internet Address: debowles@comsouthinc.com

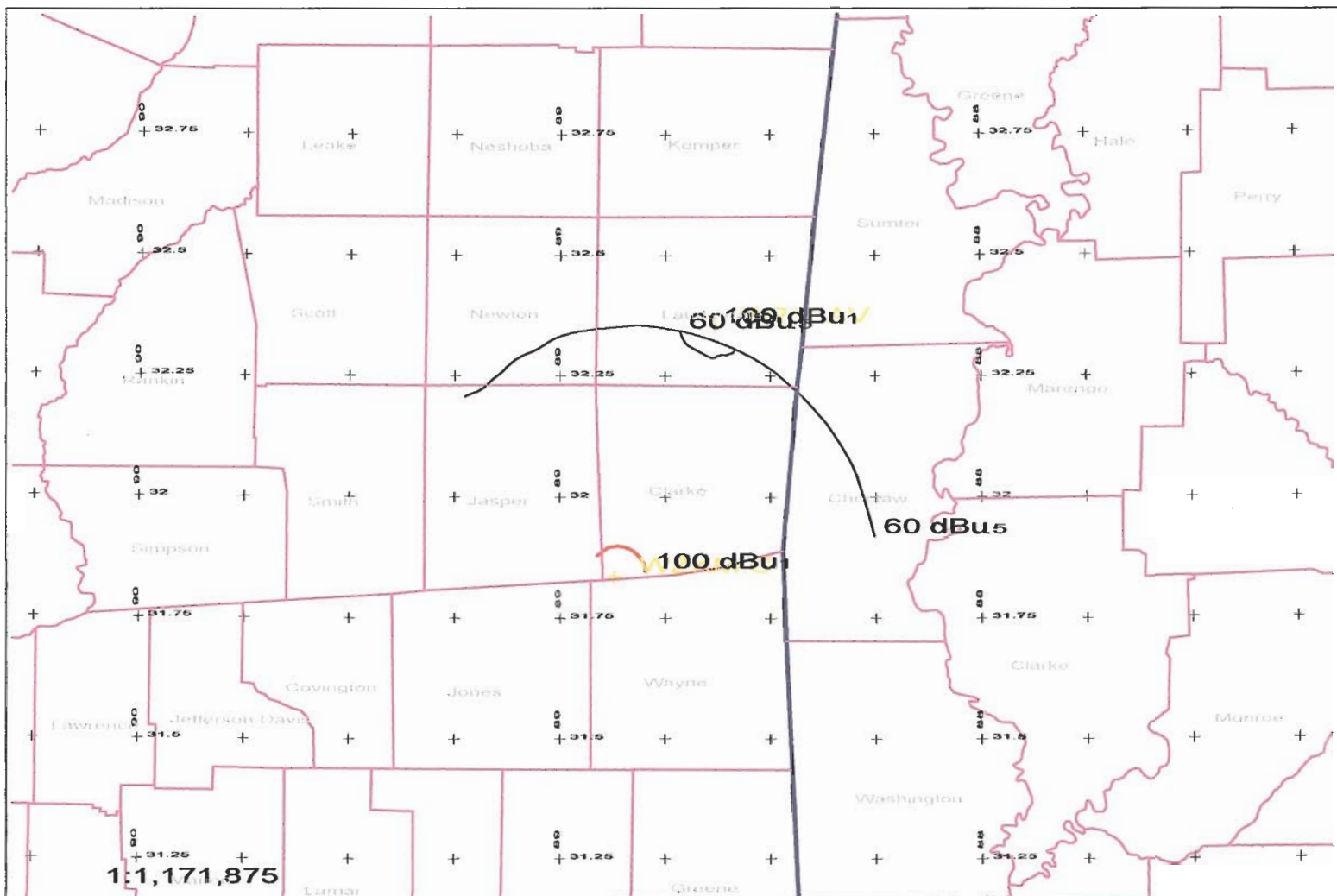

Scale in km

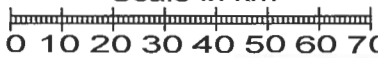

W213AV 212D .01kW 286M AMSL W213AV vs WZKM.C
WZKM.C 209C1 67kW 265M AMSL EMF - 02/05