

Exhibit 11
(Assignee's Ownership Narrative)

Sunbeam Television Corporation ("Sunbeam") is the licensee of WSVN-TV, Miami, Florida and owns 100% of Sunbeam Holding Corp. ("Sunbeam Holding") and Sunbeam Management Corp. ("Sunbeam Management") (collectively, the "Sunbeam Companies").

Sunbeam Management is the trustee of WHDH-TV ("the Trust") and Sunbeam Management owns and controls all of the Trust's assets on behalf of the Trust. The Trust is a Massachusetts business trust and the licensee of WHDH-TV, Boston, Massachusetts. Sunbeam Holding is the beneficiary of the Trust. The Trust is the proposed assignee of WLVI-TV.

The officers and directors of the Sunbeam Companies, all of whom are United States citizens, are as follows.

- Edmund N. Ansin is President, Treasurer and Director of Sunbeam, Sunbeam Management and Sunbeam Holding.
- Robert W. Leider is Executive Vice President and Director of Sunbeam, Sunbeam Management and Sunbeam Holding and the General Manager of WSVN-TV.
- Roger Metcalf is Secretary of Sunbeam, Sunbeam Management and Sunbeam Holding.

The following page is a chart of the Sunbeam Companies, their interests in WSVN-TV and WHDH-TV, and the ownership and control of them. As shown on that chart, Edmund A. Ansin is the controlling shareholder of Sunbeam, the parent company. Mr. Ansin is the father of James L. Ansin, Andrew L. Ansin and of Stephanie L. Ansin. The officers and shareholders of the Sunbeam Companies have no attributable interest in any media of mass communications other than WSVN-TV and WHDH-TV.

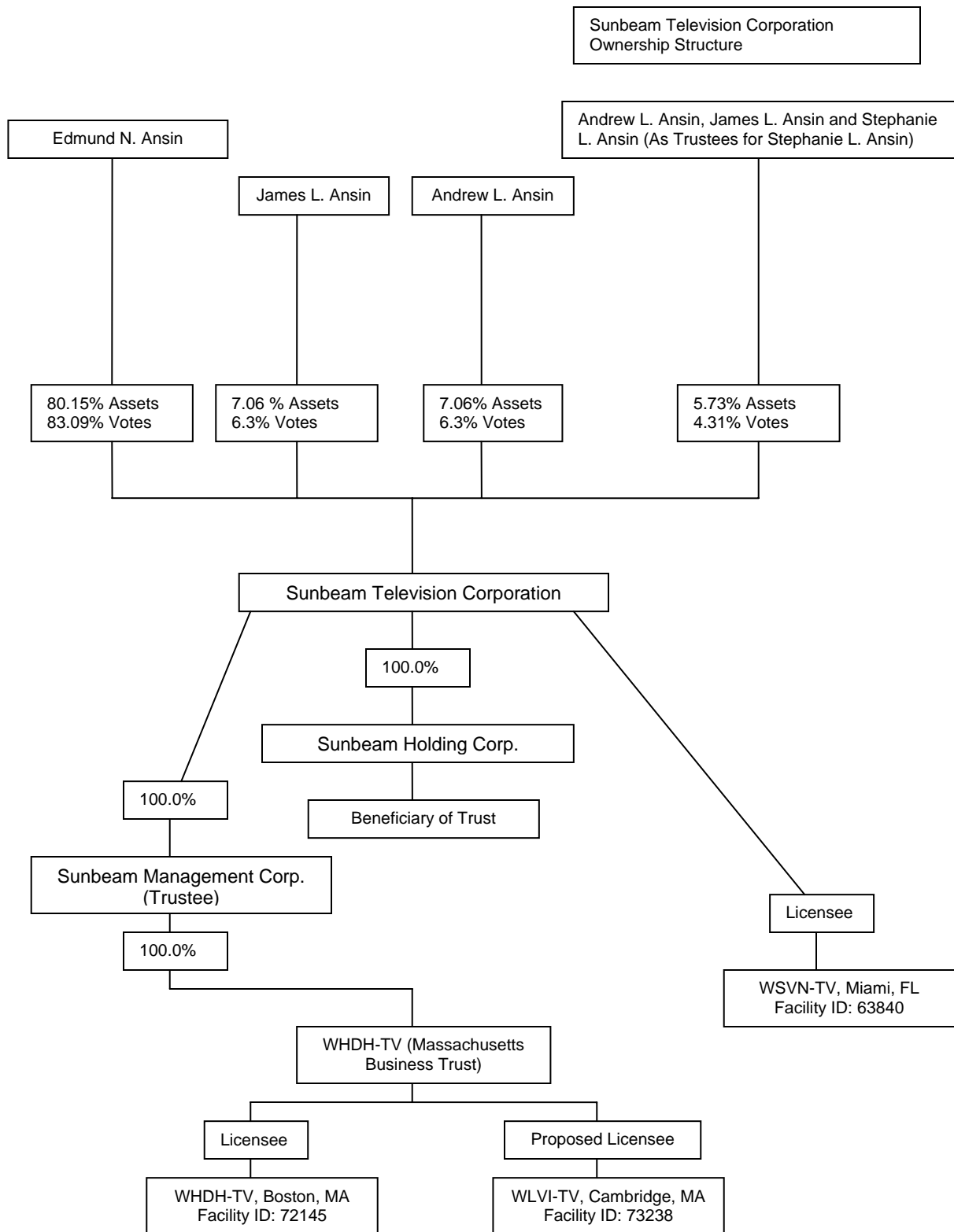

4052697_v1